

A  
LBA  
Elevation A - Existing Elevation  
1:25

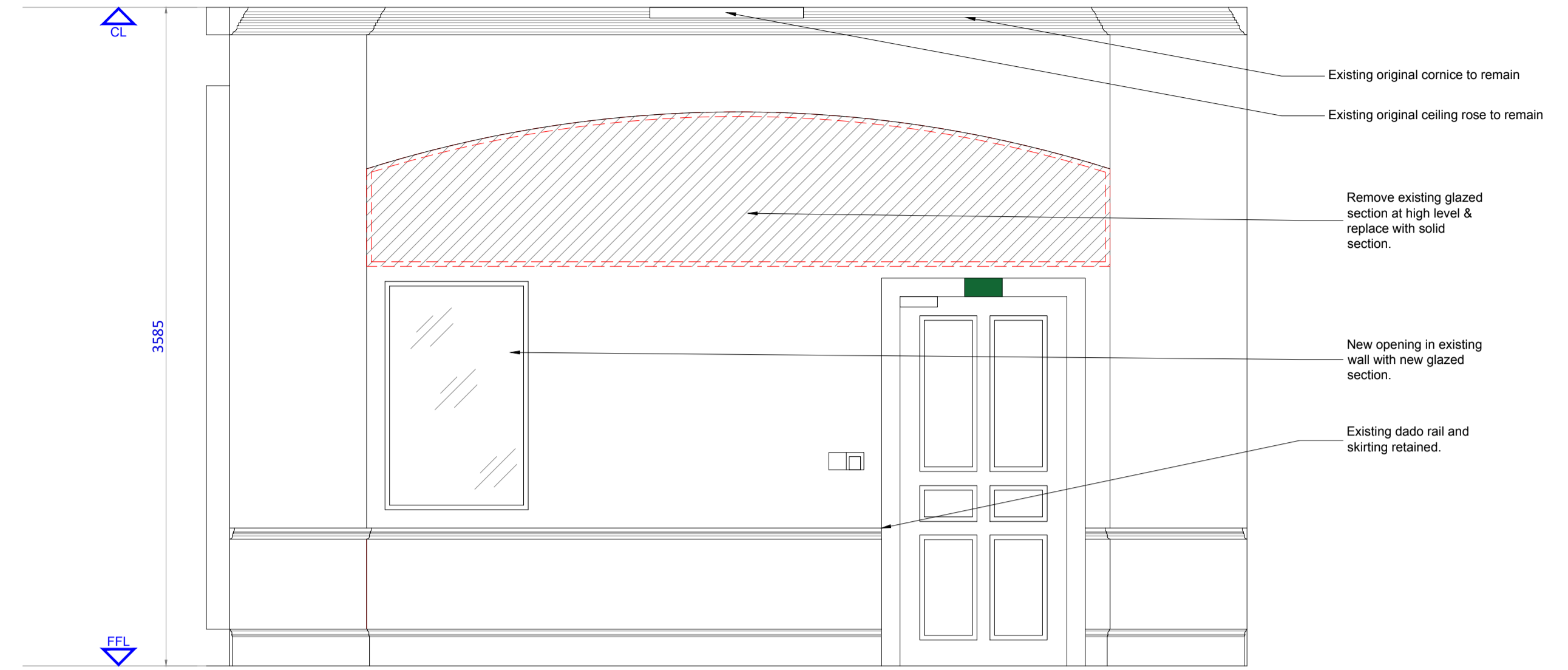

A  
LBA  
Elevation A - Proposed Elevation  
1:25

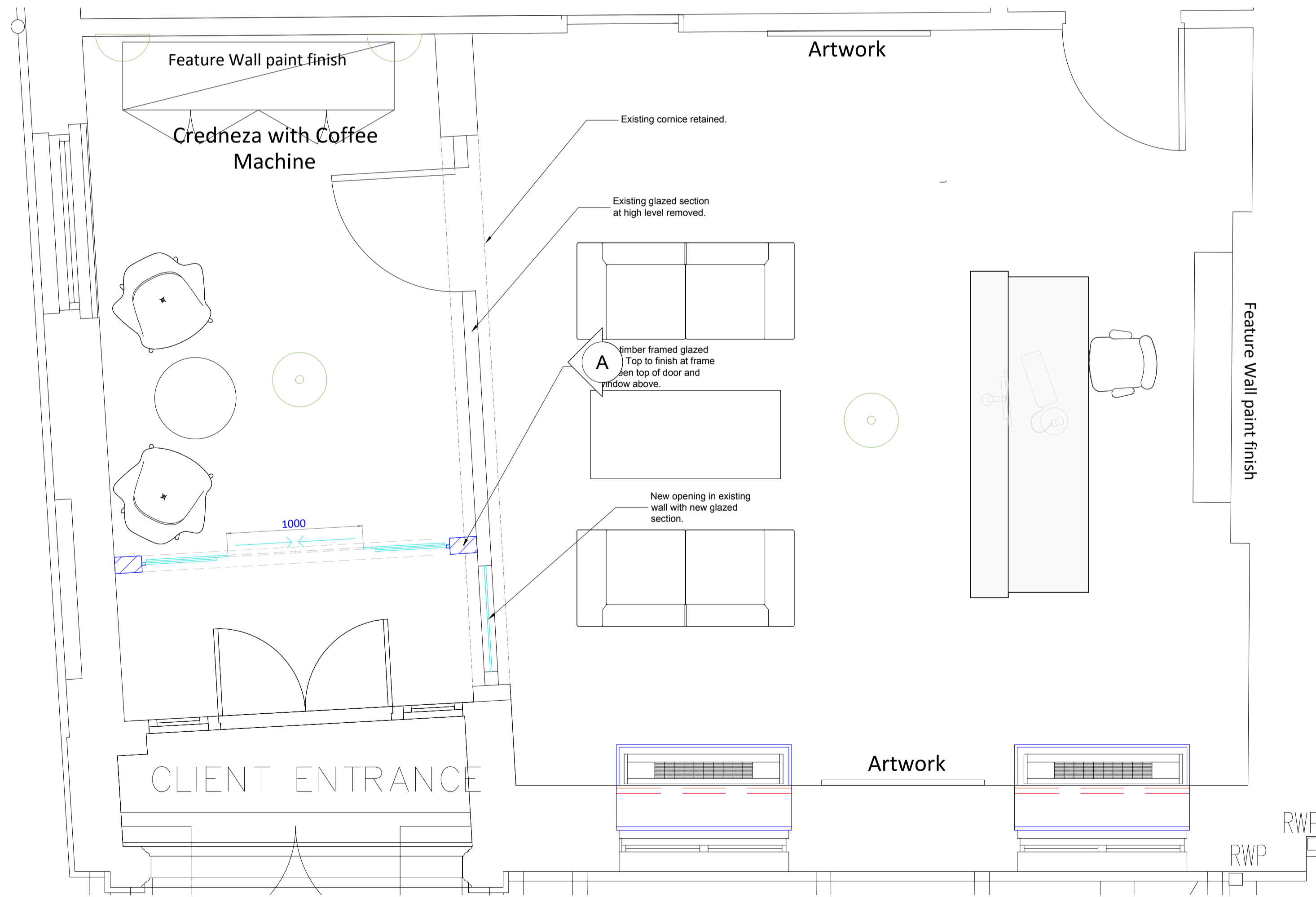

A  
LBA  
Plan View  
1:25

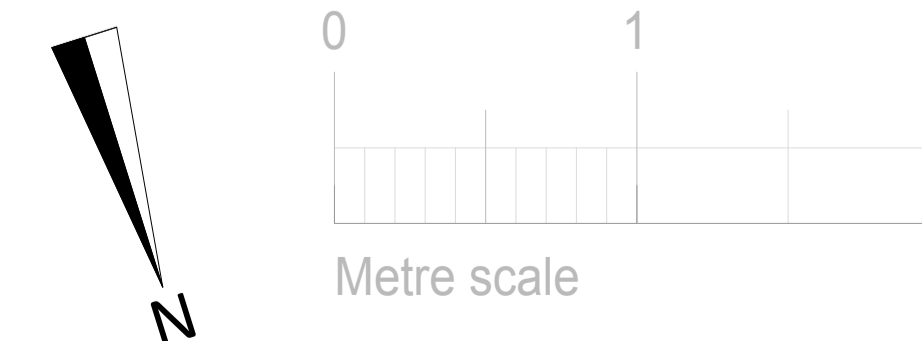

B	MB	Glazed section to entrance area amended.			16.04.24
A	MB	Updated following meeting with conservation officer.			09.04.24
REV	BY	DESCRIPTION	CHKD	APPD	DATE



West And Vittori | Salisbury House | 29 Finsbury Circus | London EC2M5SQ  
www.westandvittori.com

CLIENT:					
BISHOPS SEWELL					
PROJECT TITLE:					
PROJECT REFERENCE:					
PROJECT ADDRESS: 59-60 RUSSELL SQ LONDON					
FLOOR:	DRG. NO:				
GROUND	BS01_0622_LBA				
STATUS: FOR COMMENT					
DRAWING TITLE: LISTED BUILDING APPLICATION					
DATE :	PRINT				
30.01.24	SIGN				
SCALE:	1:25 @ A1	REV	B		

This drawing & associated designs are property of West And Vittori. Copyright is reserved and all drawings are based on condition that they are not copied, reproduced or disclosed to any unauthorized person, either wholly or in part without written consent from West And Vittori. Dimensions are to be checked on site and figured dimensions to be taken in preference to those scaled.