

Do not scale from the drawing. All dimensions to be verified on site by contractor prior to commencement of any shop drawings and any works on site. Report all discrepancies to the Architect immediately.

This drawing is to read in conjunction with all related consultant/engineers drawings and all other relevant information.

REV	DATE	DESCRIPTION	CKD	REV	DATE	DESCRIPTION	CKD
	19/05/2023	Pre-app	KAS				
P1	22/04/2024	Planning submission	KAS				

KAS Architects Ltd.
 8 Kidderpore Avenue
 London NW3 7SU
 020 8057 4567
 info@kasarchitects.com

telephone
email

KAS JOB NO: 127

16 Redington Gardens, NW3 7SA
Proposed Garden Plan
 101-01-DR-003

Client: Oliver & Lucinda Steinberger
 SCALE @ A1: 1 : 50

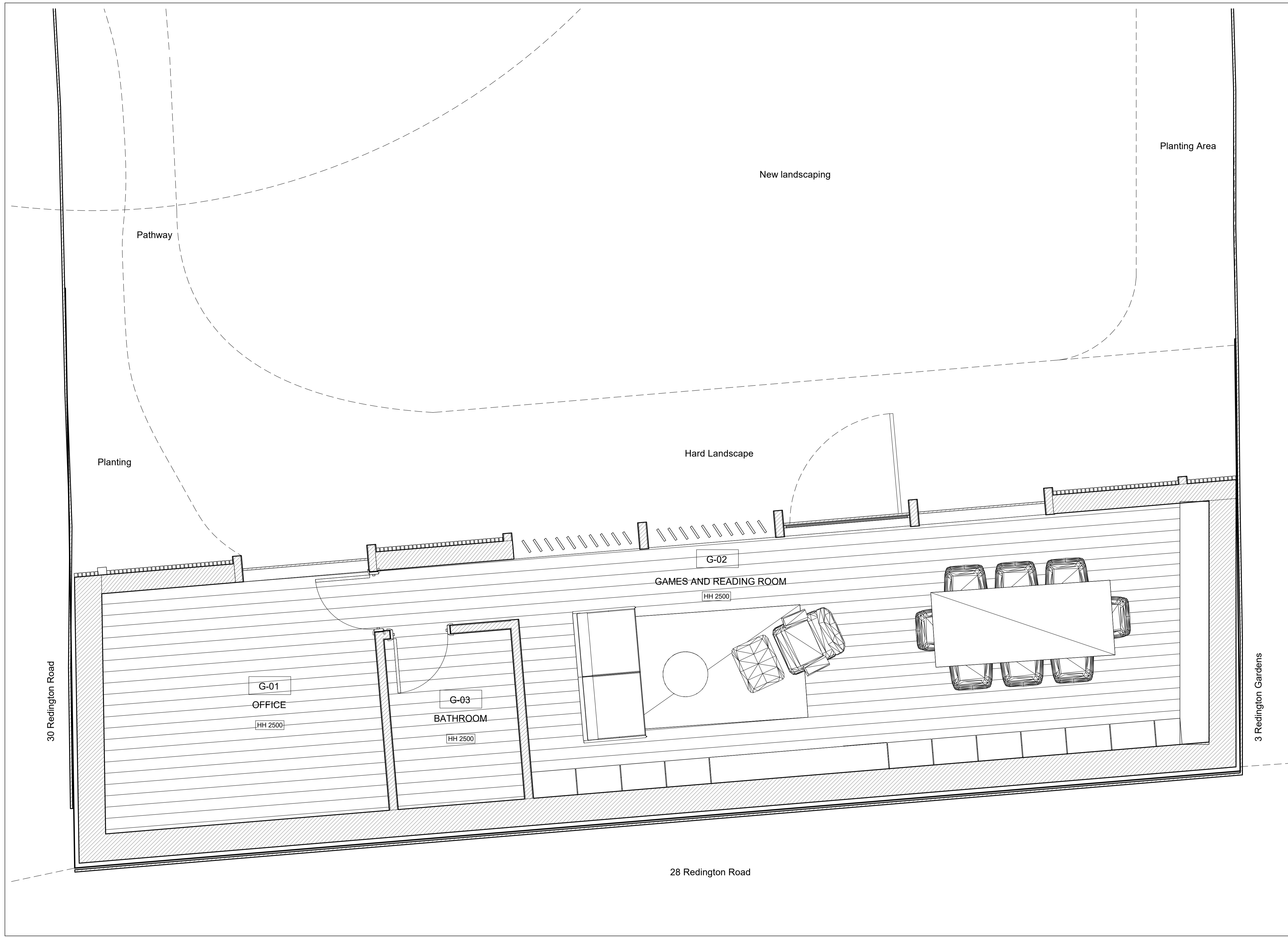

- General Notes**
1. Rear garden excavated to allow for single-storey family garden room
 2. Retaining walls installed to perimeter of proposal
 3. Construction detailing and retaining walls to arboriculturalist and structural engineers details

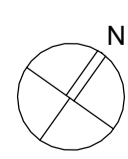
 Do not scale from the drawing. All dimensions to be verified on site by contractor prior to commencement of any shop drawings and any works on site. Report all discrepancies to the Architect immediately.
 This drawing is to read in conjunction with all related consultant/engineers drawings and all other relevant information.

REV	DATE	DESCRIPTION	CKD	REV	DATE	DESCRIPTION	CKD
	19/05/2023	Pre-app	KAS				
P1	22/04/2024	Planning submission	KAS				

KAS Architects Ltd.
 8 Kidderpore Avenue
 London NW3 7SU
 020 8057 4567
 info@kasarchitects.com
 telephone
 email
 KAS JOB NO: 127

16 Redington Gardens, NW3 7SA
Ground Floor Plan
 101-01-DR-005
 Client: Oliver & Lucinda Steinberger
 SCALE @ A1: 1 : 25

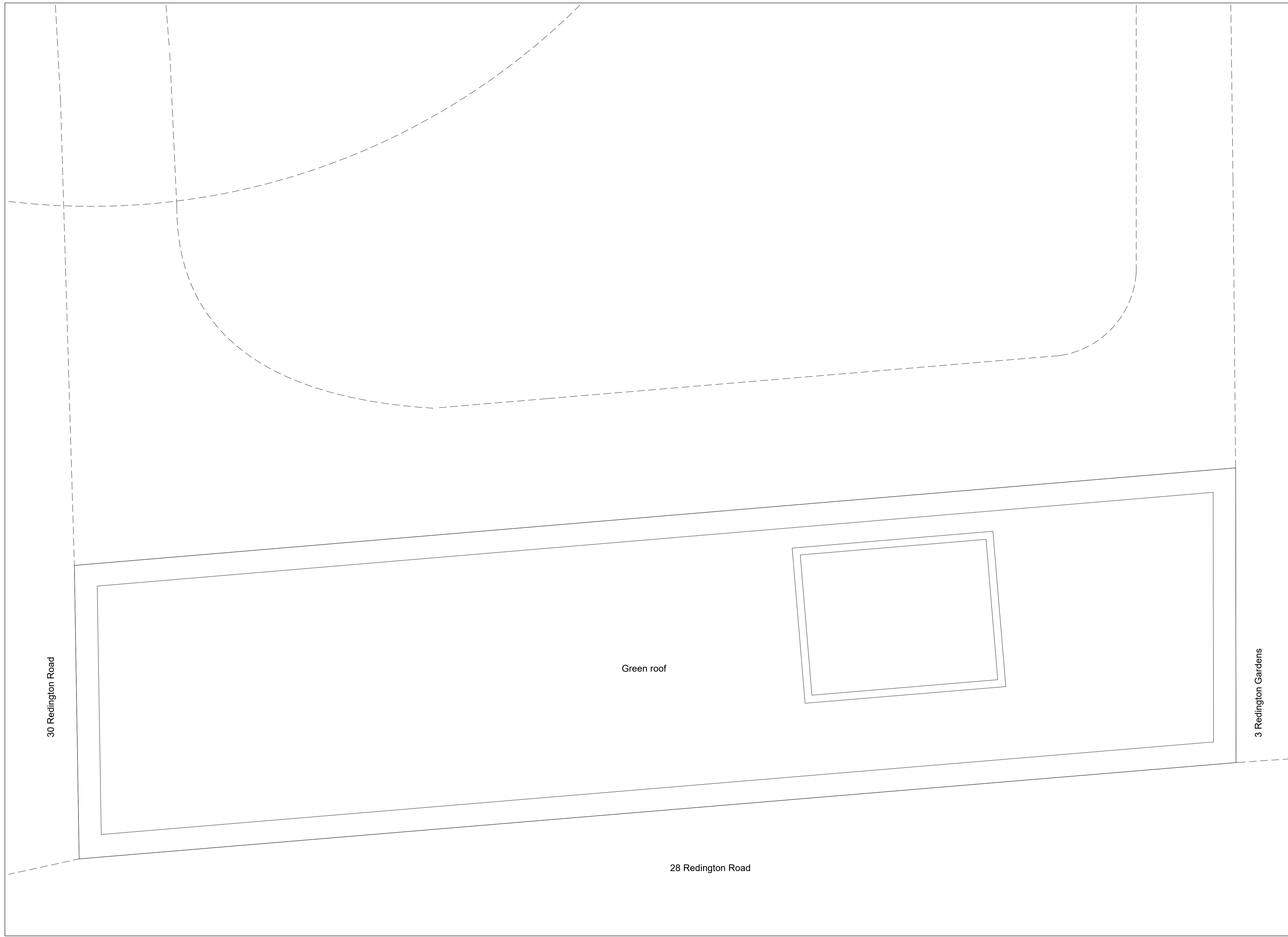

General Notes

1. Rear garden excavated to allow for single-storey family garden room
2. Retaining walls installed to perimeter of proposal
3. Construction detailing and retaining walls to arboriculturalist and structural engineers details

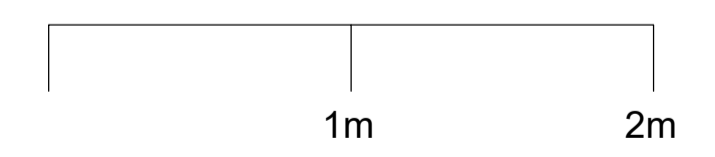

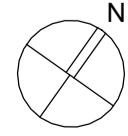
 Do not scale from the drawing. All dimensions to be verified on site by contractor prior to commencement of any shop drawings and any works on site. Report all discrepancies to the Architect immediately.

This drawing is to read in conjunction with all related consultant/engineers drawings and all other relevant information.

REV	DATE	DESCRIPTION	CKD	REV	DATE	DESCRIPTION	CKD
	04/13/23		KAS				
P1	22/04/2024	Planning submission	KAS				

KAS Architects Ltd.
 8 Kidderpore Avenue
 London NW3 7SU
 020 8057 4567
 info@kasarchitects.com

telephone
email

KAS JOB NO: 127

16 Redington Gardens, NW3 7SA
Roof Plan
101-01-DR-006

Client: Oliver & Lucinda Steinberger
 SCALE @ A1: 1 : 25



- General Notes**
1. Rear garden excavated to allow for single-storey family garden room
 2. Retaining walls installed to perimeter of proposal
 3. Construction detailing and retaining walls to arboriculturalist and structural engineers details

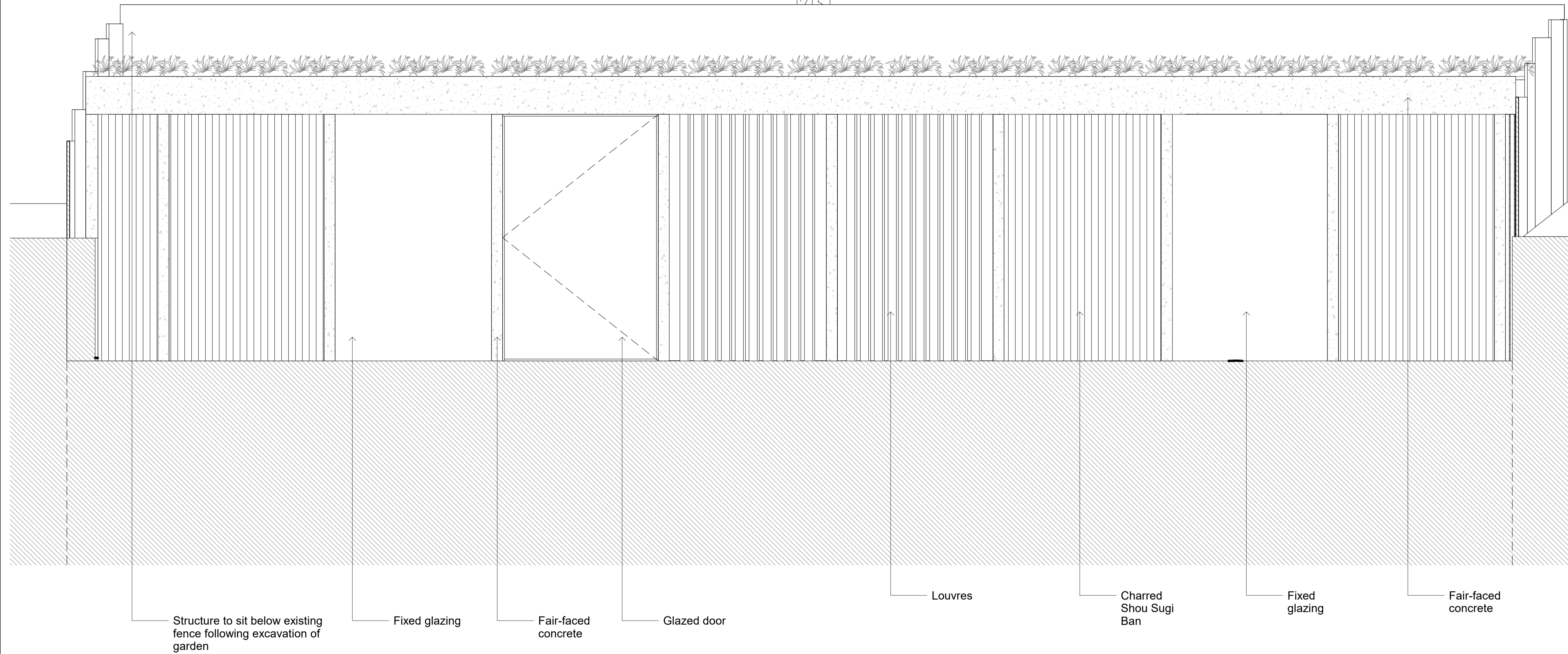

Do not scale from the drawing. All dimensions to be verified on site by contractor prior to commencement of any shop drawings and any works on site. Report all discrepancies to the Architect immediately.

This drawing is to read in conjunction with all related consultant/engineers drawings and all other relevant information.

REV	DATE	DESCRIPTION	CKD	REV	DATE	DESCRIPTION	CKD
	19/05/2023	Pre-app	KAS				
P1	22/04/2024	Planning submission	KAS				

KAS Architects Ltd.

8 Kidderpore Avenue
 London NW3 7SU
 020 8057 4567
 info@kasarchitects.com

telephone
 email

KAS JOB NO: 127

16 Redington Gardens, NW3 7SA

North Elevation

101-01-DR-007

Client: Oliver & Lucinda Steinberger

SCALE @ A1: 1 : 25

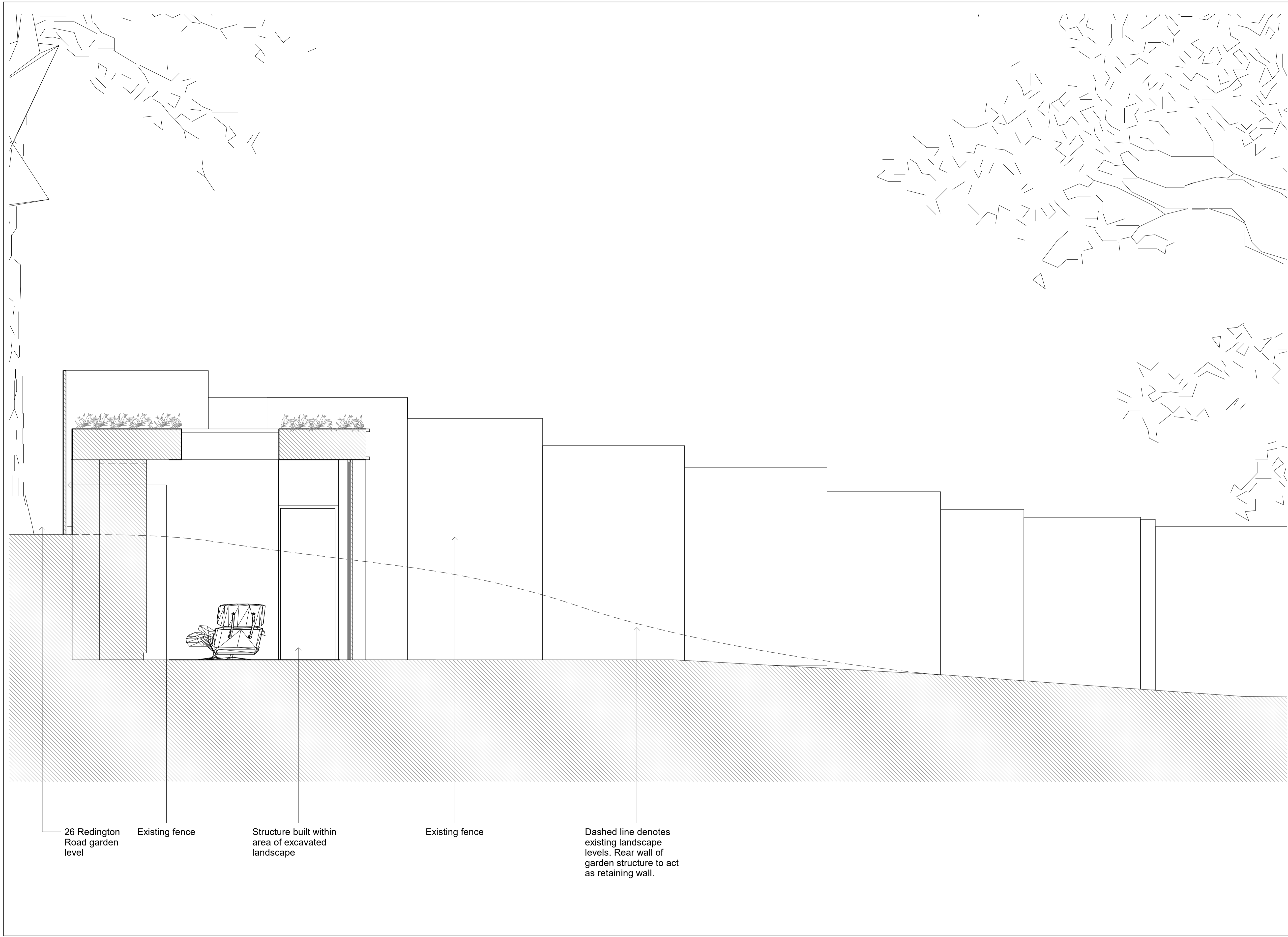

- General Notes**
1. Rear garden excavated to allow for single-storey family garden room
 2. Retaining walls installed to perimeter of proposal
 3. Construction detailing and retaining walls to arboriculturalist and structural engineers details

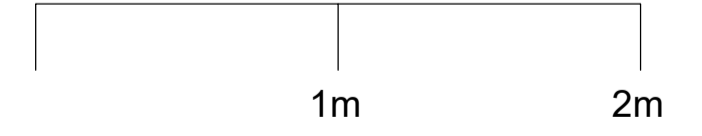

Do not scale from the drawing. All dimensions to be verified on site by contractor prior to commencement of any shop drawings and any works on site. Report all discrepancies to the Architect immediately.

This drawing is to read in conjunction with all related consultant/engineers drawings and all other relevant information.

REV	DATE	DESCRIPTION	CKD	REV	DATE	DESCRIPTION	CKD
	04/13/23	Pre-app	KAS				
P1	22/04/2024	Planning submission	KAS				

KAS Architects Ltd.
 8 Kidderpore Avenue
 London NW3 7SU
 020 8057 4567
 info@kasarchitects.com

telephone
email

KAS JOB NO: 127

16 Redington Gardens, NW3 7SA
Section AA
101-01-DR-008

Client: Oliver & Lucinda Steinberger
 SCALE @ A1: 1 : 25



1m 3m

REV	DATE	DESCRIPTION	CKD	REV	DATE	DESCRIPTION	CKD
P1	17/04/2024	Planning submission	KAS				

Do not scale from the drawing. All dimensions to be verified on site by contractor prior to commencement of any shop drawings and any works on site. Report all discrepancies to the Architect immediately.

This drawing is to read in conjunction with all related consultant/engineers drawings and all other relevant information.

KAS Architects Ltd.
 8 Kidderpore Avenue
 London NW3 7SU
 020 8057 4567
 info@kasarchitects.com

16 Redington Gardens, NW3 7SA
Proposed Site Section
 101-01-DR-004
 Client: Oliver & Lucinda Steinberger
 SCALE @ A1: 1 : 50

telephone
email

KAS JOB NO: 127