

General Notes: 1. Copyright: this drawing cannot be reproduced without the consent of the owner; 2. Do not scale from this drawing. All dimensions are to be checked on site prior to commencement of work. Any discrepancies should be brought to the designers attention.

Existing UPVC panel to be replaced with facing brick & soldier course above

Existing UPVC Door to be replaced with a traditional timber door with brick surround and soldier course above

Existing UPVC French doors to be replaced with a traditional timber doors

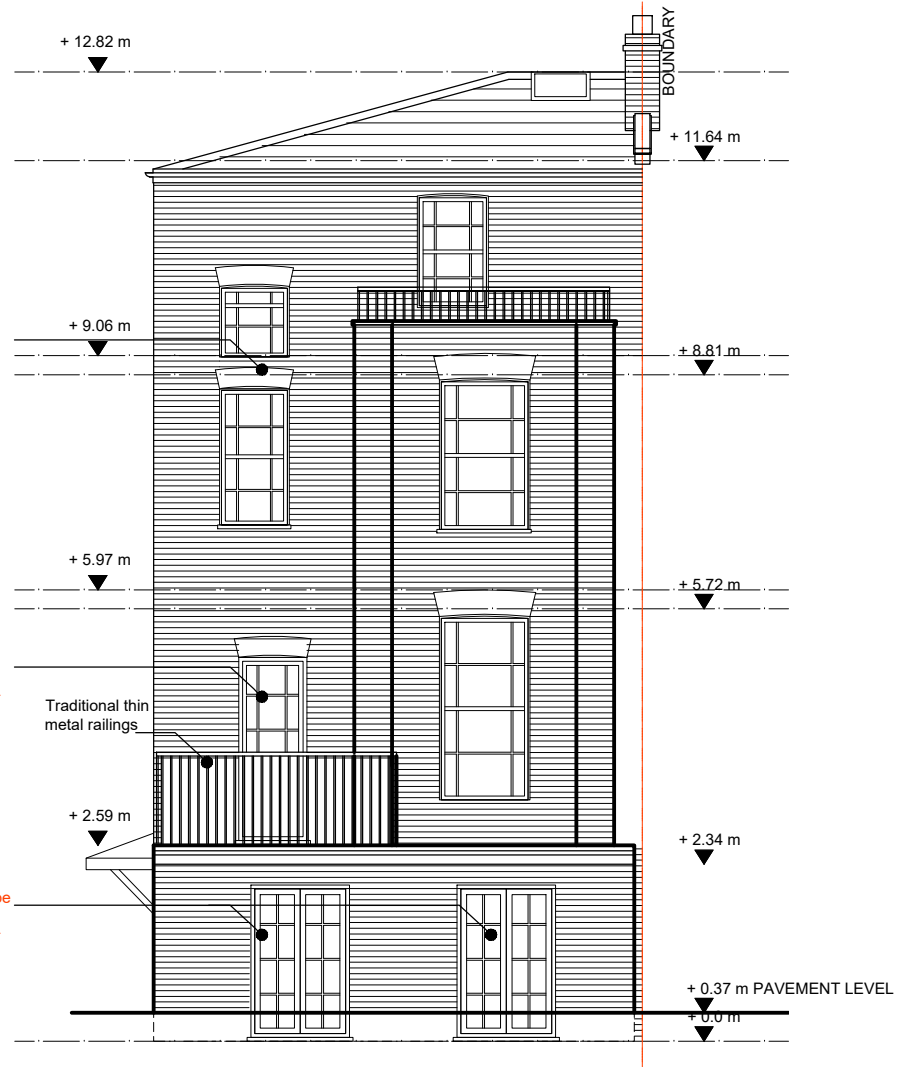

1 REAR ELEVATION - AS BUILT
Scale: 1:100

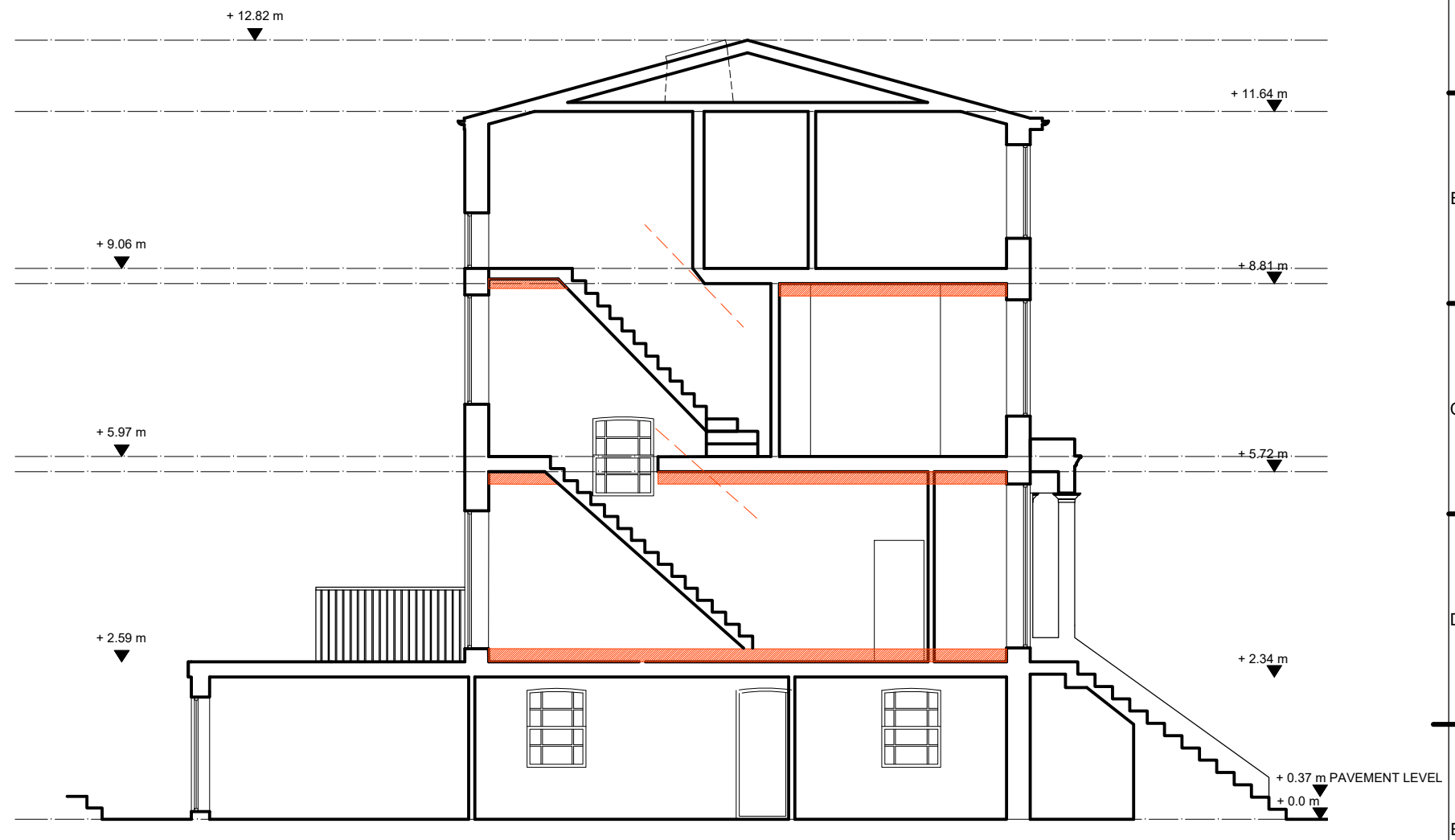

2 SECTION A-A - AS BUILT
Scale: 1:100

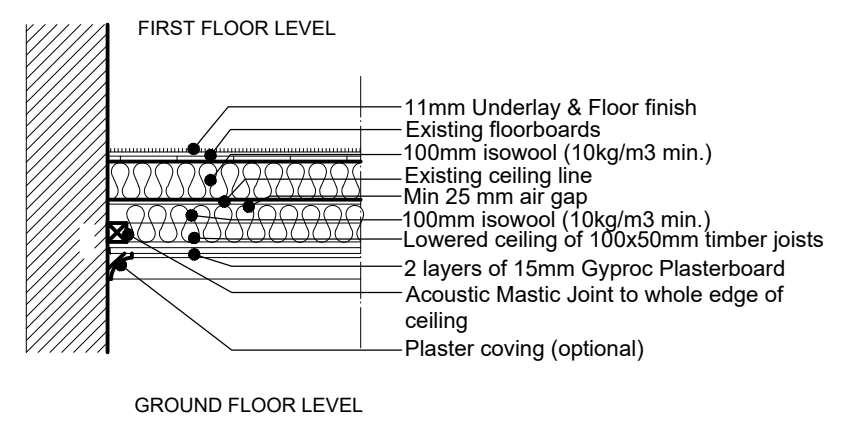

2 ACOUSTIC PARTY FLOOR STRUCTURE
Scale: 1:20

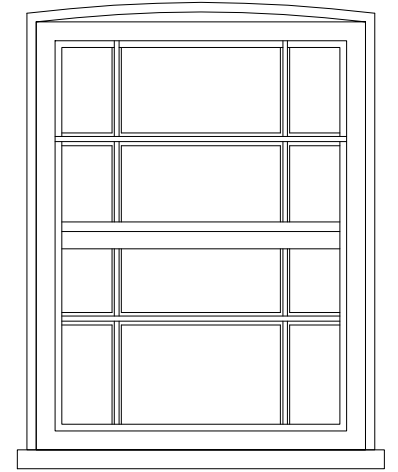

4 WINDOW ELEVATION
Scale: 1:20

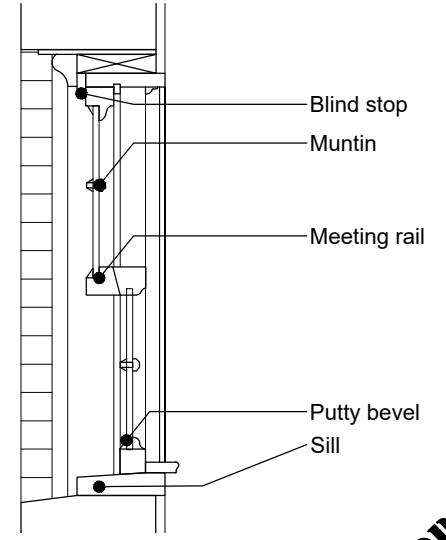

5 SASH WINDOW SECTION
Scale: 1:20

ALL THE NEW WINDOWS AND DOOR FRAMES TO BE TIMBER TO MATCH EXISTING PROFILE

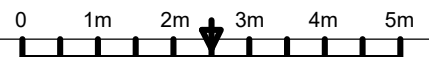

AS BUILT/PROPOSED
(15.04.2024)

YOUR LIVING SPACE

FLAT CONVERSION
65 AGAR GROVE, LONDON. NW1 9UE

AS BUILT/PROPOSED ELEVATIONS

Scale: 1:100 @ A3	APR 2024	Dwg. 19_100_A4
-------------------	----------	----------------