



BUILDING DESIGN PARTNERSHIP SHALL HAVE NO RESPONSIBILITY FOR ANY USE MADE OF THIS DOCUMENT OTHER THAN FOR WHAT IT WAS PREPARED AND ISSUED. DRAWING IS NOT SUITABLE FOR CONSTRUCTION.  
 FURTHER DESIGN DEVELOPMENT WILL BE REQUIRED WITH SUB-CONTRACTORS AND SPECIALISTS POST STAGE 4 TO AGREE AND FINALISE EXACT DETAILS AND SETTING OUT FOR CONSTRUCTION. WHERE DESIGN IS CDP, THE SUBCONTRACTOR RETAINS FULL RESPONSIBILITY FOR COMPLETING THE DETAILED DESIGN, PROVIDING RELEVANT DRAWINGS AND EXECUTION OF THE WORKS. IF ELEMENTS OF DESIGN BDP RETAIN RESPONSIBILITY FOR ARE IMPACTED BY THIS, THE SUB-CONTRACTOR IS TO ADVISE BDP IN SUFFICIENT TIME TO ALLOW FOR THIS TO BE CHECKED AND IF NECESSARY, THE DESIGN TO BE DEVELOPED.  
 ALL DIMENSIONS TO BE CHECKED BY THE CONTRACTOR PRIOR TO THE START OF CONSTRUCTION. DO NOT SCALE FROM THIS DRAWING. ANY DISCREPANCIES ARE TO BE BROUGHT TO THE ATTENTION OF THE ARCHITECT AND ENGINEER.  
 ALL EXISTING BUILDING ENVELOPE INTERFACES ARE BASED UPON 33 MEASURED SURVEY INFORMATION AND ARE TO BE VERIFIED ON SITE BY THE CONTRACTOR PRIOR TO CONSTRUCTION.  
 ALL INFORMATION RELATED TO THE SIZE, LOCATION, ARRANGEMENT AND DETAIL OF EXISTING STRUCTURE IS BASED ON AN INCOMPLETE SET OF HISTORIC DRAWINGS AND IS TO BE VERIFIED ON SITE BY THE CONTRACTOR PRIOR TO CONSTRUCTION.

**NOTES**

- Key**
-  1. Enabling Works Demolition
  -  2. Frontage Building (to be demolished)

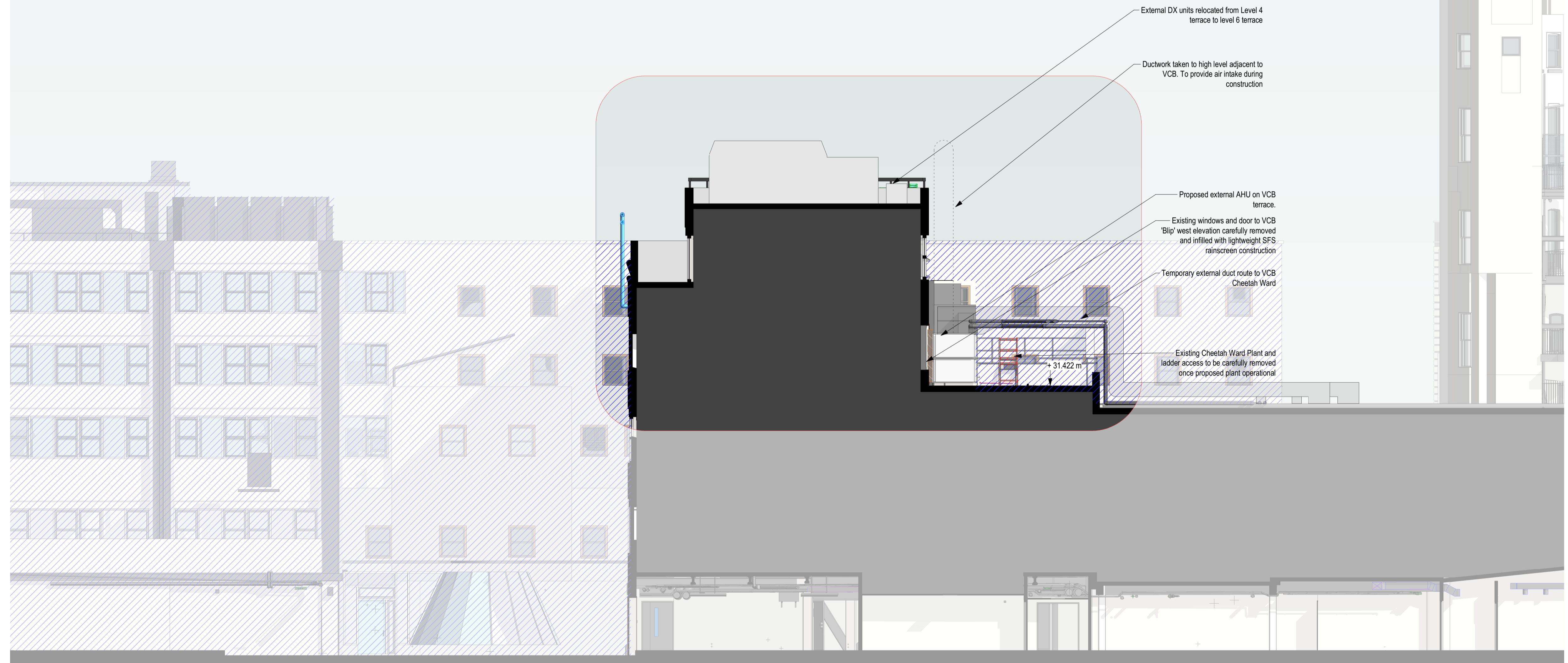

P01	Planning	MB	MB	13/12/2023
-----	----------	----	----	------------

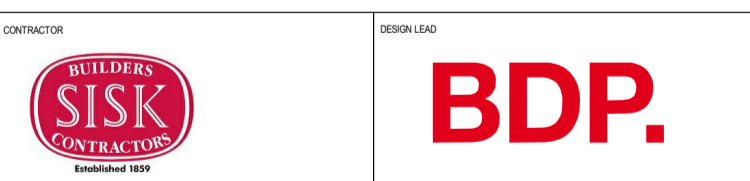
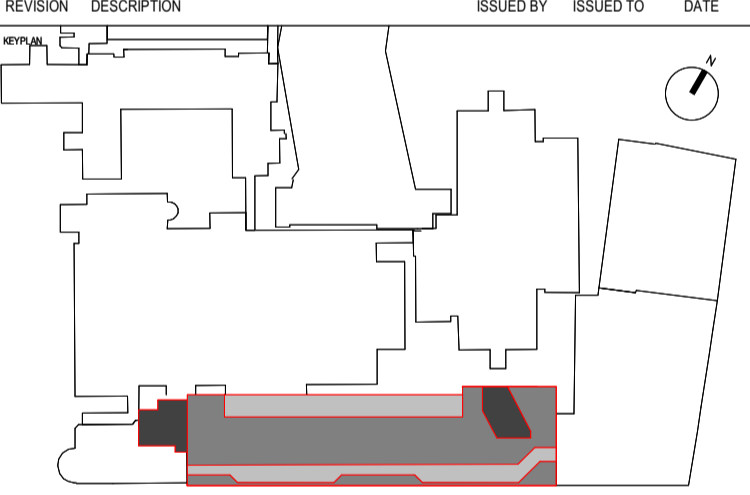

**CONTRACTOR**  
 John Sisk & Son Ltd  
 2410 Regents Court  
 The Crescent  
 Birmingham Business Park  
 Birmingham  
 B37 7YE

**DESIGN/LEAD**  
 16 Brewhouse Yard  
 Clerkenwell  
 London  
 EC1V 4LJ  
 United Kingdom  
 T +44 (0)20 7812 8000  
 www.bdp.com

**PROJECT TITLE**  
 GOSH Children's Cancer Centre

**PROJECT NUMBER**  
 P2007598

**DESCRIPTION**  
 South Facing sectional Elevation - Enabling Works

**REFERENCE**  
 GOSHCCC-BDP-ZZ-ZZ-DR-A-2000-2012

<b>SCALE</b>	<b>DATE</b>	<b>ISSUED TO</b>	<b>ISSUED BY</b>
S2 - For Information	1 : 100	@ A1	13/12/2023

<b>NO.</b>	<b>ISSUED TO</b>	<b>ISSUED BY</b>	<b>DATE</b>	<b>NO.</b>
PR	MB	BZ	Planning	P01

**1 South Facing Blip sectional Elevation - Enabling Works**  
 1 : 100

