

BUILDING DESIGN PARTNERSHIP SHALL HAVE NO RESPONSIBILITY FOR ANY USE MADE OF THIS DOCUMENT OTHER THAN FOR WHAT IT WAS PREPARED AND ISSUED. DRAWING IS NOT SUITABLE FOR CONSTRUCTION.
 FURTHER DESIGN DEVELOPMENT WILL BE REQUIRED WITH SUB-CONTRACTORS AND SPECIALISTS POST STAGE 4 TO AGREE AND FINALISE EXACT DETAILS AND SETTING OUT FOR CONSTRUCTION. WHERE DESIGN IS COP, THE SUBCONTRACTOR RETAINS FULL RESPONSIBILITY FOR COMPLETING THE DETAILED DESIGN, PROVIDING RELEVANT DRAWINGS AND EXECUTION OF THE WORKS. IF ELEMENTS OF DESIGN BDP RETAIN RESPONSIBILITY FOR ARE IMPACTED BY THIS, THE SUB-CONTRACTOR IS TO ADVISE BDP IN SUFFICIENT TIME TO ALLOW FOR THIS TO BE CHECKED AND IF NECESSARY, THE DESIGN TO BE DEVELOPED.
 ALL DIMENSIONS TO BE CHECKED BY THE CONTRACTOR PRIOR TO THE START OF CONSTRUCTION. DO NOT SCALE FROM THIS DRAWING. ANY DISCREPANCIES ARE TO BE BROUGHT TO THE ATTENTION OF THE ARCHITECT AND ENGINEER.
 ALL EXISTING BUILDING ENVELOPE INTERFACES ARE BASED UPON 3D MEASURED SURVEY INFORMATION AND ARE TO BE VERIFIED ON SITE BY THE CONTRACTOR PRIOR TO CONSTRUCTION.
 ALL INFORMATION RELATED TO THE SIZE, LOCATION, ARRANGEMENT AND DETAIL OF EXISTING STRUCTURE IS BASED ON AN INCOMPLETE SET OF HISTORIC DRAWINGS AND IS TO BE VERIFIED ON SITE BY THE CONTRACTOR PRIOR TO CONSTRUCTION.

NOTES

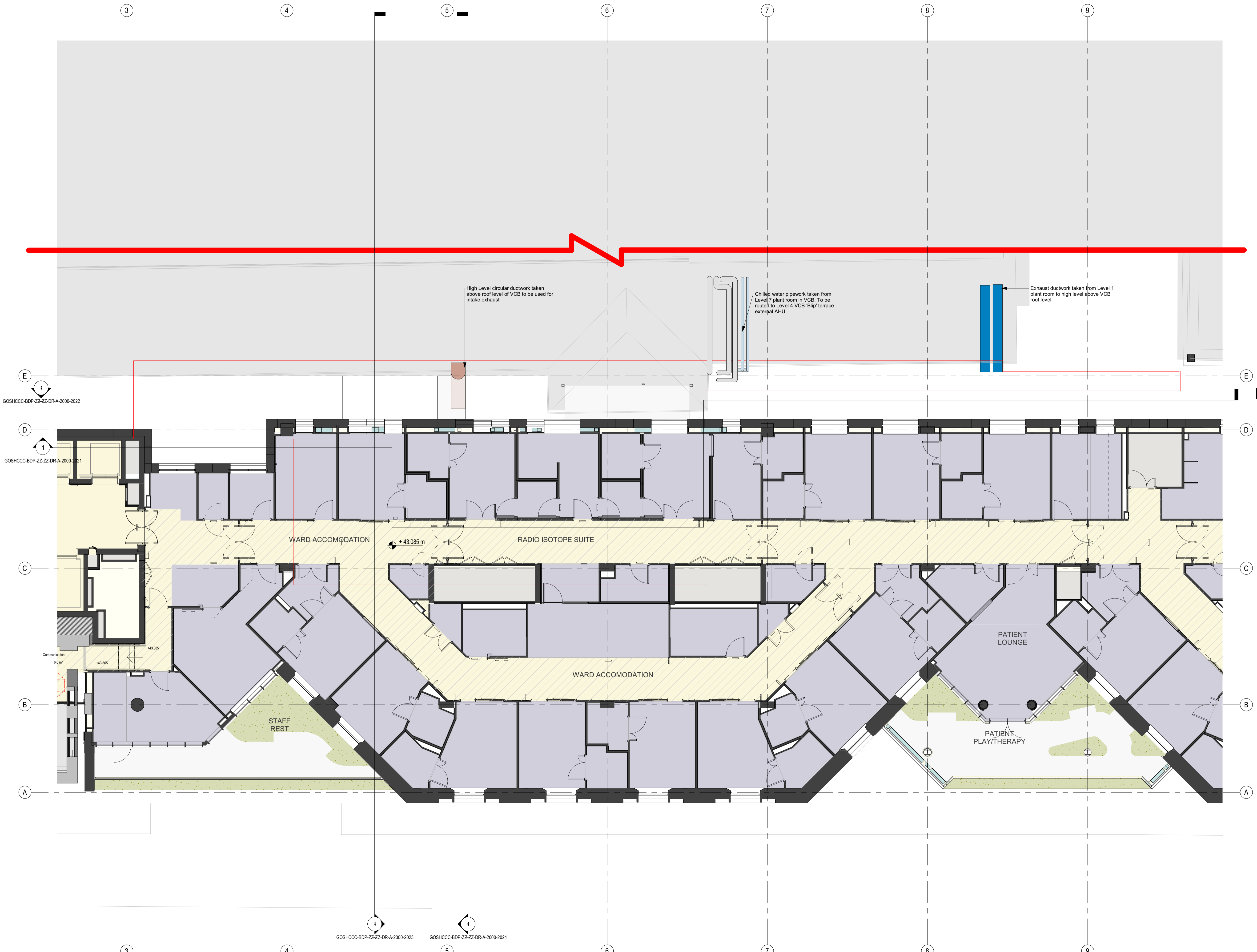

P01	Planning	MB	MB	13/12/2023
-----	----------	----	----	------------

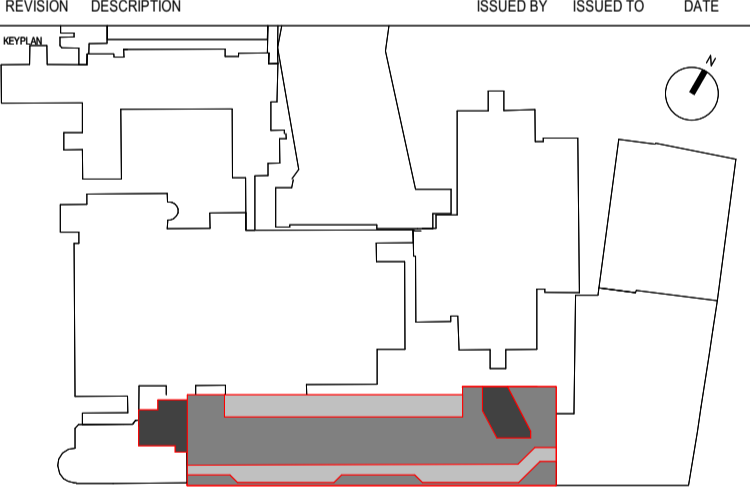

<p>John Sisk & Son Ltd 2410 Regents Court The Crescent Birmingham Business Park Birmingham</p>	<p>16 Brewhouse Yard Clerkenwell London EC1V 4LJ United Kingdom</p>
B37 7YE	T +44 [0]20 7812 8000 www.bdp.com

GOSH Children's Cancer Centre		PROJECT NUMBER	P2007598
Roof Plan as Proposed			
GOSHCC-BDP-ZZ-07-DR-A-2000-1027			
SCALE	1 : 100	DATE	13/12/2023
PR	MB	BZ	P01