

# Appendices

A.1	Application Drawings	39
A.2	Services Engineering Proposals	60

# A.1 Application Drawings

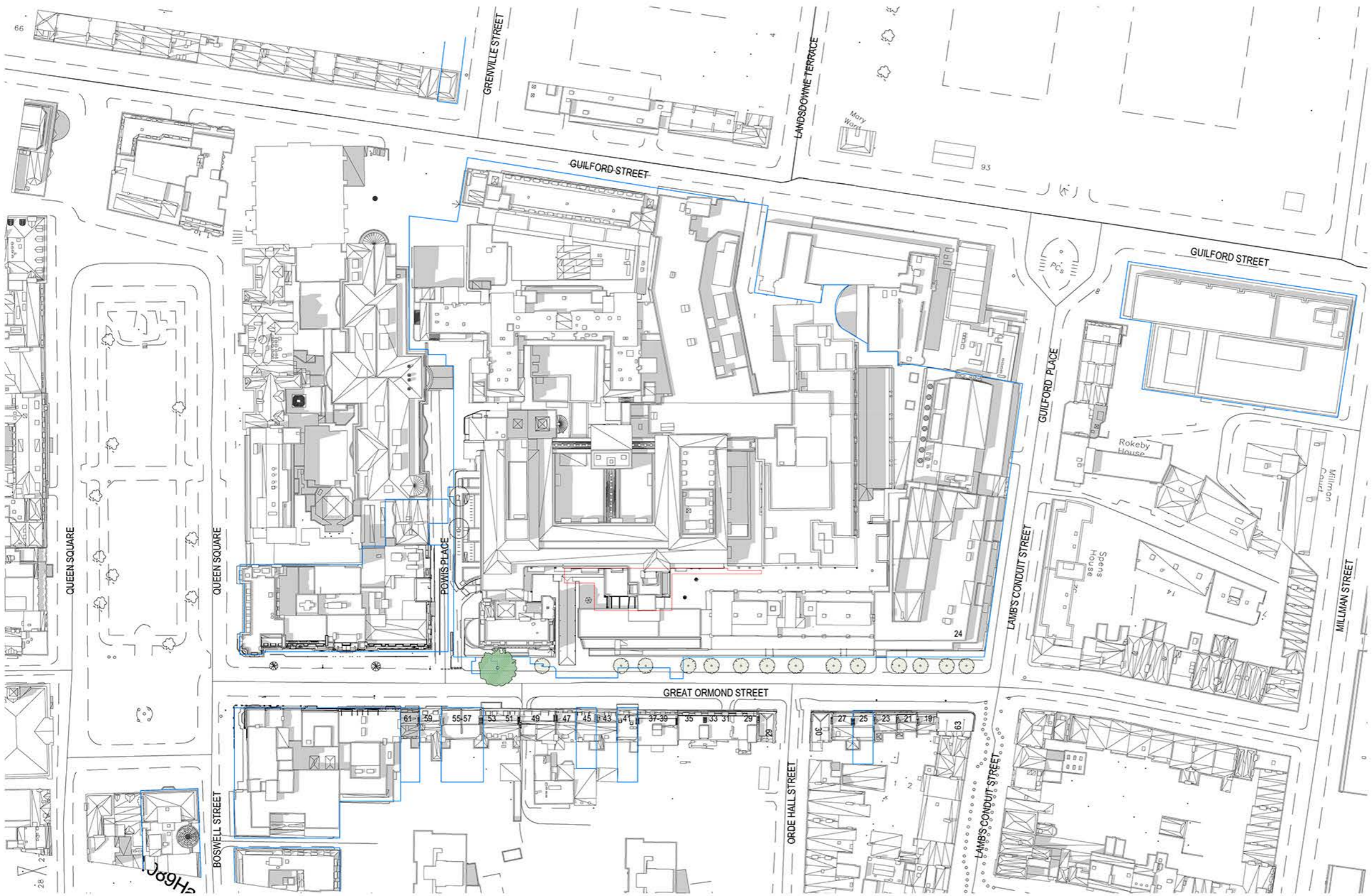

Site Location Plan as Existing  
1:1250

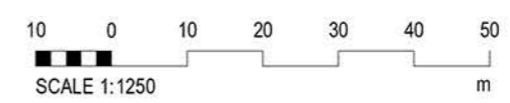

BUILDING DESIGN PARTNERSHIP SHALL HAVE NO RESPONSIBILITY FOR ANY USE MADE OF THIS DOCUMENT OTHER THAN FOR WHAT IT WAS PREPARED AND ISSUED. DRAWING IS NOT SUITABLE FOR CONSTRUCTION.  
 FURTHER DESIGN DEVELOPMENT WILL BE REQUIRED WITH SUB-CONTRACTORS AND SPECIALISTS POST STAGE 4 TO AGREE AND FINALISE EXACT DETAILS AND SETTING OUT FOR CONSTRUCTION. WHERE DESIGN IS CDP, THE SUB-CONTRACTOR RETAINS FULL RESPONSIBILITY FOR COMPLETING THE DETAILED DESIGN, PROVIDING RELEVANT DRAWINGS AND EXECUTION OF THE WORKS. IF ELEMENTS OF DESIGN BDP RETAIN RESPONSIBILITY FOR ARE IMPACTED BY THIS, THE SUB-CONTRACTOR IS TO ADVISE BDP IN SUFFICIENT TIME TO ALLOW FOR THIS TO BE CHECKED AND IF NECESSARY, THE DESIGN TO BE DEVELOPED.  
 ALL DIMENSIONS TO BE CHECKED BY THE CONTRACTOR PRIOR TO THE START OF CONSTRUCTION. DO NOT SCALE FROM THIS DRAWING. ANY DISCREPANCIES ARE TO BE BROUGHT TO THE ATTENTION OF THE ARCHITECT AND ENGINEER.  
 ALL EXISTING BUILDING ENVELOPE INTERFACES ARE BASED UPON 3D MEASURED SURVEY INFORMATION AND ARE TO BE VERIFIED ON SITE BY THE CONTRACTOR PRIOR TO CONSTRUCTION. ALL INFORMATION RELATED TO THE SIZE, LOCATION, ARRANGEMENT AND DETAIL OF EXISTING STRUCTURE IS BASED ON AN INCOMPLETE SET OF HISTORIC DRAWINGS AND IS TO BE VERIFIED ON SITE BY THE CONTRACTOR PRIOR TO CONSTRUCTION.

NOTES

- Key**
- Proposed building massing
  - Proposed site boundary
  - Site ownership boundary

P01 Planning MB MB 13/12/2023

REVISION DESCRIPTION ISSUED BY ISSUED TO DATE

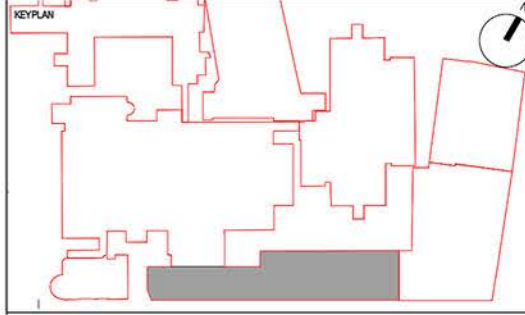

CLIENT



 <b>SISK</b> CONTRACTORS <small>Established 1877</small>	 <b>BDP.</b>
CONTRACTOR John Sisk & Son Ltd 2410 Regents Court The Crescent Birmingham Business Park Birmingham B37 7YE	DESIGN LEAD 16 Brewhouse Yard Clerkenwell London EC1V 4LJ United Kingdom T +44 (0)20 7812 8000 www.bdp.com

PROJECT FILE  
 GOSH Children's Cancer Centre PROJECT NUMBER  
 P2007598

ISSUE TITLE  
 Site Location Plan as Existing

ISSUE NO  
 GOSHCCC-BDP-ZZ-ZZ-DR-A-2000-8000

DATE SUBMITTED  
 S2 - For Information AS indicated @ A3 13/12/2023

DESIGNED BY MB	CHECKED BY MB	APPROVED BY BZ	ISSUE NO Planning	ISSUE DATE P01
-------------------	------------------	-------------------	----------------------	-------------------



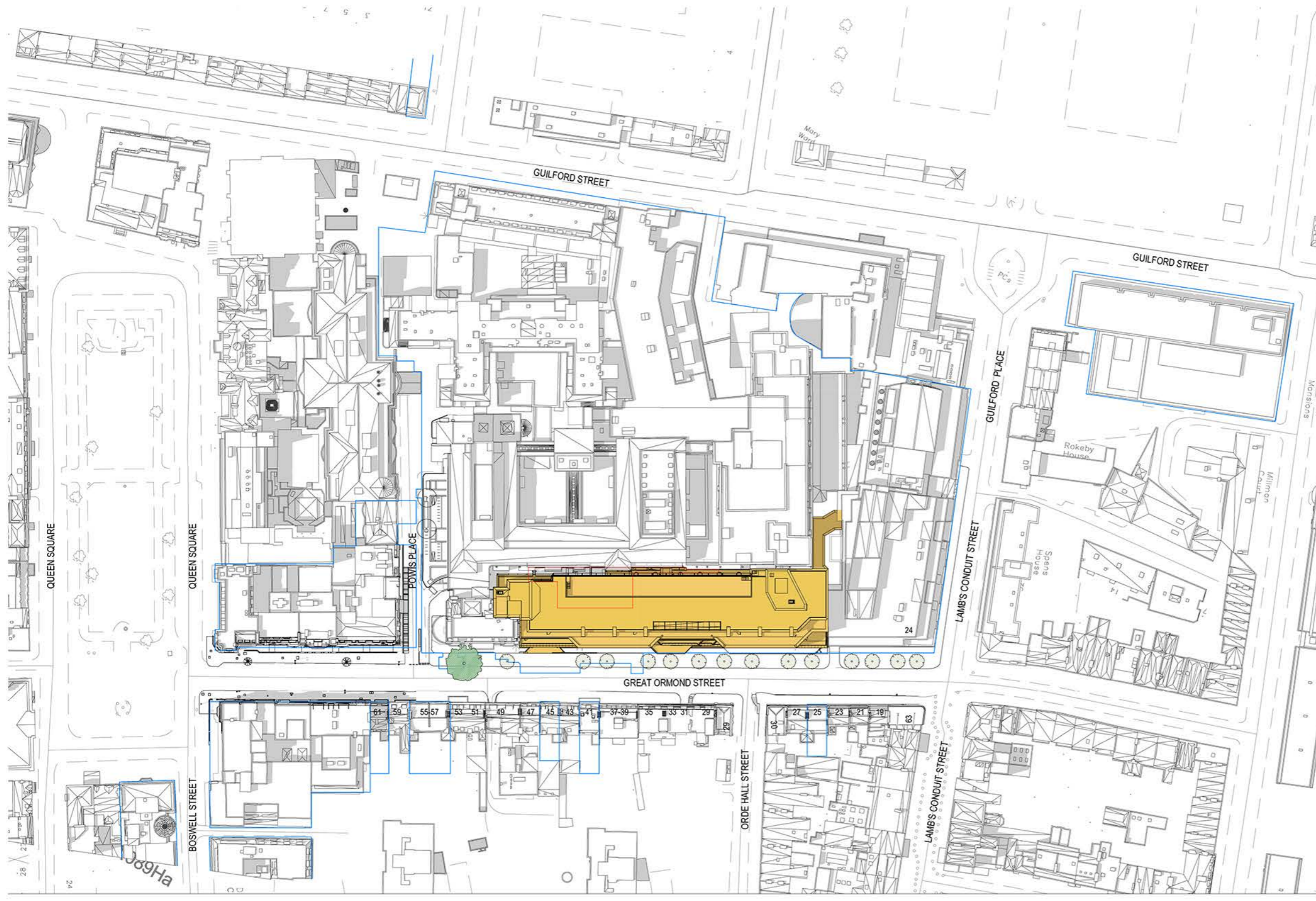

BUILDING DESIGN PARTNERSHIP SHALL HAVE NO RESPONSIBILITY FOR ANY USE MADE OF THIS DOCUMENT OTHER THAN FOR WHAT IT WAS PREPARED AND ISSUED. DRAWING IS NOT SUITABLE FOR CONSTRUCTION.

FURTHER DESIGN DEVELOPMENT WILL BE REQUIRED WITH SUB-CONTRACTORS AND SPECIALISTS POST STAGE 4 TO AGREE AND FINALISE EXACT DETAILS AND SETTING OUT FOR CONSTRUCTION WHERE DESIGN IS CDP. THE SUBCONTRACTOR RETAINS FULL RESPONSIBILITY FOR COMPLETING THE DETAILED DESIGN, PROVIDING RELEVANT DRAWINGS AND EXECUTION OF THE WORKS. IF ELEMENTS OF DESIGN BDP RETAIN RESPONSIBILITY FOR ARE IMPACTED BY THIS, THE SUB-CONTRACTOR IS TO ADVISE BDP IN SUFFICIENT TIME TO ALLOW FOR THIS TO BE CHECKED AND IF NECESSARY, THE DESIGN TO BE DEVELOPED.

ALL DIMENSIONS TO BE CHECKED BY THE CONTRACTOR PRIOR TO THE START OF CONSTRUCTION. DO NOT SCALE FROM THIS DRAWING. ANY DISCREPANCIES ARE TO BE BROUGHT TO THE ATTENTION OF THE ARCHITECT AND ENGINEER.

ALL EXISTING BUILDING ENVELOPE INTERFACES ARE BASED UPON 3D MEASURED SURVEY INFORMATION AND ARE TO BE VERIFIED ON SITE BY THE CONTRACTOR PRIOR TO CONSTRUCTION. ALL INFORMATION RELATED TO THE SIZE, LOCATION, ARRANGEMENT AND DETAIL OF EXISTING STRUCTURE IS BASED ON AN INCOMPLETE SET OF HISTORIC DRAWINGS AND IS TO BE VERIFIED ON SITE BY THE CONTRACTOR PRIOR TO CONSTRUCTION.

**NOTES**

**Key**

- Proposed building massing
- Proposed site boundary
- Site ownership boundary

P01 Planning MB MB 13/12/2023

REVISION DESCRIPTION ISSUED BY ISSUED TO DATE

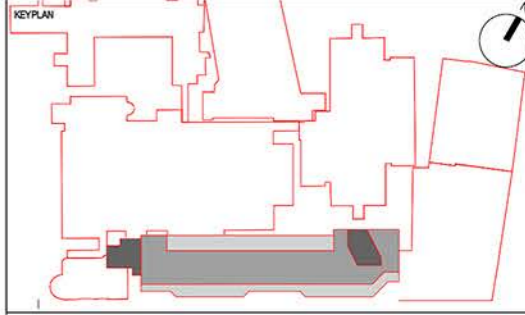

CLIENT

**NHS**  
Great Ormond Street  
Hospital for Children  
NHS Foundation Trust

<p>CONTRACTOR</p> <p><b>SISK</b> CONTRACTORS Established 1979</p> <p>John Sisk &amp; Son Ltd 2410 Regents Court The Crescent Birmingham Business Park Birmingham B37 7YE</p>	<p>DESIGN LEAD</p> <p><b>BDP.</b></p> <p>16 Brewhouse Yard Clerkenwell London EC1V 4LJ United Kingdom T +44 (0)20 7812 8000 www.bdp.com</p>
----------------------------------------------------------------------------------------------------------------------------------------------------------------------------------------------------------	---------------------------------------------------------------------------------------------------------------------------------------------------------------------

PROJECT TITLE: GOSH Children's Cancer Centre PROJECT NUMBER: P2007598

DESCRIPTION: Site Location Plan as Proposed

REFERENCE: GOSHCCC-BDP-ZZ-ZZ-DR-A-2000-8001

DATE/VERSION: S2 - For Information AS indicated @ A3 13/12/2023

DESIGNED BY: MB	CHECKED BY: MB	APPROVED BY: BZ	PROJECT TITLE: Planning	REVISION: P01
-----------------	----------------	-----------------	-------------------------	---------------

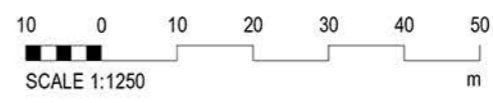
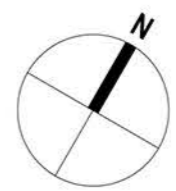



BUILDING DESIGN PARTNERSHIP SHALL HAVE NO RESPONSIBILITY FOR ANY USE MADE OF THIS DOCUMENT OTHER THAN FOR WHAT IT WAS PREPARED AND ISSUED. DRAWING IS NOT SUITABLE FOR CONSTRUCTION.  
 FURTHER DESIGN DEVELOPMENT WILL BE REQUIRED WITH SUB-CONTRACTORS AND SPECIALISTS POST STAGE 4 TO AGREE AND FINALISE EXACT DETAILS AND SETTING OUT FOR CONSTRUCTION WHERE DESIGN IS CSP. THE SUBCONTRACTOR RETAINS FULL RESPONSIBILITY FOR COMPLETING THE DETAILED DESIGN, PROVIDING RELEVANT DRAWINGS AND EXECUTION OF THE WORKS. IF ELEMENTS OF DESIGN DO NOT RETAIN RESPONSIBILITY FOR ARE IMPACTED BY THIS, THE SUB-CONTRACTOR IS TO ADVISE BDP IN SUFFICIENT TIME TO ALLOW FOR THIS TO BE CHECKED AND IF NECESSARY, THE DESIGN TO BE DEVELOPED.  
 ALL DIMENSIONS TO BE CHECKED BY THE CONTRACTOR PRIOR TO THE START OF CONSTRUCTION. DO NOT SCALE FROM THIS DRAWING. ANY DISCREPANCIES ARE TO BE BROUGHT TO THE ATTENTION OF THE ARCHITECT AND ENGINEER.  
 ALL EXISTING BUILDING ENVELOPE INTERFACES ARE BASED UPON 3D MEASURED SURVEY INFORMATION AND ARE TO BE VERIFIED ON SITE BY THE CONTRACTOR PRIOR TO CONSTRUCTION.  
 ALL INFORMATION RELATED TO THE SIZE, LOCATION, ARRANGEMENT AND DETAIL OF EXISTING STRUCTURE IS BASED ON AN INCOMPLETE SET OF HISTORIC DRAWINGS AND IS TO BE VERIFIED ON SITE BY THE CONTRACTOR PRIOR TO CONSTRUCTION.

**NOTES**

**VARIETY CLUB BUILDING**

**FRONTAGE BUILDING**

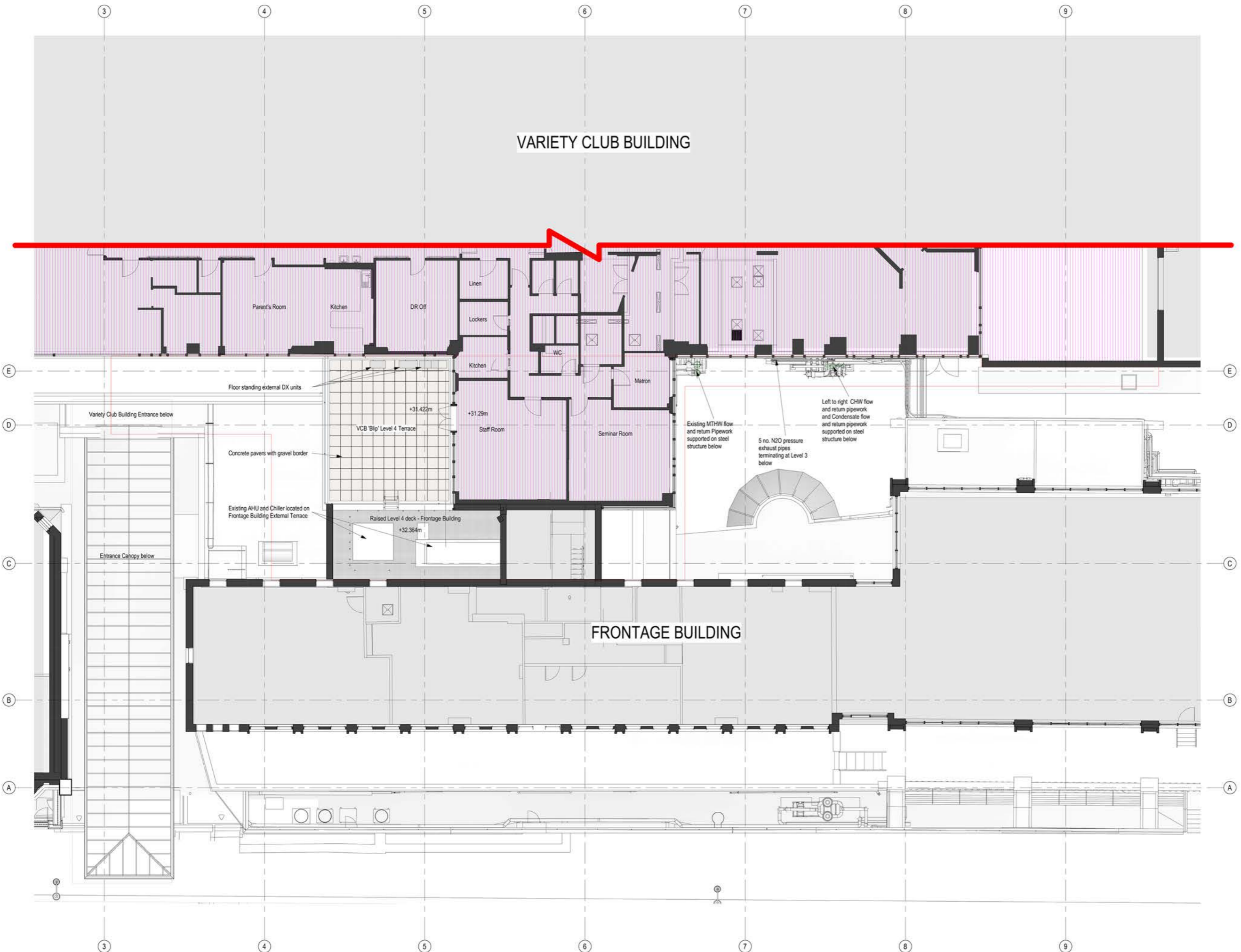

REVISION	DESCRIPTION	ISSUED BY	ISSUED TO	DATE
P01	Planning	MB	MB	13/12/2023



**SISK** CONSULTANTS

**BDP.**

John Sisk & Son Ltd  
 2410 Regents Court  
 The Crescent  
 Birmingham Business Park  
 Birmingham  
 B37 7YE

16 Brewhouse Yard  
 Clerkenwell  
 London  
 EC1V 4LJ  
 United Kingdom  
 T +44 (0)20 7812 8000  
 www.bdp.com

GOSH Children's Cancer Centre

Level 4 Plan as Existing

GOSHCCC-BDP-ZZ-04-DR-A-2000-1004

S2 - For Information

Scale: 1 : 100 @ A1

Date: 13/12/2023

PR	MB	BZ	Planning	P01
----	----	----	----------	-----



BUILDING DESIGN PARTNERSHIP SHALL HAVE NO RESPONSIBILITY FOR ANY USE MADE OF THIS DOCUMENT OTHER THAN FOR WHAT IT WAS PREPARED AND ISSUED. DRAWING IS NOT SUITABLE FOR CONSTRUCTION.  
 FURTHER DESIGN DEVELOPMENT WILL BE REQUIRED WITH SUB-CONTRACTORS AND SPECIALISTS POST STAGE 4 TO AGREE AND FINALISE EXACT DETAILS AND SETTING OUT FOR CONSTRUCTION WHERE DESIGN IS COP. THE SUBCONTRACTOR RETAINS FULL RESPONSIBILITY FOR COMPLETING THE DETAILED DESIGN, PROVIDING RELEVANT DRAWINGS AND EXECUTION OF THE WORKS. IF ELEMENTS OF DESIGN DO RETAIN RESPONSIBILITY FOR ARE IMPACTED BY THIS, THE SUB-CONTRACTOR IS TO ADVISE BDP IN SUFFICIENT TIME TO ALLOW FOR THIS TO BE CHECKED AND IF NECESSARY, THE DESIGN TO BE DEVELOPED.  
 ALL DIMENSIONS TO BE CHECKED BY THE CONTRACTOR PRIOR TO THE START OF CONSTRUCTION. DO NOT SCALE FROM THIS DRAWING. ANY DISCREPANCIES ARE TO BE BROUGHT TO THE ATTENTION OF THE ARCHITECT AND ENGINEER.  
 ALL EXISTING BUILDING ENVELOPE INTERFACES ARE BASED UPON 3D MEASURED SURVEY INFORMATION AND ARE TO BE VERIFIED ON SITE BY THE CONTRACTOR PRIOR TO CONSTRUCTION.  
 ALL INFORMATION RELATED TO THE SIZE, LOCATION, ARRANGEMENT AND DETAIL OF EXISTING STRUCTURE IS BASED ON AN INCOMPLETE SET OF HISTORIC DRAWINGS AND IS TO BE VERIFIED ON SITE BY THE CONTRACTOR PRIOR TO CONSTRUCTION.

**NOTES**

**VARIETY CLUB BUILDING**

**FRONTAGE BUILDING**

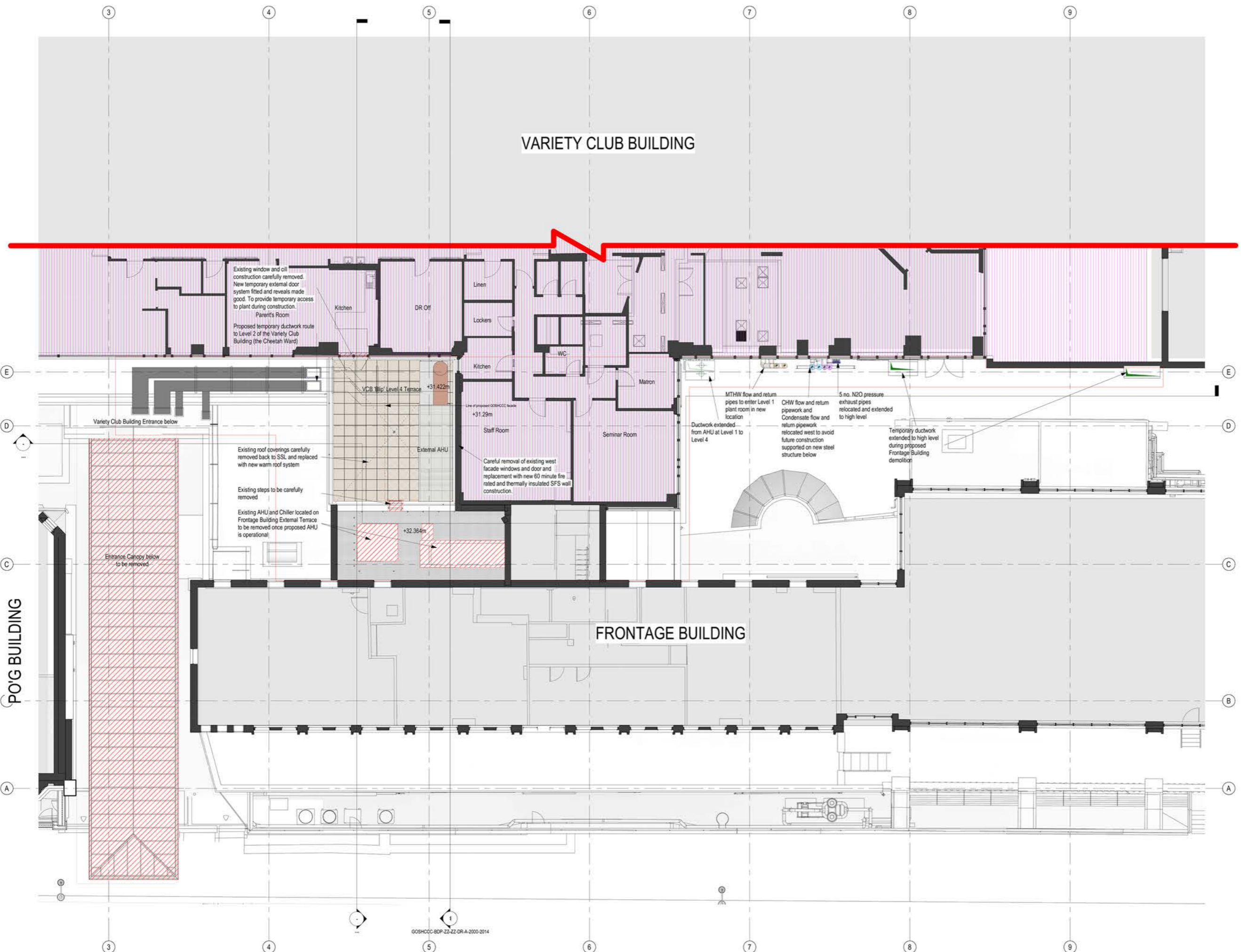

PO1 Planning MB MB 13/12/2023



**SISK** CONSULTANTS

**BDP.**

John Sisk & Son Ltd  
 2410 Regents Court  
 The Crescent  
 Birmingham Business Park  
 Birmingham  
 B37 7YE

16 Brewhouse Yard  
 Clerkenwell  
 London  
 EC1V 4LJ  
 United Kingdom  
 T +44 (0)20 7812 8000  
 www.bdp.com

GOSH Children's Cancer Centre

Level 4 Plan - Enabling Works

GOSHCCC-BDP-ZZ-04-DR-A-2000-1014

S2 - For Information 1 : 100 @ A1 13/12/2023

PR	MB	BZ	Planning	PO1
----	----	----	----------	-----

GOSHCCC-BDP-ZZ-DR-A-2000-2014



BUILDING DESIGN PARTNERSHIP SHALL HAVE NO RESPONSIBILITY FOR ANY USE MADE OF THIS DOCUMENT OTHER THAN FOR WHAT IT WAS PREPARED AND ISSUED. DRAWING IS NOT SUITABLE FOR CONSTRUCTION.  
 FURTHER DESIGN DEVELOPMENT WILL BE REQUIRED WITH SUB-CONTRACTORS AND SPECIALISTS POST STAGE 4 TO AGREE AND FINALISE EXACT DETAILS AND SETTING OUT FOR CONSTRUCTION. WHERE DESIGN IS COP, THE SUBCONTRACTOR RETAINS FULL RESPONSIBILITY FOR COMPLETING THE DETAILED DESIGN, PROVIDING RELEVANT DRAWINGS AND EXECUTION OF THE WORKS. IF ELEMENTS OF DESIGN BDP RETAIN RESPONSIBILITY FOR ARE IMPACTED BY THIS, THE SUB-CONTRACTOR IS TO ADVISE BDP IN SUFFICIENT TIME TO ALLOW FOR THIS TO BE CHECKED AND IF NECESSARY, THE DESIGN TO BE DEVELOPED.  
 ALL DIMENSIONS TO BE CHECKED BY THE CONTRACTOR PRIOR TO THE START OF CONSTRUCTION. DO NOT SCALE FROM THIS DRAWING. ANY DISCREPANCIES ARE TO BE BROUGHT TO THE ATTENTION OF THE ARCHITECT AND ENGINEER.  
 ALL EXISTING BUILDING ENVELOPE INTERFACES ARE BASED UPON IS MEASURED SURVEY INFORMATION AND ARE TO BE VERIFIED ON SITE BY THE CONTRACTOR PRIOR TO CONSTRUCTION.  
 ALL INFORMATION RELATED TO THE SIZE, LOCATION, ARRANGEMENT AND DETAIL OF EXISTING STRUCTURE IS BASED ON AN INCOMPLETE SET OF HISTORIC DRAWINGS AND IS TO BE VERIFIED ON SITE BY THE CONTRACTOR PRIOR TO CONSTRUCTION.

**NOTES**

**VARIETY CLUB BUILDING**

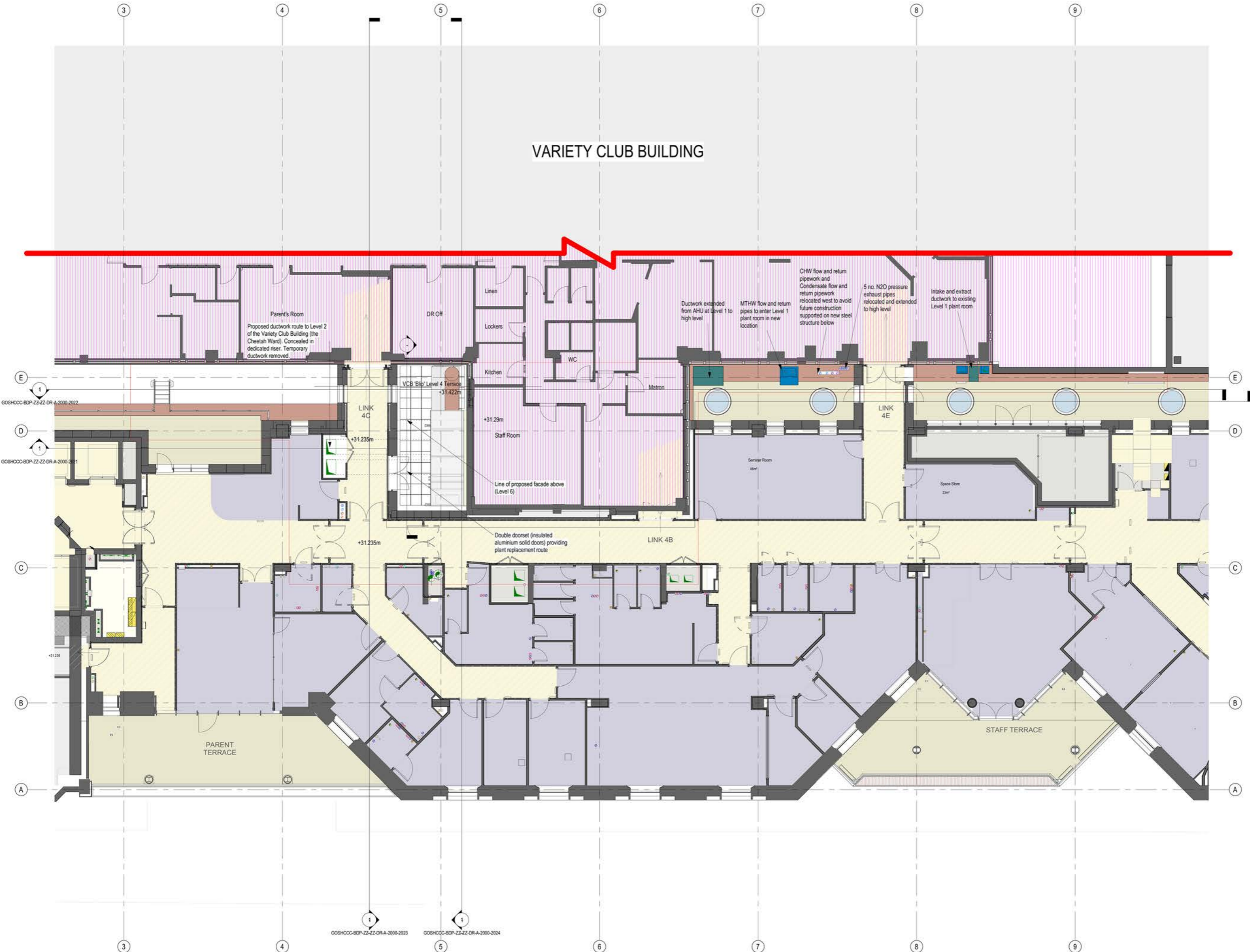

P01	Planning	MB	MB	13/12/2023
-----	----------	----	----	------------

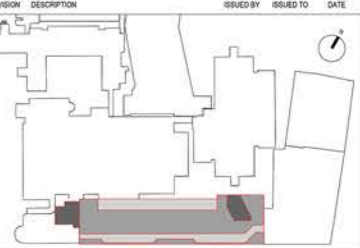

**SISK**  
CLIMATE SOLUTIONS

**BDP.**

John Sisk & Son Ltd  
 2410 Regents Court  
 The Crescent  
 Birmingham Business Park  
 Birmingham  
 B37 7YE

16 Brewhouse Yard  
 Clerkenwell  
 London  
 EC1V 4LJ  
 United Kingdom  
 T +44 (0)20 7812 8000  
 www.bdp.com

GOSH Children's Cancer Centre		P2007598	
Level 4 Plan as Proposed			
GOSHCC-BDP-ZZ-04-DR-A-2000-1024			
S2 - For Information	Scale: 1:100	@ A1	13/12/2023
PR	MB	BZ	P01

BUILDING DESIGN PARTNERSHIP SHALL HAVE NO RESPONSIBILITY FOR ANY USE MADE OF THIS DOCUMENT OTHER THAN FOR WHAT IT WAS PREPARED AND ISSUED. DRAWING IS NOT SUITABLE FOR CONSTRUCTION.  
 FURTHER DESIGN DEVELOPMENT WILL BE REQUIRED WITH SUB-CONTRACTORS AND SPECIALISTS POST STAGE 4 TO AGREE AND FINALISE EXACT DETAILS AND SETTING OUT FOR CONSTRUCTION WHERE DESIGN IS CSP. THE SUBCONTRACTOR RETAINS FULL RESPONSIBILITY FOR COMPLETING THE DETAILED DESIGN, PROVIDING RELEVANT DRAWINGS AND EXECUTION OF THE WORKS. IF ELEMENTS OF DESIGN BDP RETAIN RESPONSIBILITY FOR ARE IMPACTED BY THIS, THE SUB-CONTRACTOR IS TO ADVISE BDP IN SUFFICIENT TIME TO ALLOW FOR THIS TO BE CHECKED AND IF NECESSARY, THE DESIGN TO BE DEVELOPED.  
 ALL DIMENSIONS TO BE CHECKED BY THE CONTRACTOR PRIOR TO THE START OF CONSTRUCTION. DO NOT SCALE FROM THIS DRAWING. ANY DISCREPANCIES ARE TO BE BROUGHT TO THE ATTENTION OF THE ARCHITECT AND ENGINEER.  
 ALL EXISTING BUILDING ENVELOPE INTERFACES ARE BASED UPON 3D MEASURED SURVEY INFORMATION AND ARE TO BE VERIFIED ON SITE BY THE CONTRACTOR PRIOR TO CONSTRUCTION.  
 ALL INFORMATION RELATED TO THE SIZE, LOCATION, ARRANGEMENT AND DETAIL OF EXISTING STRUCTURE IS BASED ON AN INCOMPLETE SET OF HISTORIC DRAWINGS AND IS TO BE VERIFIED ON SITE BY THE CONTRACTOR PRIOR TO CONSTRUCTION.

**NOTES**

VARIETY CLUB BUILDING

VCB 'Blip'

FRONTAGE BUILDING

PO1 Planning MB MB 13/12/2023

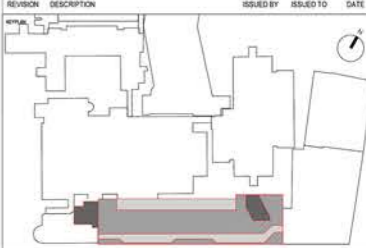

**SISK** CONSULTANTS

**BDP.**

John Sisk & Son Ltd  
 2410 Regents Court  
 The Crescent  
 Birmingham Business Park  
 Birmingham  
 B37 7YE

16 Brewhouse Yard  
 Clerkenwell  
 London  
 EC1V 4LJ  
 United Kingdom  
 T +44 (0)20 7812 8000  
 www.bdp.com

GOSH Children's Cancer Centre P2007598

Roof Plan as Existing

GOSHCCC-BDP-ZZ-07-DR-A-2000-1007

S2 - For Information 1 : 100 @ A1 13/12/2023

PR	MB	BZ	Planning	PO1
----	----	----	----------	-----

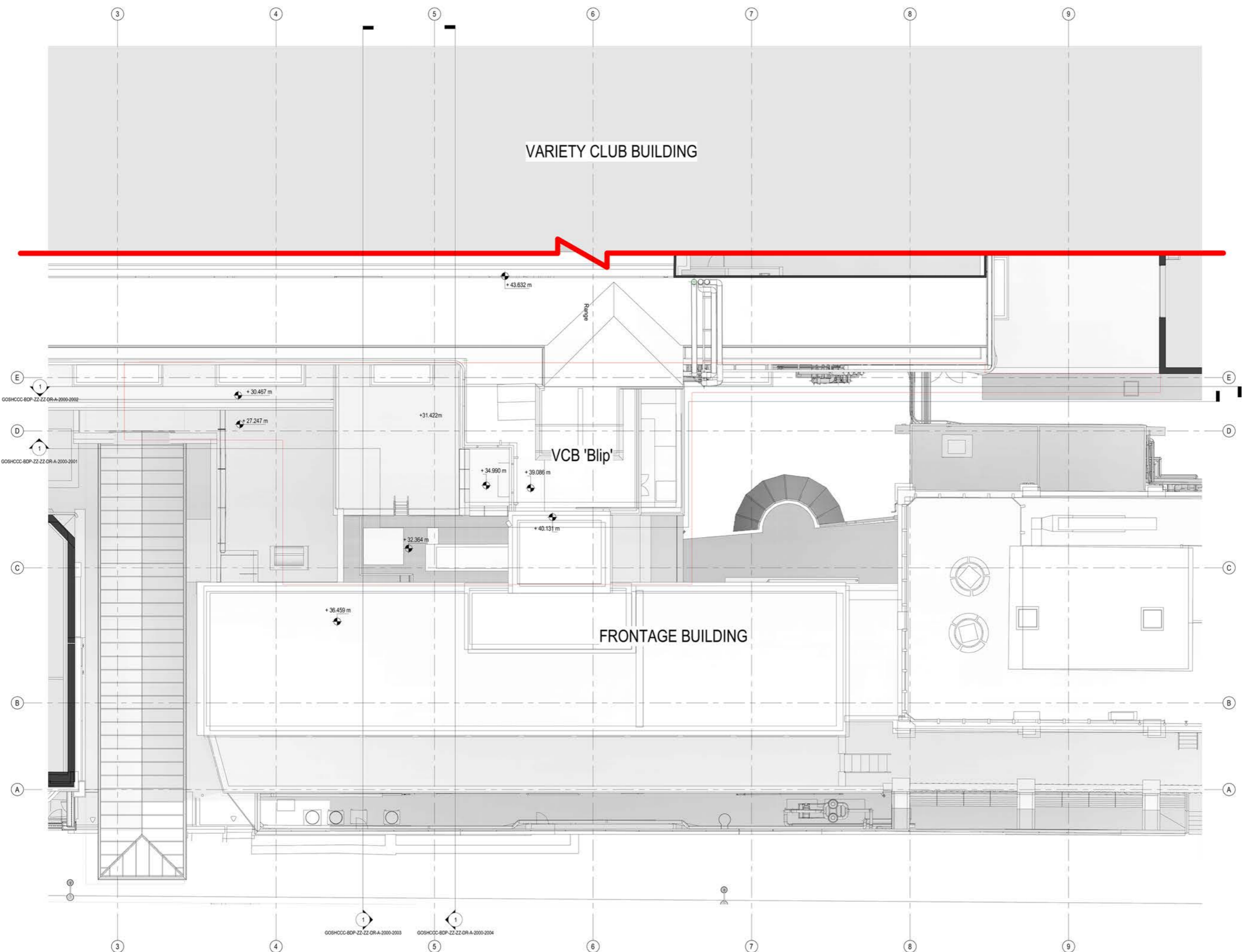



BUILDING DESIGN PARTNERSHIP SHALL HAVE NO RESPONSIBILITY FOR ANY USE MADE OF THIS DOCUMENT OTHER THAN FOR WHAT IT WAS PREPARED AND ISSUED. DRAWING IS NOT SUITABLE FOR CONSTRUCTION.  
 FURTHER DESIGN DEVELOPMENT WILL BE REQUIRED WITH SUB-CONTRACTORS AND SPECIALISTS POST STAGE 4 TO AGREE AND FINALISE EXACT DETAILS AND SETTING OUT FOR CONSTRUCTION WHERE DESIGN IS CDP. THE SUBCONTRACTOR RETAINS FULL RESPONSIBILITY FOR COMPLETING THE DETAILED DESIGN, PROVIDING RELEVANT DRAWINGS AND EXECUTION OF THE WORKS. IF ELEMENTS OF DESIGN BOP RETAIN RESPONSIBILITY FOR ARE IMPACTED BY THIS, THE SUB-CONTRACTOR IS TO ADVISE BDP IN SUFFICIENT TIME TO ALLOW FOR THIS TO BE CHECKED AND IF NECESSARY, THE DESIGN TO BE DEVELOPED.  
 ALL DIMENSIONS TO BE CHECKED BY THE CONTRACTOR PRIOR TO THE START OF CONSTRUCTION. DO NOT SCALE FROM THIS DRAWING. ANY DISCREPANCIES ARE TO BE BROUGHT TO THE ATTENTION OF THE ARCHITECT AND ENGINEER.  
 ALL EXISTING BUILDING ENVELOPE INTERFACES ARE BASED UPON AS MEASURED SURVEY INFORMATION AND ARE TO BE VERIFIED ON SITE BY THE CONTRACTOR PRIOR TO CONSTRUCTION.  
 ALL INFORMATION RELATED TO THE SIZE, LOCATION, ARRANGEMENT AND DETAIL OF EXISTING STRUCTURE IS BASED ON AN INCOMPLETE SET OF HISTORIC DRAWINGS AND IS TO BE VERIFIED ON SITE BY THE CONTRACTOR PRIOR TO CONSTRUCTION.

**NOTES**

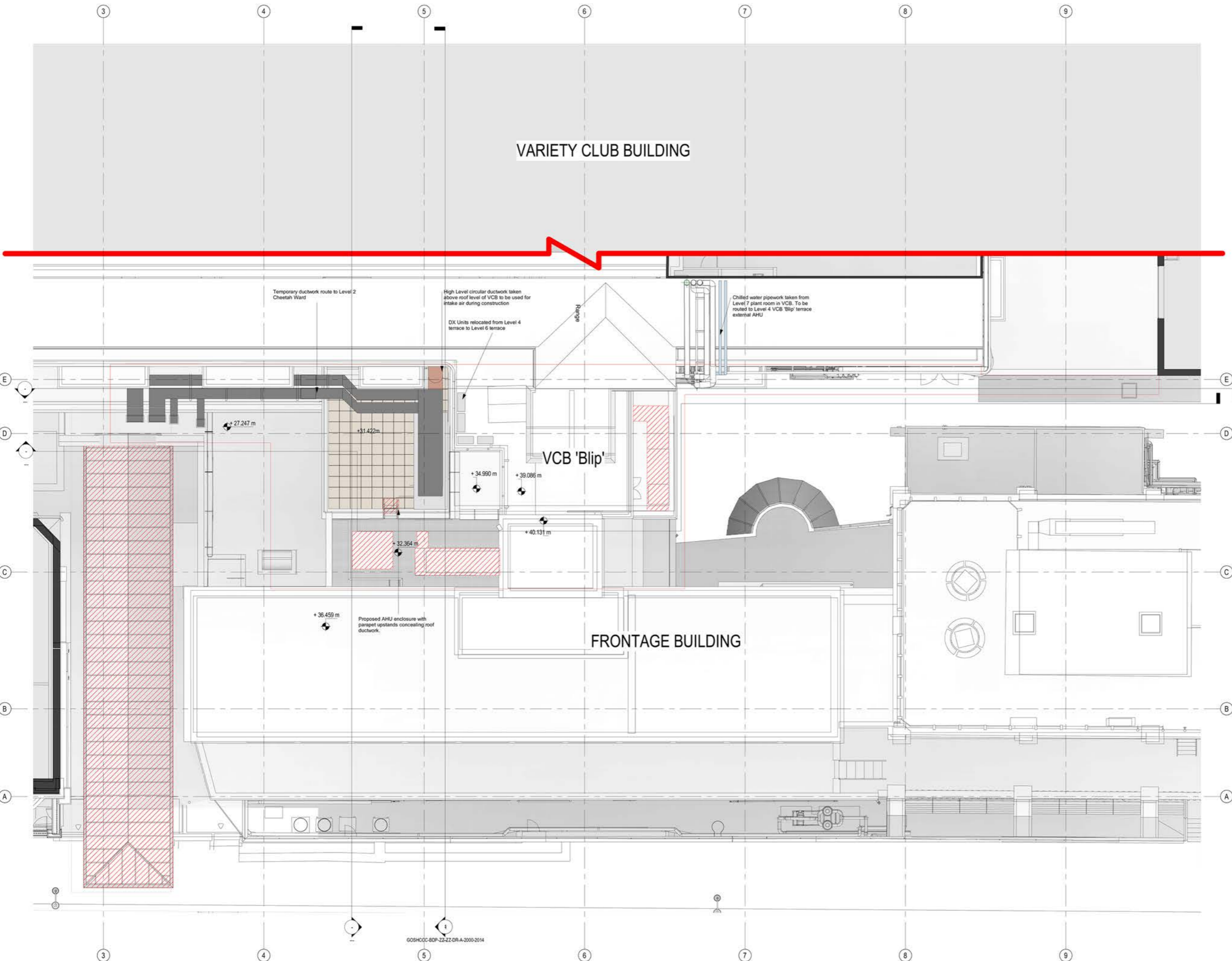

P01	Planning	MB	MB	13/12/2023
REVISION	DESCRIPTION	ISSUED BY	ISSUED TO	DATE





**SISK**  
CONTRACTORS



**BDP.**

John Sisk & Son Ltd  
 2410 Regents Court  
 The Crescent  
 Birmingham Business Park  
 Birmingham  
 B37 7YE

16 Brewhouse Yard  
 Clerkenwell  
 London  
 EC1V 4LJ  
 United Kingdom  
 T +44 (0)20 7812 8000  
 www.bdp.com

GOSH Children's Cancer Centre		P2007598	
Roof Plan - Enabling Works			
GOSHCCC-BDP-ZZ-07-DR-A-2000-1017			
S2 - For Information	1 : 100	@ A1	13/12/2023
PR	MB	BZ	P01

BUILDING DESIGN PARTNERSHIP SHALL HAVE NO RESPONSIBILITY FOR ANY USE MADE OF THIS DOCUMENT OTHER THAN FOR WHAT IT WAS PREPARED AND ISSUED. DRAWING IS NOT SUITABLE FOR CONSTRUCTION.  
 FURTHER DESIGN DEVELOPMENT WILL BE REQUIRED WITH SUB-CONTRACTORS AND SPECIALISTS POST STAGE 4 TO ADDRESS AND FINALISE EXACT DETAILS AND SETTING OUT FOR CONSTRUCTION. WHERE DESIGN IS CDP, THE SUBCONTRACTOR RETAINS FULL RESPONSIBILITY FOR COMPLETING THE DETAILED DESIGN, PROVIDING RELEVANT DRAWINGS AND EXECUTION OF THE WORKS. IF ELEMENTS OF DESIGN BDP RETAIN RESPONSIBILITY FOR ARE IMPACTED BY THIS, THE SUB-CONTRACTOR IS TO ADVISE BDP IN SUFFICIENT TIME TO ALLOW FOR THIS TO BE CHECKED AND IF NECESSARY, THE DESIGN TO BE DEVELOPED.  
 ALL DIMENSIONS TO BE CHECKED BY THE CONTRACTOR PRIOR TO THE START OF CONSTRUCTION. DO NOT SCALE FROM THIS DRAWING. ANY DISCREPANCIES ARE TO BE BROUGHT TO THE ATTENTION OF THE ARCHITECT AND ENGINEER.  
 ALL EXISTING BUILDING ENVELOPE INTERFACES ARE BASED UPON 3D MEASURED SURVEY INFORMATION AND ARE TO BE VERIFIED ON SITE BY THE CONTRACTOR PRIOR TO CONSTRUCTION.  
 ALL INFORMATION RELATED TO THE SIZE, LOCATION, ARRANGEMENT AND DETAIL OF EXISTING STRUCTURE IS BASED ON AN INCOMPLETE SET OF HISTORIC DRAWINGS AND IS TO BE VERIFIED ON SITE BY THE CONTRACTOR PRIOR TO CONSTRUCTION.

**NOTES**

P01 Planning MB MB 13/12/2023

REVISION	DESCRIPTION	ISSUED BY	ISSUED TO	DATE
1				





**SISK**  
CONTRACTORS

John Sisk & Son Ltd  
2410 Regents Court  
The Crescent  
Birmingham Business Park  
Birmingham  
B37 7YE



**BDP.**

16 Brewhouse Yard  
Clerkenwell  
London  
EC1V 4LJ  
United Kingdom  
T +44 (0)20 7812 8000  
www.bdp.com

GOSH Children's Cancer Centre P2007598

Roof Plan as Proposed

GOSHCC-BDP-ZZ-ZZ-DR-A-2000-1027

PROJECT	S2 - For Information	SCALE	1: 100	DATE	13/12/2023
PREPARED BY	PR	CHECKED BY	MB	DESIGNED BY	BZ
APPROVED BY	MB	DATE	13/12/2023	DISCIPLINE	Planning
PROJECT NO.	P01	ISSUED TO		ISSUED BY	

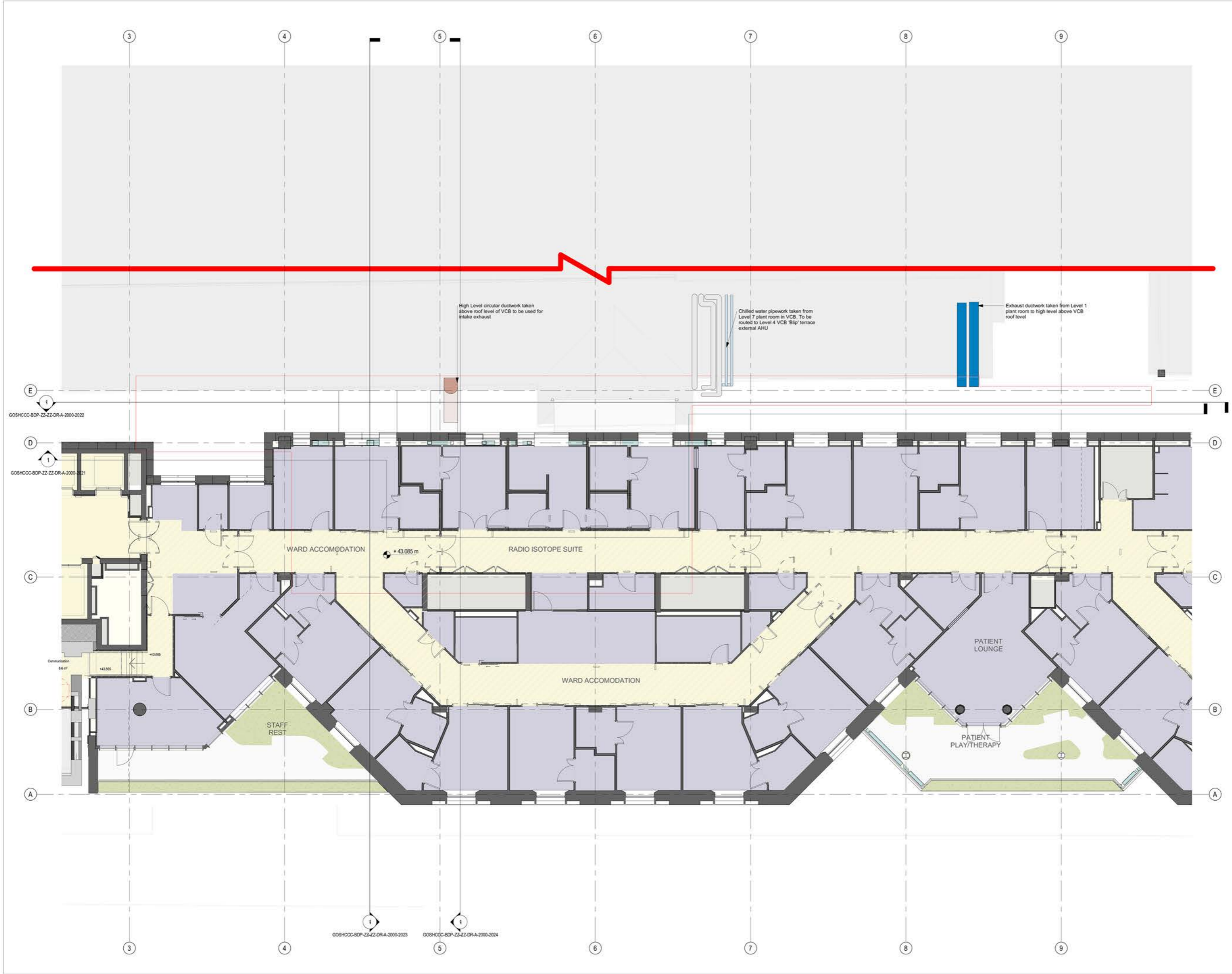



BUILDING DESIGN PARTNERSHIP SHALL HAVE NO RESPONSIBILITY FOR ANY USE MADE OF THIS DOCUMENT OTHER THAN FOR WHAT IT WAS PREPARED AND ISSUED. DRAWING IS NOT SUITABLE FOR CONSTRUCTION.  
 FURTHER DESIGN DEVELOPMENT WILL BE REQUIRED WITH SUB-CONTRACTORS AND SPECIALISTS POST STAGE 4 TO AGREE AND FINALISE EXACT DETAILS AND SETTING OUT FOR CONSTRUCTION WHERE DESIGN IS CDP. THE SUBCONTRACTOR RETAINS FULL RESPONSIBILITY FOR COMPLETING THE DETAILED DESIGN, PROVIDING RELEVANT DRAWINGS AND EXECUTION OF THE WORKS. IF ELEMENTS OF DESIGN BDP RETAIN RESPONSIBILITY FOR ARE IMPACTED BY THIS, THE SUB-CONTRACTOR IS TO ADVISE BDP IN SUFFICIENT TIME TO ALLOW FOR THIS TO BE CHECKED AND IF NECESSARY, THE DESIGN TO BE DEVELOPED.  
 ALL DIMENSIONS TO BE CHECKED BY THE CONTRACTOR PRIOR TO THE START OF CONSTRUCTION. DO NOT SCALE FROM THIS DRAWING. ANY DISCREPANCIES ARE TO BE BROUGHT TO THE ATTENTION OF THE ARCHITECT AND ENGINEER.  
 ALL EXISTING BUILDING ENVELOPE INTERFACES ARE BASED UPON 3D MEASURED SURVEY INFORMATION AND ARE TO BE VERIFIED ON SITE BY THE CONTRACTOR PRIOR TO CONSTRUCTION.  
 ALL INFORMATION RELATED TO THE SIZE, LOCATION, ARRANGEMENT AND DETAIL OF EXISTING STRUCTURE IS BASED ON AN INCOMPLETE SET OF HISTORIC DRAWINGS AND IS TO BE VERIFIED ON SITE BY THE CONTRACTOR PRIOR TO CONSTRUCTION.

**NOTES**

- Key**
- 1. Enabling Works Demolition
  - 2. Frontage Building (to be demolished)

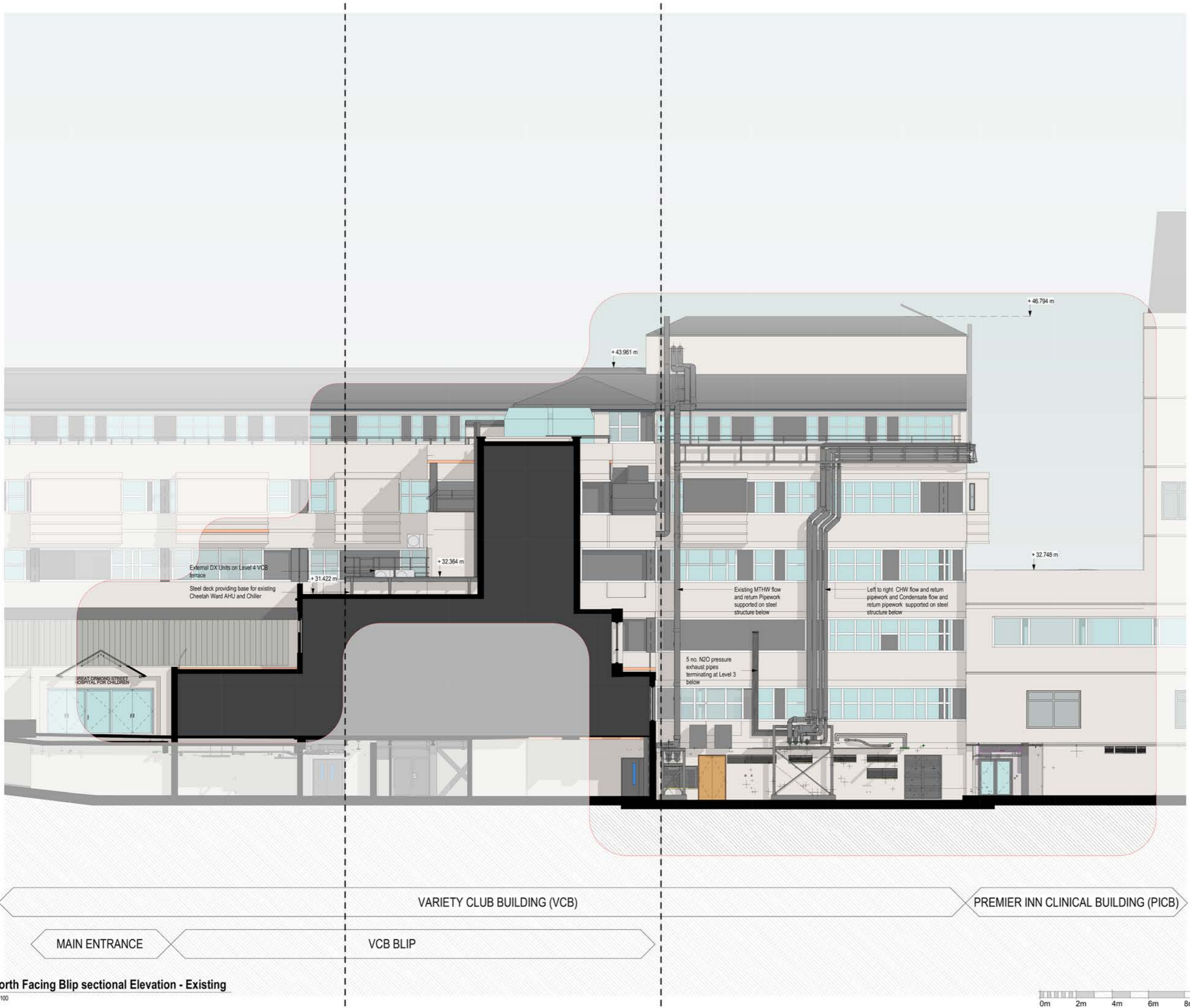

 <b>SISK</b> CONTRACTORS	 <b>BDP.</b>
John Sisk & Son Ltd 2410 Regents Court The Crescent Birmingham Business Park Birmingham B37 7YE	16 Brewery Yard Clerkenwell London EC1V 4LJ United Kingdom T +44 (0)20 7812 8000 www.bdp.com

GOSH Children's Cancer Centre		P2007598
North Facing sectional Elevation as Existing		
GOSHCCC-BDP-ZZ-ZZ-DR-A-2000-2001		
S2 - For Information	1 : 100 @ A1	13/12/2023
PR	MB	BZ
Planning		P01

**1 North Facing Blip sectional Elevation - Existing**

1 : 100



BUILDING DESIGN PARTNERSHIP SHALL HAVE NO RESPONSIBILITY FOR ANY USE MADE OF THIS DOCUMENT OTHER THAN FOR WHAT IT WAS PREPARED AND ISSUED. DRAWING IS NOT SUITABLE FOR CONSTRUCTION.  
 FURTHER DESIGN DEVELOPMENT WILL BE REQUIRED WITH SUB-CONTRACTORS AND SPECIALISTS POST STAGE 4 TO AGREE AND FINALISE EXACT DETAILS AND SETTING OUT FOR CONSTRUCTION WHERE DESIGN IS CDP. THE SUBCONTRACTOR RETAINS FULL RESPONSIBILITY FOR COMPLETING THE DETAILED DESIGN, PROVIDING RELEVANT DRAWINGS AND EXECUTION OF THE WORKS. IF ELEMENTS OF DESIGN RETAIN RESPONSIBILITY FOR ARE IMPACTED BY THIS, THE SUB-CONTRACTOR IS TO ADVISE BDP IN SUFFICIENT TIME TO ALLOW FOR THIS TO BE CHECKED AND IF NECESSARY, THE DESIGN TO BE DEVELOPED.  
 ALL DIMENSIONS TO BE CHECKED BY THE CONTRACTOR PRIOR TO THE START OF CONSTRUCTION. DO NOT SCALE FROM THIS DRAWING. ANY DISCREPANCIES ARE TO BE BROUGHT TO THE ATTENTION OF THE ARCHITECT AND ENGINEER.  
 ALL EXISTING BUILDING ENVELOPE INTERFACES ARE BASED UPON 3D MEASURED SURVEY INFORMATION AND ARE TO BE VERIFIED ON SITE BY THE CONTRACTOR PRIOR TO CONSTRUCTION.  
 ALL INFORMATION RELATED TO THE SIZE, LOCATION, ARRANGEMENT AND DETAIL OF EXISTING STRUCTURE IS BASED ON AN INCOMPLETE SET OF HISTORIC DRAWINGS AND IS TO BE VERIFIED ON SITE BY THE CONTRACTOR PRIOR TO CONSTRUCTION.

**NOTES**

- Key**
- 1. Enabling Works Demolition
  - 2. Frontage Building (to be demolished)

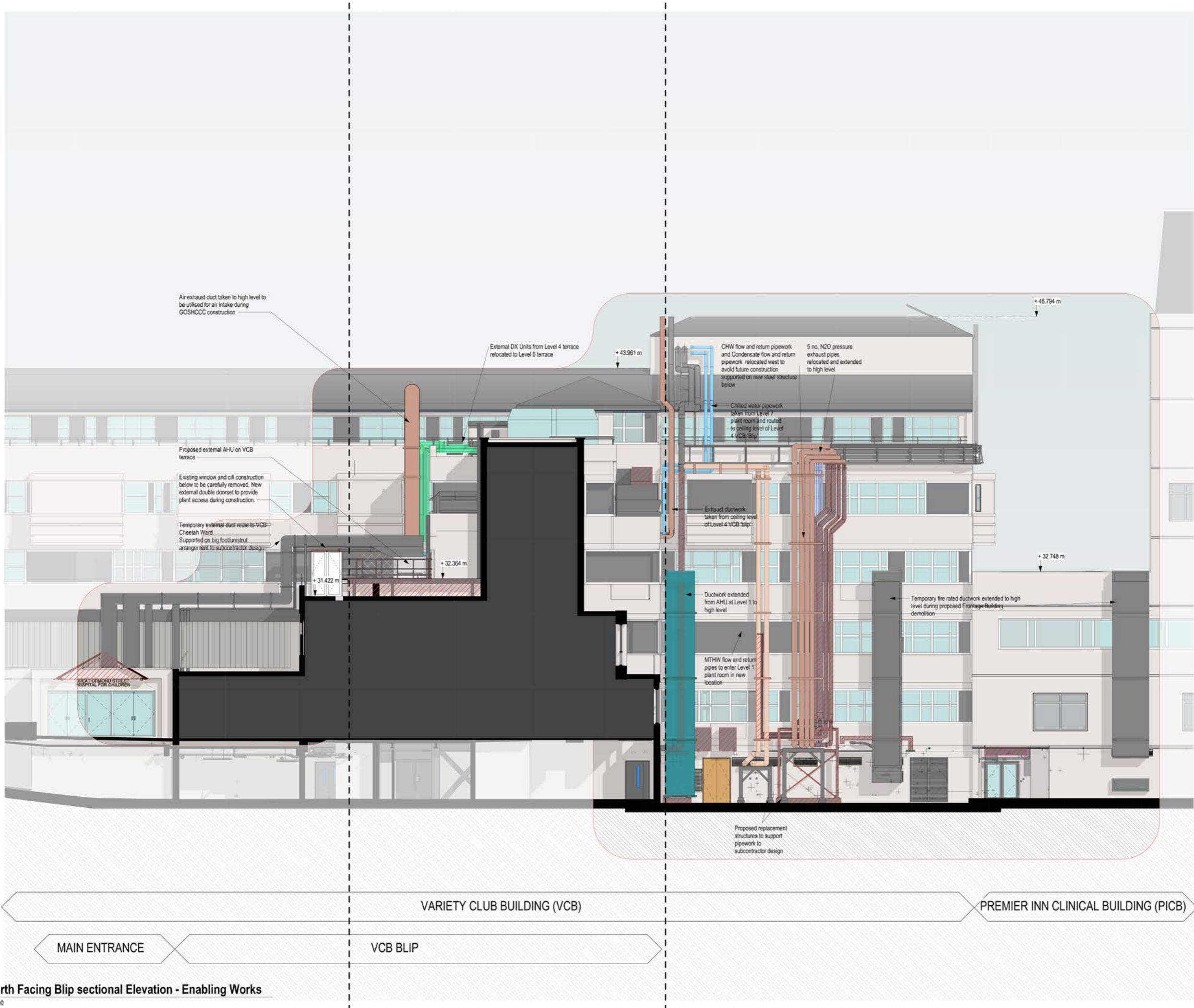

REVISION	DESCRIPTION	ISSUED BY	ISSUED TO	DATE
P01	Planning	MB	MB	13/12/2023



**SISK**  
CONTRACTORS

John Sisk & Son Ltd  
2410 Regents Court  
The Crescent  
Birmingham Business Park  
Birmingham  
B37 7YE

**BDP.**

16 Brewhouse Yard  
Clerkenwell  
London  
EC1V 4LJ  
United Kingdom  
T +44 (0)20 7812 8000  
www.bdp.com

GOSH Children's Cancer Centre		P2007598	
North Facing sectional Elevation - Enabling Works			
GOSHCC-BDP-ZZ-DR-A-2000-2011			
S2 - For Information	1 : 100	@ A1	13/12/2023
PR	MB	BZ	Planning P01

**1 North Facing Blip sectional Elevation - Enabling Works**  
1 : 100



BUILDING DESIGN PARTNERSHIP SHALL HAVE NO RESPONSIBILITY FOR ANY USE MADE OF THIS DOCUMENT OTHER THAN FOR WHAT IT WAS PREPARED AND ISSUED. DRAWING IS NOT SUITABLE FOR CONSTRUCTION.  
 FURTHER DESIGN DEVELOPMENT WILL BE REQUIRED WITH SUB-CONTRACTORS AND SPECIALISTS POST STAGE 4 TO AGREE AND FINALISE EXACT DETAILS AND SETTING OUT FOR CONSTRUCTION WHERE DESIGN IS COP. THE SUBCONTRACTOR RETAINS FULL RESPONSIBILITY FOR COMPLETING THE DETAILED DESIGN, PROVIDING RELEVANT DRAWINGS AND EXECUTION OF THE WORKS. IF ELEMENTS OF DESIGN BDP RETAIN RESPONSIBILITY FOR ARE IMPACTED BY THIS, THE SUB-CONTRACTOR IS TO ADVISE BDP IN SUFFICIENT TIME TO ALLOW FOR THIS TO BE CHECKED AND IF NECESSARY, THE DESIGN TO BE DEVELOPED.  
 ALL DIMENSIONS TO BE CHECKED BY THE CONTRACTOR PRIOR TO THE START OF CONSTRUCTION. DO NOT SCALE FROM THIS DRAWING. ANY DISCREPANCIES ARE TO BE BROUGHT TO THE ATTENTION OF THE ARCHITECT AND ENGINEER.  
 ALL EXISTING BUILDING ENVELOPE INTERFACES ARE BASED UPON 3D MEASURED SURVEY INFORMATION AND ARE TO BE VERIFIED ON SITE BY THE CONTRACTOR PRIOR TO CONSTRUCTION.  
 ALL INFORMATION RELATED TO THE SIZE, LOCATION, ARRANGEMENT AND DETAIL OF EXISTING STRUCTURE IS BASED ON AN INCOMPLETE SET OF HISTORIC DRAWINGS AND IS TO BE VERIFIED ON SITE BY THE CONTRACTOR PRIOR TO CONSTRUCTION.

**NOTES**

- Key**
- 1. Enabling Works Demolition
  - 2. Frontage Building (to be demolished)

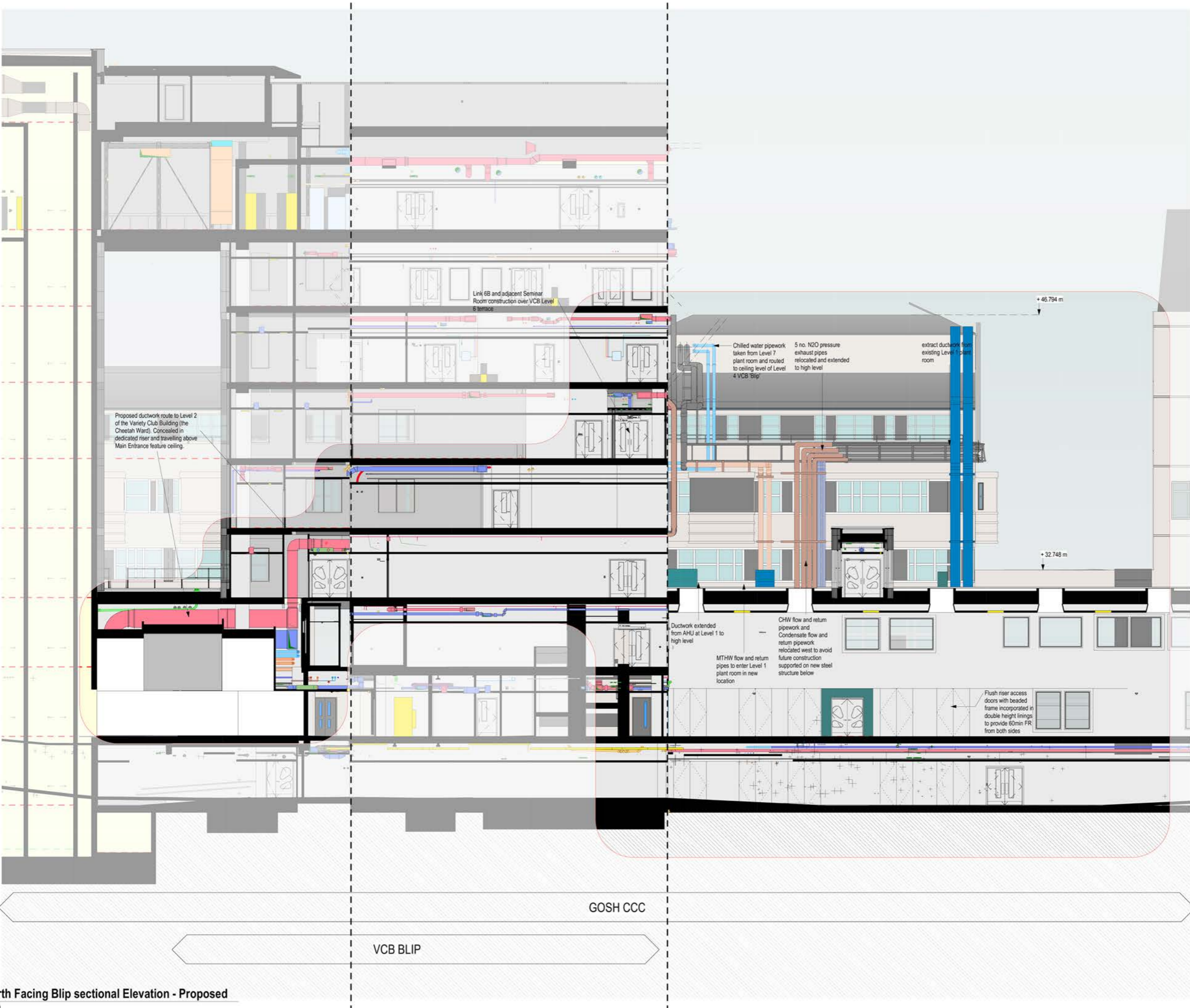

REVISION	DESCRIPTION	ISSUED BY	ISSUED TO	DATE
P01	Planning	MB	MB	13/12/2023



**SISK**  
CONTRACTORS

John Sisk & Son Ltd  
2410 Regents Court  
The Crescent  
Birmingham Business Park  
Birmingham  
B37 7YE

**BDP.**

16 Brewhouse Yard  
Clerkenwell  
London  
EC1V 4LJ  
United Kingdom  
T +44 (0)20 7812 8000  
www.bdp.com

GOSH Children's Cancer Centre				
P2007598				
North Facing sectional Elevation as Proposed				
GOSHCCC-BDP-ZZ-ZZ-DR-A-2000-2021				
DATE	SCALE	BY	APP'D	DATE
S2 - For Information	1 : 100	@ A1		13/12/2023
PR	MB	BZ	Planning	P01

**1 North Facing Blip sectional Elevation - Proposed**  
1 : 100



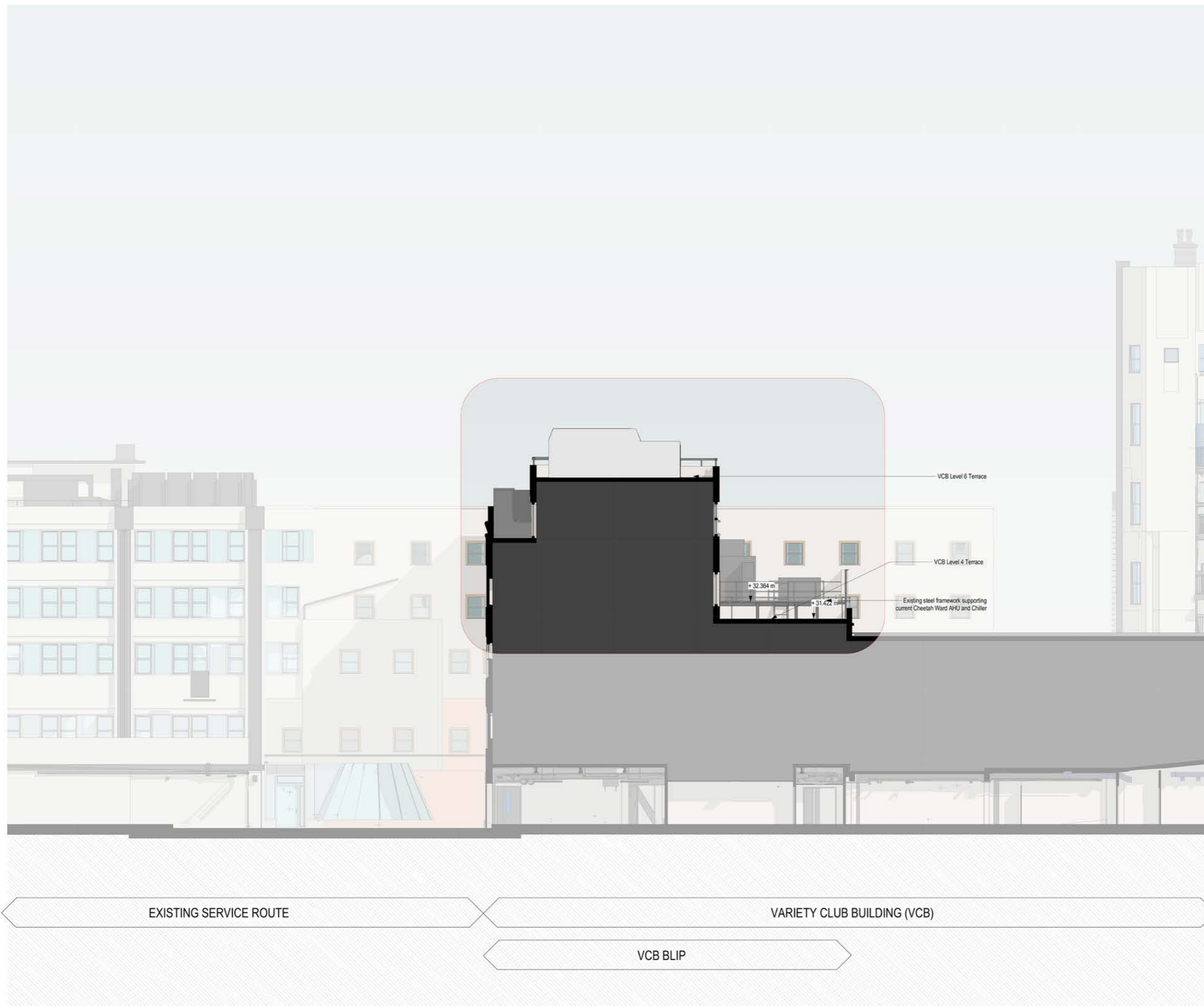

BUILDING DESIGN PARTNERSHIP SHALL HAVE NO RESPONSIBILITY FOR ANY USE MADE OF THIS DOCUMENT OTHER THAN FOR WHAT IT WAS PREPARED AND ISSUED. DRAWING IS NOT SUITABLE FOR CONSTRUCTION.  
 FURTHER DESIGN DEVELOPMENT WILL BE REQUIRED WITH SUB-CONTRACTORS AND SPECIALISTS POST STAGE 4 TO AGREE AND FINALISE EXACT DETAILS AND SETTING OUT FOR CONSTRUCTION. WHERE DESIGN IS CDP, THE SUBCONTRACTOR RETAINS FULL RESPONSIBILITY FOR COMPLETING THE DETAILED DESIGN, PROVIDING RELEVANT DRAWINGS AND EXECUTION OF THE WORKS. IF ELEMENTS OF DESIGN BDP RETAIN RESPONSIBILITY FOR ARE IMPACTED BY THIS, THE SUB-CONTRACTOR IS TO ADVISE BDP IN SUFFICIENT TIME TO ALLOW FOR THIS TO BE CHECKED AND IF NECESSARY, THE DESIGN TO BE DEVELOPED.  
 ALL DIMENSIONS TO BE CHECKED BY THE CONTRACTOR PRIOR TO THE START OF CONSTRUCTION. DO NOT SCALE FROM THIS DRAWING. ANY DISCREPANCIES ARE TO BE BROUGHT TO THE ATTENTION OF THE ARCHITECT AND ENGINEER.  
 ALL EXISTING BUILDING ENVELOPE INTERFACES ARE BASED UPON 3D MEASURED SURVEY INFORMATION AND ARE TO BE VERIFIED ON SITE BY THE CONTRACTOR PRIOR TO CONSTRUCTION.  
 ALL INFORMATION RELATED TO THE SIZE, LOCATION, ARRANGEMENT AND DETAIL OF EXISTING STRUCTURE IS BASED ON AN INCOMPLETE SET OF HISTORIC DRAWINGS AND IS TO BE VERIFIED ON SITE BY THE CONTRACTOR PRIOR TO CONSTRUCTION.

**NOTES**

- Key**
- 1. Enabling Works Demolition
  - 2. Frontage Building (to be demolished)

REVISION	DESCRIPTION	ISSUED BY	ISSUED TO	DATE
P01	Planning	MB	MB	13/12/2023



**SISK**  
CONTRACTORS

John Sisk & Son Ltd  
2410 Regents Court  
The Crescent  
Birmingham Business Park  
Birmingham  
B37 7YE

**BDP.**

16 Brewhouse Yard  
Clerkenwell  
London  
EC1V 4LJ  
United Kingdom  
T +44 (0)20 7812 8000  
www.bdp.com

GOSH Children's Cancer Centre		P2007598	
South Facing sectional Elevation as Existing			
GOSHCCC-BDP-ZZ-ZZ-DR-A-2000-2002			
S2 - For Information	1 : 100	@ A1	13/12/2023
PR	MB	BZ	Planning P01



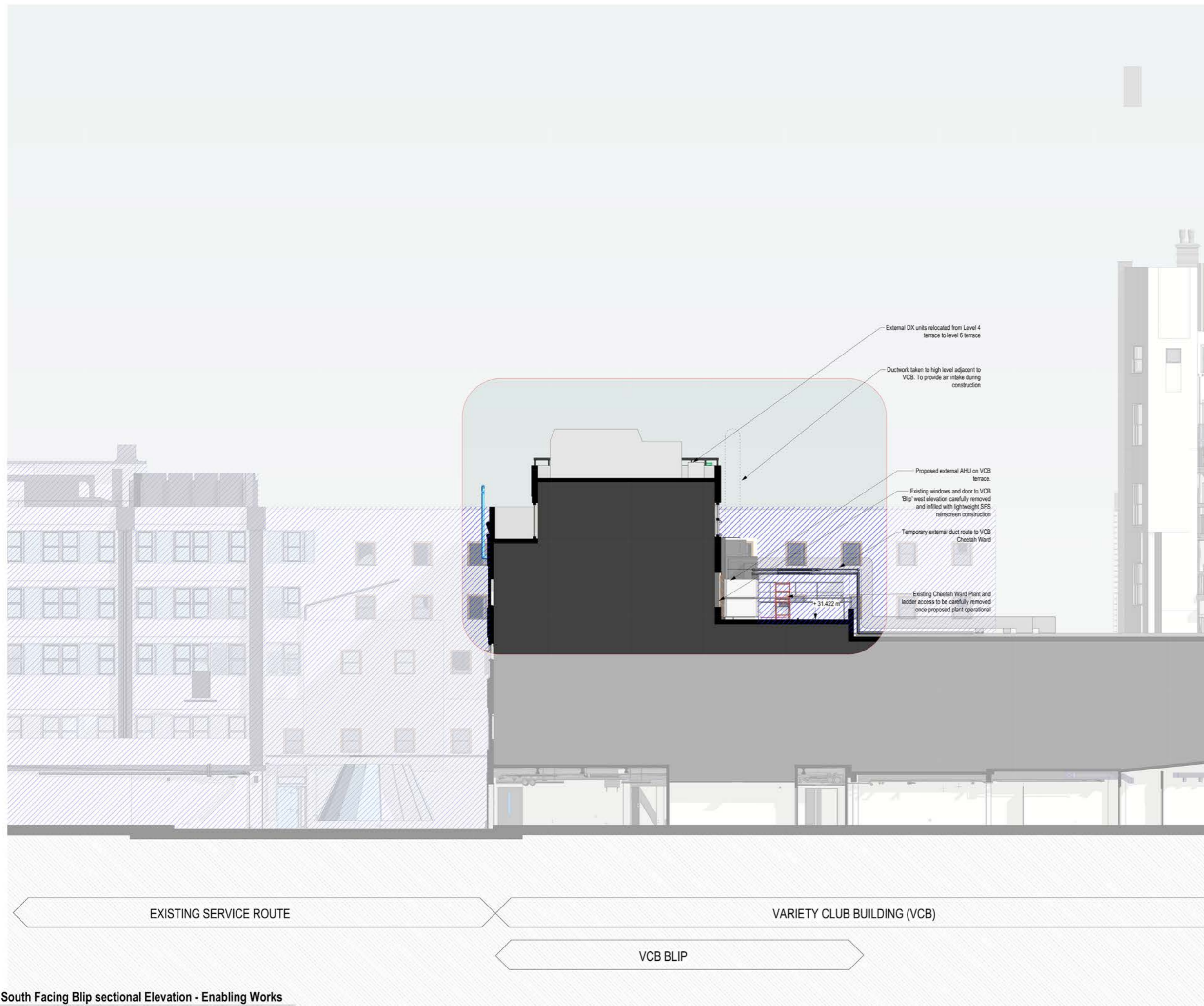

BUILDING DESIGN PARTNERSHIP SHALL HAVE NO RESPONSIBILITY FOR ANY USE MADE OF THIS DOCUMENT OTHER THAN FOR WHAT IT WAS PREPARED AND ISSUED. DRAWING IS NOT SUITABLE FOR CONSTRUCTION.  
 FURTHER DESIGN DEVELOPMENT WILL BE REQUIRED WITH SUB-CONTRACTORS AND SPECIALISTS POST STAGE 4 TO ACHIEVE AND FINALISE EXACT DETAILS AND SETTING OUT FOR CONSTRUCTION. WHERE DESIGN IS CDP, THE SUBCONTRACTOR RETAINS FULL RESPONSIBILITY FOR COMPLETING THE DETAILED DESIGN, PROVIDING RELEVANT DRAWINGS AND EXECUTION OF THE WORKS. IF ELEMENTS OF DESIGN BDP RETAIN RESPONSIBILITY FOR ARE IMPACTED BY THIS, THE SUB-CONTRACTOR IS TO ADVISE BDP IN SUFFICIENT TIME TO ALLOW FOR THIS TO BE CHECKED AND IF NECESSARY, THE DESIGN TO BE DEVELOPED.  
 ALL DIMENSIONS TO BE CHECKED BY THE CONTRACTOR PRIOR TO THE START OF CONSTRUCTION. DO NOT SCALE FROM THIS DRAWING. ANY DISCREPANCIES ARE TO BE BROUGHT TO THE ATTENTION OF THE ARCHITECT AND ENGINEER.  
 ALL EXISTING BUILDING ENVELOPE INTERFACES ARE BASED UPON 30 MEASURED SURVEY INFORMATION AND ARE TO BE VERIFIED ON SITE BY THE CONTRACTOR PRIOR TO CONSTRUCTION.  
 ALL INFORMATION RELATED TO THE SIZE, LOCATION, ARRANGEMENT AND DETAIL OF EXISTING STRUCTURE IS BASED ON AN INCOMPLETE SET OF HISTORIC DRAWINGS AND IS TO BE VERIFIED ON SITE BY THE CONTRACTOR PRIOR TO CONSTRUCTION.

**NOTES**

- Key**
- 1. Enabling Works Demolition
  - 2. Frontage Building (to be demolished)

REVISION	DESCRIPTION	ISSUED BY	ISSUED TO	DATE
P01	Planning	MB	MB	13/12/2023



 <b>SISK</b> CONSTRUCTION	 <b>BDP.</b>
John Sisk & Son Ltd 2410 Regents Court The Crescent Birmingham Business Park Birmingham B37 7YE	16 Brewhouse Yard Clefenwell London EC1V 4LJ United Kingdom T +44 (0)20 7812 8000 www.bdp.com

GOSH Children's Cancer Centre		PROJECT NO.	P2007598
South Facing sectional Elevation - Enabling Works			
GOSHCCC-BDP-ZZ-ZZ-DR-A-2000-2012			
DATE	SCALE	ISSUED BY	DATE
S2 - For Information	1 : 100	@ A1	13/12/2023
PR	MB	BZ	P01

**1** South Facing Blip sectional Elevation - Enabling Works  
1 : 100



BUILDING DESIGN PARTNERSHIP SHALL HAVE NO RESPONSIBILITY FOR ANY USE MADE OF THIS DOCUMENT OTHER THAN FOR WHAT IT WAS PREPARED AND ISSUED. DRAWING IS NOT SUITABLE FOR CONSTRUCTION.  
 FURTHER DESIGN DEVELOPMENT WILL BE REQUIRED WITH SUB-CONTRACTORS AND SPECIALISTS POST STAGE 4 TO AGREE AND FINALISE EXACT DETAILS AND SETTING OUT FOR CONSTRUCTION. WHERE DESIGN IS COP, THE SUBCONTRACTOR RETAINS FULL RESPONSIBILITY FOR COMPLETING THE DETAILED DESIGN, PROVIDING RELEVANT DRAWINGS AND EXECUTION OF THE WORKS. IF ELEMENTS OF DESIGN RETAIN RESPONSIBILITY FOR ARE IMPACTED BY THIS, THE SUB-CONTRACTOR IS TO ADVISE BDP IN SUFFICIENT TIME TO ALLOW FOR THIS TO BE CHECKED AND IF NECESSARY, THE DESIGN TO BE DEVELOPED.  
 ALL DIMENSIONS TO BE CHECKED BY THE CONTRACTOR PRIOR TO THE START OF CONSTRUCTION. DO NOT SCALE FROM THIS DRAWING. ANY DISCREPANCIES ARE TO BE BROUGHT TO THE ATTENTION OF THE ARCHITECT AND ENGINEER.  
 ALL EXISTING BUILDING ENVELOPE INTERFACES ARE BASED UPON 3D MEASURED SURVEY INFORMATION AND ARE TO BE VERIFIED ON SITE BY THE CONTRACTOR PRIOR TO CONSTRUCTION.  
 ALL INFORMATION RELATED TO THE SIZE, LOCATION, ARRANGEMENT AND DETAIL OF EXISTING STRUCTURE IS BASED ON AN INCOMPLETE SET OF HISTORIC DRAWINGS AND IS TO BE VERIFIED ON SITE BY THE CONTRACTOR PRIOR TO CONSTRUCTION.

**NOTES**

- Key**
- 1. Enabling Works Demolition
  - 2. Frontage Building (to be demolished)

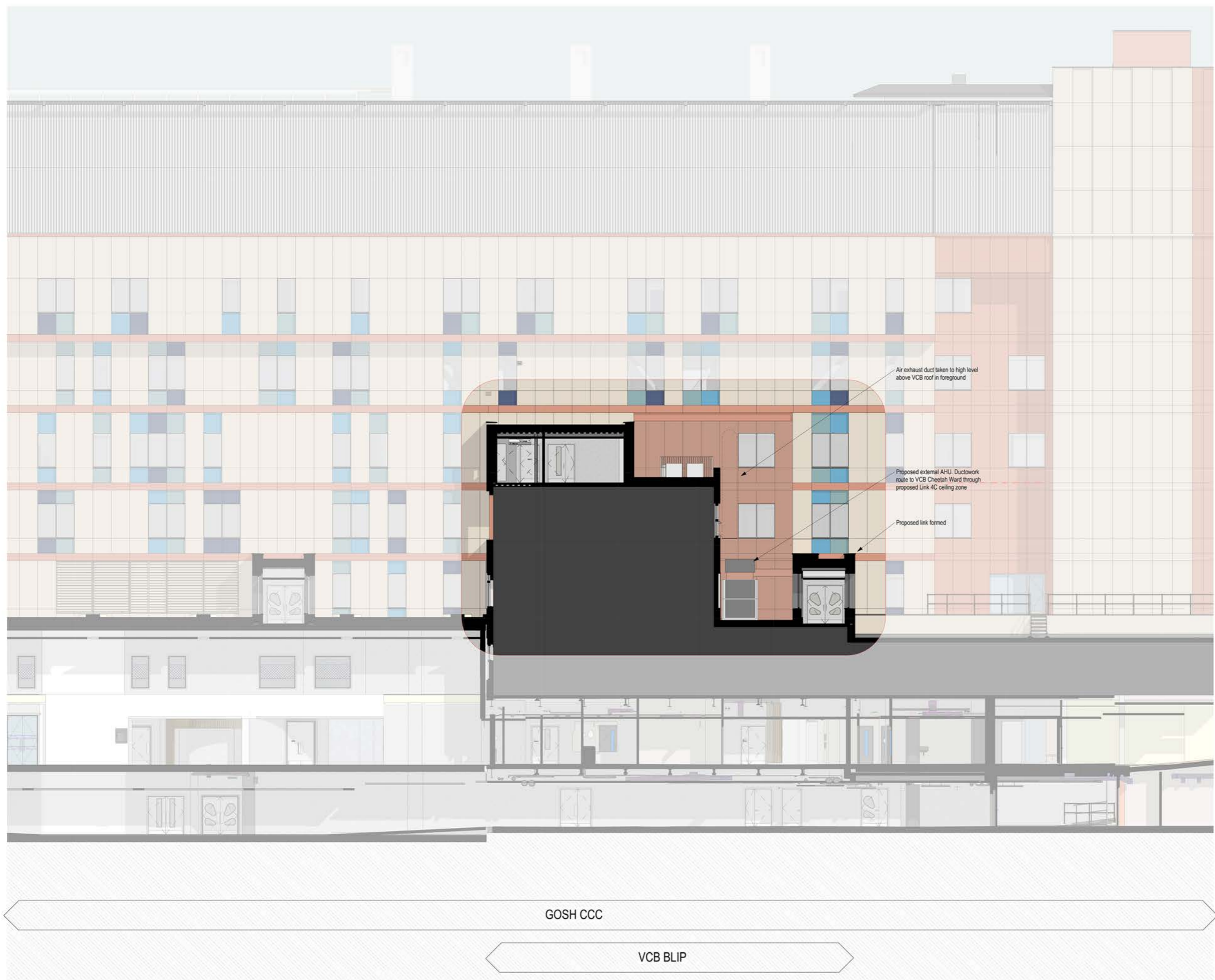

PO1	Planning	MB	MB	13/12/2023
REVISION	DESCRIPTION	ISSUED BY	ISSUED TO	DATE



John Sisk & Son Ltd  
2410 Regents Court  
The Crescent  
Birmingham Business Park  
Birmingham  
B37 7YE

16 Brewhouse Yard  
Clerkenwell  
London  
EC1V 4LJ  
United Kingdom  
T +44 (0)20 7812 8000  
www.bdp.com

GOSH Children's Cancer Centre		Project No:	P2007598
South Facing sectional Elevation as Proposed			
GOSHCCC-BDP-ZZ-ZZ-DR-A-2000-2022			
Scale:	1 : 100	Sheet:	@ A1
Date:	13/12/2023	Revision:	P01

**1** South Facing Blip sectional Elevation - Proposed  
1 : 100



BUILDING DESIGN PARTNERSHIP SHALL HAVE NO RESPONSIBILITY FOR ANY USE MADE OF THIS DOCUMENT OTHER THAN FOR WHAT IT WAS PREPARED AND ISSUED. DRAWING IS NOT SUITABLE FOR CONSTRUCTION.  
 FURTHER DESIGN DEVELOPMENT WILL BE REQUIRED WITH SUB-CONTRACTORS AND SPECIALISTS POST STAGE 4 TO AGREE AND FINALISE EXACT DETAILS AND SETTING OUT FOR CONSTRUCTION WHERE DESIGN IS CDP. THE SUBCONTRACTOR RETAINS FULL RESPONSIBILITY FOR COMPLETING THE DETAILED DESIGN, PROVIDING RELEVANT DRAWINGS AND EXECUTION OF THE WORKS. IF ELEMENTS OF DESIGN RETAIN RESPONSIBILITY FOR ARE IMPACTED BY THIS, THE SUB-CONTRACTOR IS TO ADVISE BDP IN SUFFICIENT TIME TO ALLOW FOR THIS TO BE CHECKED AND IF NECESSARY, THE DESIGN TO BE DEVELOPED.  
 ALL DIMENSIONS TO BE CHECKED BY THE CONTRACTOR PRIOR TO THE START OF CONSTRUCTION. DO NOT SCALE FROM THIS DRAWING. ANY DISCREPANCIES ARE TO BE BROUGHT TO THE ATTENTION OF THE ARCHITECT AND ENGINEER.  
 ALL EXISTING BUILDING ENVELOPE INTERFACES ARE BASED UPON 3D MEASURED SURVEY INFORMATION AND ARE TO BE VERIFIED ON SITE BY THE CONTRACTOR PRIOR TO CONSTRUCTION.  
 ALL INFORMATION RELATED TO THE SIZE, LOCATION, ARRANGEMENT AND DETAIL OF EXISTING STRUCTURE IS BASED ON AN INCOMPLETE SET OF HISTORIC DRAWINGS AND IS TO BE VERIFIED ON SITE BY THE CONTRACTOR PRIOR TO CONSTRUCTION.

**NOTES**

- Key**
- 1. Enabling Works Demolition
  - 2. Frontage Building (to be demolished)



PO1	Planning	MB	MB	13/12/2023
-----	----------	----	----	------------

REVISION	DESCRIPTION	ISSUED BY	ISSUED TO	DATE



**SISK**  
CONTRACTORS

John Sisk & Son Ltd  
2410 Regents Court  
The Crescent  
Birmingham Business Park  
Birmingham  
B37 7YE

**BDP.**

16 Brewhouse Yard  
Clerkenwell  
London  
EC1V 4LJ  
United Kingdom  
T +44 (0)20 7812 8000  
www.bdp.com

GOSH Children's Cancer Centre		PROJECT NO.	P2007598
East Facing Sectional Elevation - Existing			
GOSHCCC-BDP-ZZ-DR-A-2000-2003			
DATE	SCALE	REVISION	ISSUED BY
S2 - For Information	1 : 100 @ A1		13/12/2023
PR	MB	BZ	PO1

**1 East Facing Blip Sectional Elevation - Existing**  
1 : 100



BUILDING DESIGN PARTNERSHIP SHALL HAVE NO RESPONSIBILITY FOR ANY USE MADE OF THIS DOCUMENT OTHER THAN FOR WHAT IT WAS PREPARED AND ISSUED. DRAWING IS NOT SUITABLE FOR CONSTRUCTION.  
 FURTHER DESIGN DEVELOPMENT WILL BE REQUIRED WITH SUB-CONTRACTORS AND SPECIALISTS POST STAGE 4 TO AGREE AND FINALISE EXACT DETAILS AND SETTING OUT FOR CONSTRUCTION.  
 WHERE DESIGN IS COP, THE SUBCONTRACTOR RETAINS FULL RESPONSIBILITY FOR COMPLETING THE DETAILED DESIGN, PROVIDING RELEVANT DRAWINGS AND EXECUTION OF THE WORKS. IF ELEMENTS OF DESIGN BDP RETAIN RESPONSIBILITY FOR ARE IMPACTED BY THIS, THE SUB-CONTRACTOR IS TO ADVISE BDP IN SUFFICIENT TIME TO ALLOW FOR THIS TO BE CHECKED AND IF NECESSARY, THE DESIGN TO BE DEVELOPED.  
 ALL DIMENSIONS TO BE CHECKED BY THE CONTRACTOR PRIOR TO THE START OF CONSTRUCTION. DO NOT SCALE FROM THIS DRAWING. ANY DISCREPANCIES ARE TO BE BROUGHT TO THE ATTENTION OF THE ARCHITECT AND ENGINEER.  
 ALL EXISTING BUILDING ENVELOPE INTERFACES ARE BASED UPON 3D MEASURED SURVEY INFORMATION AND ARE TO BE VERIFIED ON SITE BY THE CONTRACTOR PRIOR TO CONSTRUCTION.  
 ALL INFORMATION RELATED TO THE SIZE, LOCATION, ARRANGEMENT AND DETAIL OF EXISTING STRUCTURE IS BASED ON AN INCOMPLETE SET OF HISTORIC DRAWINGS AND IS TO BE VERIFIED ON SITE BY THE CONTRACTOR PRIOR TO CONSTRUCTION.

**NOTES**

- Key**
- 1. Enabling Works Demolition
  - 2. Frontage Building (to be demolished)

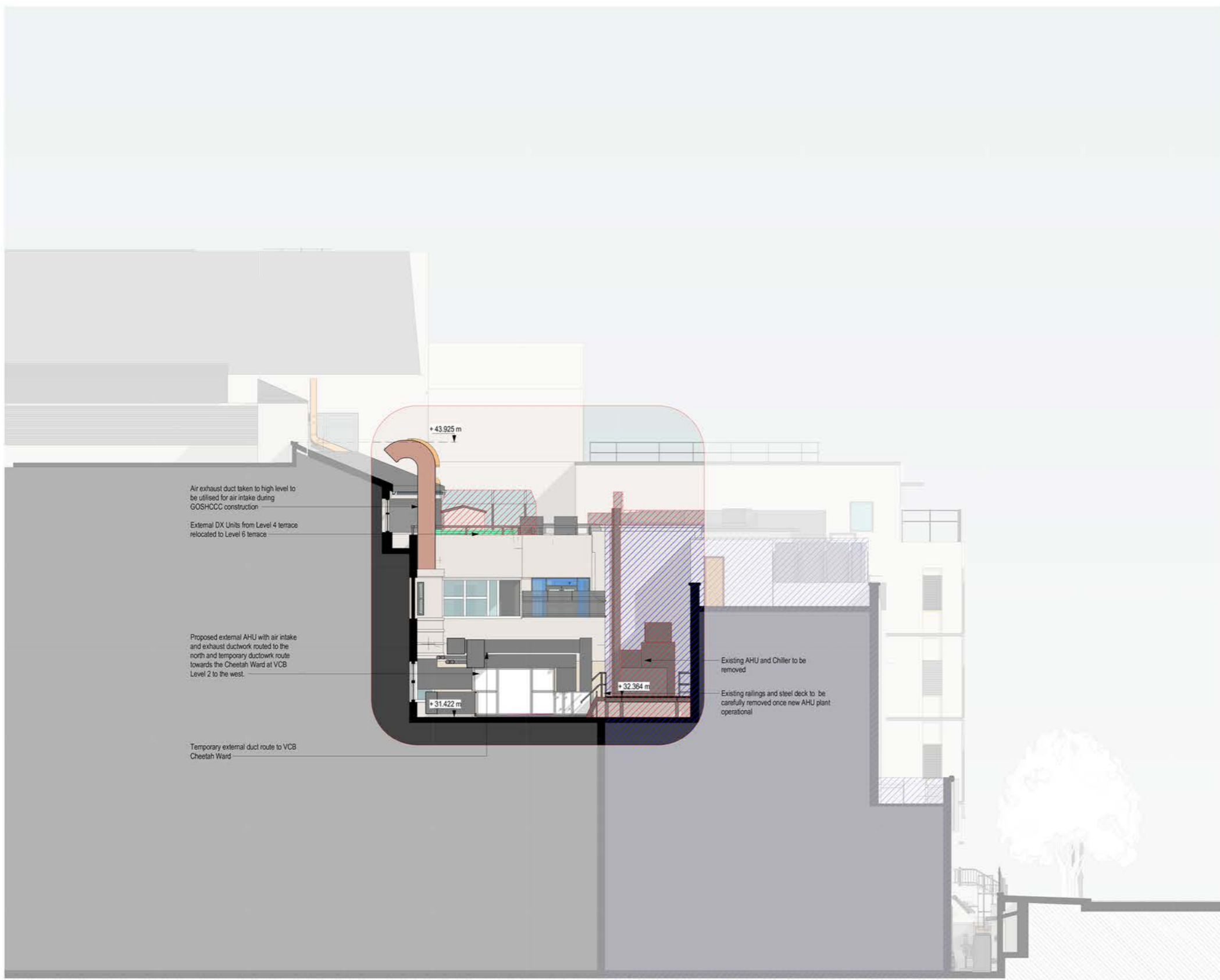

PO1	Planning	MB	MB	13/12/2023
-----	----------	----	----	------------

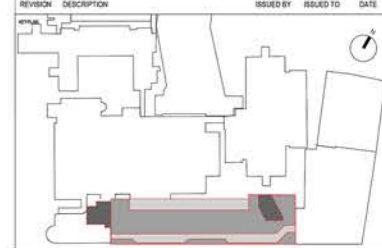



**SISK**  
CONSTRUCTION

John Sisk & Son Ltd  
2410 Regents Court  
The Crescent  
Birmingham Business Park  
Birmingham  
B37 7YE



**BDP.**

16 Brewhouse Yard  
Clerkenwell  
London  
EC1V 4LJ  
United Kingdom  
T +44 (0)20 7812 8000  
www.bdp.com

GOSH Children's Cancer Centre  
 P2007598

East Facing Sectional Elevation - Enabling Works

GOSHCC-BDP-ZZ-ZZ-DR-A-2000-2013

S2 - For Information	1 : 100	@ A1	13/12/2023
----------------------	---------	------	------------

PR	MB	BZ	Planning	PO1
----	----	----	----------	-----



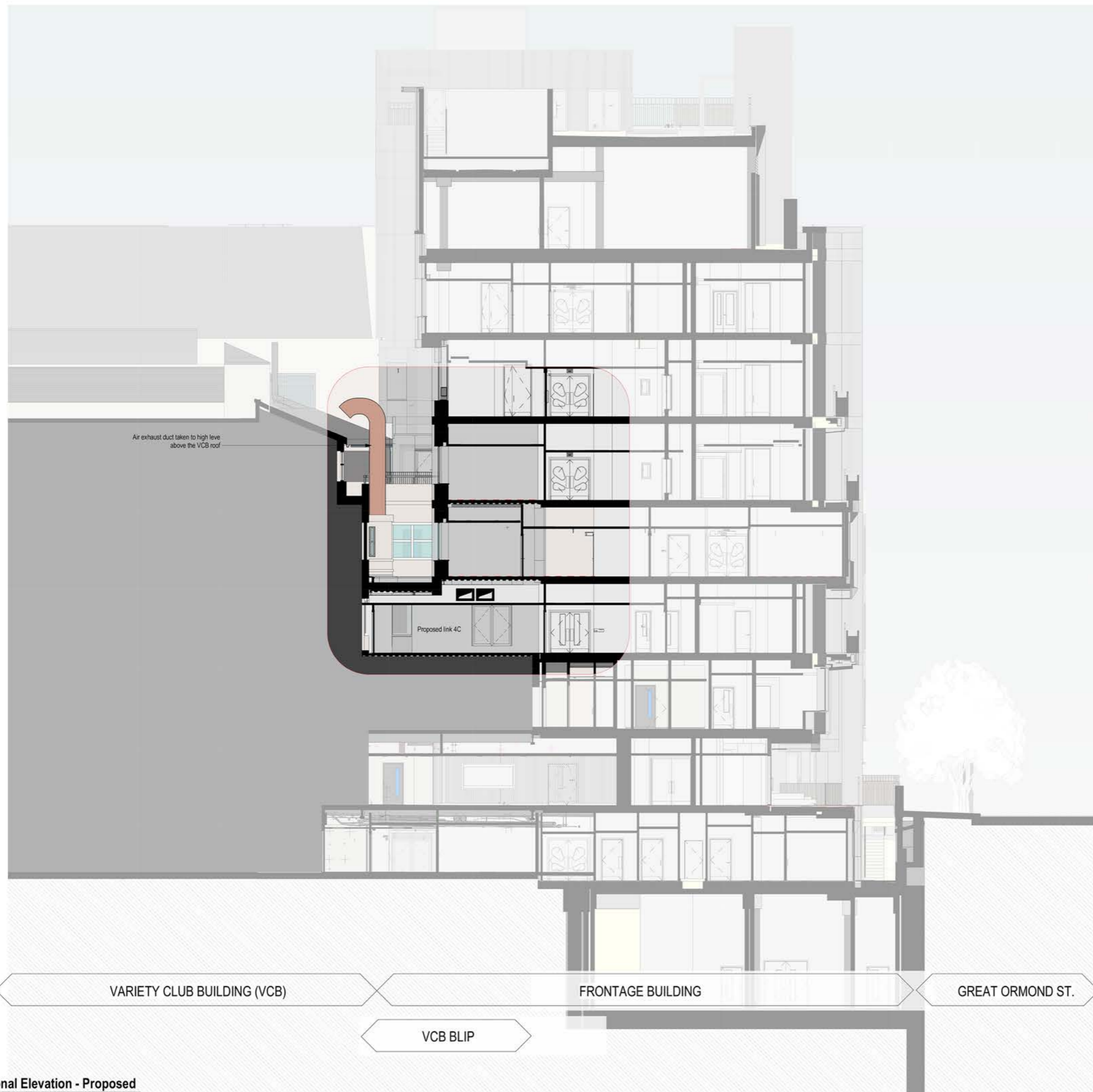

BUILDING DESIGN PARTNERSHIP SHALL HAVE NO RESPONSIBILITY FOR ANY USE MADE OF THIS DOCUMENT OTHER THAN FOR WHAT IT WAS PREPARED AND ISSUED. DRAWING IS NOT SUITABLE FOR CONSTRUCTION.  
 FURTHER DESIGN DEVELOPMENT WILL BE REQUIRED WITH SUB-CONTRACTORS AND SPECIALISTS POST STAGE 4 TO AGREE AND FINALISE EXACT DETAILS AND SETTING OUT FOR CONSTRUCTION.  
 WHERE DESIGN IS CDP, THE SUBCONTRACTOR RETAINS FULL RESPONSIBILITY FOR COMPLETING THE DETAILED DESIGN, PROVIDING RELEVANT DRAWINGS AND EXECUTION OF THE WORKS. IF ELEMENTS OF DESIGN BDP RETAIN RESPONSIBILITY FOR ARE IMPACTED BY THIS, THE SUB-CONTRACTOR IS TO ADVISE BDP IN SUFFICIENT TIME TO ALLOW FOR THIS TO BE CHECKED AND IF NECESSARY, THE DESIGN TO BE DEVELOPED.  
 ALL DIMENSIONS TO BE CHECKED BY THE CONTRACTOR PRIOR TO THE START OF CONSTRUCTION. DO NOT SCALE FROM THIS DRAWING. ANY DISCREPANCIES ARE TO BE BROUGHT TO THE ATTENTION OF THE ARCHITECT AND ENGINEER.  
 ALL EXISTING BUILDING ENVELOPE INTERFACES ARE BASED UPON 3D MEASURED SURVEY INFORMATION AND ARE TO BE VERIFIED ON SITE BY THE CONTRACTOR PRIOR TO CONSTRUCTION.  
 ALL INFORMATION RELATED TO THE SIZE, LOCATION, ARRANGEMENT AND DETAIL OF EXISTING STRUCTURE IS BASED ON AN INCOMPLETE SET OF HISTORIC DRAWINGS AND IS TO BE VERIFIED ON SITE BY THE CONTRACTOR PRIOR TO CONSTRUCTION.

**NOTES**

- Key**
- 1. Enabling Works Demolition
  - 2. Frontage Building (to be demolished)

REVISION	DESCRIPTION	ISSUED BY	ISSUED TO	DATE
PO1	Planning	MB	MB	13/12/2023



John Sisk & Son Ltd  
2410 Regents Court  
The Crescent  
Birmingham Business Park  
Birmingham  
B37 7YE

16 Brewhouse Yard  
Clerkenwell  
London  
EC1V 4LJ  
United Kingdom  
T +44 (0)20 7812 8000  
www.bdp.com

GOSH Children's Cancer Centre		P2007598
East Facing Sectional Elevation as Proposed		
GOSHCCC-BDP-ZZ-ZZ-DR-A-2000-2023		
S2 - For Information	1 : 100 @ A1	13/12/2023
PR	MB	BZ
Planning		PO1

**1 East Facing Blip Sectional Elevation - Proposed**  
1 : 100



BUILDING DESIGN PARTNERSHIP SHALL HAVE NO RESPONSIBILITY FOR ANY USE MADE OF THIS DOCUMENT OTHER THAN FOR WHAT IT WAS PREPARED AND ISSUED. DRAWING IS NOT SUITABLE FOR CONSTRUCTION.  
 FURTHER DESIGN DEVELOPMENT WILL BE REQUIRED WITH SUB-CONTRACTORS AND SPECIALISTS POST STAGE 4 TO AGREE AND FINALISE EXACT DETAILS AND SETTING OUT FOR CONSTRUCTION WHERE DESIGN IS CDP. THE SUBCONTRACTOR RETAINS FULL RESPONSIBILITY FOR COMPLETING THE DETAILED DESIGN, PROVIDING RELEVANT DRAWINGS AND EXECUTION OF THE WORKS. IF ELEMENTS OF DESIGN BDP RETAIN RESPONSIBILITY FOR ARE IMPACTED BY THIS, THE SUB-CONTRACTOR IS TO ADVISE BDP IN SUFFICIENT TIME TO ALLOW FOR THIS TO BE CHECKED AND IF NECESSARY, THE DESIGN TO BE DEVELOPED.  
 ALL DIMENSIONS TO BE CHECKED BY THE CONTRACTOR PRIOR TO THE START OF CONSTRUCTION. DO NOT SCALE FROM THIS DRAWING. ANY DISCREPANCIES ARE TO BE BROUGHT TO THE ATTENTION OF THE ARCHITECT AND ENGINEER.  
 ALL EXISTING BUILDING ENVELOPE INTERFACES ARE BASED UPON 3D MEASURED SURVEY INFORMATION AND ARE TO BE VERIFIED ON SITE BY THE CONTRACTOR PRIOR TO CONSTRUCTION.  
 ALL INFORMATION RELATED TO THE SIZE, LOCATION, ARRANGEMENT AND DETAIL OF EXISTING STRUCTURE IS BASED ON AN INCOMPLETE SET OF HISTORIC DRAWINGS AND IS TO BE VERIFIED ON SITE BY THE CONTRACTOR PRIOR TO CONSTRUCTION.

**NOTES**

- Key**
- 1. Enabling Works Demolition
  - 2. Frontage Building (to be demolished)

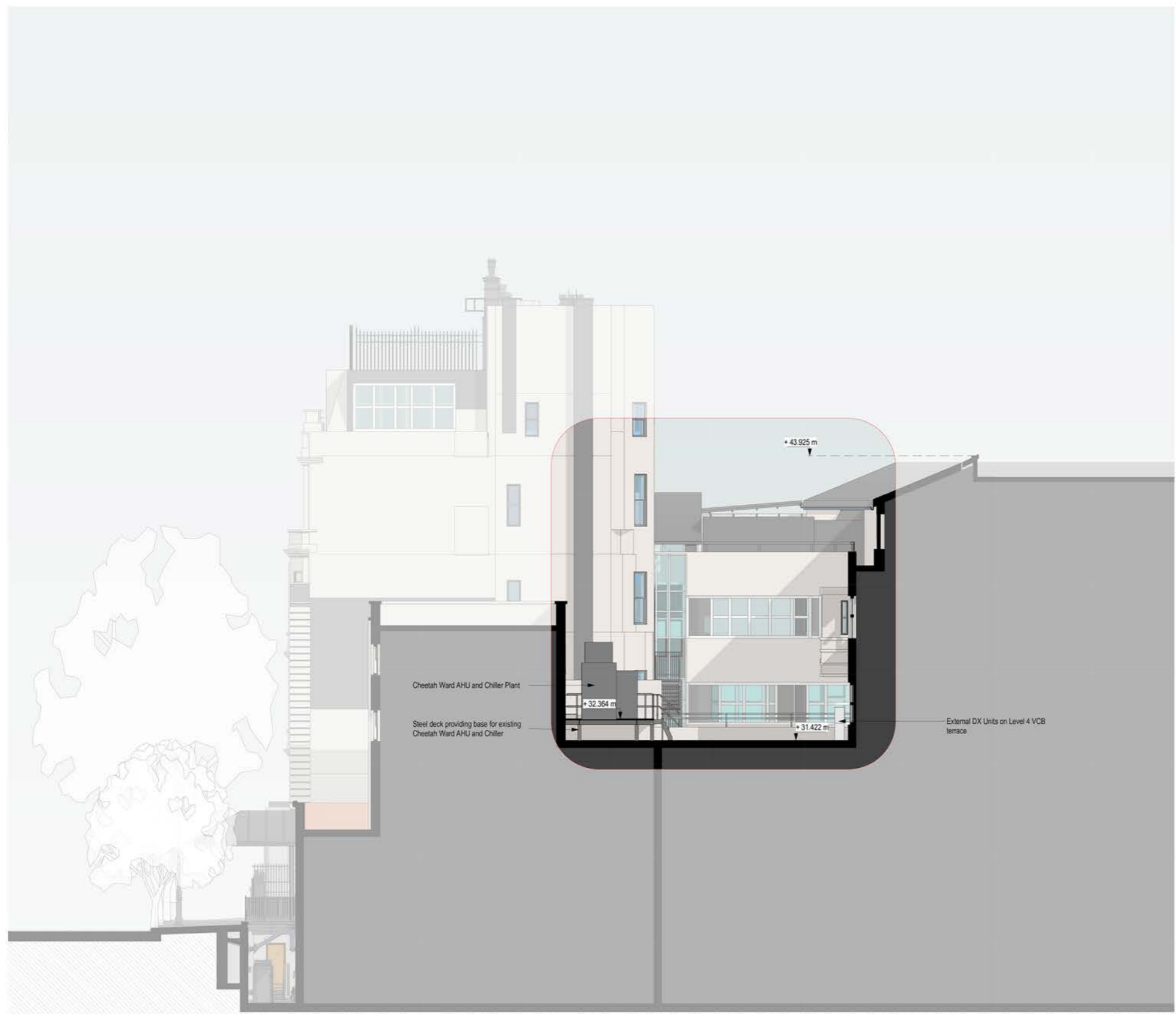

PO1 Planning MB MB 13/12/2023

REVISION	DESCRIPTION	ISSUED BY	ISSUED TO	DATE





**SISK**  
CONTRACTORS

John Sisk & Son Ltd  
2410 Regents Court  
The Crescent  
Birmingham Business Park  
Birmingham  
B37 7YE



**BDP.**

16 Brewhouse Yard  
Clerkenwell  
London  
EC1V 4LJ  
United Kingdom  
T +44 (0)20 7812 8000  
www.bdp.com





**1 West Facing Blip Sectional Elevation - Existing**  
1 : 100

GOSH Children's Cancer Centre		P2007598	
West Facing Sectional Elevation - Existing			
GOSHCCC-BDP-ZZ-DR-A-2000-2004			
S2 - For Information	1 : 100	@ A1	13/12/2023
PR	MB	BZ	PO1



BUILDING DESIGN PARTNERSHIP SHALL HAVE NO RESPONSIBILITY FOR ANY USE MADE OF THIS DOCUMENT OTHER THAN FOR WHAT IT WAS PREPARED AND ISSUED. DRAWING IS NOT SUITABLE FOR CONSTRUCTION.  
 FURTHER DESIGN DEVELOPMENT WILL BE REQUIRED WITH SUB-CONTRACTORS AND SPECIALISTS POST STAGE 4 TO AGREE AND FINALISE EXACT DETAILS AND SETTING OUT FOR CONSTRUCTION WHERE DESIGN IS CDP. THE SUBCONTRACTOR RETAINS FULL RESPONSIBILITY FOR COMPLETING THE DETAILED DESIGN, PROVIDING RELEVANT DRAWINGS AND EXECUTION OF THE WORKS. IF ELEMENTS OF DESIGN RETAIN RESPONSIBILITY FOR ARE IMPACTED BY THIS, THE SUB-CONTRACTOR IS TO ADVISE BDP IN SUFFICIENT TIME TO ALLOW FOR THIS TO BE CHECKED AND IF NECESSARY, THE DESIGN TO BE DEVELOPED.  
 ALL DIMENSIONS TO BE CHECKED BY THE CONTRACTOR PRIOR TO THE START OF CONSTRUCTION. DO NOT SCALE FROM THIS DRAWING. ANY DISCREPANCIES ARE TO BE BROUGHT TO THE ATTENTION OF THE ARCHITECT AND ENGINEER.  
 ALL EXISTING BUILDING ENVELOPE INTERFACES ARE BASED UPON 3D MEASURED SURVEY INFORMATION AND ARE TO BE VERIFIED ON SITE BY THE CONTRACTOR PRIOR TO CONSTRUCTION.  
 ALL INFORMATION RELATED TO THE SIZE, LOCATION, ARRANGEMENT AND DETAIL OF EXISTING STRUCTURE IS BASED ON AN INCOMPLETE SET OF HISTORIC DRAWINGS AND IS TO BE VERIFIED ON SITE BY THE CONTRACTOR PRIOR TO CONSTRUCTION.

**NOTES**

- Key**
-  1. Enabling Works Demolition
  -  2. Frontage Building (to be demolished)

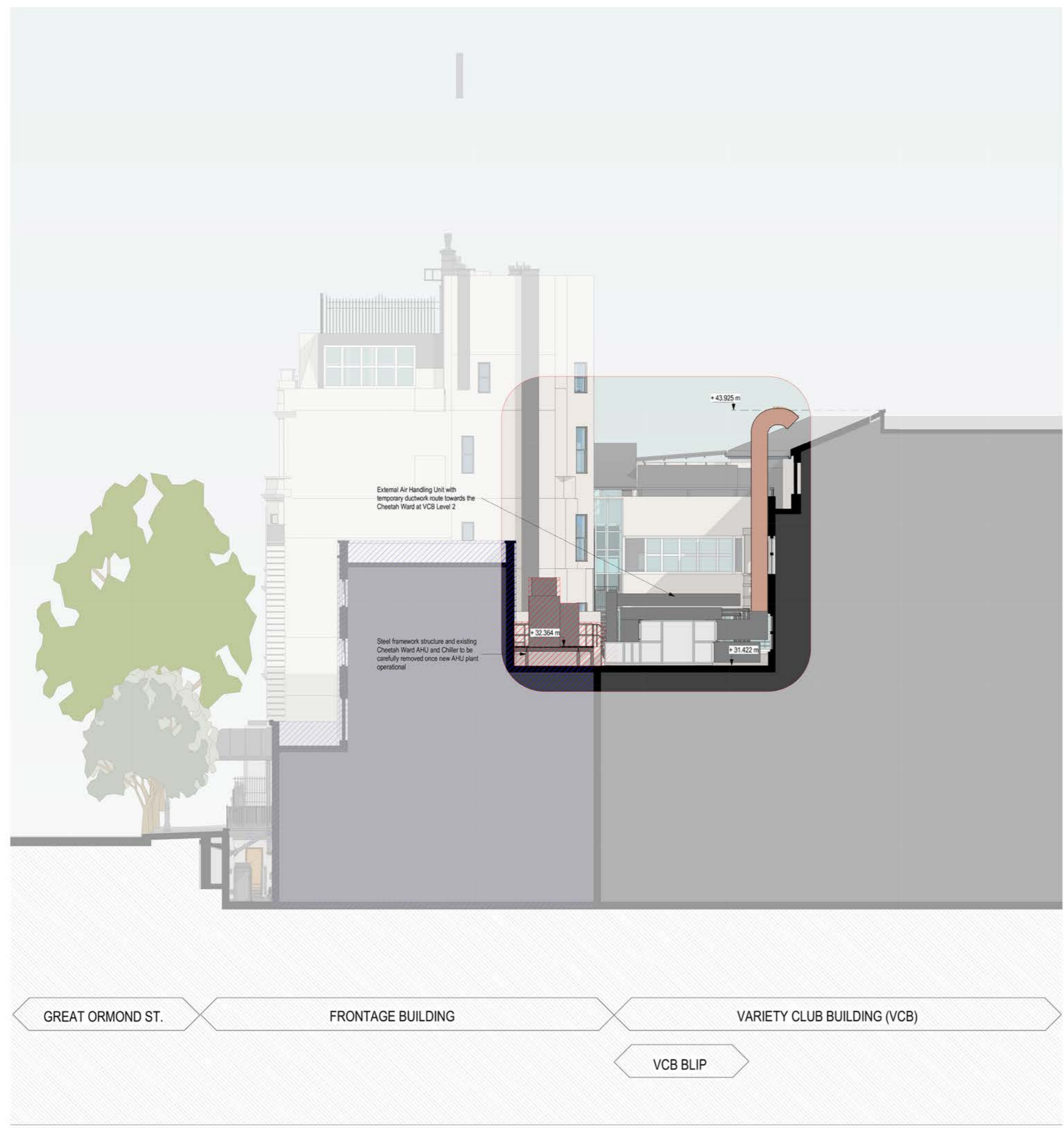

P01 Planning MB MB 13/12/2023

REVISION	DESCRIPTION	ISSUED BY	ISSUED TO	DATE





**SISK**  
CONTRACTORS

John Sisk & Son Ltd  
2410 Regents Court  
The Crescent  
Birmingham Business Park  
Birmingham  
B37 7YE



**BDP.**

16 Brewhouse Yard  
Clerkenwell  
London  
EC1V 4LJ  
United Kingdom  
T +44 (0)20 7812 8000  
www.bdp.com

GOSH Children's Cancer Centre		P2007598	
West Facing Sectional Elevation - Enabling Works			
GOSHCCC-BDP-ZZ-ZZ-DR-A-2000-2014			
S2 - For Information	1 : 100	@ A1	13/12/2023
PR	MB	BZ	P01



BUILDING DESIGN PARTNERSHIP SHALL HAVE NO RESPONSIBILITY FOR ANY USE MADE OF THIS DOCUMENT OTHER THAN FOR WHAT IT WAS PREPARED AND ISSUED. DRAWING IS NOT SUITABLE FOR CONSTRUCTION.  
 FURTHER DESIGN DEVELOPMENT WILL BE REQUIRED WITH SUB-CONTRACTORS AND SPECIALISTS POST STAGE 4 TO AGREE AND FINALISE EXACT DETAILS AND SETTING OUT FOR CONSTRUCTION WHERE DESIGN IS CDP. THE SUBCONTRACTOR RETAINS FULL RESPONSIBILITY FOR COMPLETING THE DETAILED DESIGN, PROVIDING RELEVANT DRAWINGS AND EXECUTION OF THE WORKS. IF ELEMENTS OF DESIGN BDP RETAIN RESPONSIBILITY FOR ARE IMPACTED BY THIS, THE SUB-CONTRACTOR IS TO ADVISE BDP IN SUFFICIENT TIME TO ALLOW FOR THIS TO BE CHECKED AND IF NECESSARY, THE DESIGN TO BE DEVELOPED.  
 ALL DIMENSIONS TO BE CHECKED BY THE CONTRACTOR PRIOR TO THE START OF CONSTRUCTION. DO NOT SCALE FROM THIS DRAWING. ANY DISCREPANCIES ARE TO BE BROUGHT TO THE ATTENTION OF THE ARCHITECT AND ENGINEER.  
 ALL EXISTING BUILDING ENVELOPE INTERFACES ARE BASED UPON 3D MEASURED SURVEY INFORMATION AND ARE TO BE VERIFIED ON SITE BY THE CONTRACTOR PRIOR TO CONSTRUCTION.  
 ALL INFORMATION RELATED TO THE SIZE, LOCATION, ARRANGEMENT AND DETAIL OF EXISTING STRUCTURE IS BASED ON AN INCOMPLETE SET OF HISTORIC DRAWINGS AND IS TO BE VERIFIED ON SITE BY THE CONTRACTOR PRIOR TO CONSTRUCTION.

**NOTES**

- Key**
- 1. Enabling Works Demolition
  - 2. Frontage Building (to be demolished)

PO1 Planning MB MB 13/12/2023

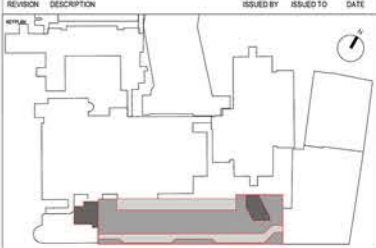

 <b>SISK</b> CONTRACTORS	 <b>BDP.</b>
John Sisk & Son Ltd 2410 Regents Court The Crescent Birmingham Business Park Birmingham B37 7YE	16 Brewhouse Yard Clerkenwell London EC1V 4LJ United Kingdom T +44 (0)20 7812 8000 www.bdp.com

GOSH Children's Cancer Centre		P2007598
West Facing Sectional Elevation as Proposed		
GOSHCCC-BDP-ZZ-DR-A-2000-2024		
S2 - For Information	1 : 100 @ A1	13/12/2023
PR	MB	BZ
Planning	PO1	

**1 West Facing Blip Sectional Elevation - Proposed**  
1 : 100