

Proposed Basement Floor
Scale 1:100

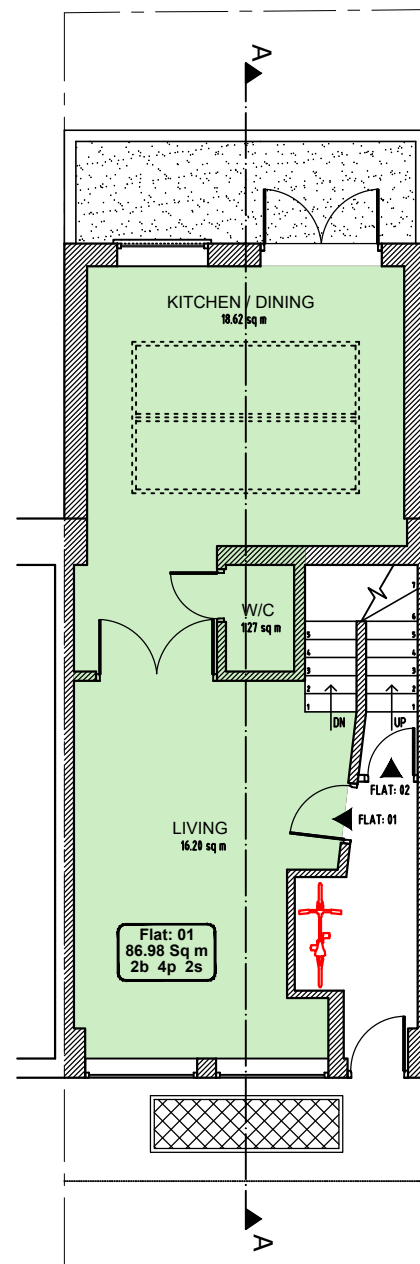

Proposed Ground Floor
Scale 1:100

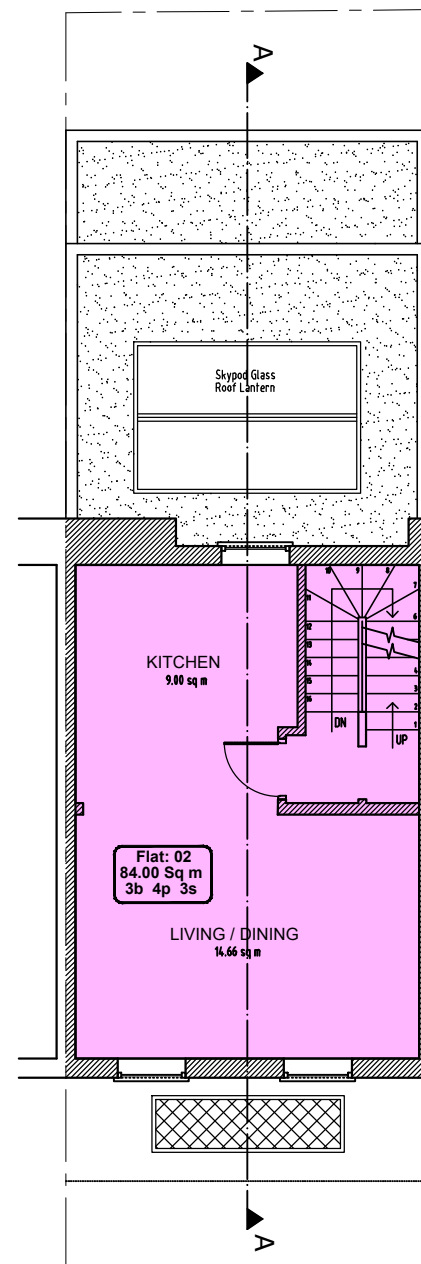

Proposed First Floor
Scale 1:100

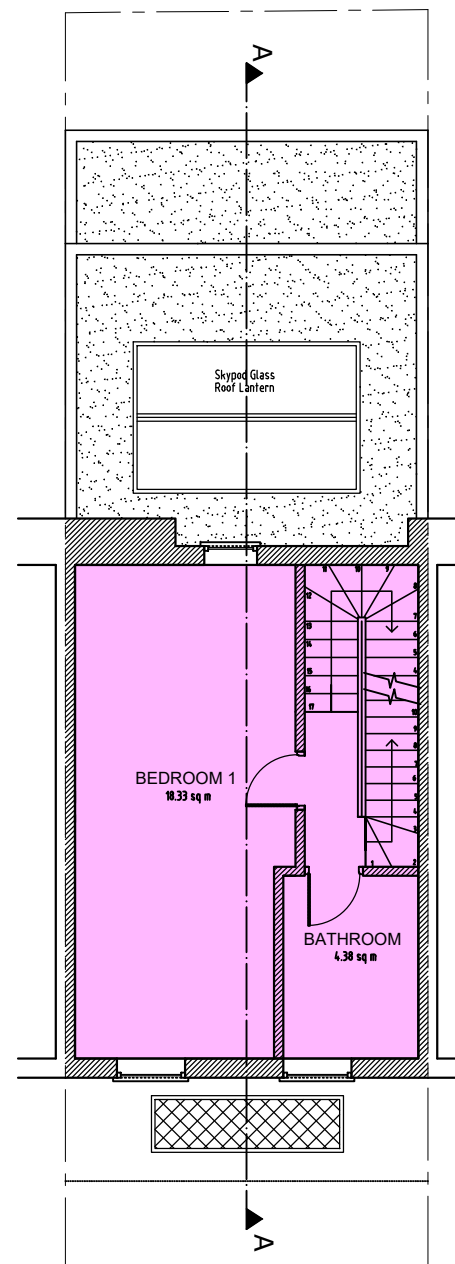

Proposed Second Floor
Scale 1:100

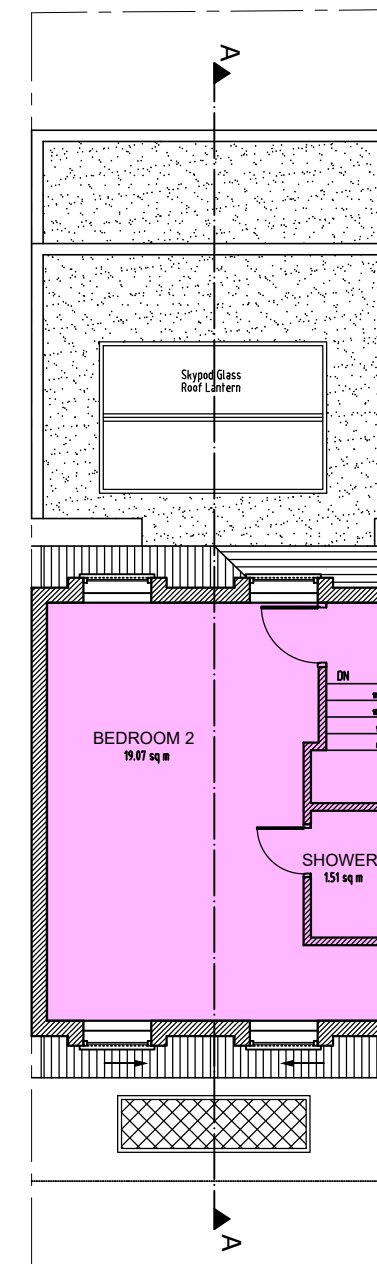

Proposed Loft Floor
Scale 1:100

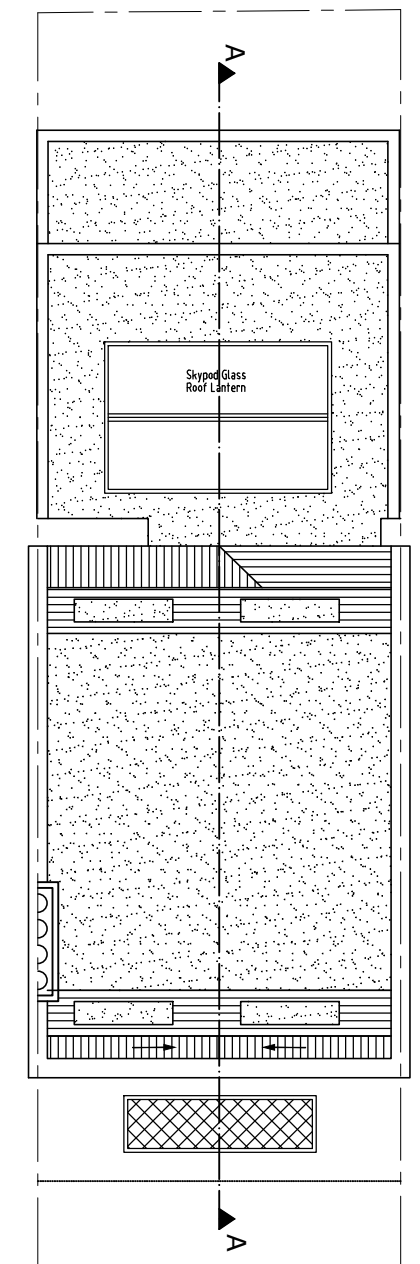

Proposed Roof Plan
Scale 1:100

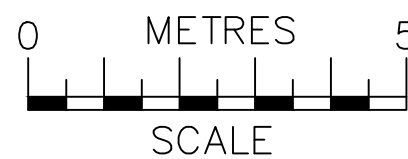

NOTES
The contractors are to check all the dimensions, levels, drain runs and general condition of the site before works commence.

All works are to be carried out in accordance with current Building Regulations, British Standards, Code of Practice and Local Authority Requirements.

Project: 154 Royal College Street, London NW1 0TA	
Title: Proposed Floor Plans Basement; Ground; First; Second; Loft & Roof	
Date: 03.04.24	Scale: 1:100 @ A3
Dwg. No. RCS.154.PR.101	Rev: 0

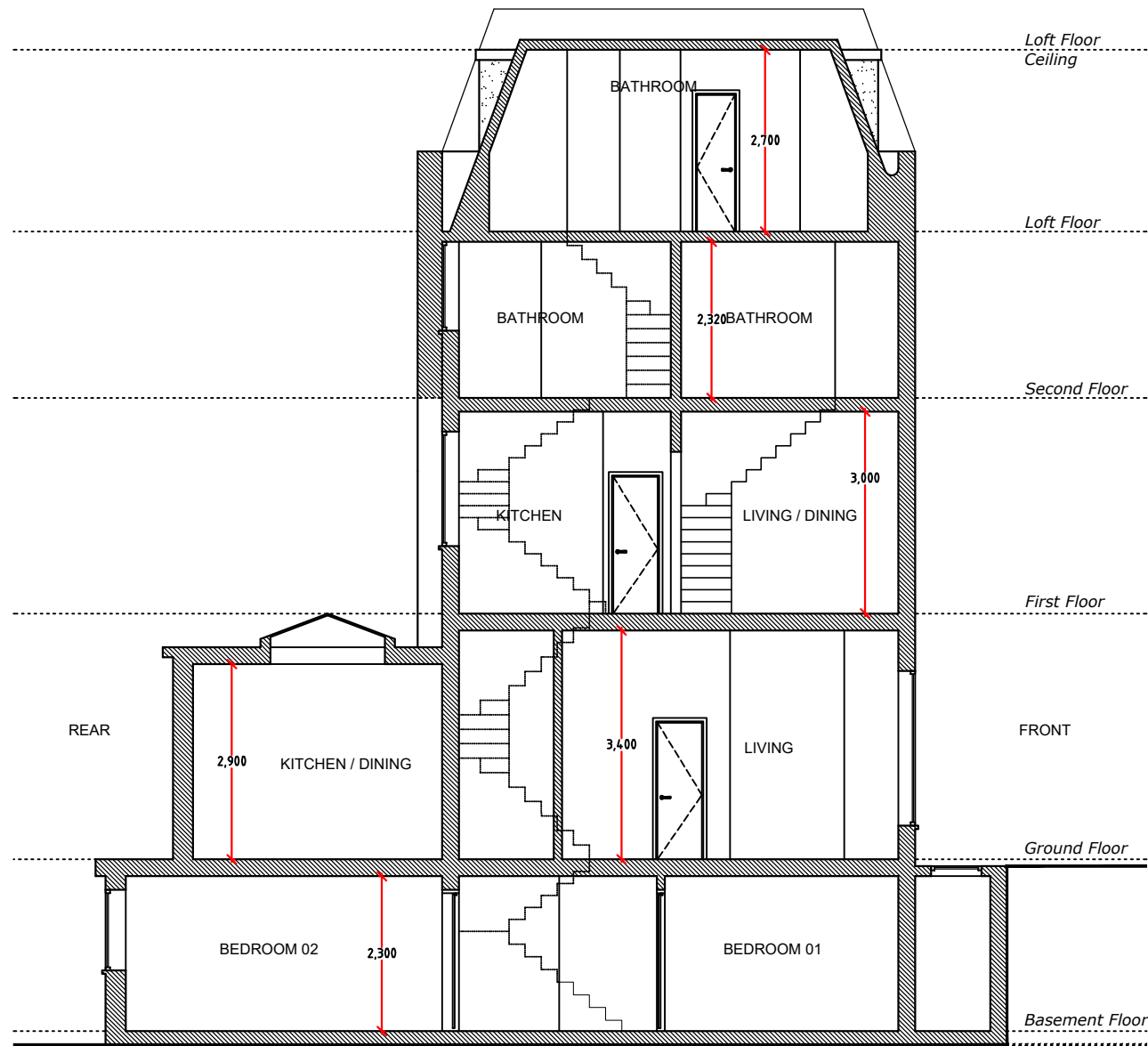

Proposed Section A-A
Scale 1:100

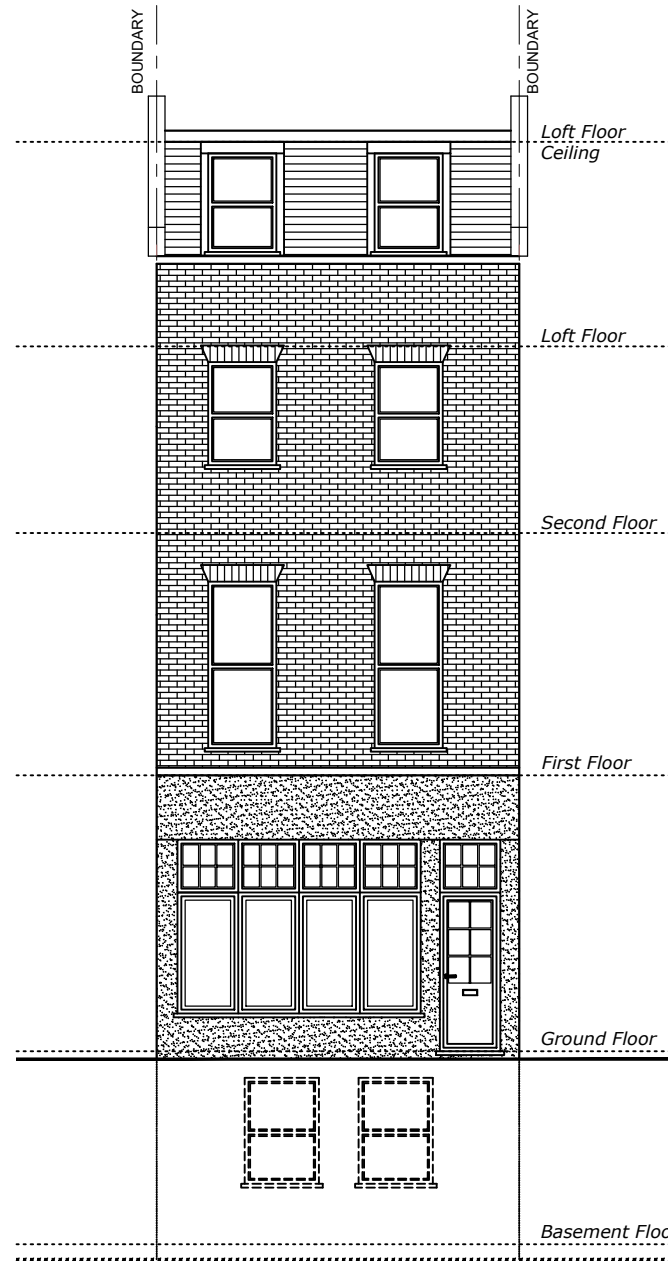

Proposed Front Elevation
Scale 1:100

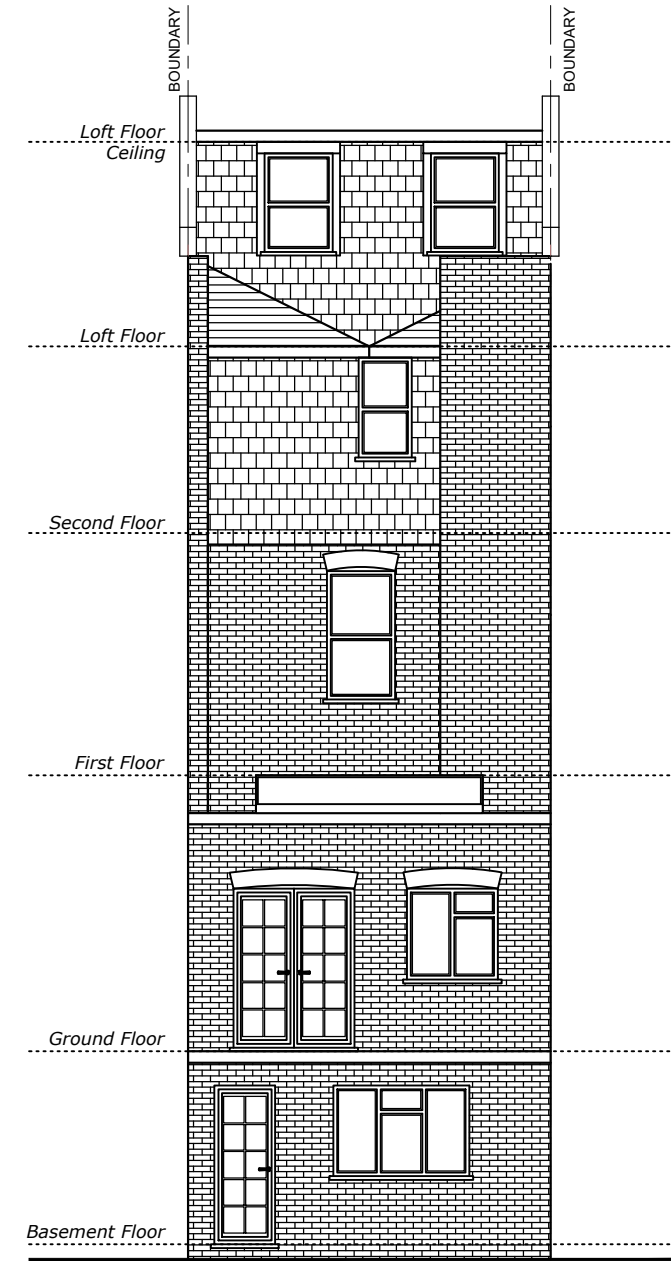

Proposed Rear Elevation
Scale 1:100

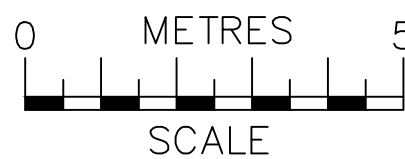

NOTES
The contractors are to check all the dimensions, levels, drain runs and general condition of the site before works commence.

All works are to be carried out in accordance with current Building Regulations, British Standards, Code of Practice and Local Authority Requirements.

Project: 154 Royal College Street, London NW1 0TA	
Title: Proposed Front & Rear Elevations And Section A-A	
Date: 03.04.24	Scale: 1:100 @ A3
Dwg. No. RCS.154.PR.102	Rev: 0

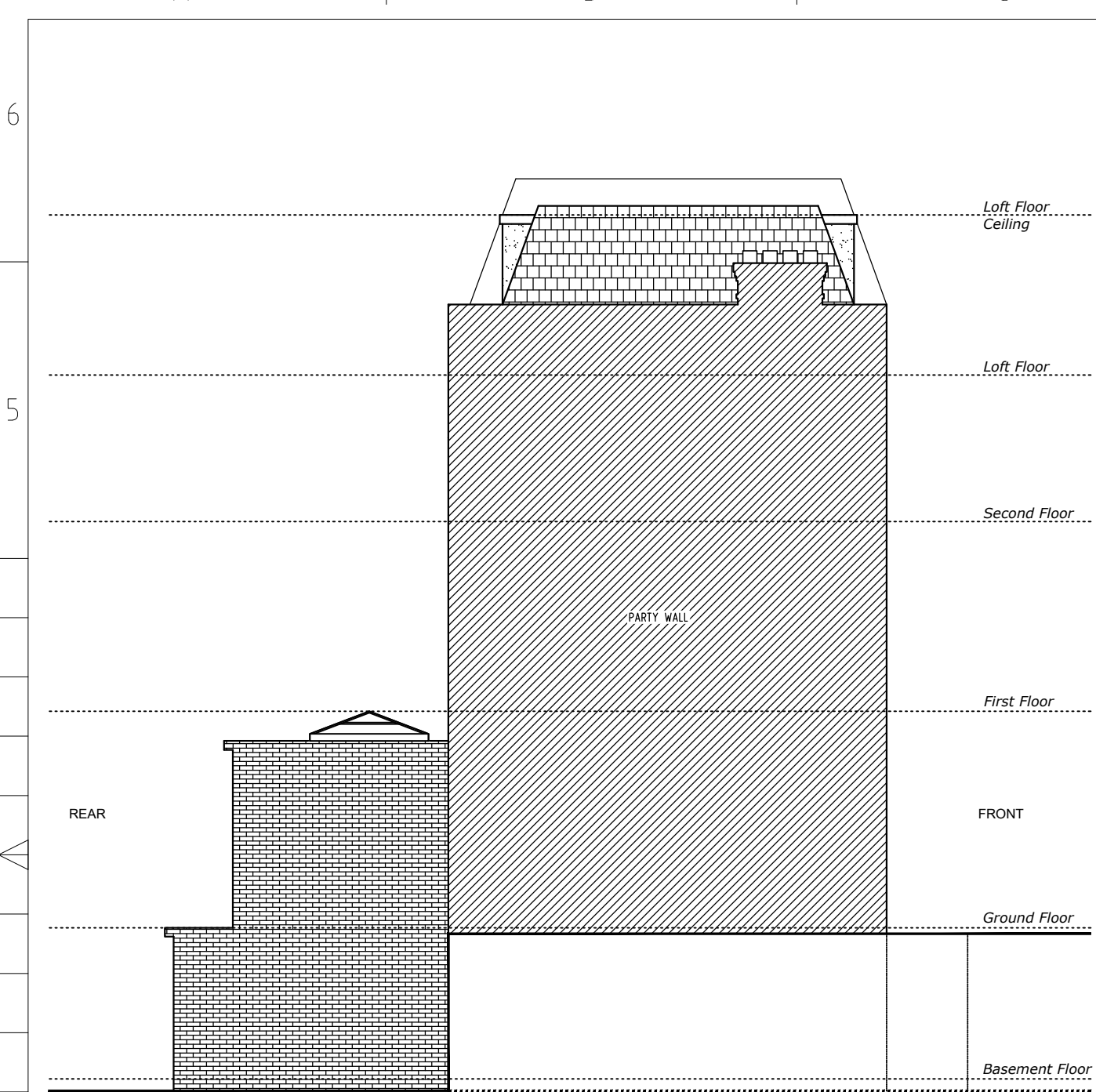

Proposed Side 1 Elevation
Scale 1:100

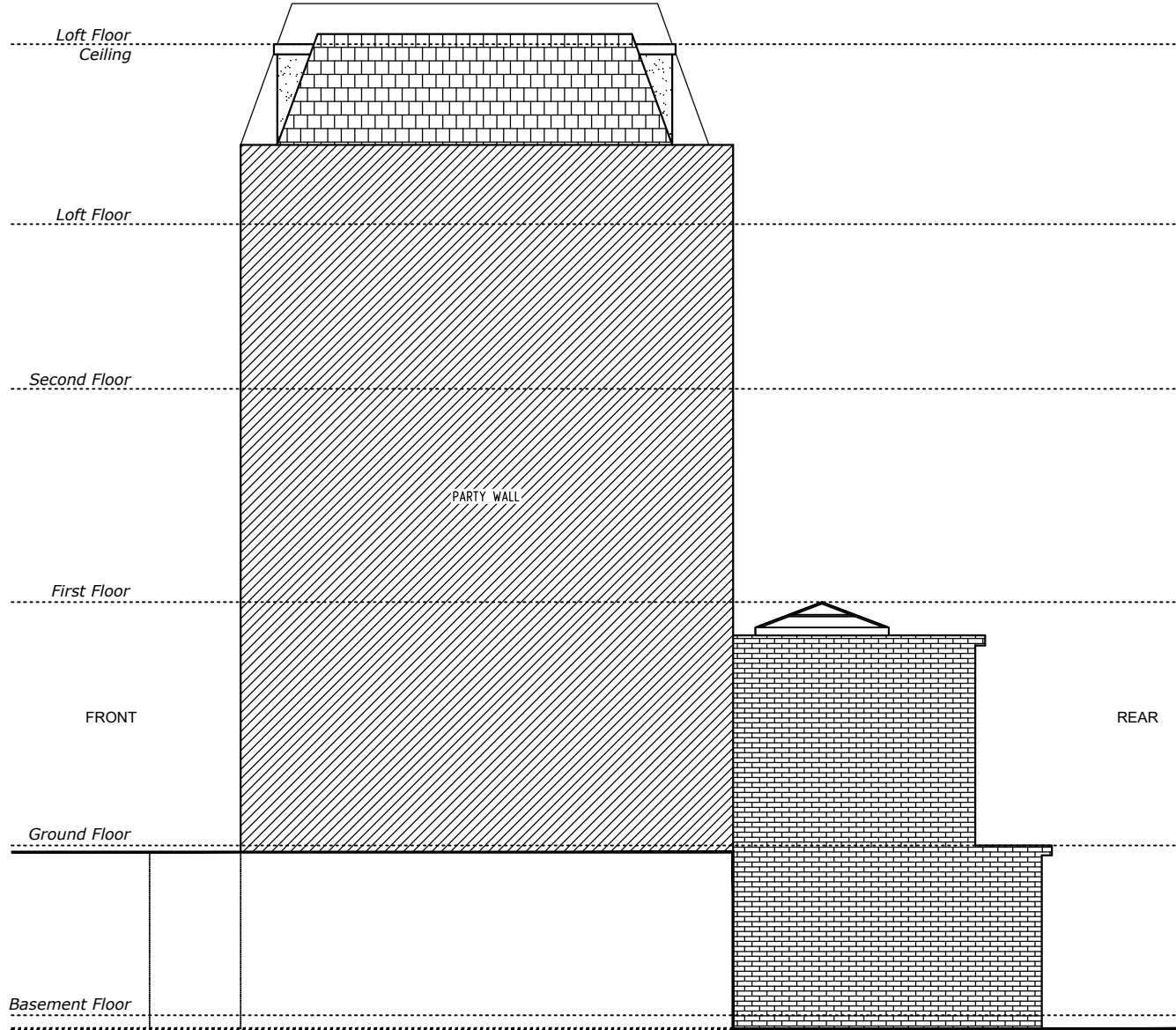

Proposed Side 2 Elevation
Scale 1:100

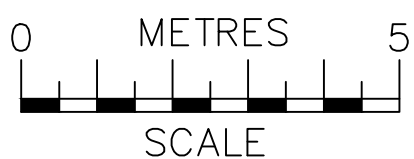

NOTES
The contractors are to check all the dimensions, levels, drain runs and general condition of the site before works commence.

All works are to be carried out in accordance with current Building Regulations, British Standards, Code of Practice and Local Authority Requirements.

Project: 154 Royal College Street, London NW1 0TA	
Title: Proposed Side Elevations (1 & 2)	
Date: 03.04.24	Scale: 1:100 @ A3
Dwg. No. RCS.154.PR.103	Rev: 0