

Guestroom and front of house fixtures and fittings are for information only.
Locations of casegoods, ensuite sanitaryware etc should be in accordance with
Interior Designers layouts and detailed setting out.

✳ Denotes rooms now with window and trickle vents - MVHR to be removed.

✳ Denotes door with access controls for Cafe Nero to access offices/stores.

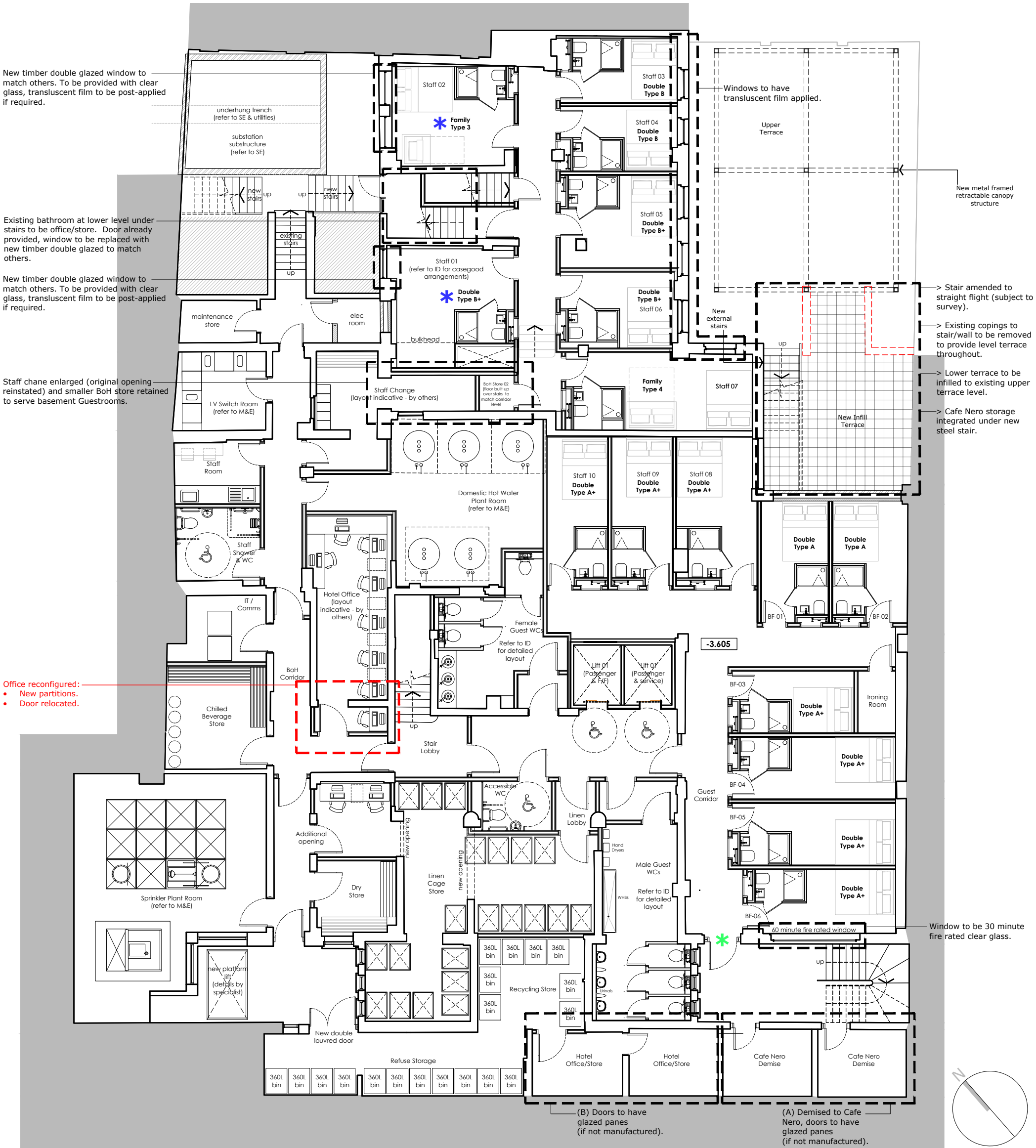

Do not scale from this drawing. If in doubt, ask.
This drawing is the property of maith design limited and must not be copied, reproduced or disclosed without written permission.

This drawing is based on third party measured survey information and any discrepancies within that information is not the responsibility of Maith Design.

Building survey information is to be confirmed as current and verified by independent Building Surveyor.

previous revisions

revision:	by:	date:
-- First Issue	MD	16.10.2022
U For Client Approval	MD	19.01.2024
V Staff office revised as instructed by client	MD	14.02.2024

suite 320-323
baltic chambers
50 wellington street
glasgow g2 6hj

0141 348 7700

office@maithdesign.com
www.maithdesign.com

MAITH
DESIGN LTD

project	0100 County Hotel Euston
client	Spendid Hospitality Group
drawing	Proposed Plan Basement Floor
scale @ A3	1:125
dwg number	AL(00)099
revision	V
date	14.02.2024
status	Constucion



Key

— Area for Licensable Activities

E	Wall near luggage room pushed back.	IW 19.03.18
D	Perch seating amended to suit column	IW 23.01.18
C	Coffee shop corridor omitted	IW 03.01.18
B	LAYOUT updated to clients comments	IW 19.12.17
A	Single door shown within bio-fold.	
	Splines removed from banquette	
	Restaurant banquette location updated.	IW 02.11.17
Rev:	Details:	By: Date:

CONSTRUCTION ISSUE		
Client: Splendid		
Project: County Hotel, Euston		
Drawing Title: Ground Floor Proposed Plan		
Upload Reference: N/A		
SID Project Number: 23045	SID Drawing Number: 200101	Revision: E
Scale at A0: 1:50	Drawn By: AW	Workstage: WS4

spaceinvader

Email: info@spaceinvaderdesign.co.uk
Web: www.spaceinvaderdesign.co.uk

Guestroom and front of house fixtures and fittings are for information only.
Locations of casegoods, ensuite sanitaryware etc should be in accordance with
Interior Designers layouts and detailed setting out.



Do not scale from this drawing. If in doubt, ask.
This drawing is the property of maith design limited and must not be copied, reproduced or disclosed without written permission.

This drawing is based on third party measured survey information and any
discrepancies within that information is not the responsibility of Maith Design.

Building survey information is to be confirmed as current and verified by
independent Building Surveyor.

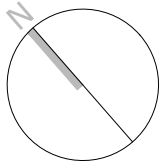

previous revisions
revision:
-- First issue
A Guestroom numbering updated
B General update
C Room types added
D General Update

by: MD 25.09.2022
MD 18.04.2023
MD 15.05.2023
MD 08.09.2023
MW 13.12.2023

suite 320-323
baltic chambers
50 wellington street
glasgow g2 6hj
0141 348 7700
office@maithdesign.com
www.maithdesign.com

MAITH
DESIGN LTD

project 0100 County Hotel Euston
client Splendid Hospitality Group
drawing Proposed Plan 1st Floor
scale @ A3 1:125
dwg number AL(00)101
revision D
date 13.12.2023
status Construction

Guestroom and front of house fixtures and fittings are for information only.
Locations of casegoods, ensuite sanitaryware etc should be in accordance with
Interior Designers layouts and detailed setting out.



Do not scale from this drawing. If in doubt, ask.
This drawing is the property of maith design limited and must not be copied, reproduced or disclosed without written permission.

This drawing is based on third party measured survey information and any discrepancies within that information is not the responsibility of Maith Design.

Building survey information is to be confirmed as current and verified by independent Building Surveyor.

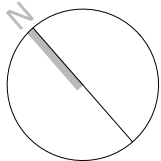

previous revisions
revision:
-- First issue
A General update
B Room types added
C General update

by: MD 18.04.2023
MD 15.05.2023
MD 08.09.2023
MW 13.12.2023

suite 320-323
baltic chambers
50 wellington street
glasgow g2 6hj

0141 348 7700

office@maithdesign.com
www.maithdesign.com

MAITH
DESIGN LTD

project 0100 County Hotel Euston
client Splendid Hospitality Group
drawing Proposed Plan 4th Floor
scale @ A3 1:125
dwg number AL(00)104
revision C
date 13.12.2023
status Construction

Guestroom and front of house fixtures and fittings are for information only.
Locations of casegoods, ensuite sanitaryware etc should be in accordance with
Interior Designers layouts and detailed setting out.



Do not scale from this drawing. If in doubt, ask.
This drawing is the property of maith design limited and must not be copied, reproduced or disclosed without written permission.

This drawing is based on third party measured survey information and any discrepancies within that information is not the responsibility of Maith Design.

Building survey information is to be confirmed as current and verified by independent Building Surveyor.

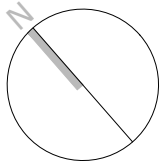

previous revisions
revision:
-- First issue
A General update
B Room types added
C General update

by: MD 18.04.2023
MD 15.05.2023
MD 08.09.2023
MW 13.12.2023

suite 320-323
baltic chambers
50 wellington street
glasgow g2 6hj

0141 348 7700

office@maithdesign.com
www.maithdesign.com

MAITH
DESIGN LTD

project 0100 County Hotel Euston
client Splendid Hospitality Group
drawing Proposed Plan 5th Floor
scale @ A3 1:125
dwg number AL(00)105
revision C
date 13.12.2023
status Construction

Guestroom and front of house fixtures and fittings are for information only.
Locations of casegoods, ensuite sanitaryware etc should be in accordance with
Interior Designers layouts and detailed setting out.



Do not scale from this drawing. If in doubt, ask.
This drawing is the property of maith design limited and must not be copied, reproduced or disclosed without written permission.

This drawing is based on third party measured survey information and any
discrepancies within that information is not the responsibility of Maith Design.

Building survey information is to be confirmed as current and verified by
independent Building Surveyor.

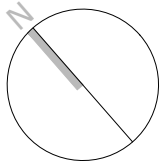

previous revisions

revision:

- First issue
- A Updated to include co-ordination with consultants
- B General update
- C Updated to co-ordinate with ASes measured survey
- D Updated to co-ordinate with internal door package Construction issue
- E Guestroom numbering updated
- F General update
- G Room types added
- H General update

by:

- MD 09.08.2022
- MD 26.08.2022
- MD 25.09.2022
- MD 05.03.2023
- MD 07.03.2023
- MD 18.04.2023
- MD 15.05.2023
- MD 08.09.2023
- MW 13.12.2023

date:

suite 320-323
baltic chambers
50 wellington street
glasgow g2 6hj

0141 348 7700

office@maithdesign.com
www.maithdesign.com

MAITH
DESIGN LTD

project

client

drawing

scale @ A3

dwg number

revision

date

status

0100 County Hotel Euston
Splendid Hospitality Group
Proposed Plan 6th Floor
1:125
AL(00)106
H
13.12.2023
Construction

Guestroom and front of house fixtures and fittings are for information only.
Locations of casegoods, ensuite sanitaryware etc should be in accordance with
Interior Designers layouts and detailed setting out.



Do not scale from this drawing. If in doubt, ask.
This drawing is the property of maith design limited and must not be copied, reproduced or disclosed without written permission.

This drawing is based on third party measured survey information and any
discrepancies within that information is not the responsibility of Maith Design.

Building survey information is to be confirmed as current and verified by
independent Building Surveyor.

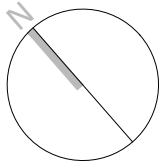

previous revisions
revision:
-- First issue
A Updated to include co-ordination with consultants
B General update
C Guestroom numbering updated
D General update
E Room types added
F General update

by: date:
MD 09.08.2022
MD 26.08.2022
MD 25.09.2022
MD 18.04.2023
MD 15.05.2023
MD 08.09.2023
MW 13.12.2023

suite 320-323
baltic chambers
50 wellington street
glasgow g2 6hj

0141 348 7700

office@maithdesign.com
www.maithdesign.com

MAITH
DESIGN LTD

project 0100 County Hotel Euston
client Splendid Hospitality Group
drawing Proposed Plan 2nd Floor
scale @ A3 1:125
dwg number AL(00)102
revision F
date 13.12.2023
status Construction

Guestroom and front of house fixtures and fittings are for information only.
Locations of casegoods, ensuite sanitaryware etc should be in accordance with
Interior Designers layouts and detailed setting out.



Do not scale from this drawing. If in doubt, ask.
This drawing is the property of maith design limited and must not be copied, reproduced or disclosed without written permission.

This drawing is based on third party measured survey information and any discrepancies within that information is not the responsibility of Maith Design.

Building survey information is to be confirmed as current and verified by independent Building Surveyor.

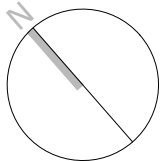

previous revisions
revision:
-- First issue
A General update
B Room types added
C General update

by: MD 18.04.2023
MD 15.05.2023
MD 08.09.2023
MW 13.12.2023

suite 320-323
baltic chambers
50 wellington street
glasgow g2 6hj

0141 348 7700

office@maithdesign.com
www.maithdesign.com

MAITH
DESIGN LTD

project 0100 County Hotel Euston
client Splendid Hospitality Group
drawing Proposed Plan 3rd Floor
scale @ A3 1:125
dwg number AL(00)103
revision C
date 13.12.2023
status Construction