



NORTH:



SCALE 1:1250 at A3:



GENERAL NOTES:

This drawing remains the property of Locksley Architects Ltd, reproduction shall only be allowed with written permission.

This drawing is not to be scaled for construction purposes, use written dimensions only. Any discrepancies to be reported to the architect. All dimensions to be checked on site. The contractor is responsible for all dimensions and setting out of the work on site. The contractor must ensure that all elements of the work comply with current building regulations.

PROJECT NOTES:

 LOCKSLEY ARCHITECTS		
<small>Architect Details</small> 118 Camden Hill Road, London W8 7AR info@locksleyarchitects.com 0207 206 2727		
<small>Project</small> 29 Constantine Rd		
<small>Title</small> Location Plan		
<small>Job No</small> 1090	<small>Drg No</small> LP1	<small>Revision</small> A

LOCATION PLAN 1:1250

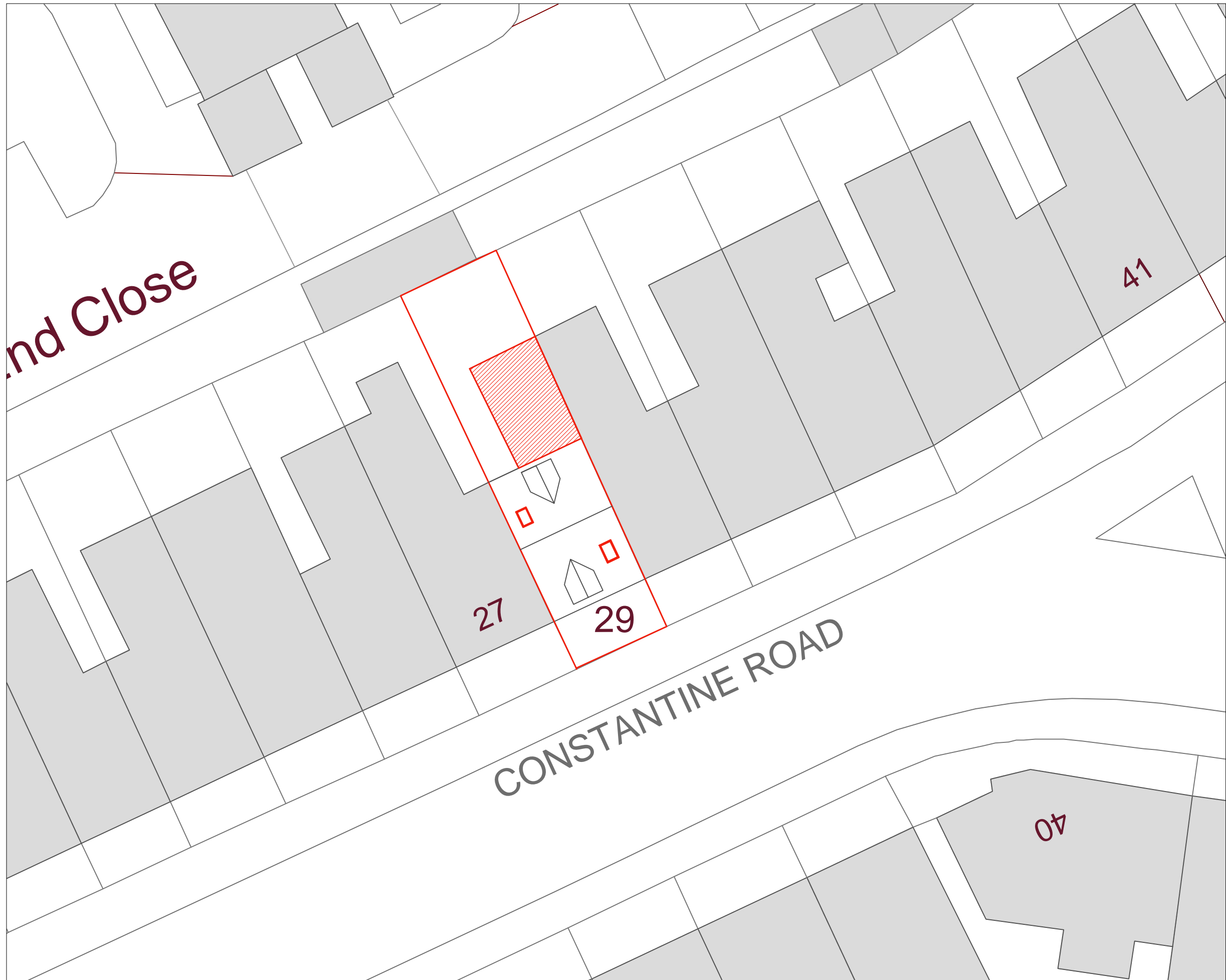

BLOCK PLAN 1:200

NORTH: 

SCALE 1:200 at A3:



GENERAL NOTES:

This drawing remains the property of Locksley Architects Ltd, reproduction shall only be allowed with written permission.

This drawing is not to be scaled for construction purposes, use written dimensions only. Any discrepancies to be reported to the architect. All dimensions to be checked on site. The contractor is responsible for all dimensions and setting out of the work on site. The contractor must ensure that all elements of the work comply with current building regulations.

PROJECT NOTES:

 LOCKSLEY ARCHITECTS		
<small>Architect Details</small> 118 Campden Hill Road, London W8 7AR info@locksleyarchitects.com 0207 206 2727		
<small>Project</small> 29 Constantine Rd		
<small>Title</small> Block Plan		
<small>Job No</small> 1090	<small>Drg No</small> BP1	<small>Revision</small> A

NORTH: 

SCALE 1:100 at A3:



GENERAL NOTES:

This drawing remains the property of Locksley Architects Ltd, reproduction shall only be allowed with written permission.

This drawing is not to be scaled for construction purposes, use written dimensions only. Any discrepancies to be reported to the architect. All dimensions to be checked on site. The contractor is responsible for all dimensions and setting out of the work on site. The contractor must ensure that all elements of the work comply with current building regulations.

PROJECT NOTES:

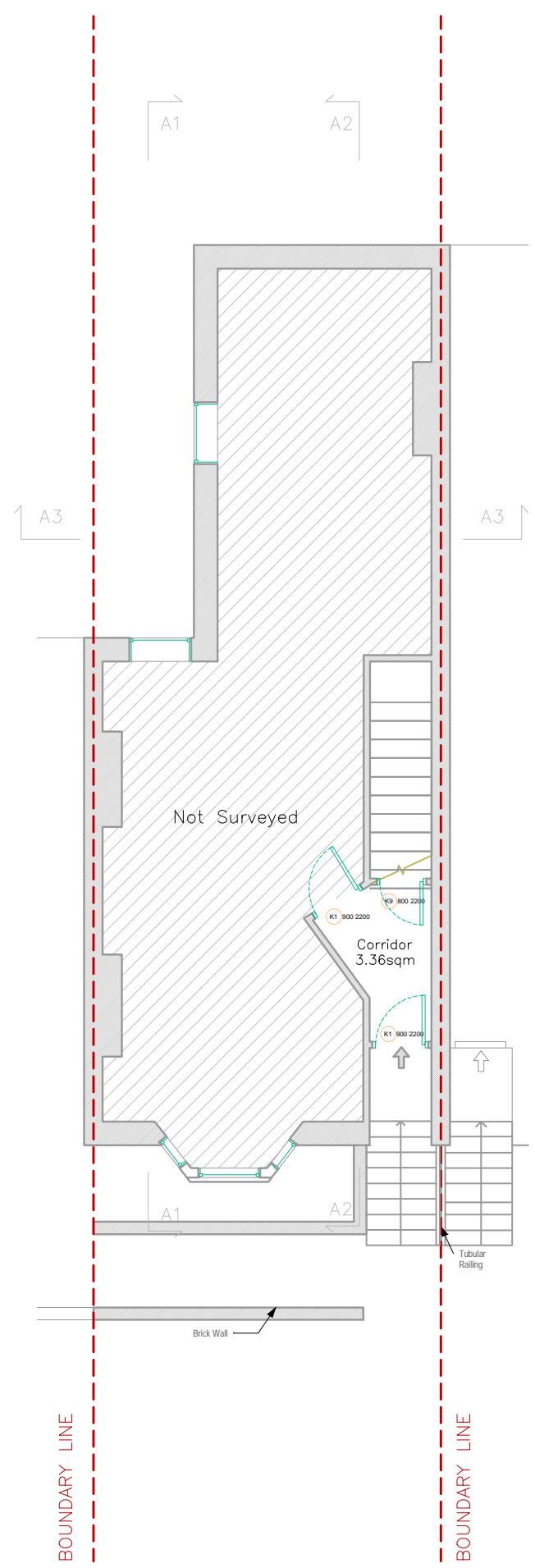

Existing Ground Floor Plan

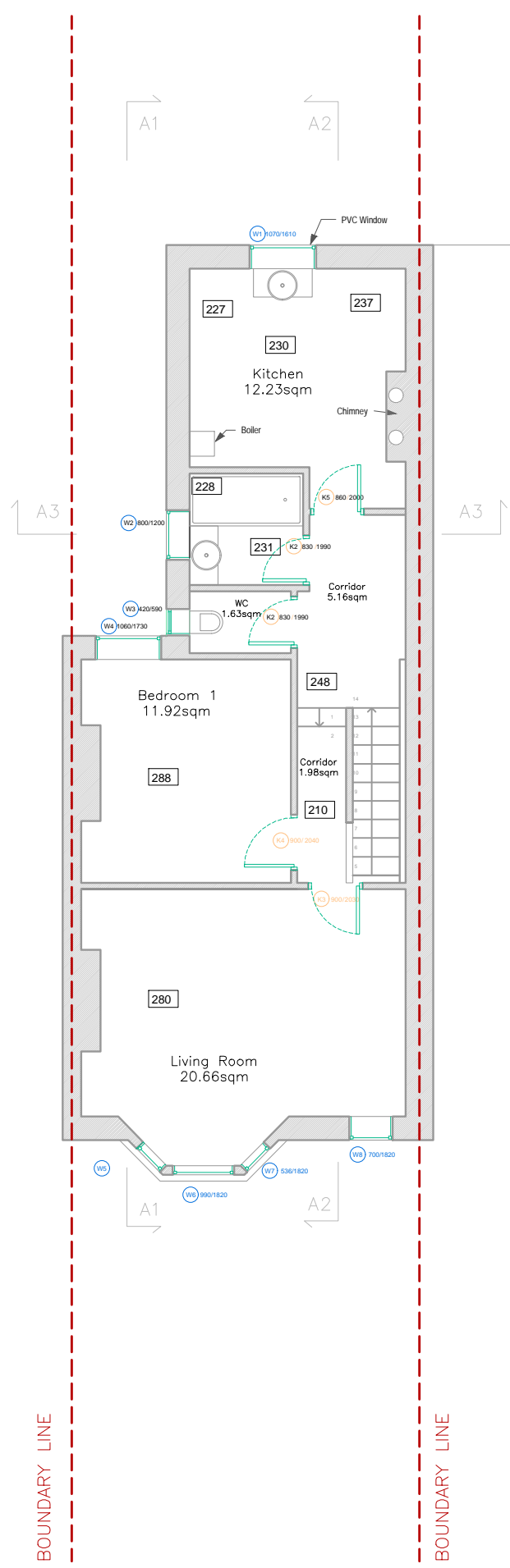

Existing First Floor Plan

Issued for Planning	15/04/2024	B
Issued for Planning	31/08/2022	A

 LOCKSLEY ARCHITECTS		
<small>Architect Details</small> 118 Campden Hill Road, London W8 7AR info@locksleyarchitects.com 0207 206 2727		
<small>Project</small> 29 Constantine Rd		
<small>Title</small> Existing Plans		
<small>Job No</small> 1090	<small>Drg No</small> E01	<small>Revision</small> B

NORTH:

SCALE 1:100 at A3:



GENERAL NOTES:

This drawing remains the property of Locksley Architects Ltd, reproduction shall only be allowed with written permission.

This drawing is not to be scaled for construction purposes, use written dimensions only. Any discrepancies to be reported to the architect. All dimensions to be checked on site. The contractor is responsible for all dimensions and setting out of the work on site. The contractor must ensure that all elements of the work comply with current building regulations.

PROJECT NOTES:

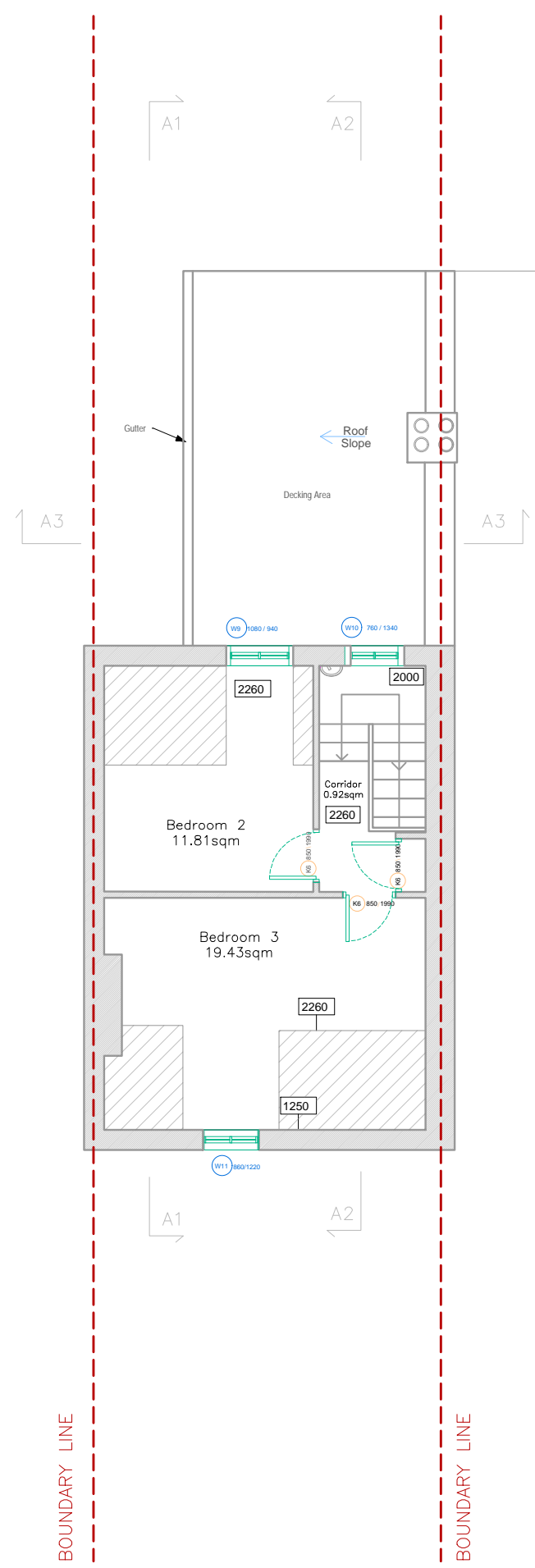

Existing Second Floor Plan

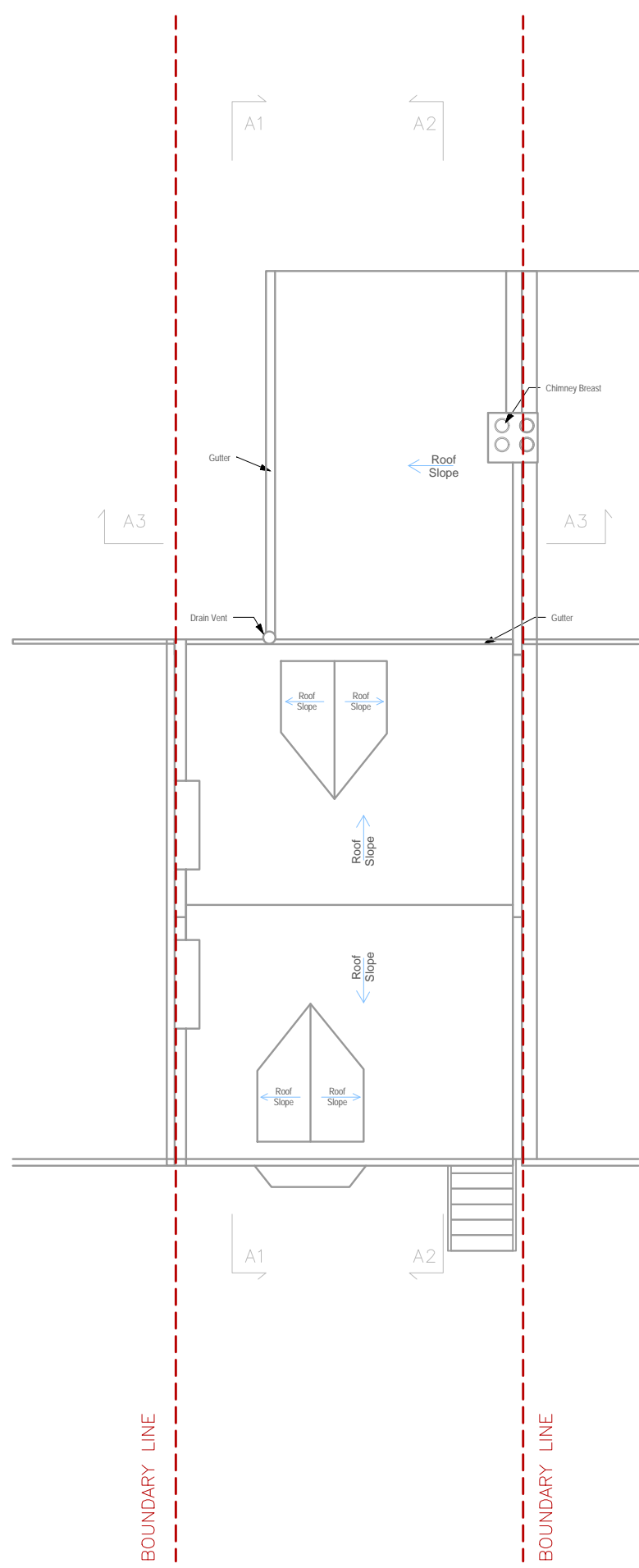

Existing Roof Plan

Issued for Planning	15/04/2024	B
Issued for Planning	31/08/2022	A
LOCKSLEY ARCHITECTS		
<small>Architect Details</small> 118 Campden Hill Road, London W8 7AR info@locksleyarchitects.com 0207 206 2727		
<small>Project</small> 29 Constantine Rd		
<small>Title</small> Existing Plans		
<small>Job No</small> 1090	<small>Drg No</small> E02	<small>Revision</small> B

NORTH:

SCALE 1:100 at A3:



GENERAL NOTES:

This drawing remains the property of Locksley Architects Ltd, reproduction shall only be allowed with written permission.

This drawing is not to be scaled for construction purposes, use written dimensions only. Any discrepancies to be reported to the architect. All dimensions to be checked on site. The contractor is responsible for all dimensions and setting out of the work on site. The contractor must ensure that all elements of the work comply with current building regulations.

PROJECT NOTES:

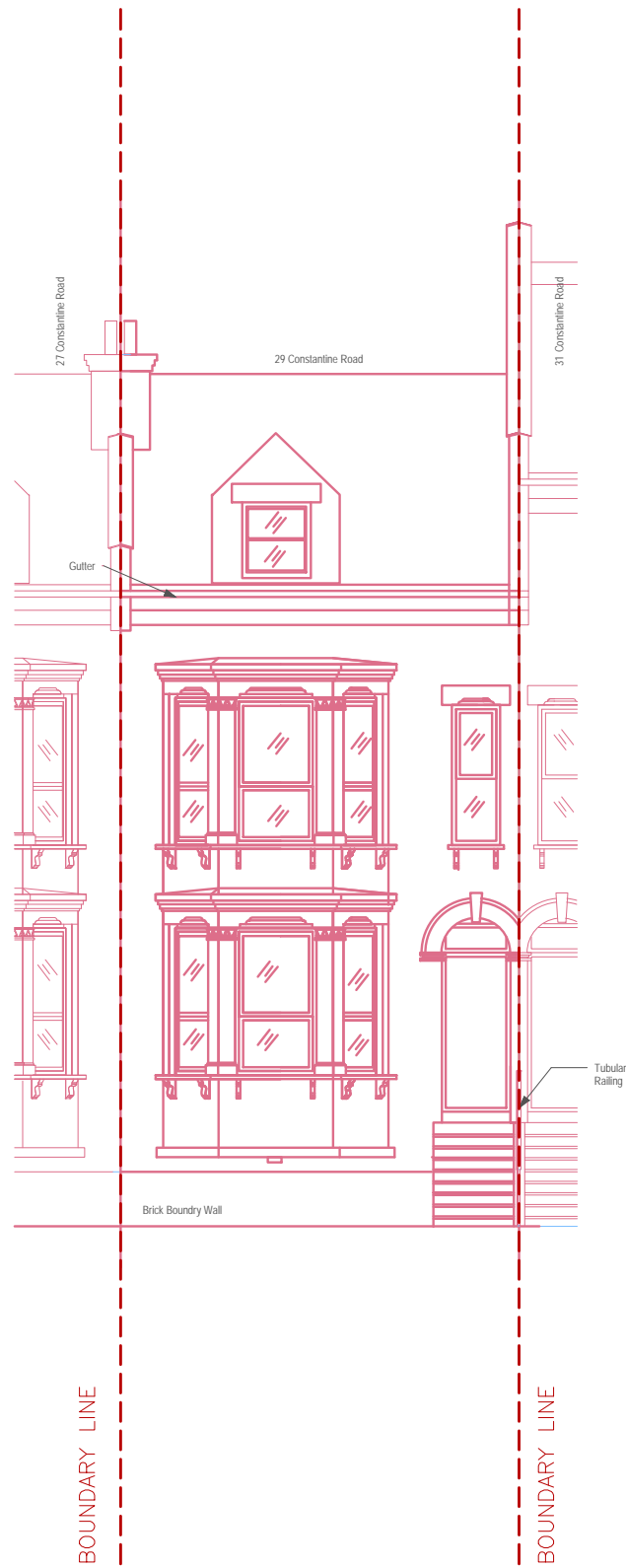

Existing Front Elevation

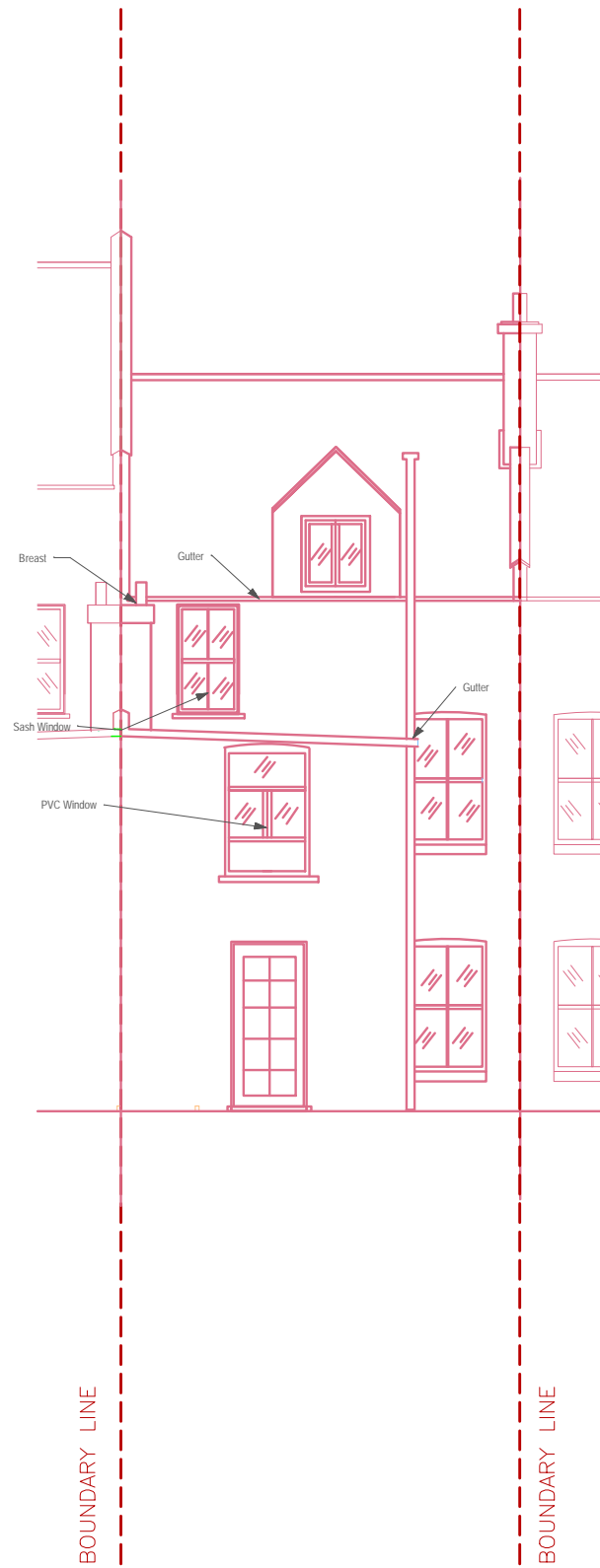

Existing Rear Elevation

Issued for Planning	15/04/2024	B
Issued for Planning	31/08/2022	A
 LOCKSLEY ARCHITECTS		
<small>Architect Details</small> 118 Campden Hill Road, London W8 7AR info@locksleyarchitects.com 0207 206 2727		
<small>Project</small> 29 Constantine Rd		
<small>Title</small> Existing Elevations		
<small>Job No</small> 1090	<small>Drg No</small> E03	<small>Revision</small> B

NORTH:

SCALE 1:100 at A3:



GENERAL NOTES:

This drawing remains the property of Locksley Architects Ltd, reproduction shall only be allowed with written permission.

This drawing is not to be scaled for construction purposes, use written dimensions only. Any discrepancies to be reported to the architect. All dimensions to be checked on site. The contractor is responsible for all dimensions and setting out of the work on site. The contractor must ensure that all elements of the work comply with current building regulations.

PROJECT NOTES:

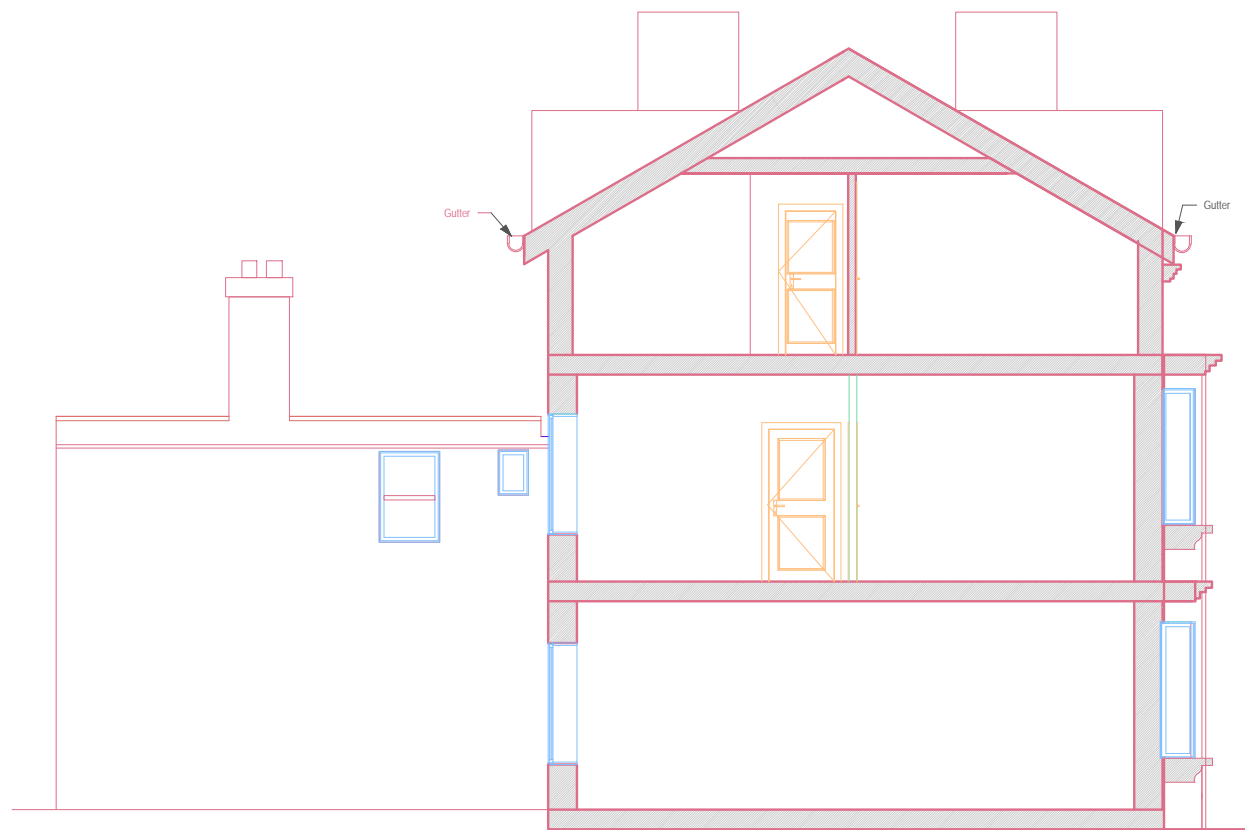

Existing Section A1

Issued for Planning	15/04/2024	B
Issued for Planning	31/08/2022	A
 LOCKSLEY ARCHITECTS		
<small>Architect Details</small> 118 Campden Hill Road, London W8 7AR info@locksleyarchitects.com 0207 206 2727		
<small>Project</small> 29 Constantine Rd		
<small>Title</small> Existing Section A1		
<small>Job No</small> 1090	<small>Drg No</small> E04	<small>Revision</small> B

NORTH:

SCALE 1:100 at A3:



GENERAL NOTES:

This drawing remains the property of Locksley Architects Ltd, reproduction shall only be allowed with written permission.

This drawing is not to be scaled for construction purposes, use written dimensions only. Any discrepancies to be reported to the architect. All dimensions to be checked on site. The contractor is responsible for all dimensions and setting out of the work on site. The contractor must ensure that all elements of the work comply with current building regulations.

PROJECT NOTES:

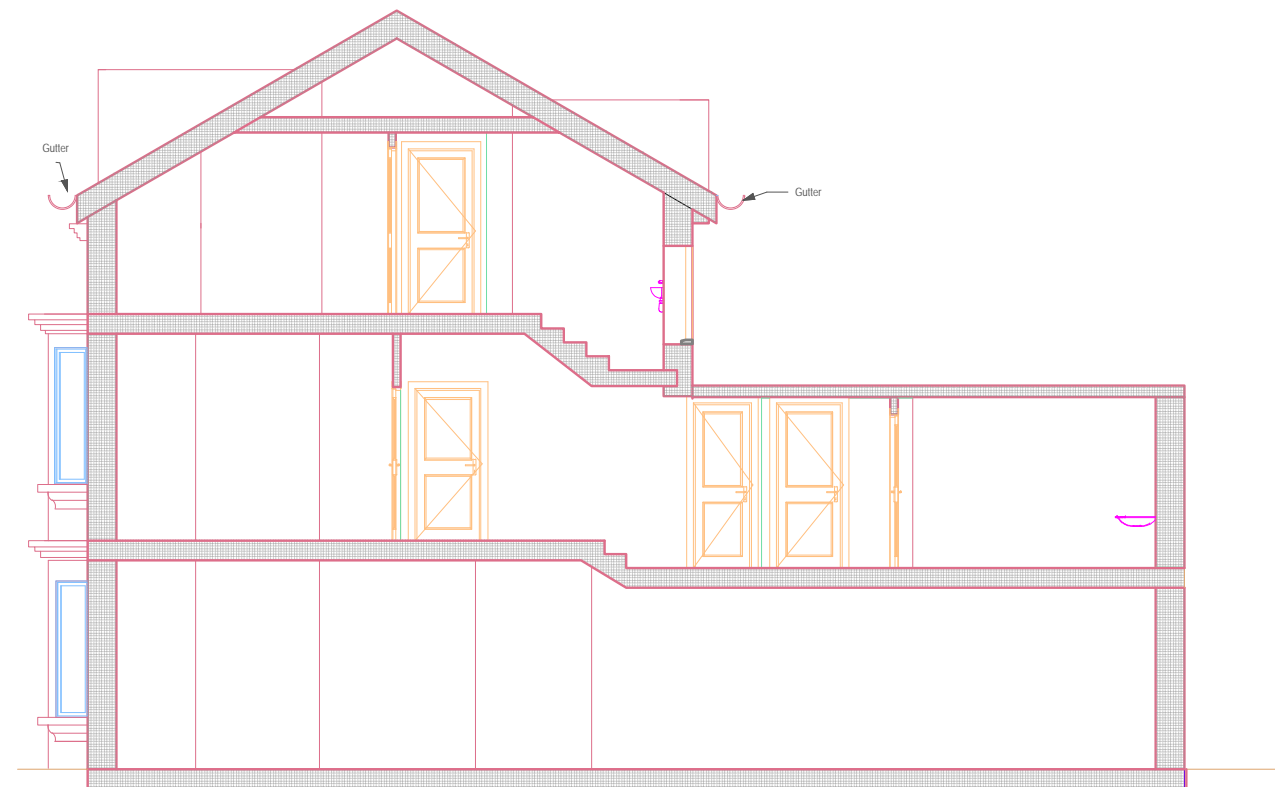

Existing Section A2

Issued for Planning 15/04/2024 B

Issued for Planning 31/08/2022 A



LOCKSLEY
ARCHITECTS

Architect Details
118 Campden Hill Road, London W8 7AR
info@locksleyarchitects.com
0207 206 2727

Project
29 Constantine Rd

Title
Existing Section A2

Job No 1090	Drg No E05	Revision B
-----------------------	----------------------	----------------------

NORTH:

SCALE 1:100 at A3:



GENERAL NOTES:

This drawing remains the property of Locksley Architects Ltd, reproduction shall only be allowed with written permission.

This drawing is not to be scaled for construction purposes, use written dimensions only. Any discrepancies to be reported to the architect. All dimensions to be checked on site. The contractor is responsible for all dimensions and setting out of the work on site. The contractor must ensure that all elements of the work comply with current building regulations.

PROJECT NOTES:

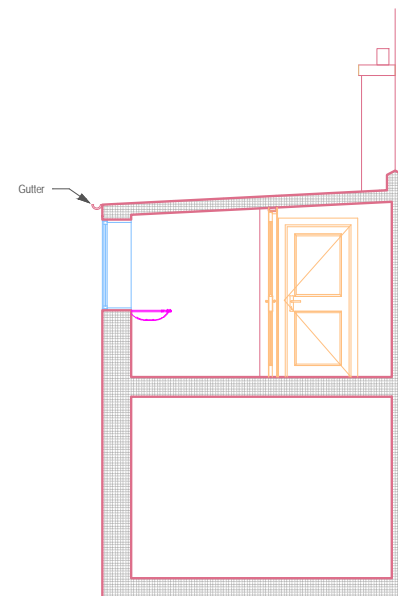

Existing Section A3

Issued for Planning	15/04/2024	B
Issued for Planning	31/08/2022	A
 LOCKSLEY ARCHITECTS		
<small>Architect Details</small> 118 Campden Hill Road, London W8 7AR info@locksleyarchitects.com 0207 206 2727		
<small>Project</small> 29 Constantine Rd		
<small>Title</small> Existing Section A3		
<small>Job No</small> 1090	<small>Drg No</small> E06	<small>Revision</small> B

NORTH:

SCALE 1:100 at A3:



GENERAL NOTES:

This drawing remains the property of Locksley Architects Ltd, reproduction shall only be allowed with written permission.

This drawing is not to be scaled for construction purposes, use written dimensions only. Any discrepancies to be reported to the architect. All dimensions to be checked on site. The contractor is responsible for all dimensions and setting out of the work on site. The contractor must ensure that all elements of the work comply with current building regulations.

PROJECT NOTES:

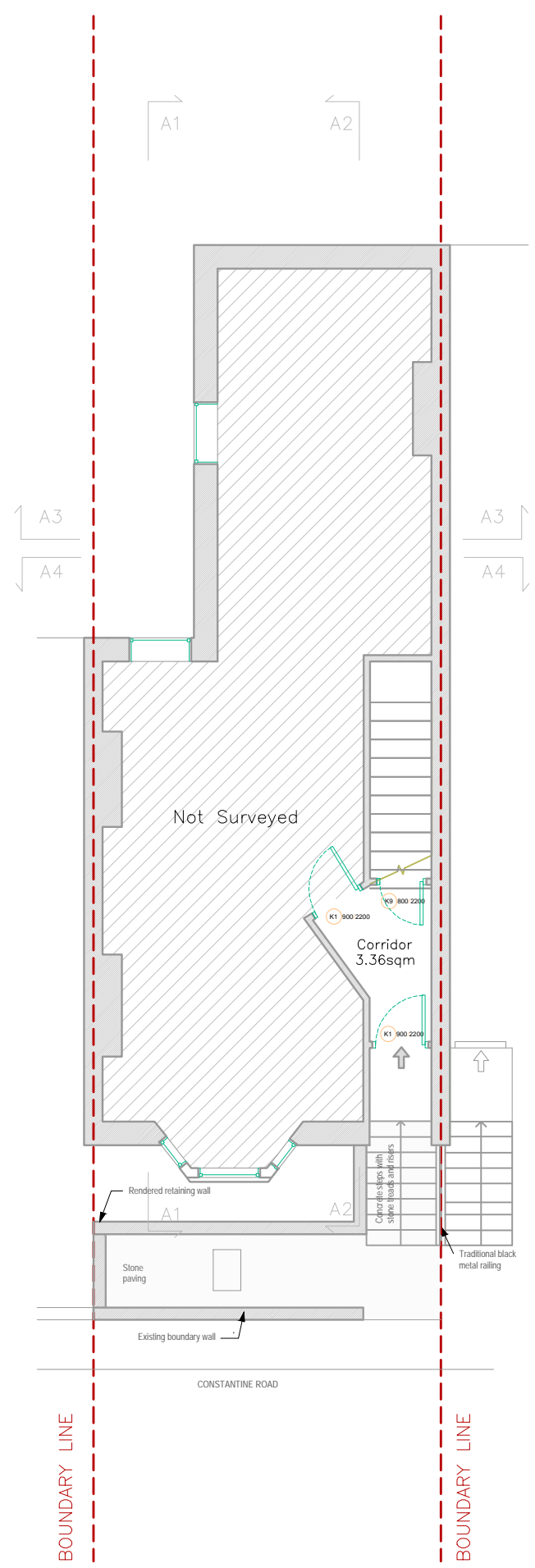

Proposed Ground Floor Plan

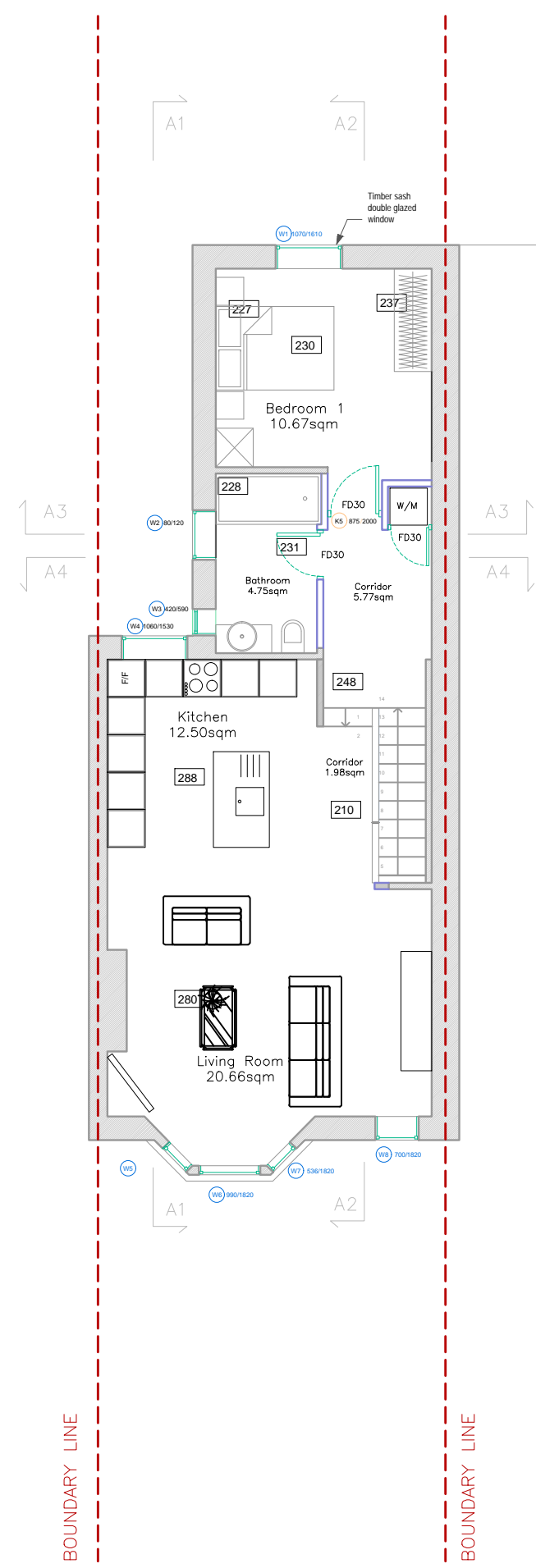

Proposed First Floor Plan

Issued for Planning 15/04/2024 B
Issued for Planning 31/08/2022 A

LOCKSLEY ARCHITECTS		
<small>Architect Details</small> 118 Campden Hill Road, London W8 7AR info@locksleyarchitects.com 0207 206 2727		
<small>Project</small> 29 Constantine Rd		
<small>Title</small> Proposed Plans		
<small>Job No</small> 1090	<small>Drg No</small> P01	<small>Revision</small> B

NORTH:

SCALE 1:100 at A3:



GENERAL NOTES:

This drawing remains the property of Locksley Architects Ltd, reproduction shall only be allowed with written permission.

This drawing is not to be scaled for construction purposes, use written dimensions only. Any discrepancies to be reported to the architect. All dimensions to be checked on site. The contractor is responsible for all dimensions and setting out of the work on site. The contractor must ensure that all elements of the work comply with current building regulations.

PROJECT NOTES:

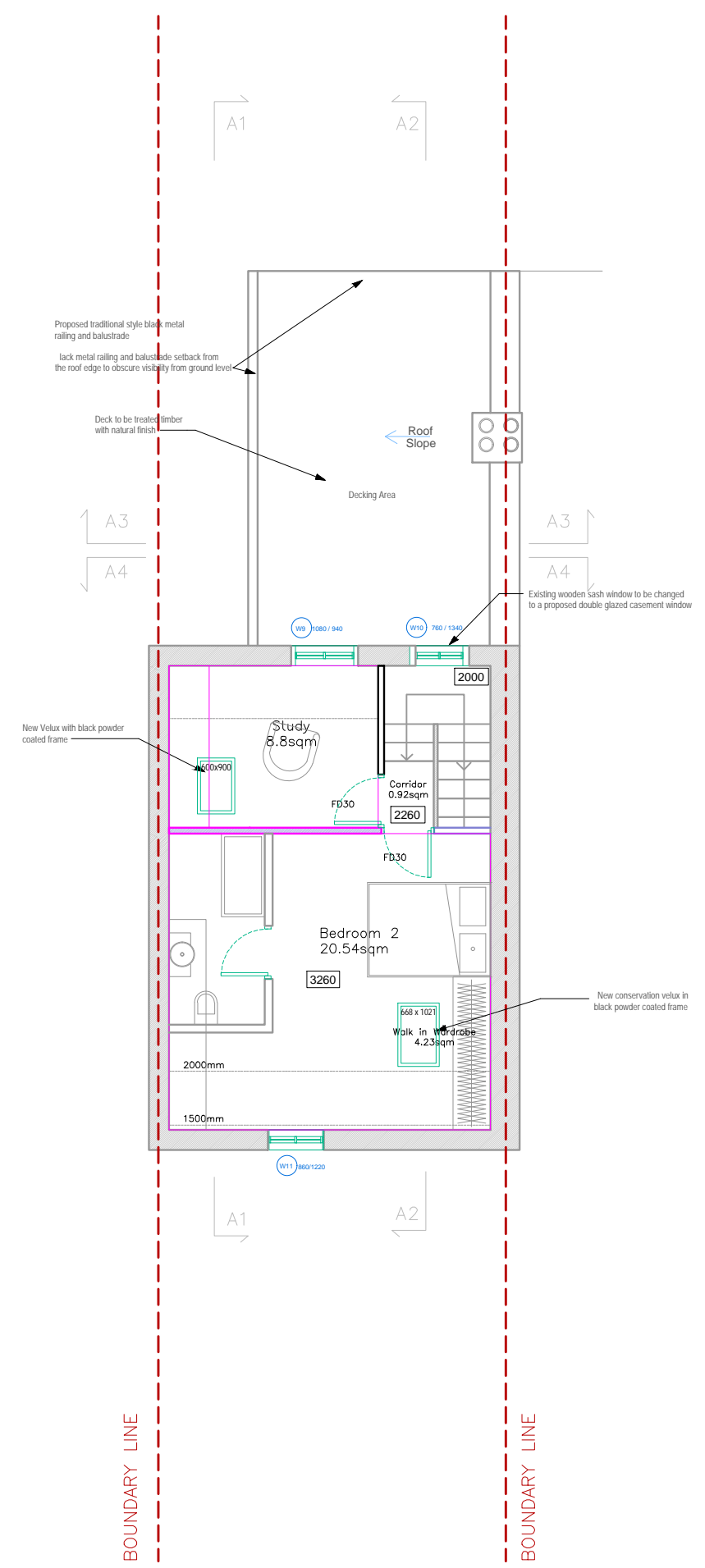

Proposed Second Floor Plan

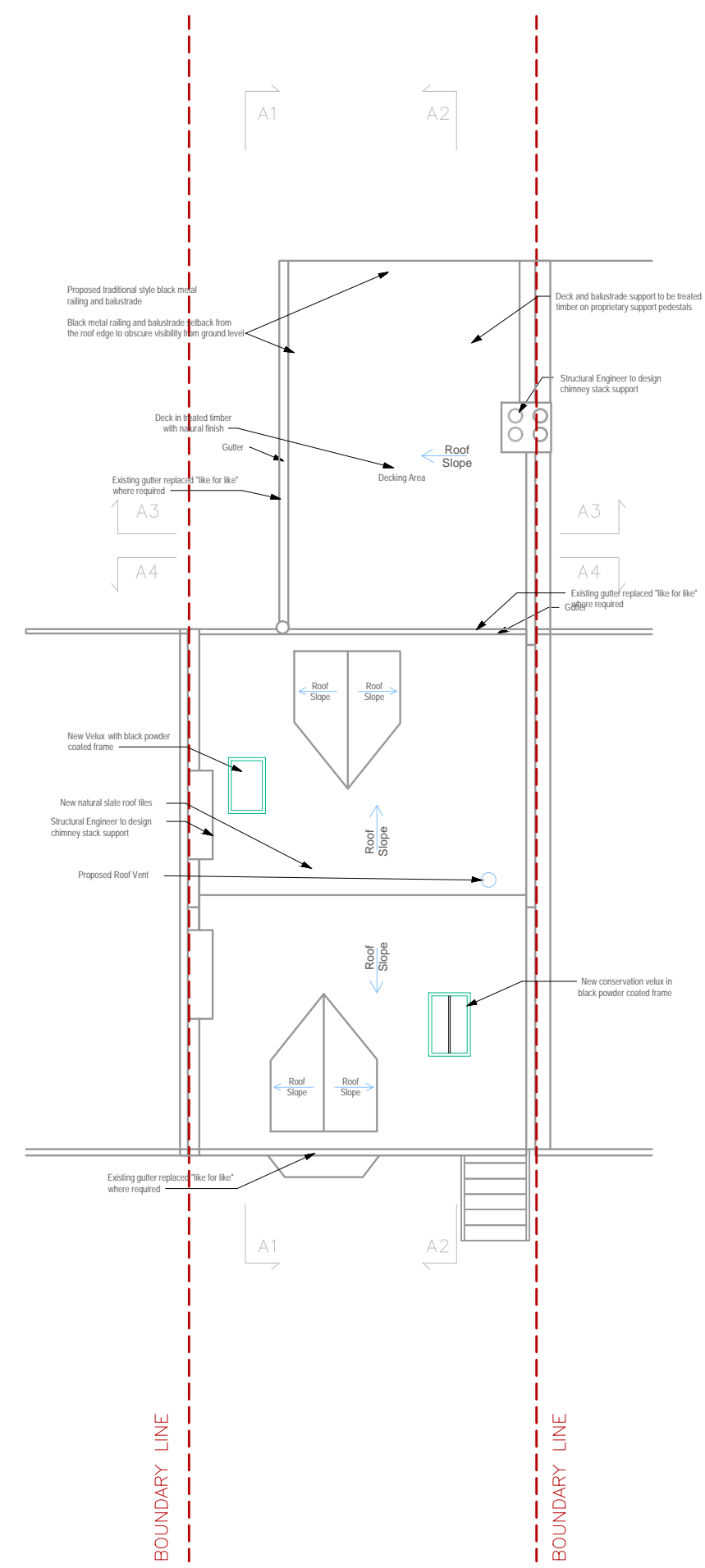

Proposed Roof Plan

Issued for Planning 15/04/2024 B
 Issued for Planning 31/08/2022 A

 LOCKSLEY ARCHITECTS		
Architect Details 118 Campden Hill Road, London W8 7AR info@locksleyarchitects.com 0207 206 2727		
Project 29 Constantine Rd		
Title Proposed Plans		
Job No 1090	Drg No P02	Revision B

NORTH:

SCALE 1:100 at A3:



GENERAL NOTES:

This drawing remains the property of Locksley Architects Ltd, reproduction shall only be allowed with written permission.

This drawing is not to be scaled for construction purposes, use written dimensions only. Any discrepancies to be reported to the architect. All dimensions to be checked on site. The contractor is responsible for all dimensions and setting out of the work on site. The contractor must ensure that all elements of the work comply with current building regulations.

PROJECT NOTES:

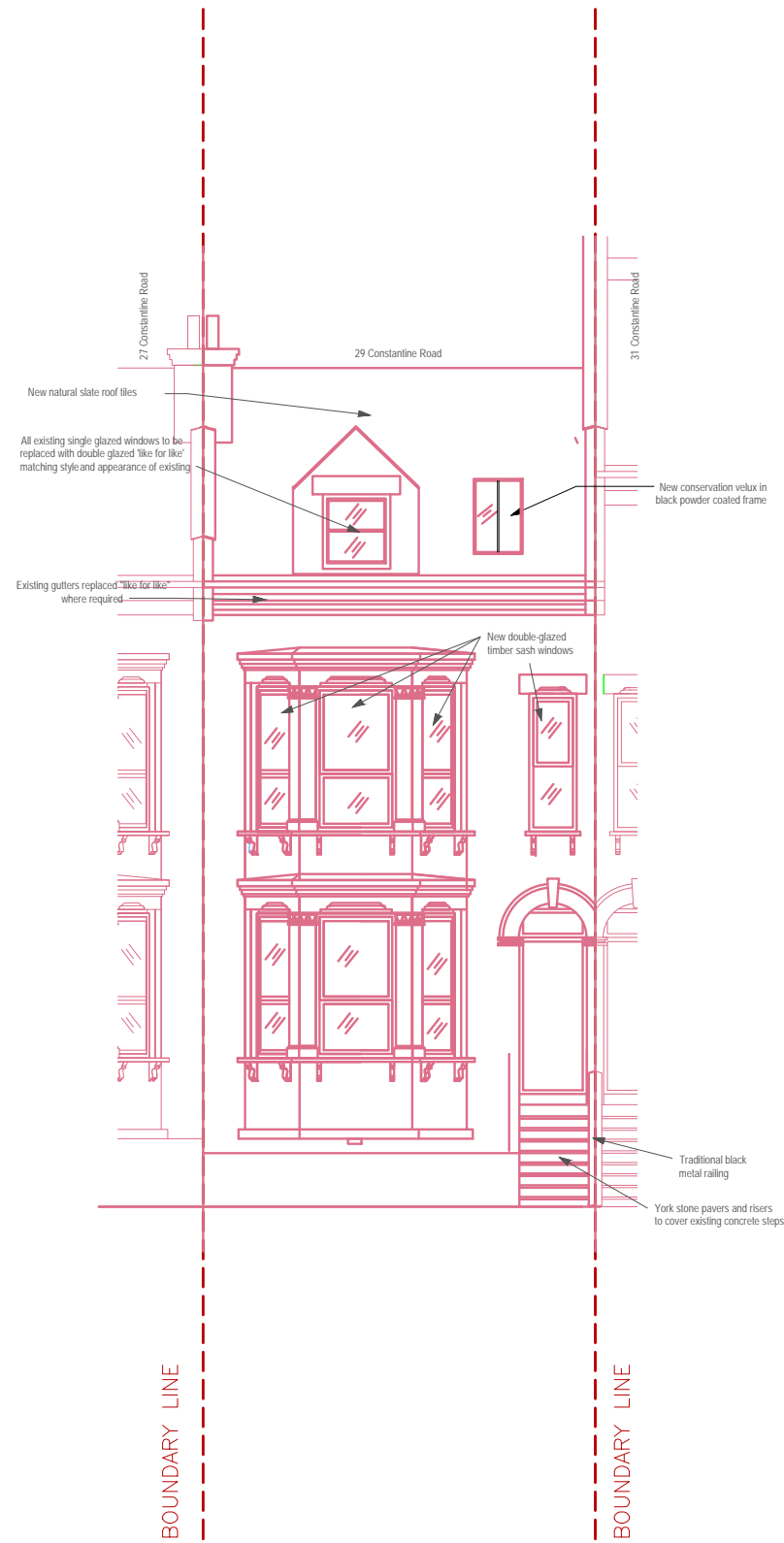

Proposed Front Elevation

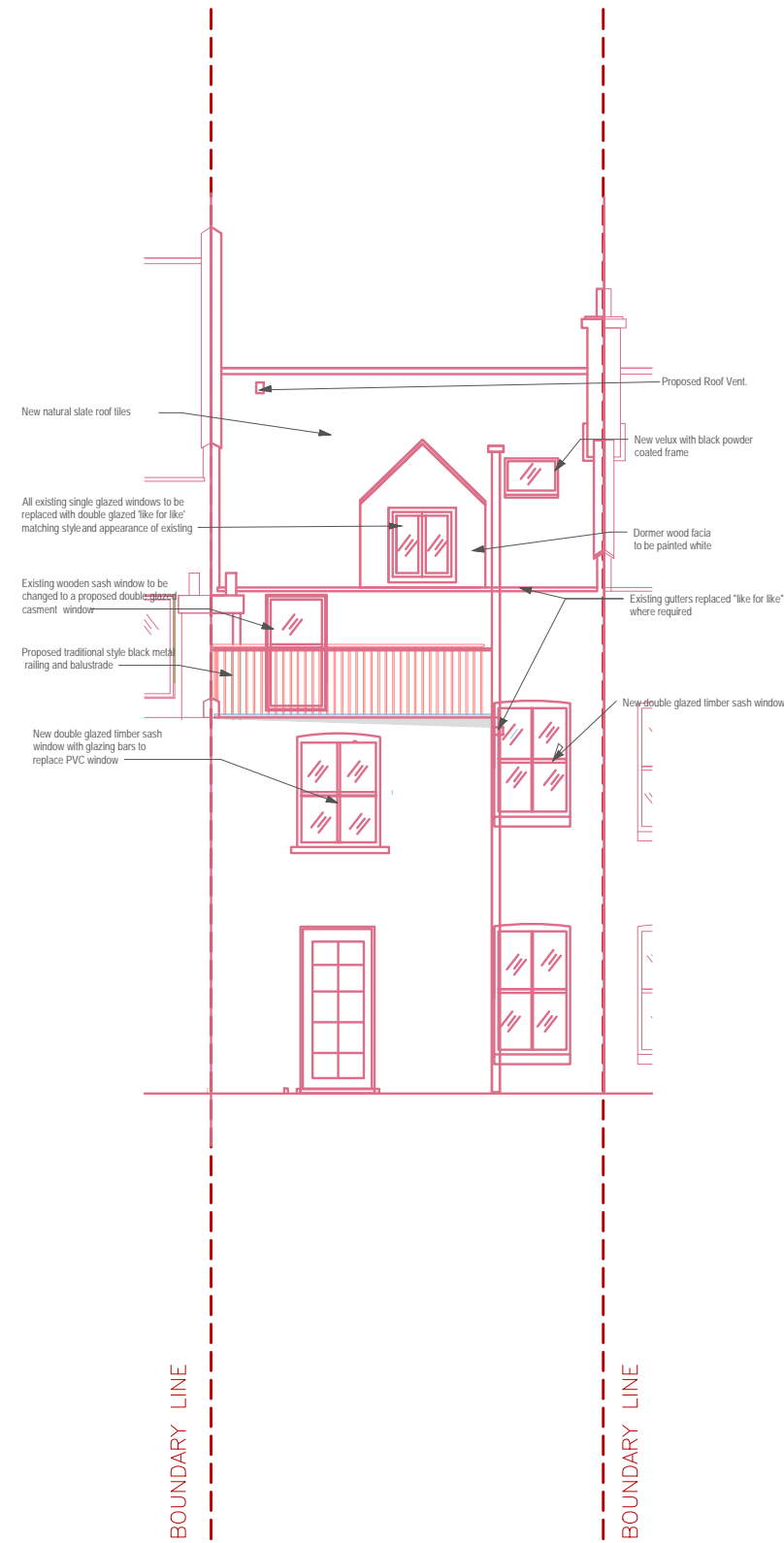

Proposed Rear Elevation

Issued for Planning 15/04/2024 B

Issued for Planning 31/08/2022 A



LOCKSLEY
ARCHITECTS

Architect Details
118 Campden Hill Road, London W8 7AR
info@locksleyarchitects.com
0207 206 2727

Project
29 Constantine Rd

Title
Proposed Elevations

Job No 1090	Drg No P03	Revision B
-----------------------	----------------------	----------------------

NORTH:

SCALE 1:100 at A3:



GENERAL NOTES:

This drawing remains the property of Locksley Architects Ltd, reproduction shall only be allowed with written permission.

This drawing is not to be scaled for construction purposes, use written dimensions only. Any discrepancies to be reported to the architect. All dimensions to be checked on site. The contractor is responsible for all dimensions and setting out of the work on site. The contractor must ensure that all elements of the work comply with current building regulations.

PROJECT NOTES:

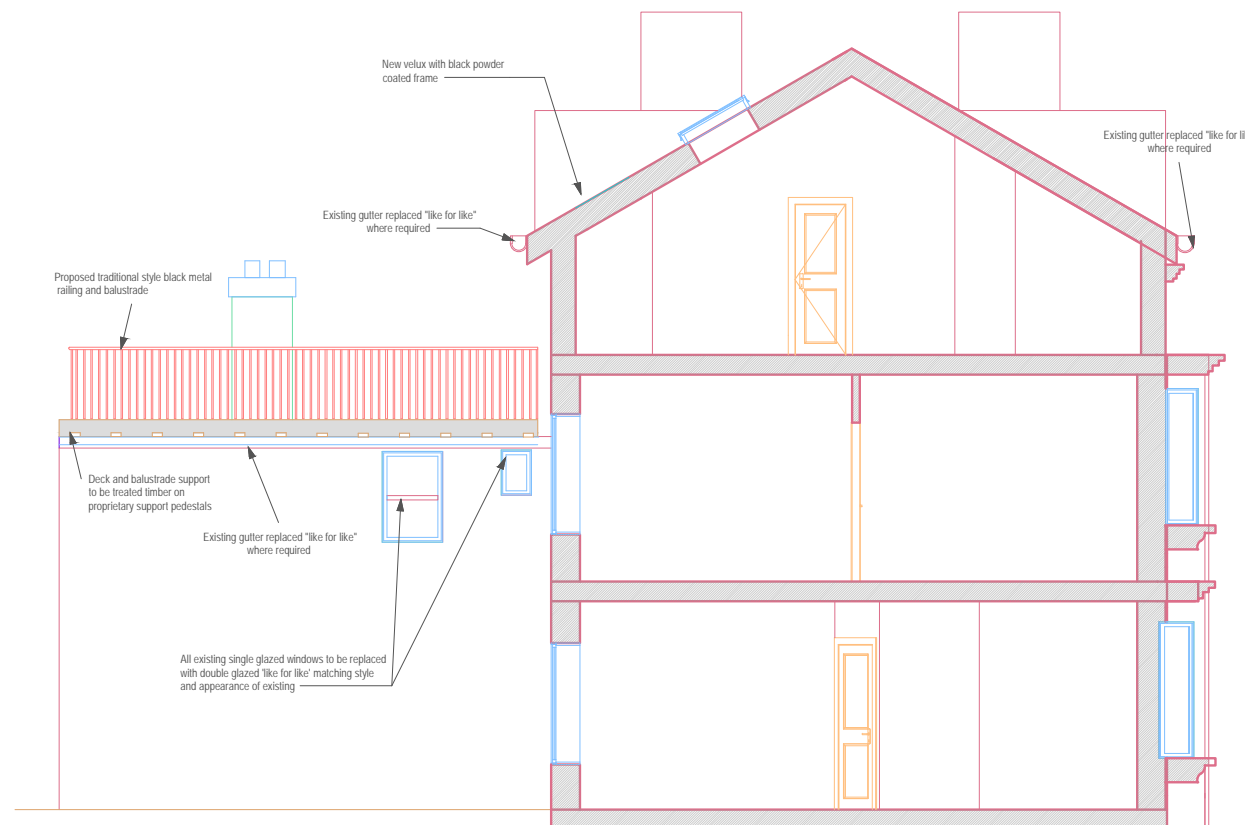

Proposed Section A1

Issued for Planning 15/04/2024 B

Issued for Planning 31/08/2022 A



LOCKSLEY
ARCHITECTS

Architect Details
118 Campden Hill Road, London W8 7AR
info@locksleyarchitects.com
0207 206 2727

Project
29 Constantine Rd

Title
Proposed Section A1

Job No 1090	Drg No P04	Revision B
----------------	---------------	---------------

NORTH:

SCALE 1:100 at A3:



GENERAL NOTES:

This drawing remains the property of Locksley Architects Ltd, reproduction shall only be allowed with written permission.

This drawing is not to be scaled for construction purposes, use written dimensions only. Any discrepancies to be reported to the architect. All dimensions to be checked on site. The contractor is responsible for all dimensions and setting out of the work on site. The contractor must ensure that all elements of the work comply with current building regulations.

PROJECT NOTES:

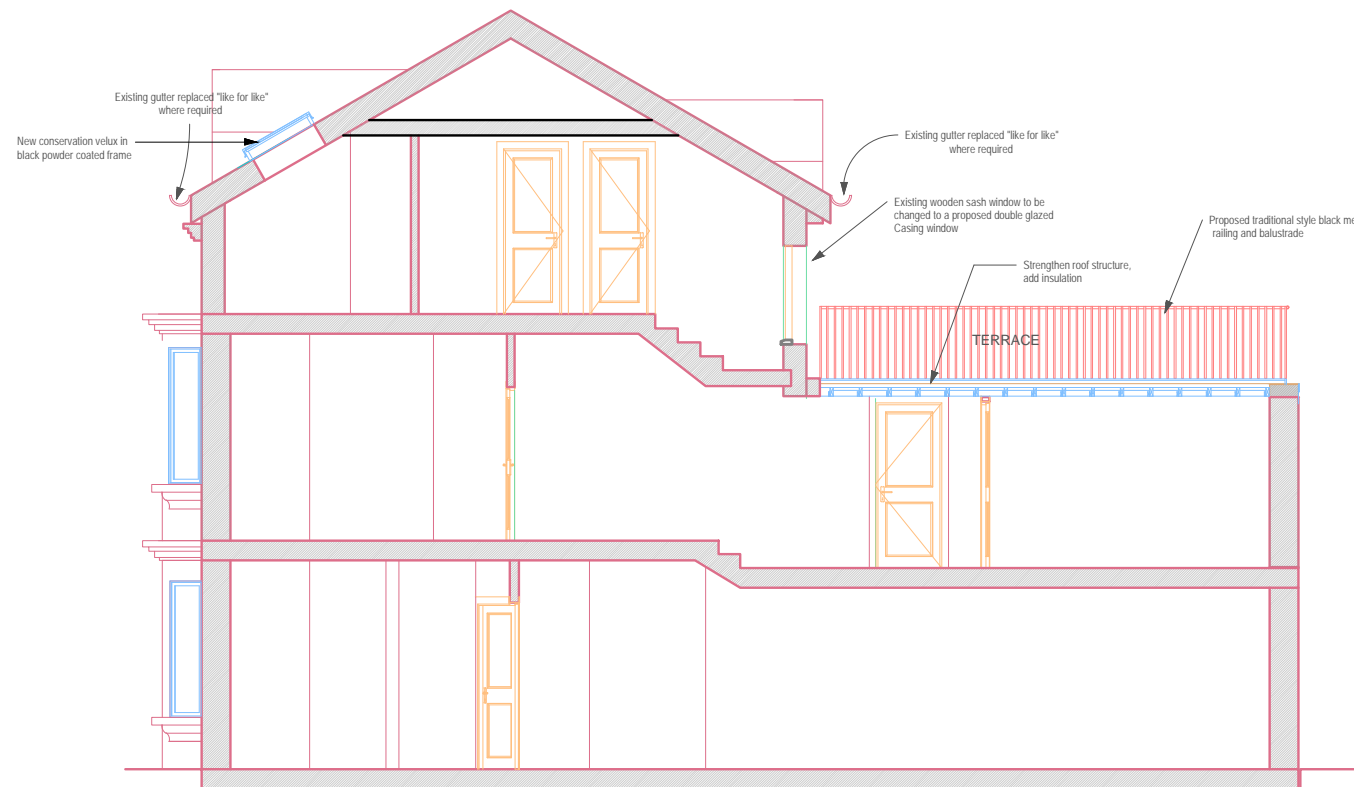

Proposed Section A2

Issued for Planning 15/04/2024 B

Issued for Planning 31/08/2022 A



LOCKSLEY
ARCHITECTS

Architect Details
118 Campden Hill Road, London W8 7AR
info@locksleyarchitects.com
0207 206 2727

Project
29 Constantine Rd

Title
Proposed Section A2

Job No 1090	Drg No P05	Revision B
-----------------------	----------------------	----------------------

NORTH:

SCALE 1:100 at A3:



GENERAL NOTES:

This drawing remains the property of Locksley Architects Ltd, reproduction shall only be allowed with written permission.

This drawing is not to be scaled for construction purposes, use written dimensions only. Any discrepancies to be reported to the architect. All dimensions to be checked on site. The contractor is responsible for all dimensions and setting out of the work on site. The contractor must ensure that all elements of the work comply with current building regulations.

PROJECT NOTES:

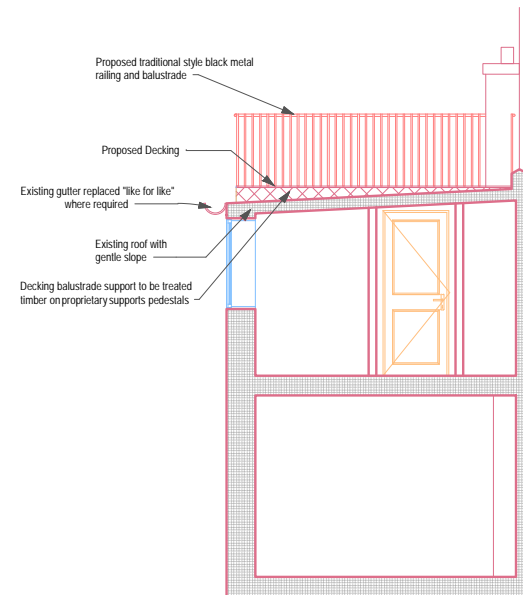

Proposed Section A3

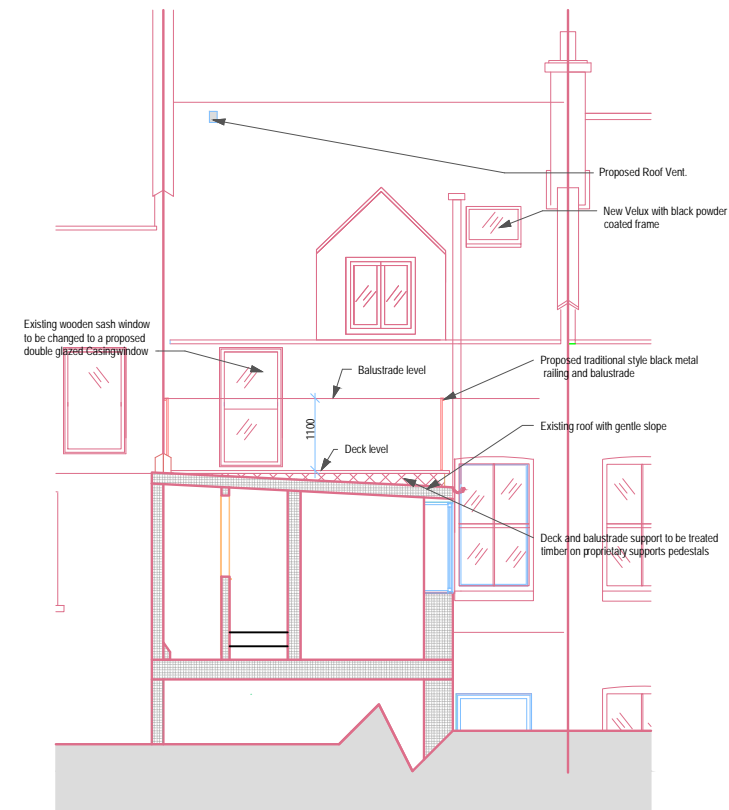

Proposed Section A4

Issued for Planning 15/04/2024 B

Issued for Planning 31/08/2022 A



LOCKSLEY
ARCHITECTS

Architect Details
118 Campden Hill Road, London W8 7AR
info@locksleyarchitects.com
0207 206 2727

Project
29 Constantine Rd

Title
Proposed Section A3 & 4

Job No 1090	Drg No P06	Revision B
-----------------------	----------------------	----------------------