

Notes:
This drawing is the sole copyright of KPP Architects Ltd and reproduction in any form is forbidden unless permission is obtained in writing.
Do not scale from this drawing. Any discrepancies on site should be brought to the attention of KPP Architects Ltd.
Work and materials must comply with the current building regulations and codes of practice and be read in conjunction with building specifications and other sub-contractors information. All materials are to be installed in strict accordance with the recommendations of the manufacturers.

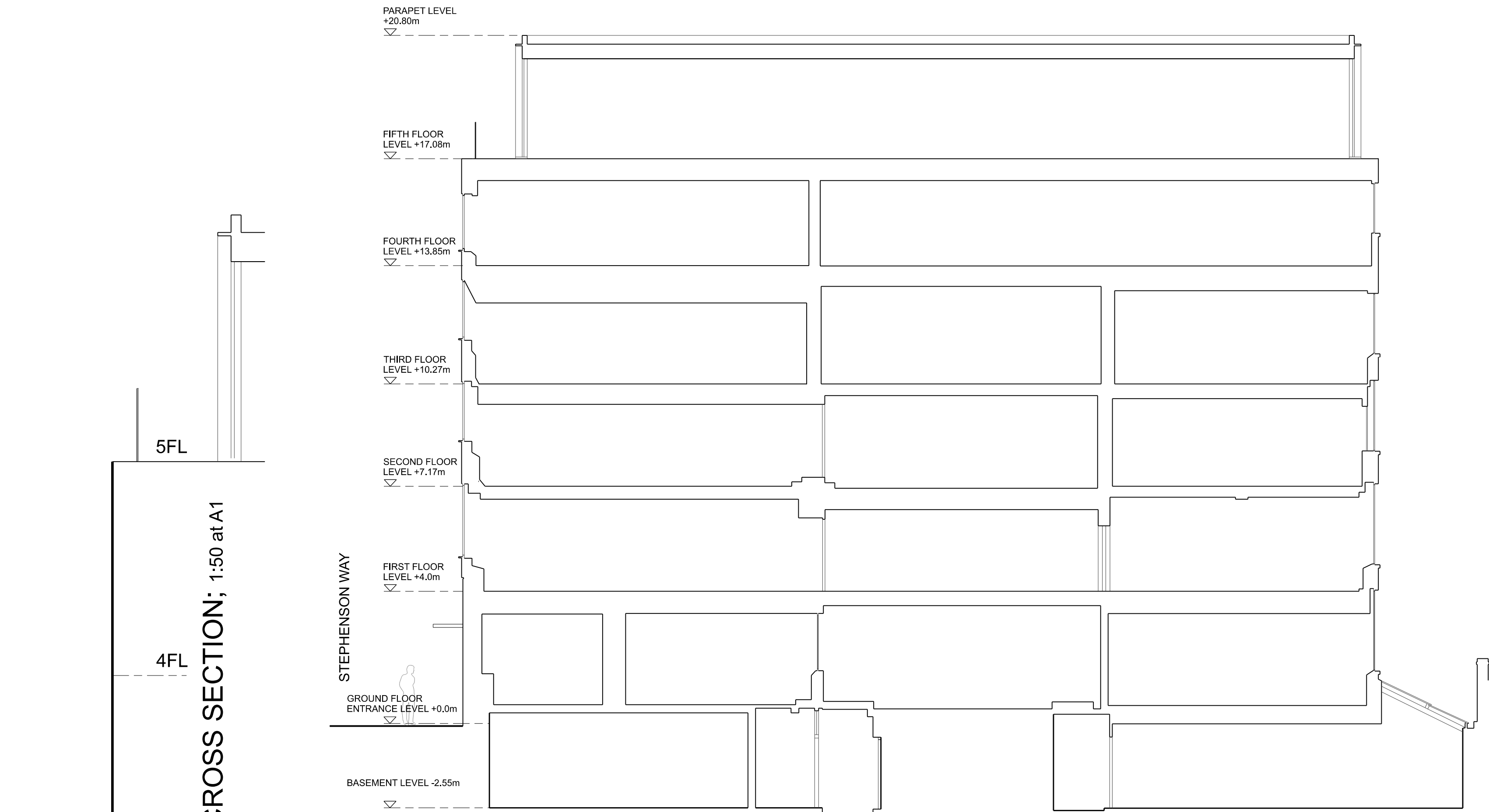

EXISTING CROSS SECTION; 1:100 at A1

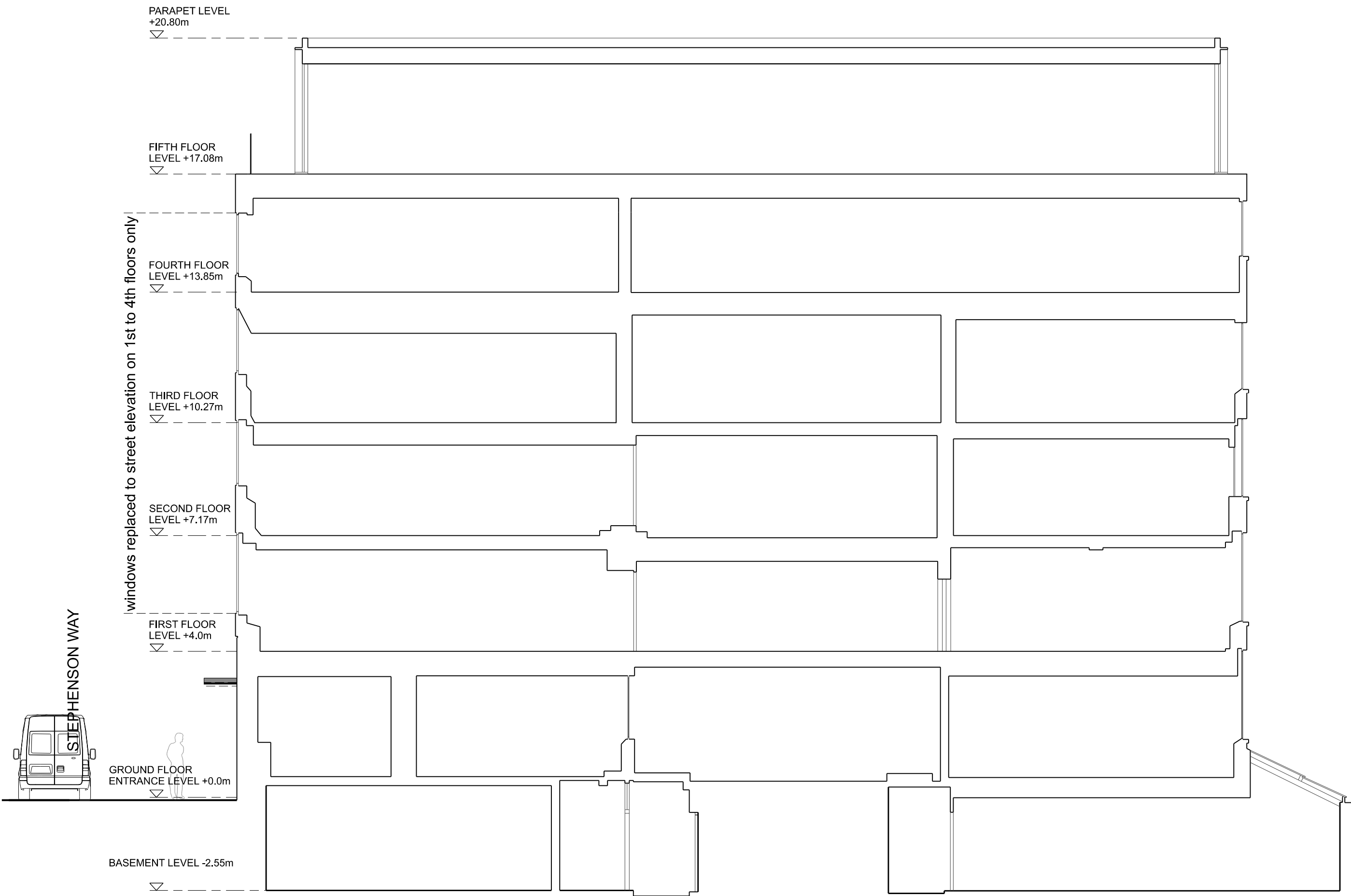
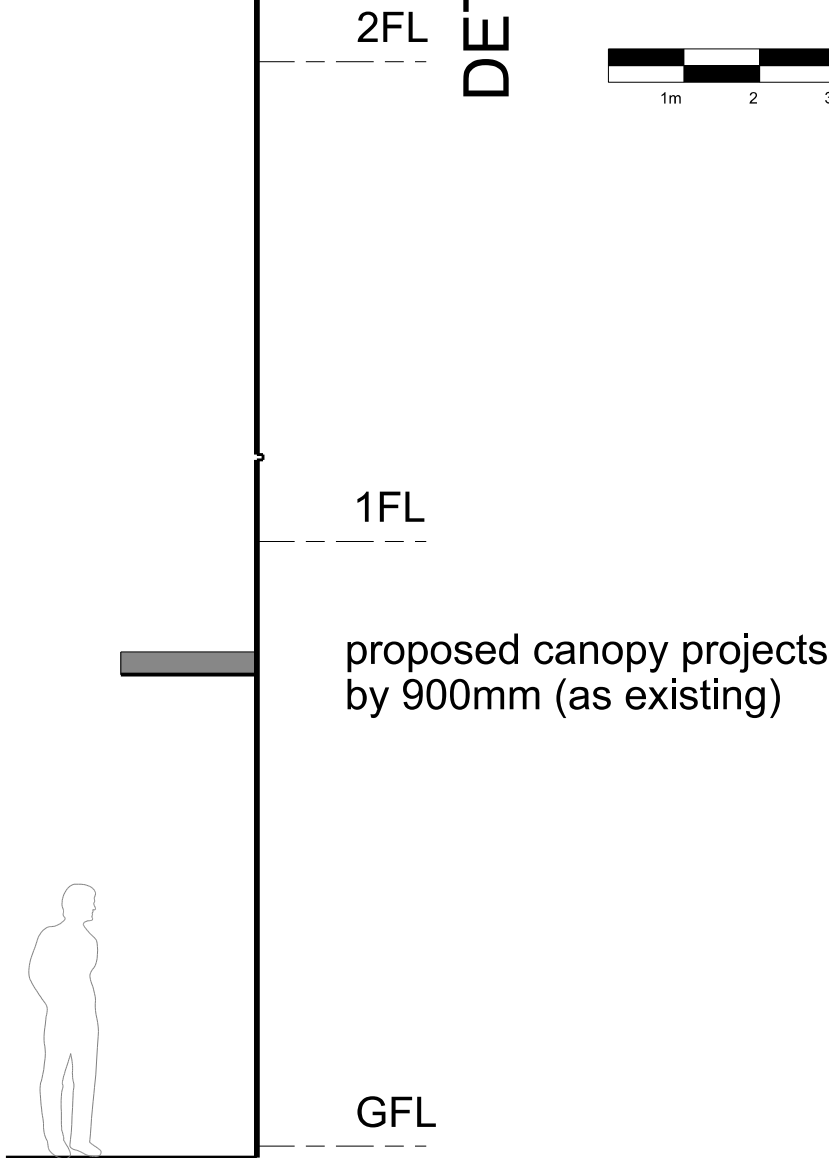

PROPOSED CROSS SECTION; 1:100 at A1

PROJECTING BAYS, LIGHTING & MESH				
A	OVERCLADDING ALL REMOVED	NW	.	APR' 24
Rev	Description	By	Chkd	Date

THE HOLDSWORTH GROUP

Project Title
**24 - 32 STEPHENSON WAY,
EUSTON**

EXISTING & PROPOSED SECTION

KPP
ARCHITECTS
Lodge House
12 Town Street
Horforth, Leeds LS184RJ
T : +44 (0) 113 2390460
E : architects@kpp-leeds.co.uk
W : www.kpp-leeds.co.uk

Scale	Size	Date	Drawn	Checked
1:100/50	A1	OCT '23	NW	.
Status				
PLANNING				
KPP Job No 2373				Rev A
Number 1004				