

Notes:
This drawing is the sole copyright of KPP Architects Ltd and reproduction in any form is forbidden unless permission is obtained in writing.
Do not scale from this drawing. Any discrepancies on site should be brought to the attention of KPP Architects Ltd.
Work and materials must comply with the current building regulations and codes of practice and be read in conjunction with building specifications and other sub-contractors information. All materials are to be installed in strict accordance with the recommendations of the manufacturers.

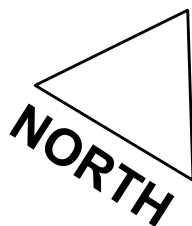

EXISTING FLOOR PLANS ARE UNCHANGED AND SHOWN FOR REFERENCE TO THE PROPOSED WORKS TO THE FRONT ELEVATION

■■■ extent of proposed metal overcladding
■■■ proposed signage

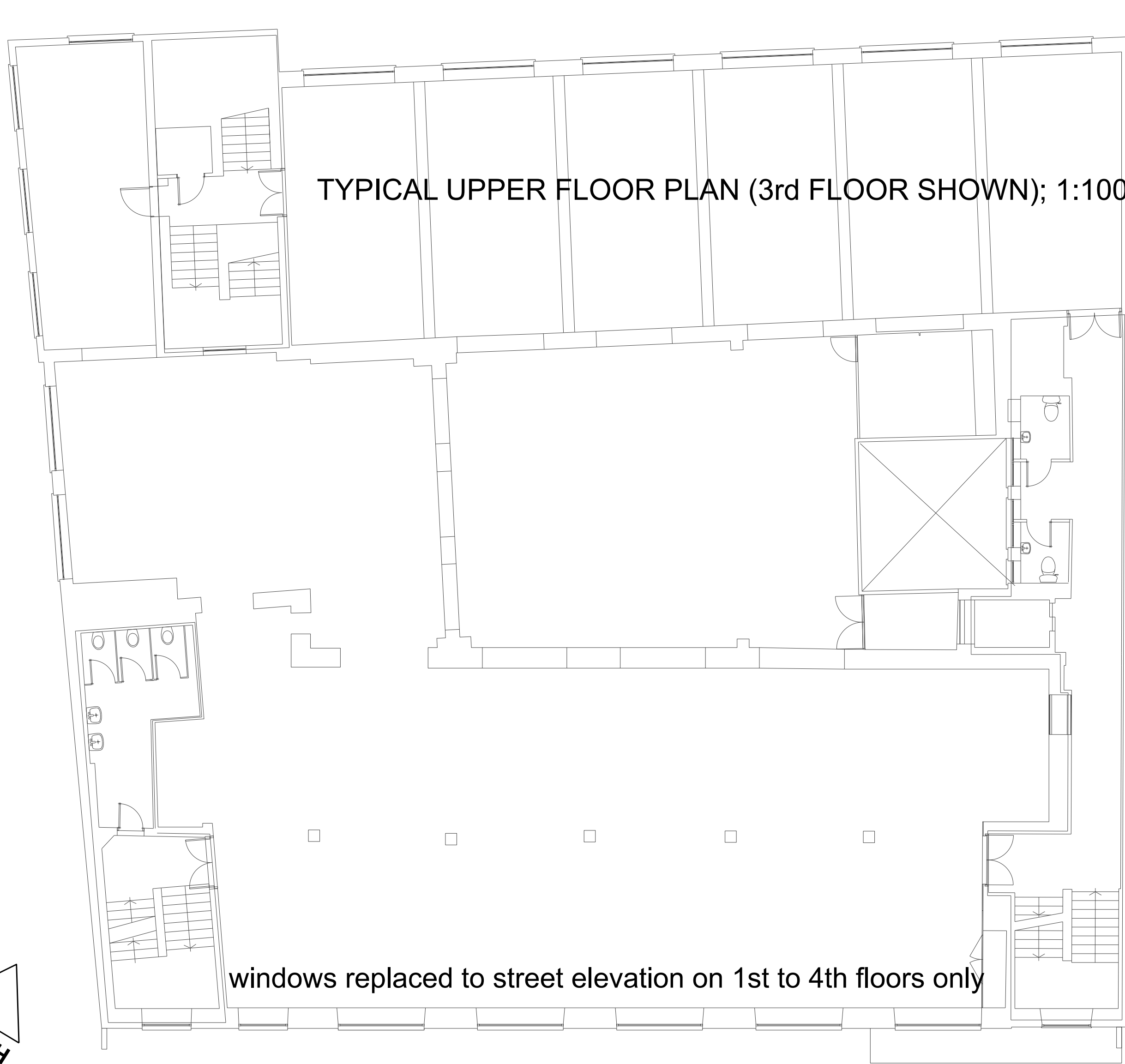
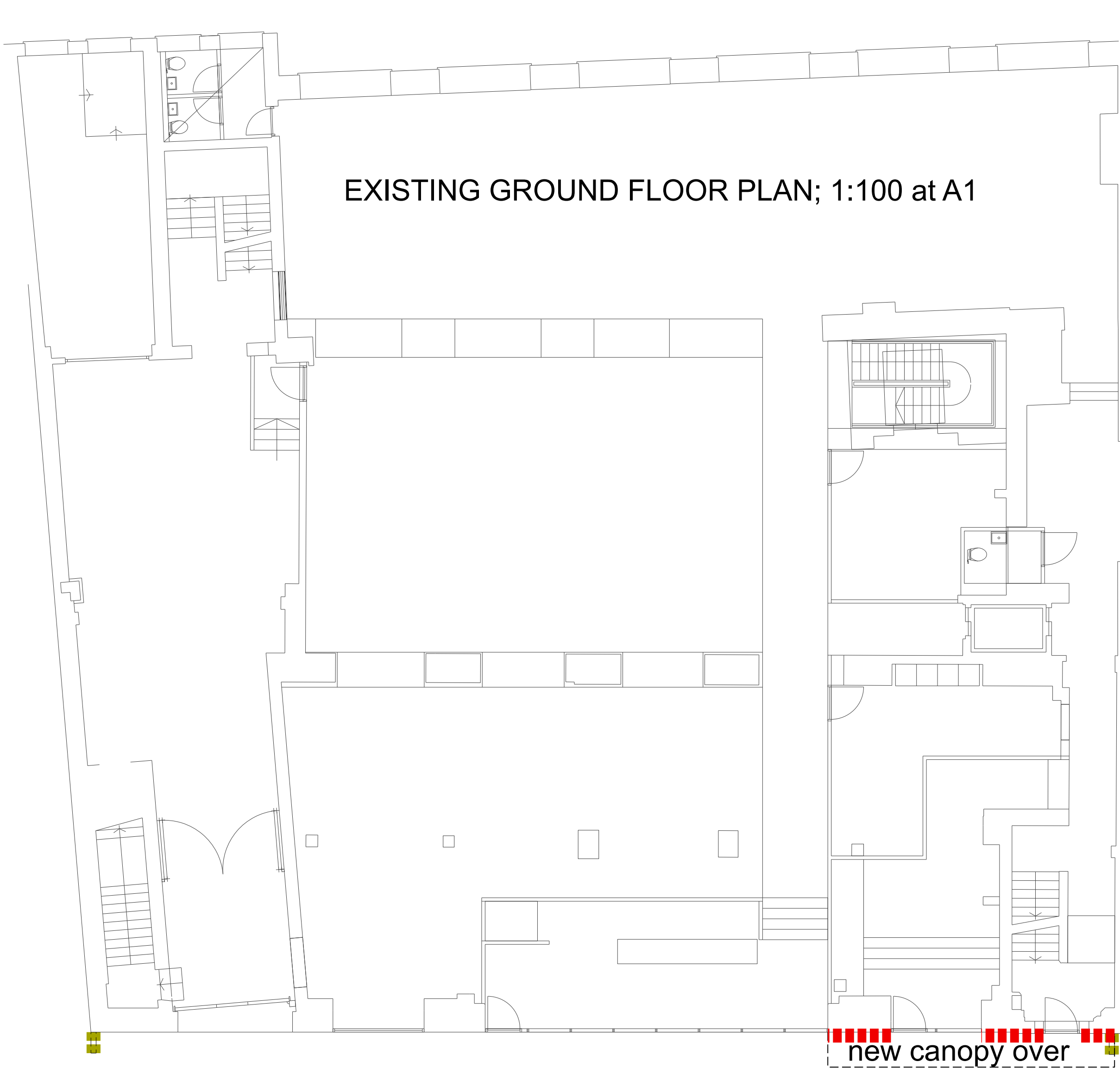
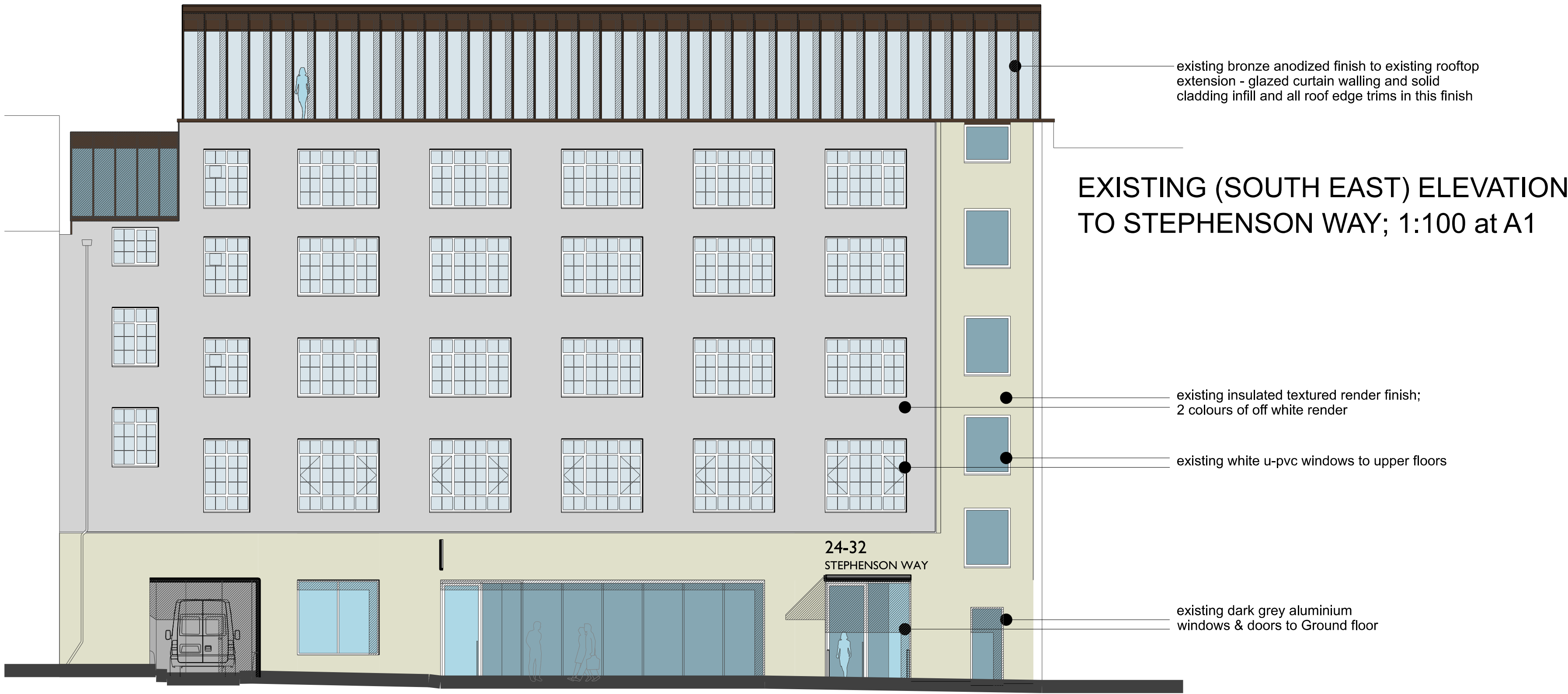
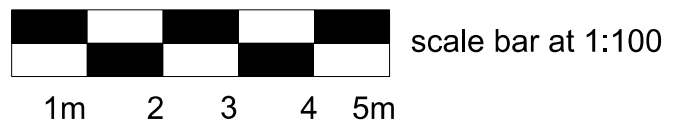

B	AMENDMENTS TO SUIT REDUCTION OF METAL OVERCLADDING	NW	.	APR '24
	LOCATION PLAN REMOVED (SEE DWG. 1003),			
A	SCALE BARS ADDED	NW	.	OCT '23
Rev	Description	By	Chkd	Date

Client

THE HOLDSWORTH GROUP

Project Title

24 - 32 STEPHENSON WAY,
EUSTON

Drawing Title

DETAILS OF EXISTING BUILDING

KPP
ARCHITECTS

Lodge House
12 Town Street
Horsforth, Leeds LS184RJ
T : +44 (0) 113 2390460
E : architects@kpp-leeds.co.uk
W : www.kpp-leeds.co.uk

Scale	Size	Date	Drawn	Checked
1:100	A1	MAR' 23	NW	.

Status
PLANNING

KPP Job No 2373	Rev B
Number 1000	