

**© Copyright:**  
 This drawing is the property of Jonathan Tuckey Design Ltd. Copyright and intellectual property of all information shown is reserved by them. The drawing is issued on the condition that it is not copied either wholly or in part, without written consent from Jonathan Tuckey Design Ltd, except for planning purposes. Drawings not to be scaled, except for planning purposes. Contractor to work to figurative dimensions only. All dimensions to be checked on site before commencement of work or shop drawings. This drawing is to be read in conjunction with the specification when issued.

- Legend:**
1. Handrail installed to allow for continued future use of the 2F space accessed from steep existing staircase
  2. Bricks locally repaired & replaced if needed, smooth plastered and painted finish over top as indicated

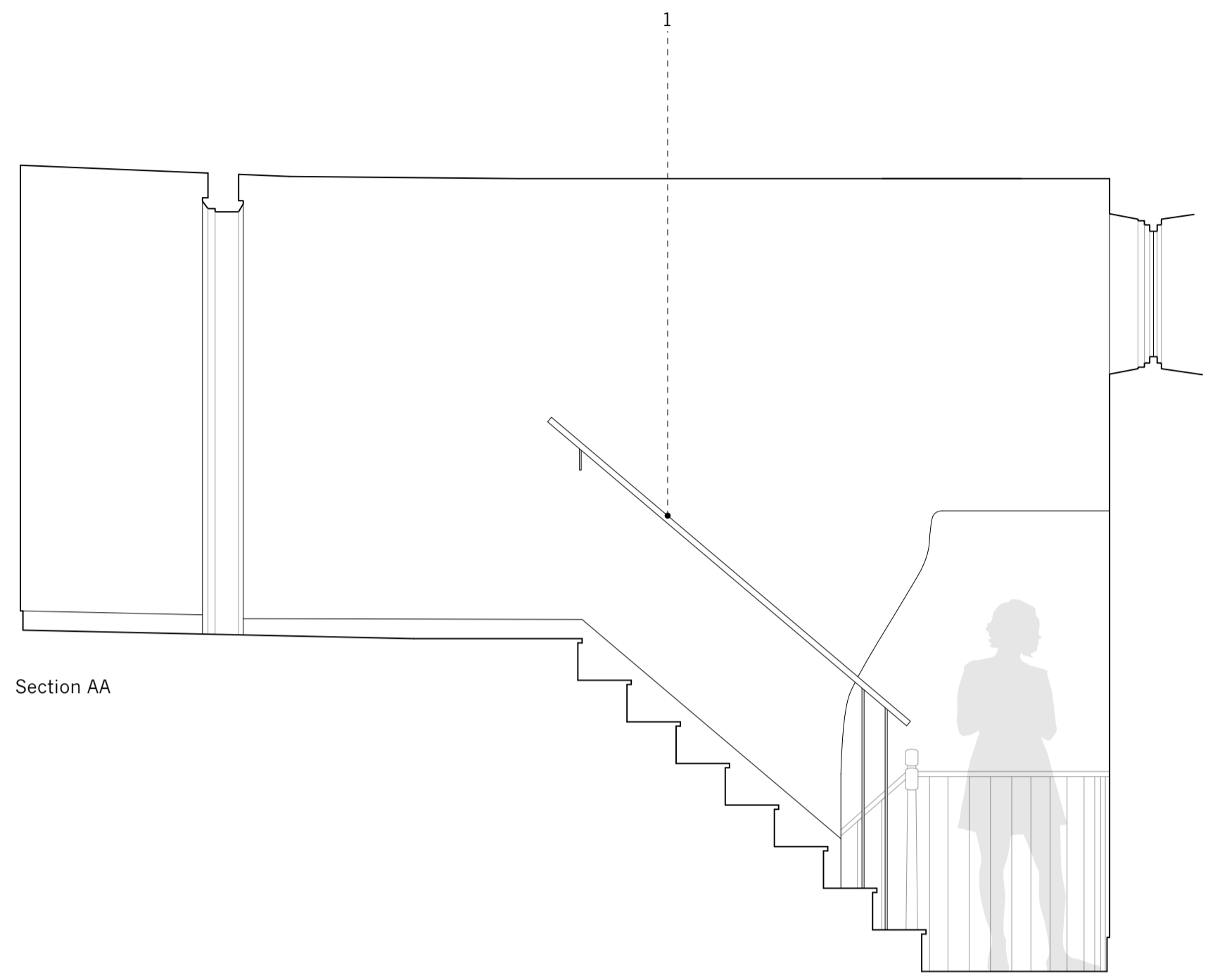

Section AA

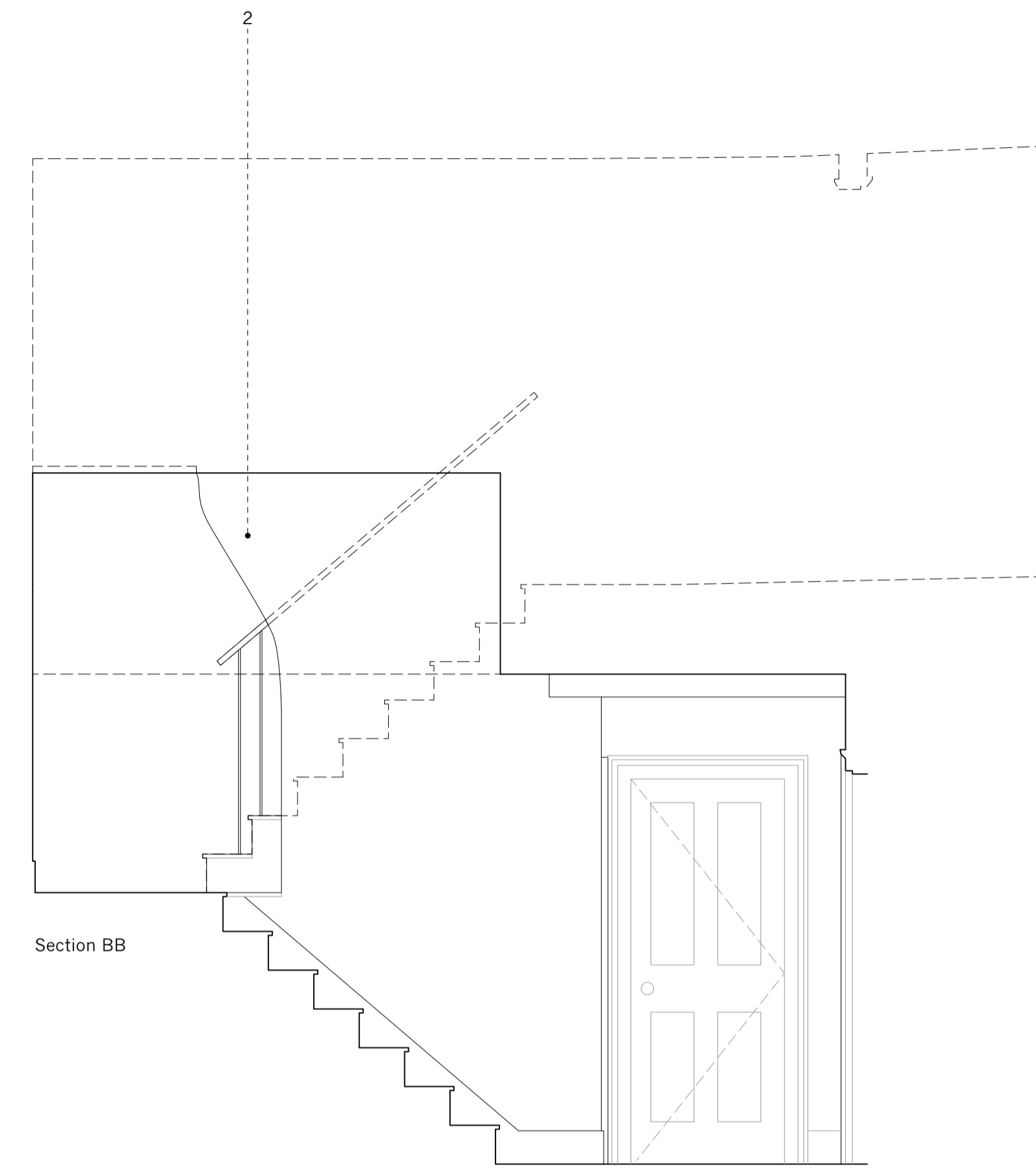

Section BB

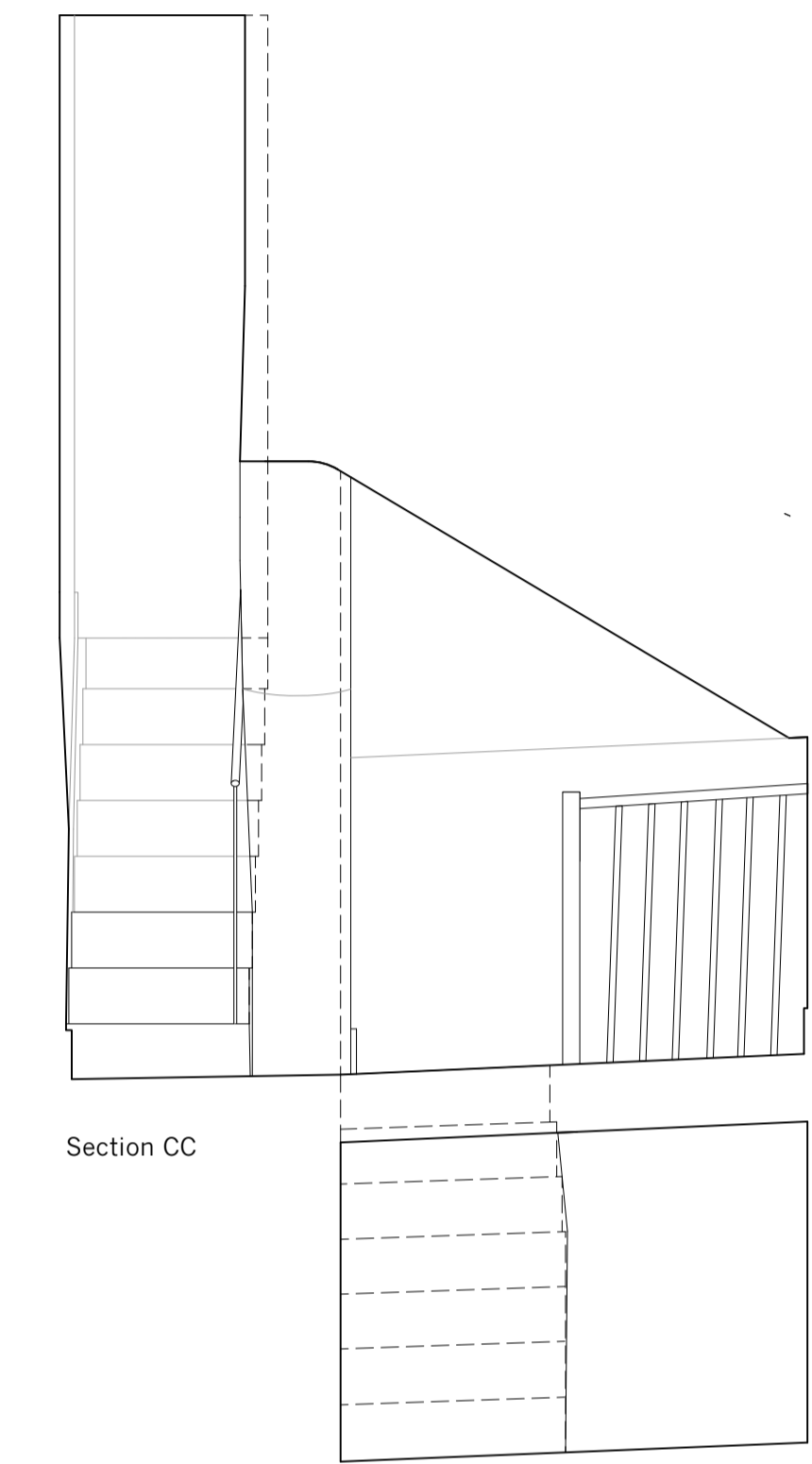

Section CC

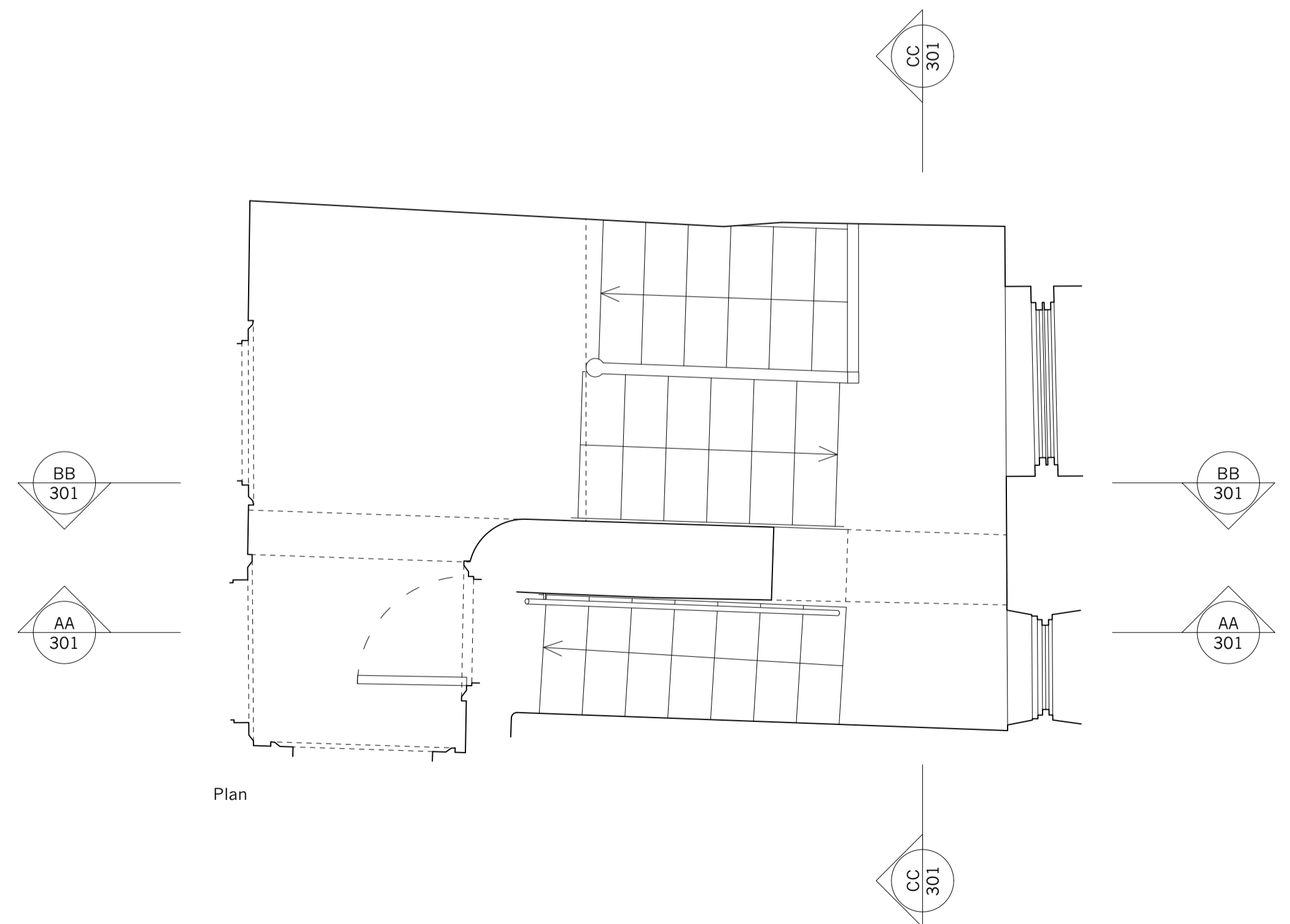

Plan

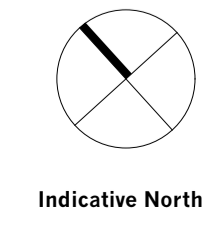
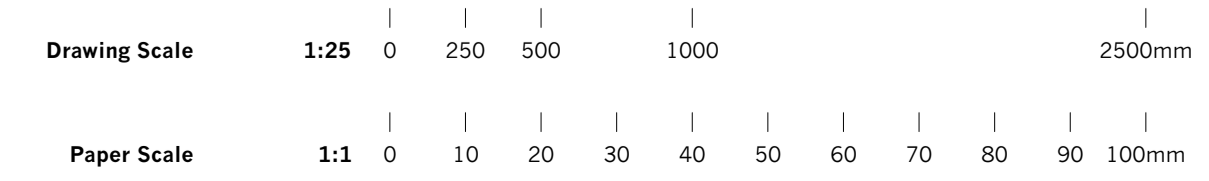

| Rev. | Notes                  | DS/ED | Drawn/Checked | Date       |
|------|------------------------|-------|---------------|------------|
|      | Heritage clarification | DS/ED |               | 05/04/2024 |

**Jonathan Tuckey Design**  
 Tel +44 (0)20 8960 1909  
 58 Milson Road  
 London W14 0LB  
 UK  
 www.jonathantuckey.com

**Project** Downshire Hill  
**Title** Proposed 2F Stair

**Scale at A1** 1:25  
**Scale at A3** 1:50  
**Drawing No.** JTD\_0293\_02\_301

**DETAIL DESIGN**