

© Copyright:
 This drawing is the property of Jonathan Tuckey Design Ltd. Copyright and intellectual property of all information shown is reserved by them. The drawing is issued on the condition that it is not copied either wholly, or in part, without written consent from Jonathan Tuckey Design Ltd, except for planning purposes. Drawings not to be scaled, except for planning purposes. Contractor to work to figurative dimensions only. All dimensions to be checked on site before commencement of work or shop drawings. This drawing is to be read in conjunction with the specification when issued.

- Legend:**
- 1. Existing plaster stripped back, bricks removed to corbell up to existing timber lintel!

- Key:**
- Existing elements being demolished
 - Existing door reversed

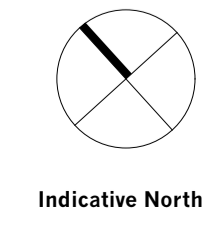
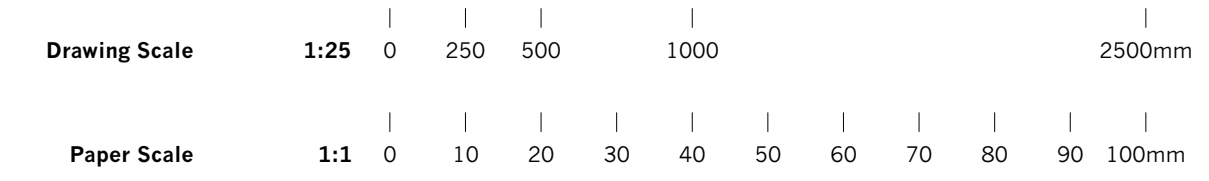
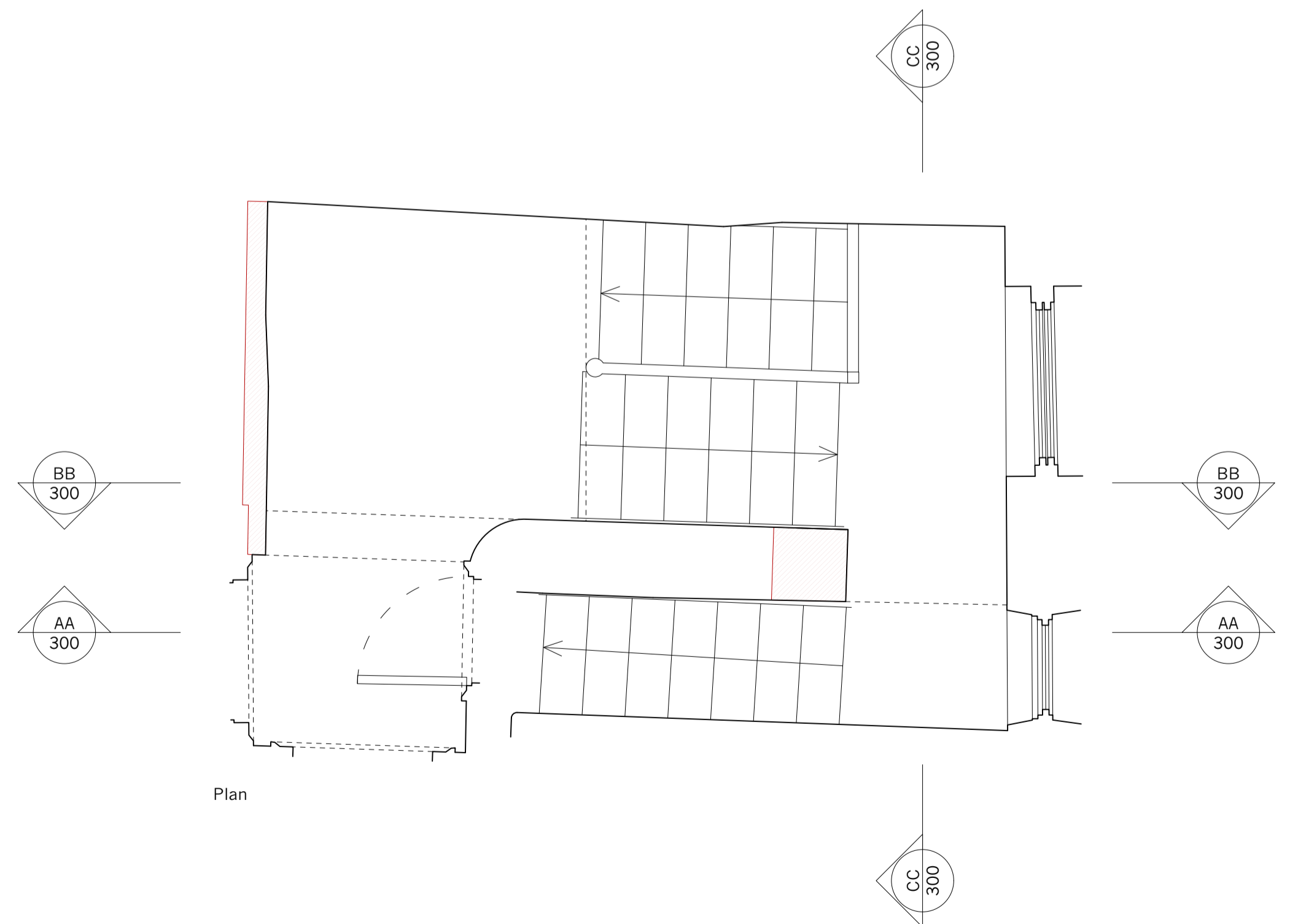
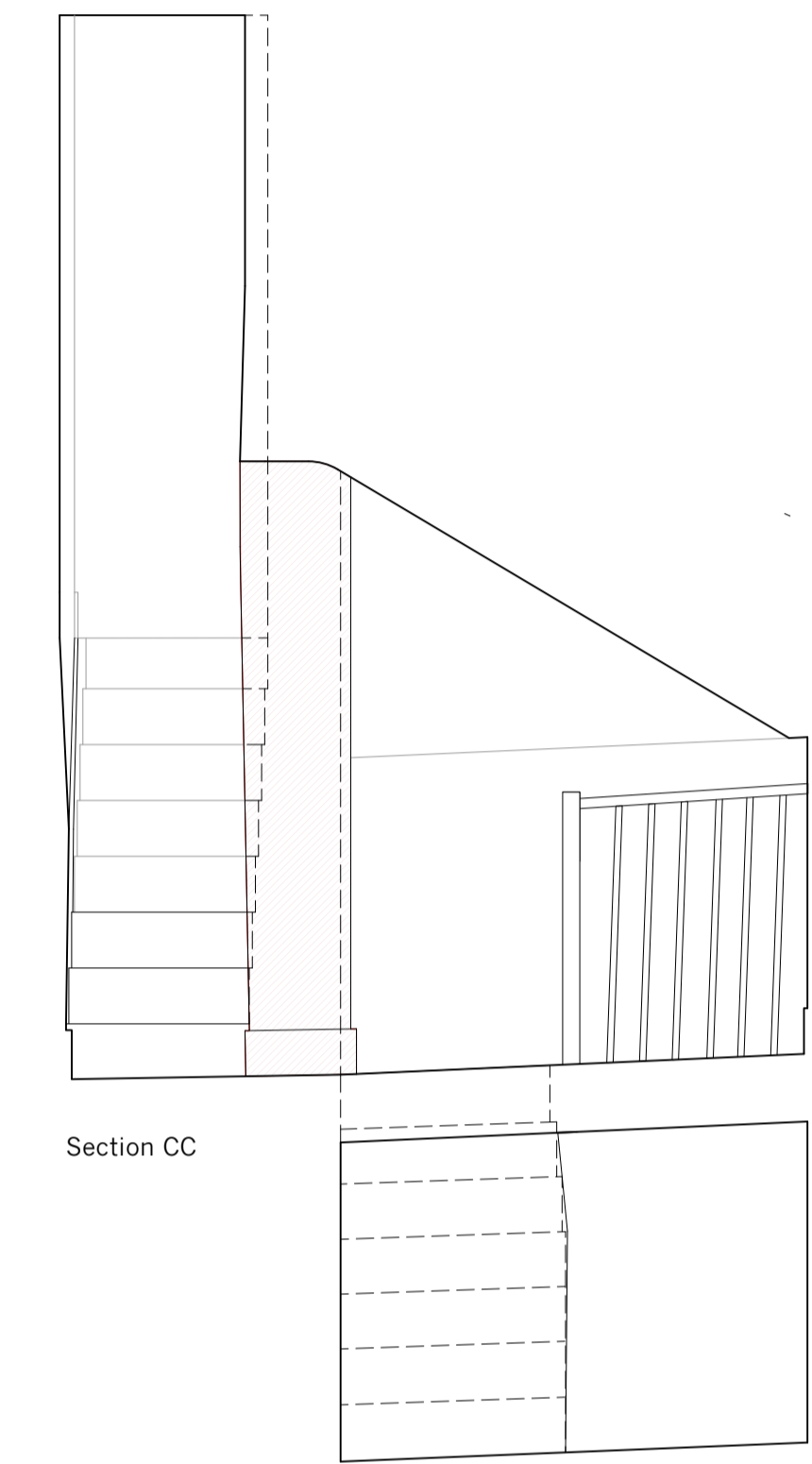
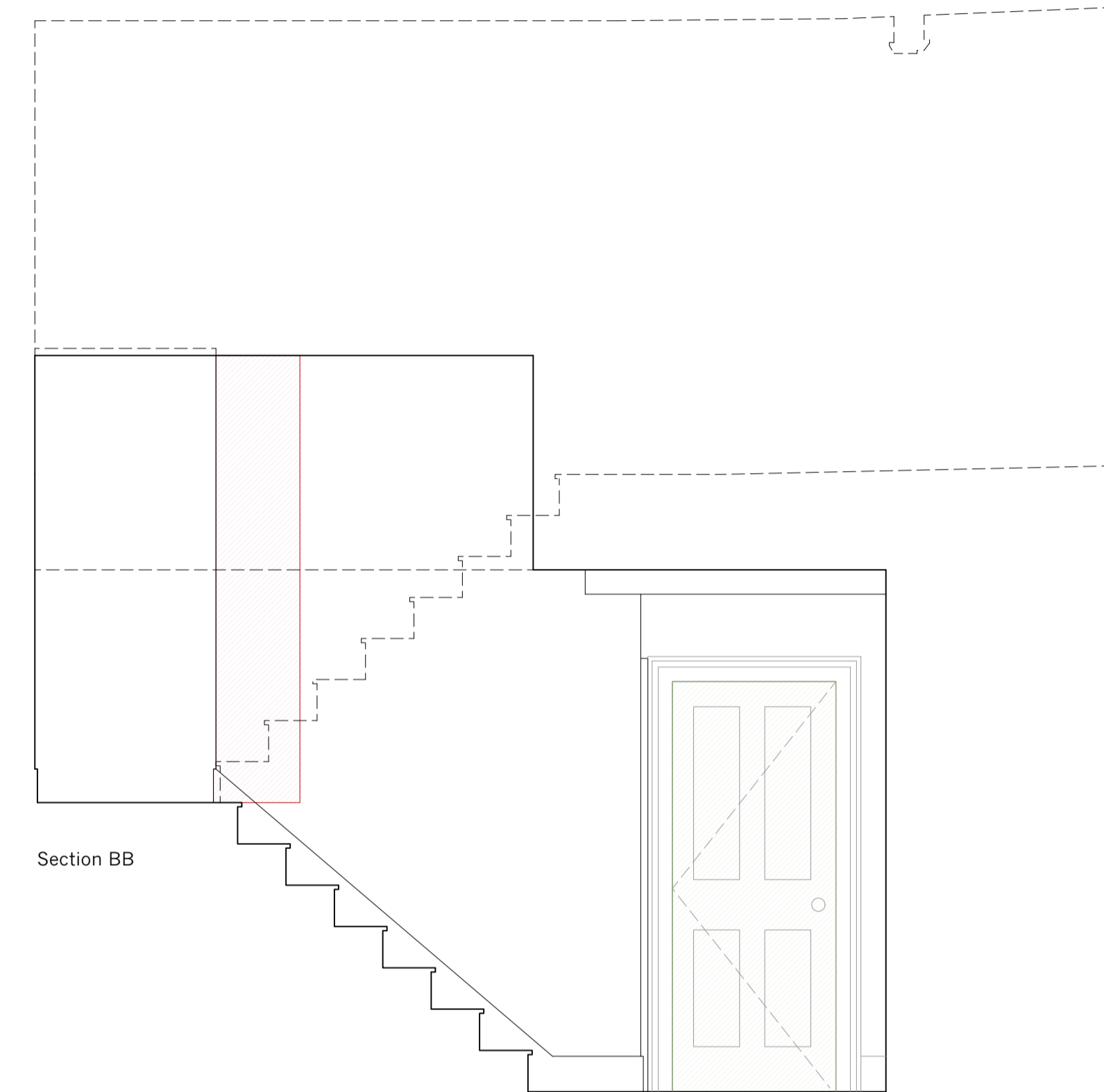
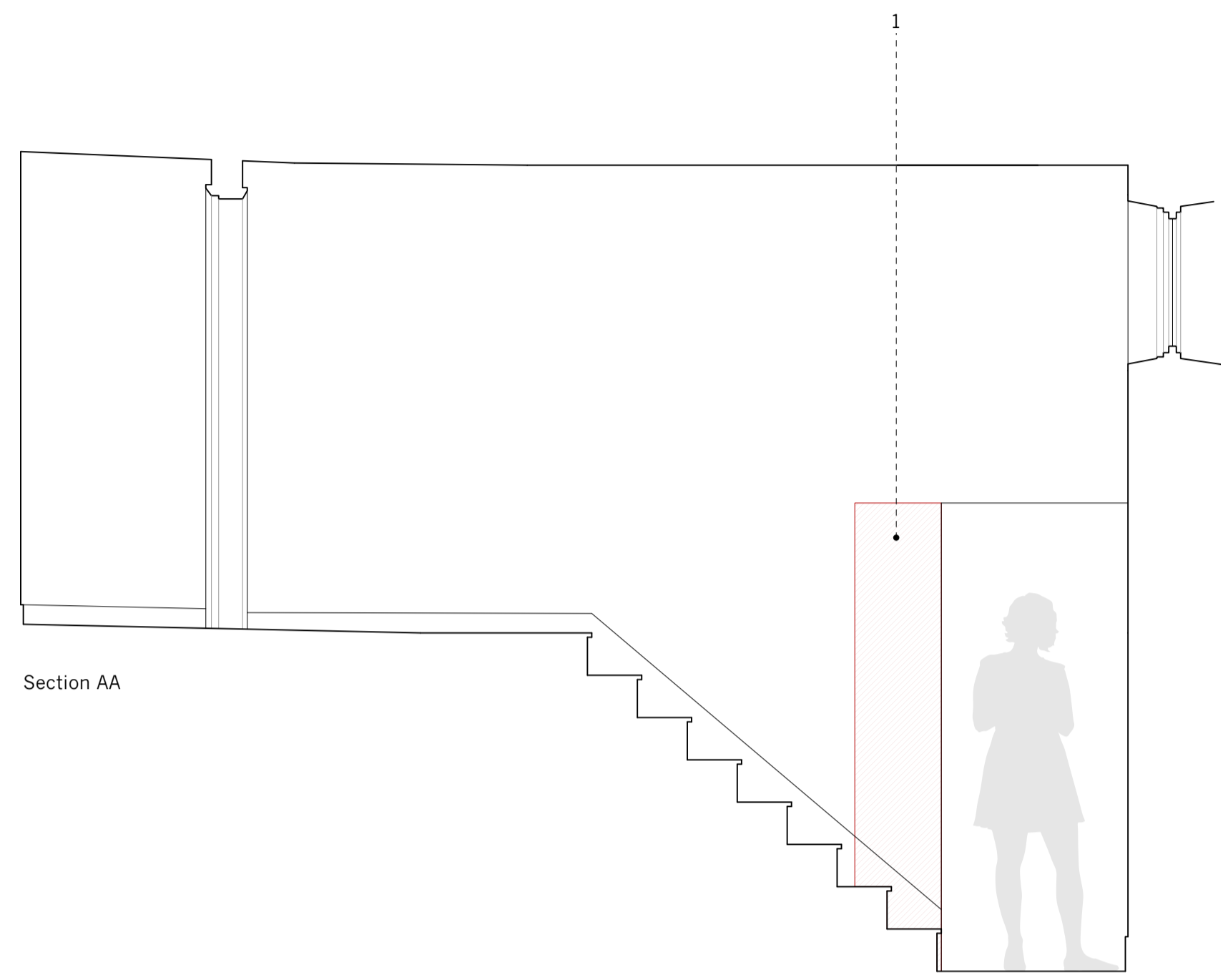

Heritage clarification	DS/ED	05/04/2024
Rev.	Notes	Drawn/Checked
Jonathan Tuckey Design		
Tel +44 (0)20 8960 1909		
58 Milson Road London W14 0LB UK		
www.jonathantuckey.com		
Project	Downshire Hill	
Title	Existing 2F Stair	
Scale at A1	Scale at A3	
1:25	1:50	
Drawing No.	JTD_0293_02_300	
DETAIL DESIGN		