

Ingleton Wood LP shall have no liability to the Employer arising out of any unauthorised modification or amendment to, or any transmission, copy or use of the material, or any proprietary work contained therein, by the Employer, Other Project Team Member, or any other third party. All dimensions are to be checked and verified on-site by the Main Contractor prior to commencement. Any discrepancies are to be reported to the Contract Administrator.

This drawing is to be read in conjunction with all other relevant drawings and specifications.

Do Not Scale © Ingleton Wood LP

- Notes:**
- Do not scale this drawing (printed or electronic version).
 - This drawing indicates design intent only and shall not be used as a working drawing or installation drawing. The Contractor shall be responsible for producing his own fully coordinated working drawings.
 - Contractors must check all dimensions on site prior to ordering materials or commencing work. Any discrepancies must be reported to the engineer immediately.
 - This drawing is copyright and is for use on this site only.
 - All structural & architectural elements, where indicated, have been inspected from the engineers drawings and reference should be made to the relevant structural architectural drawings for exact dimensions.
 - This drawing should be read in conjunction with all relevant conditions, specialist sub-conditions, supply detail drawings and specifications for exact setting out, size and type of component.
 - Discrepancies and/or ambiguities within this drawing, between it and information given elsewhere, must be reported immediately to Ingleton Wood for clarification before proceeding.
 - All work to be carried out in accordance with the latest British Standard/Code of Practice/Building Regulations unless specifically directed otherwise in the specification.
 - Responsibility for the reproduction of this drawing in paper form, or if issued in electronic form, lies with the recipient to check that all information has been replicated in full and is correct when compared to the original paper or electronic image.
 - Graphical representations of equipment on this drawing have been indicated, but are representative only. Please refer to specifications and/or details for actual sizes and/or specific contractor construction information.
 - All builders work associated with the mechanical and electrical services installation must be included for.
 - Contractor to review site Asbestos register prior to commencing work.
 - All power and control wiring associated with the mechanical services installation must be included for.
 - The position of all equipment shown is indicative only. Final positions to be determined & indicated on working drawings.
 - Refer to mechanical drawings for positions of outlets to mechanical plant.
 - Refer to mechanical layout drawings for positions of outlets to mechanical plant.
 - Cable containment (if indicated) to show as indicative only. Contractor to determine cable containment routes and sizes to suit the installation.

- Note:-**
- HVI conductor shall be painted to match the existing stonework/paint
 - Where HVI conductors are installed behind/adjacent RWV's these shall be coloured black
 - HVI Masts are shown for illustrative purposes only and do not reflect actual appearance from ground level

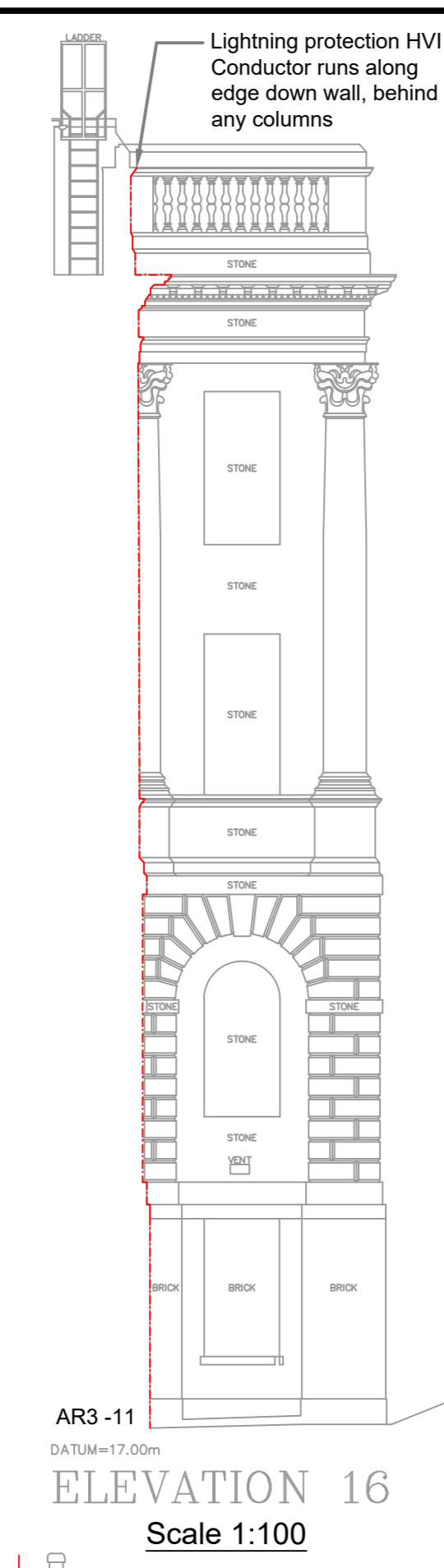
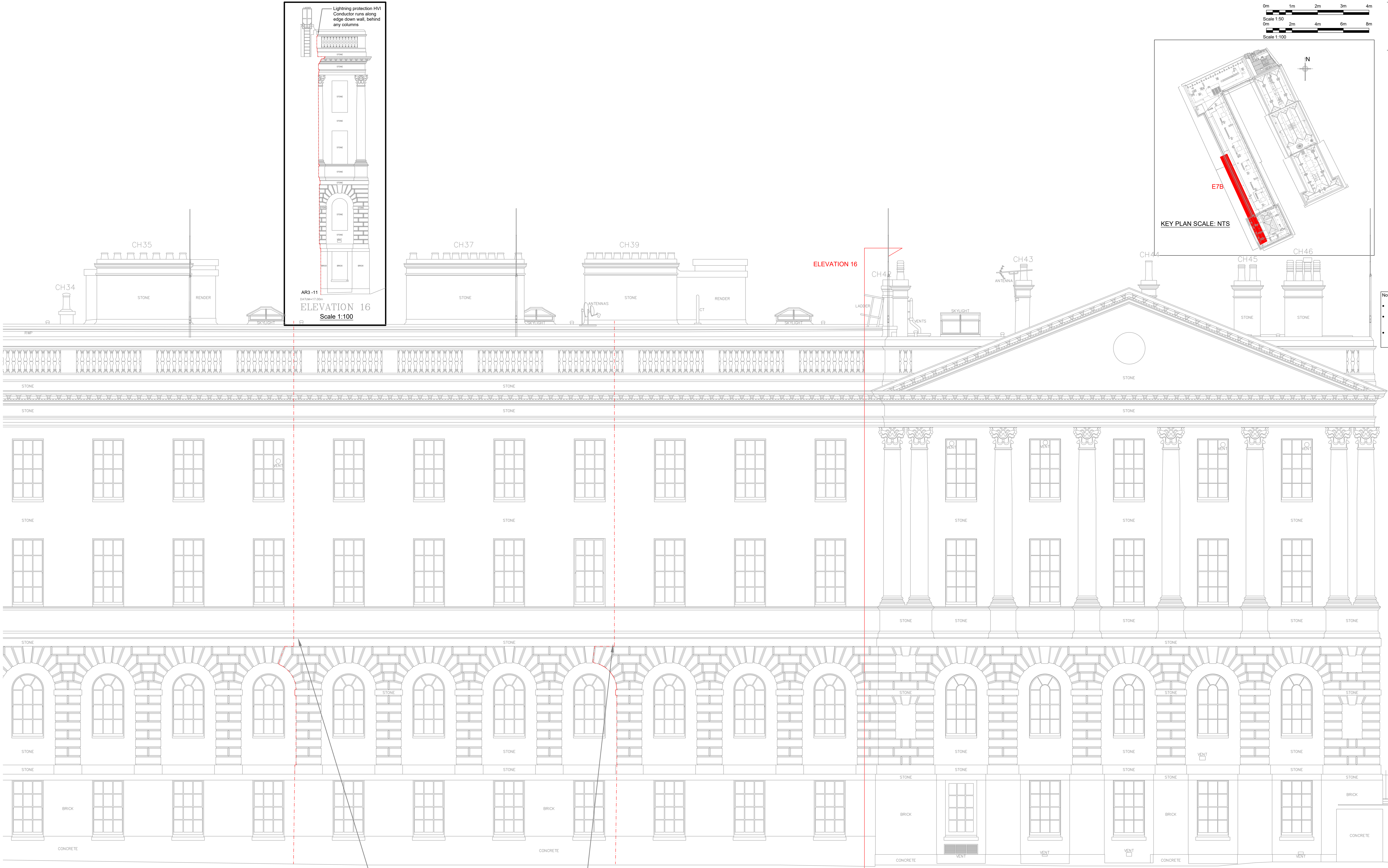
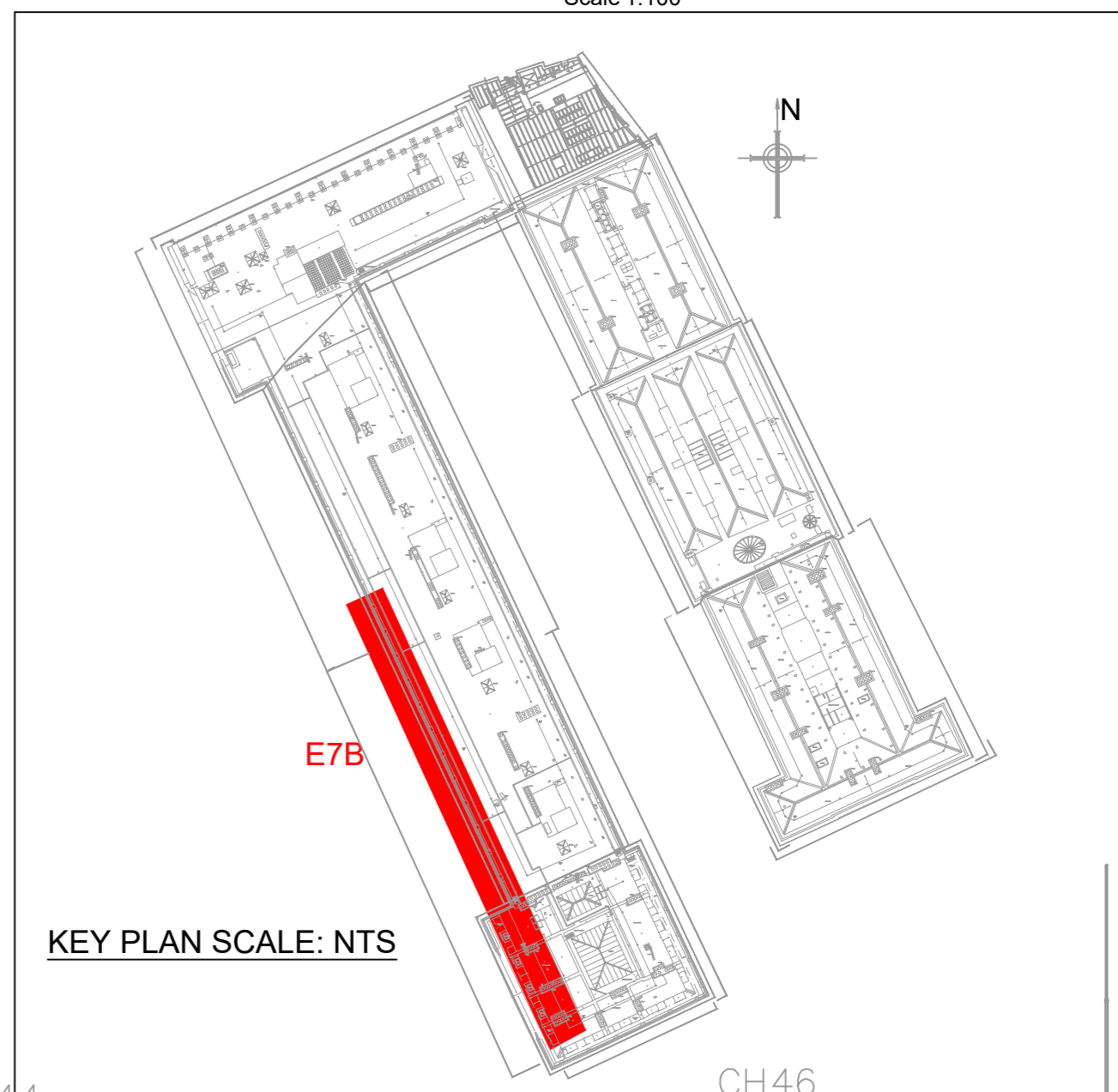

ELEVATION 7B

Scale 1:50

AR3 -8 AR3 -10

Lightning protection HVI Conductor to run between brickwork to lay flush with wall and around archway

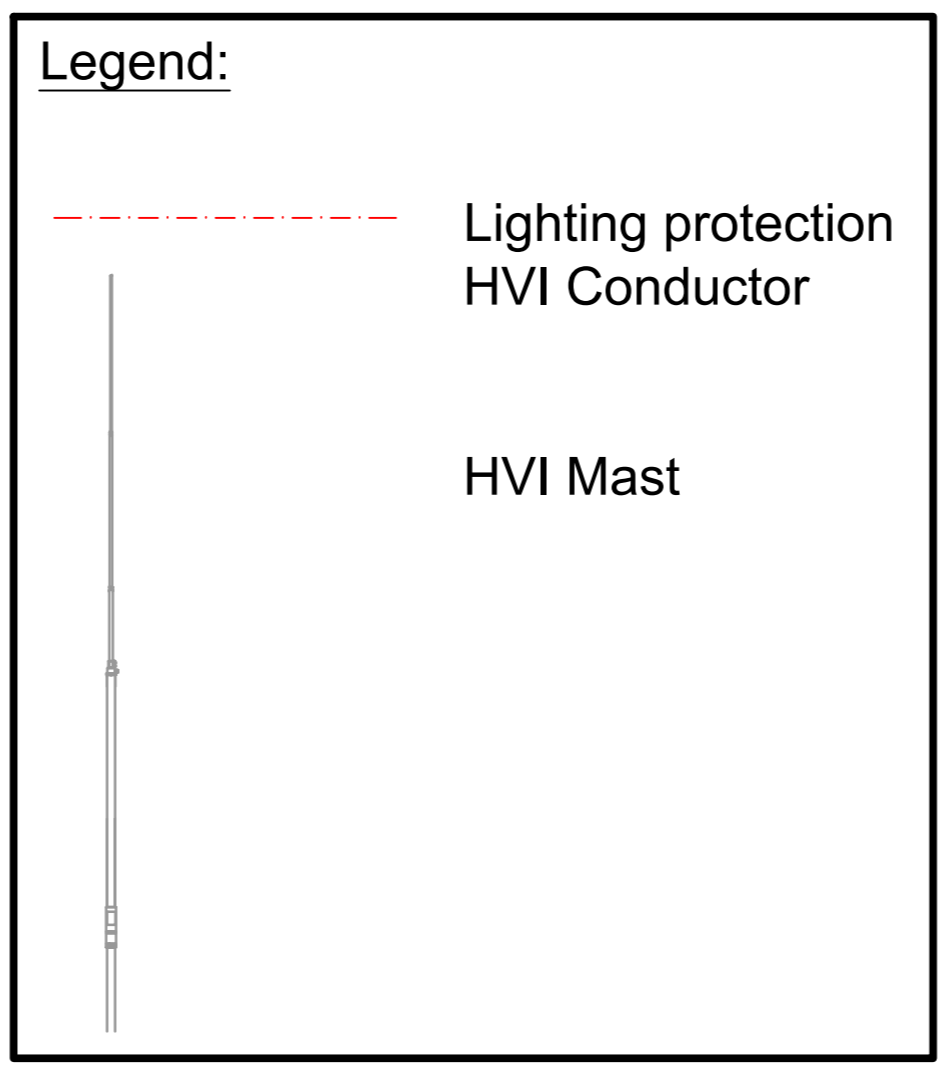

| | | |
|------------------------|------------------------|--------------|
| PROJ Scale Bar Added | 01/02/2017 14:11 | PC |
| PROJ Information Issue | 11/05/2017 14:11 | PC |
| REV Description | Date | Drawn By |
| Project No: 502705 | Scale @ A3: 1:50@1:100 | Drawn By: JP |

Ingleton Wood Property and Construction Consultants
 Working Office: Didsbury, Greater Manchester
 www.ingletonwood.co.uk

Vision, form and function

Project:
HSLI Stone Building
 Lightning Protection System
 Stone Buildings
 London WC2A 3TL

Client:
 Honourable Society of Lincoln's Inn

File:
Lightning Protection
 Elevation E7B

Drawing Number:
HSLISB-IWD-XX-XX-DR-E-6817

Sheet:
 S2 Information P02