

GENERAL NOTES			
Rev	Date	Description	By
A	09-04-2024	Planning Issue	MH

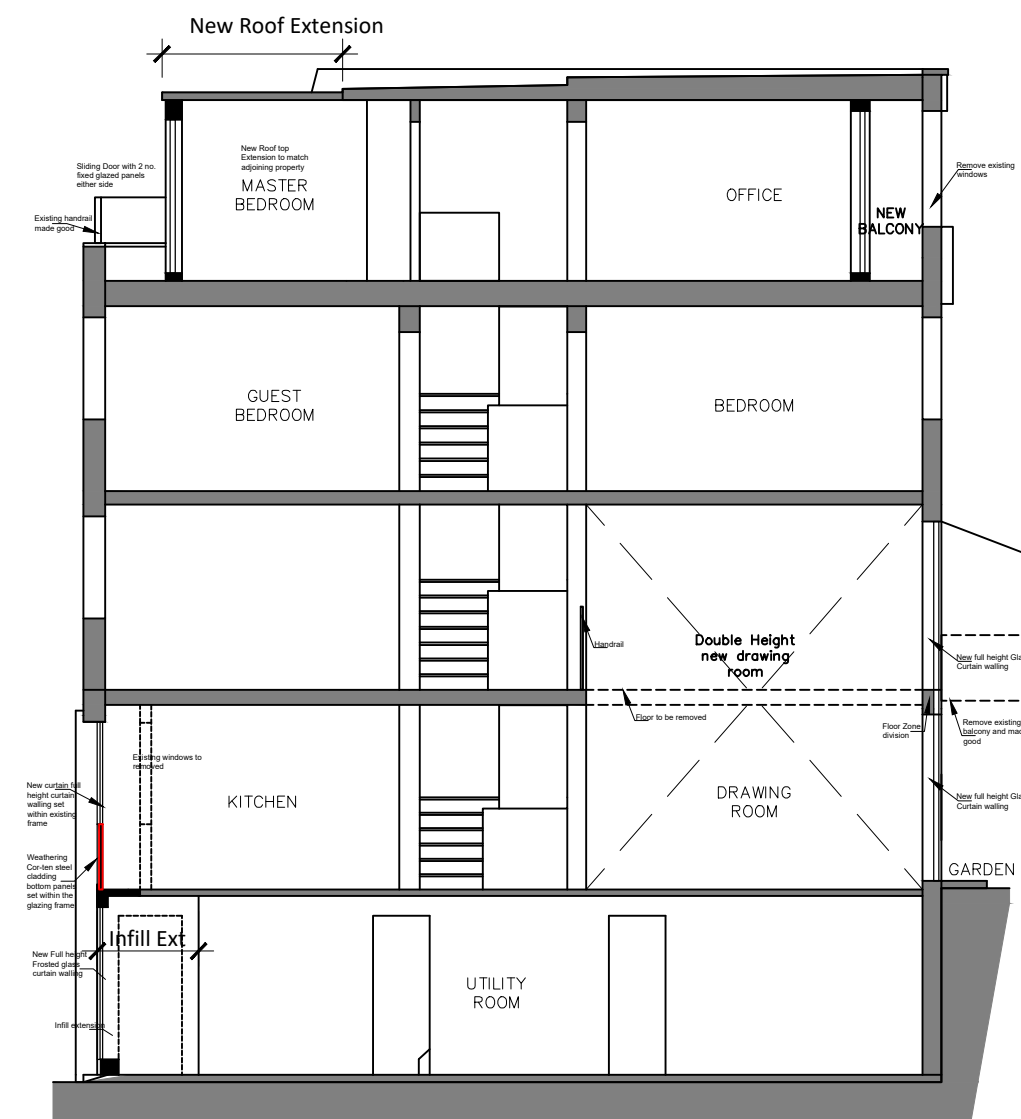

Section B-B

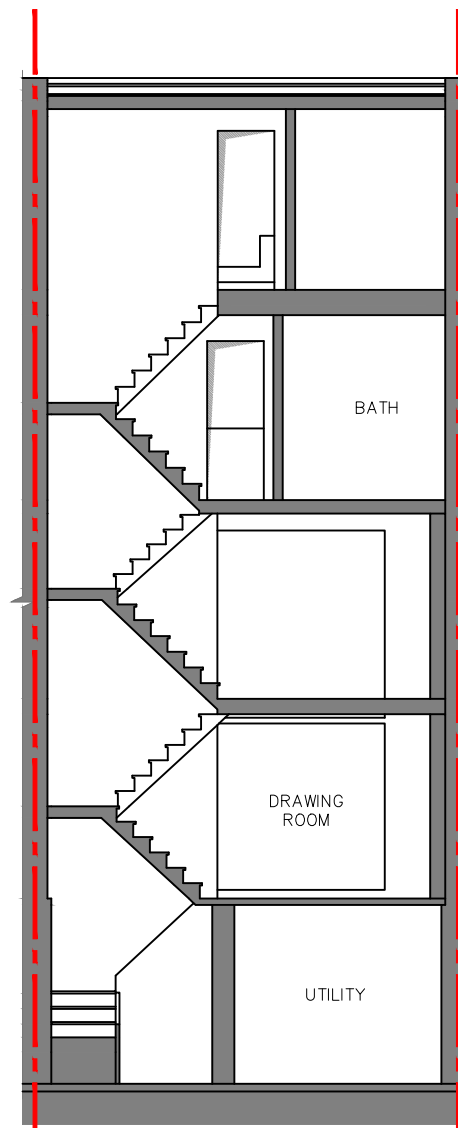

SECTION AA



A) CGI View From Primrose Hill

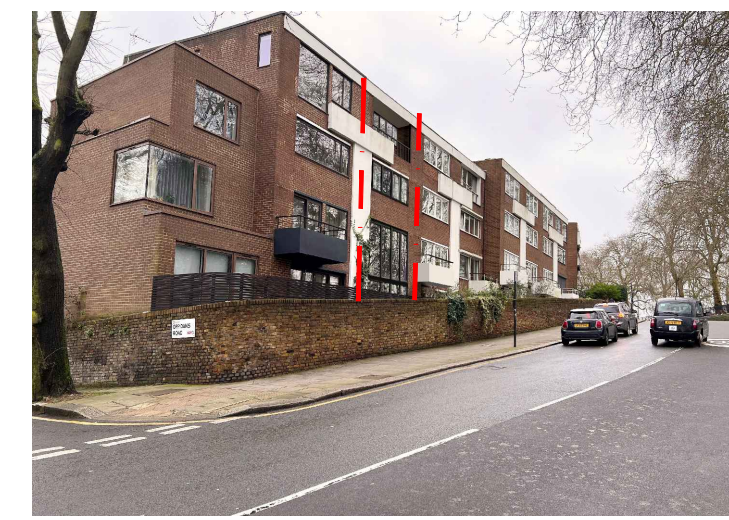

B) CGI View From Primrose Hill



Visualisation

C). CGI Entrance Elevation Meadowbank

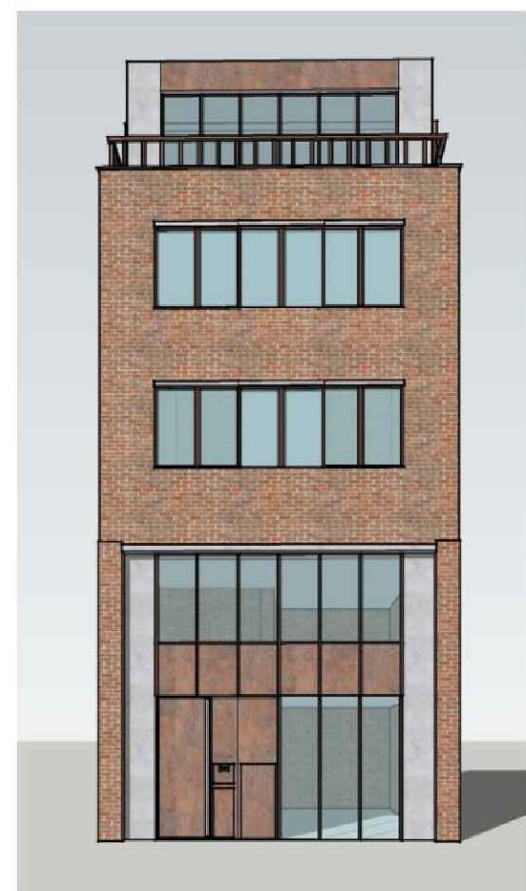

D) CGI Entrance Views Meadowbank (For information only)

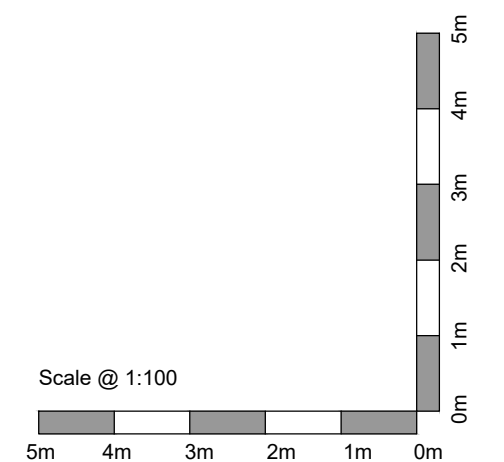

T: 07305 174448  
E: [info@rs2architects.co.uk](mailto:info@rs2architects.co.uk)  
W: [www.rs2architects.co.uk](http://www.rs2architects.co.uk)



85 Tottenham Court Road  
London W1T 4TQ

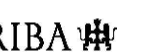

Client  
Mr M Tomshinsky

Project  
2 Meadowbank  
Primrose Hill London NW3 3AY

## Drawing Title

### Proposed Sections and Proposed Views

Drawn Client	Date March 2024	Scale @ A2 1/100
Job No 2024-002	Drawing No PL004	Revision A

## Planning

## GENERAL NOTES

1. Design and Production is subject to Town Planning and all other necessary consents.  
All feasibility studies are subject to full site survey.  
2. Dimensions, areas and levels given are only approximate and subject to site survey.  
3. All work to be checked on site. Drawing is to be read in conjunction with all other  
consentants and/or specialists drawings/documents and any discrepancies or variations are to  
be referred to the writer of the drawings and the relevant worked documents.  
4. Queries relating to design of structural element to be referred to the structural engineering  
firm and the structural engineer.  
5. The workmanship and materials and implementation to comply with the recommendations of British  
Standards and good practice. All work to be done in accordance with Approved Document 3 (Fire  
Safety) (incorporating 2000 amendments) of the Building Regulations 2010.  
6. All construction is to be in accordance with the Construction (Design and Management)  
Regulations 2015.

© R2S2 Ltd

Note Do not scale