

General notes:
 Do not scale from drawings.
 Errors to be reported immediately to the Architect.
 To be read in conjunction with all relevant Architects', Services and Structural Engineers' drawings.
 All existing site, tree and building information has been compiled from different sources.
 All dimensions to be checked on site.

Existing	
New	
Demolition	
Soft strip	
Site boundary	

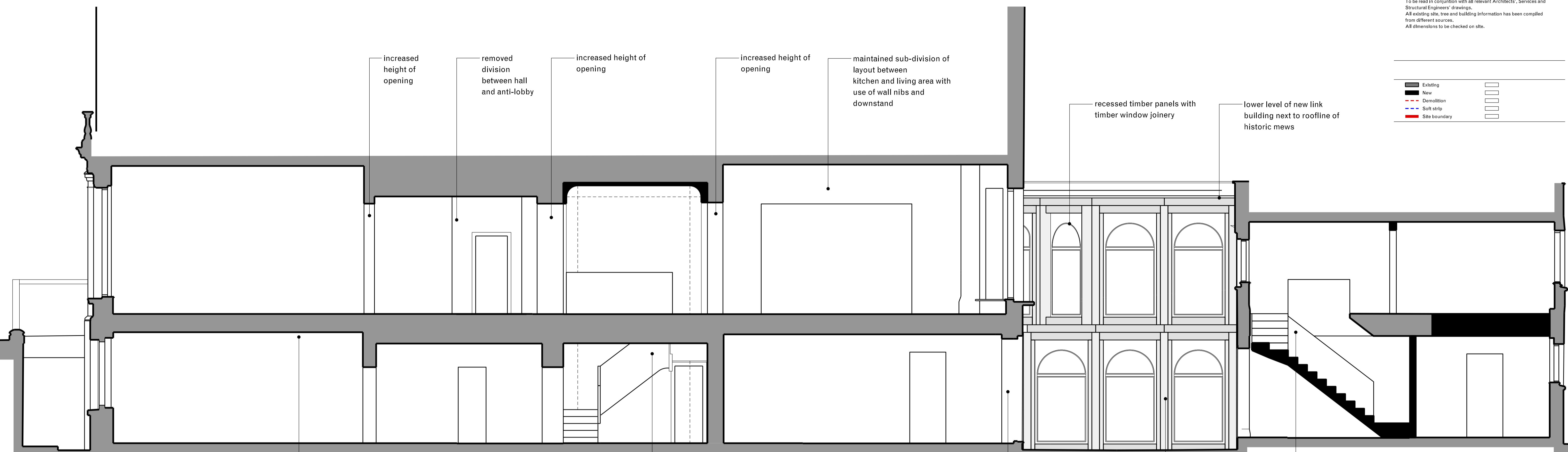

increased height of opening
 removed division between hall and anti-lobby
 increased height of opening
 increased height of opening
 maintained sub-division of layout between kitchen and living area with use of wall nibs and downstand

recessed timber panels with timber window joinery
 lower level of new link building next to roofline of historic mews

updating of non-original cornice moulding throughout

updated, more historically sympathetic staircase

removal of non-historic PVC doors

bath stone or colour matched pre-cast elements

reorganised stair position to better suit entrance route into building

Rev.	Date	Description	Drawn	Check

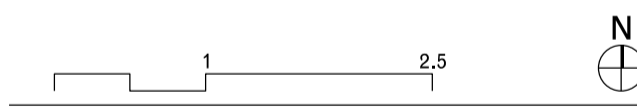

**WENDOVER
 STUDIO**

7 Cambridge Gate
 London NW1 4JX
 wendoverpartners.com

Project **5 Cambridge Gate Flat 1** Project number **052**
 Client **Mr M B Abdullahi**

© Wendover Studio Ltd.

Drawing name **Proposed drawings Section A-A** Drawing number **16_01**

Date **25/01/2024** Issue **00**
 Scale / Format **1:50 / A1** Stage **2**
 Drawn / Checked **DMu / JPC**
 Approved **JPC**
 CAD Reference