

General notes:
 Do not scale from drawings.
 Errors to be reported immediately to the Architect.
 To be read in conjunction with all relevant Architects', Services and Structural Engineers' drawings.
 All existing site, tree and building information has been compiled from different sources.
 All dimensions to be checked on site.

| | | |
|---------------|--|--|
| Existing | | |
| New | | |
| Demolition | | |
| Soft strip | | |
| Site boundary | | |

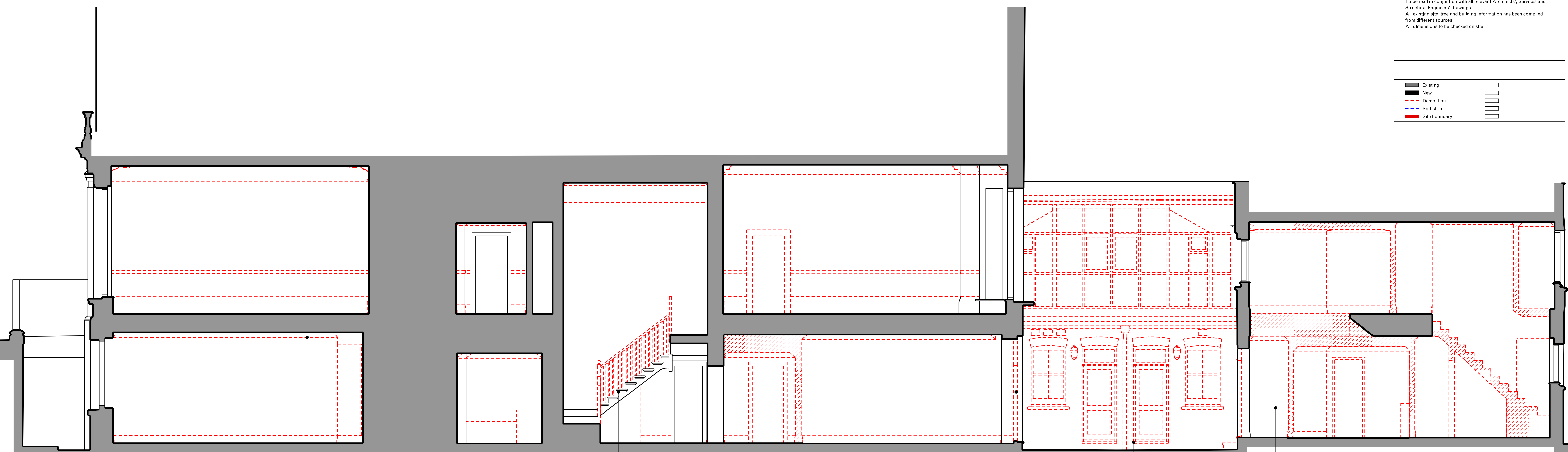

updating of non-original cornice moulding throughout

updating of non-historic staircase and bannisters

removal of non-historic PVC doors

demolition of non-historic existing link-building

reorganisation of mews house layout and repositioning of staircase

| Rev. | Date | Description | Drawn | Check |
|------|------|-------------|-------|-------|
| | | | | |
| | | | | |
| | | | | |
| | | | | |
| | | | | |
| | | | | |
| | | | | |
| | | | | |
| | | | | |
| | | | | |

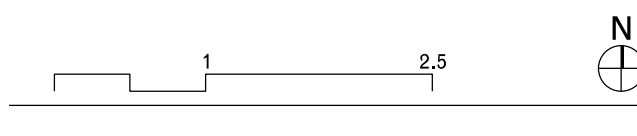

**WENDOVER
STUDIO**

7 Cambridge Gate
 London NW1 4JX
 wendoverpartners.com

Project **5 Cambridge Gate Flat 1** Project number **052**

Client **Mr M B Abdullahi**

© Wendover Studio Ltd.

Drawing name **Existing drawings Section B-B** Drawing number **06_02**

Date **08/01/2024** Issue **00**
 Scale / Format **1:50 / A1**
 Drawn / Checked **DMu / JPC** Stage 2
 Approved **JPC**
 CAD Reference