

1 Rosecroft Avenue North elevation as proposed

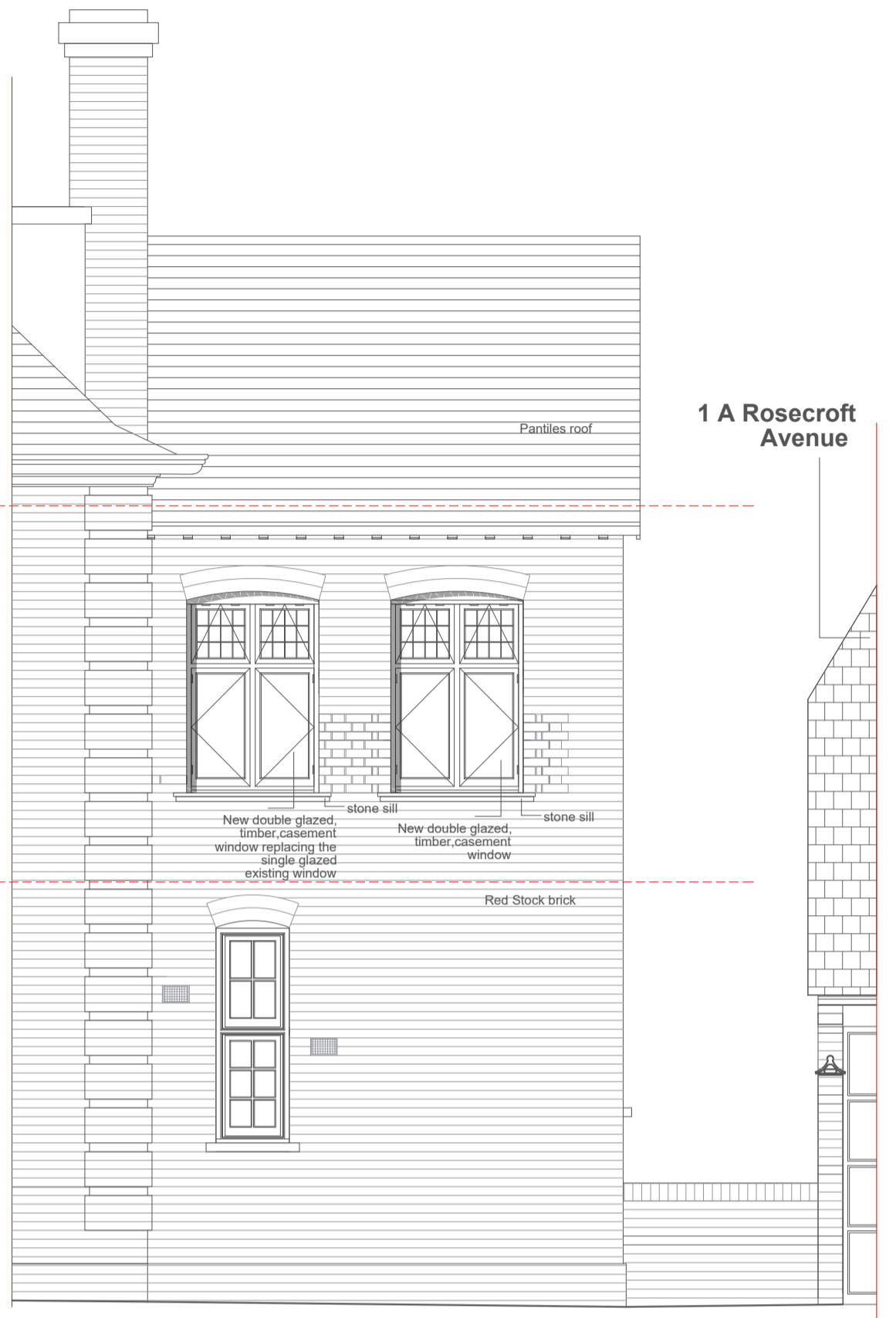

1 Rosecroft Avenue East elevation as proposed

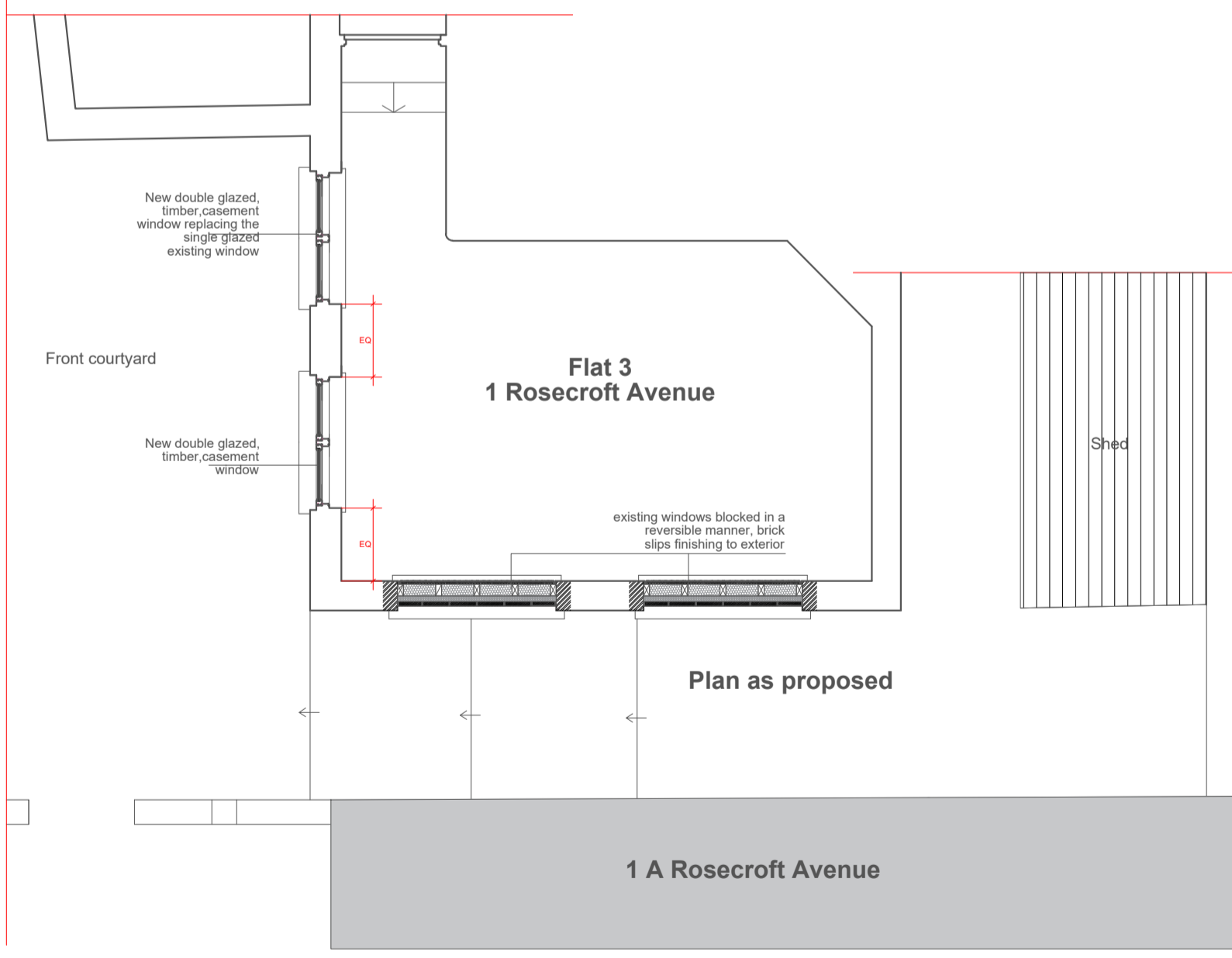

<p>MURRAY JOHN ARCHITECTS BRUNSWICK HOUSE 30 WANDSWORTH ROAD LONDON SW8 2LG Tel: 020 7720 0377 Fax: 020 7720 0393 murray@murrayjohn.com</p>	<p>scale: 1:50 on A2</p>	<p>DO NOT SCALE FROM THIS DRAWING check all dimensions on site or with architects</p>	<p>PROJECT ADDRESS: 1 ROSECREFT AVENUE, FLAT NW3 7QA</p>		<p>DWG NO: 806/04</p>
	<p>date: 01.11.23</p>		<p>PLAN AND ELEVATIONS AS PROPOSED</p>		<p>Project No.: 806</p>
<p>issue:</p>	<p>Revision: 25.03.2024 North windows blocked; exterior finish changed from render to brick</p>	<p>REV</p>	<p>B</p>		