

ENSUITE 02

PLAN
1:25@A1 / 1:50@A3

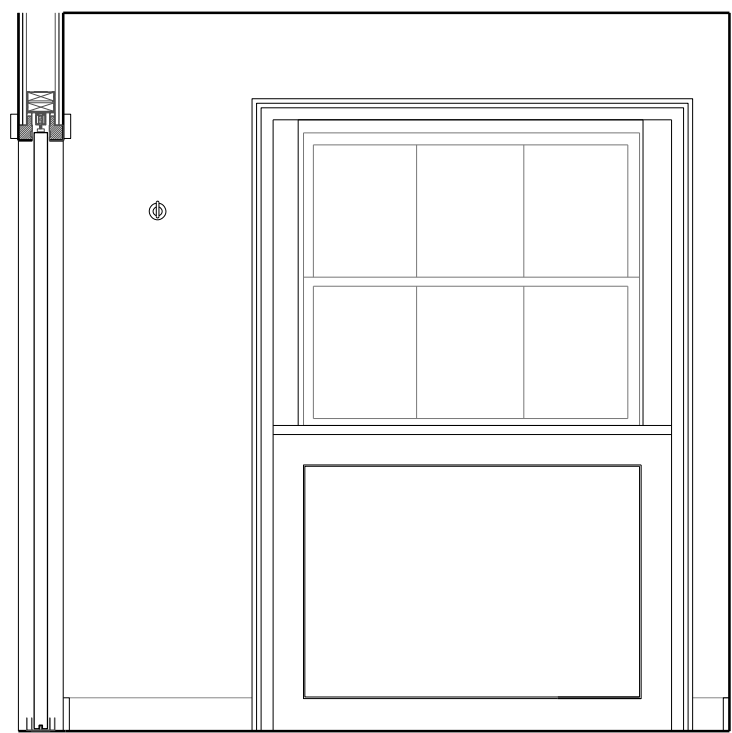

ENSUITE 02

ELEVATION 01 (SECTION THROUGH DOOR)
1:25@A1 / 1:50@A3

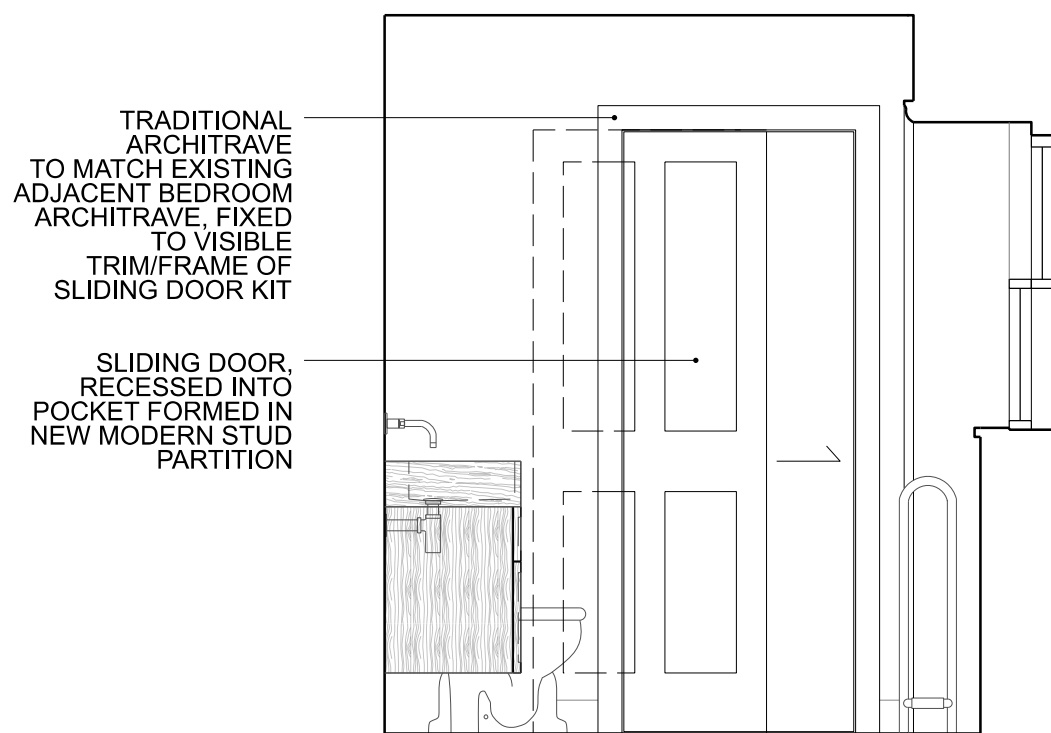

ENSUITE 02

ELEVATION 02
1:25@A1 / 1:50@A3

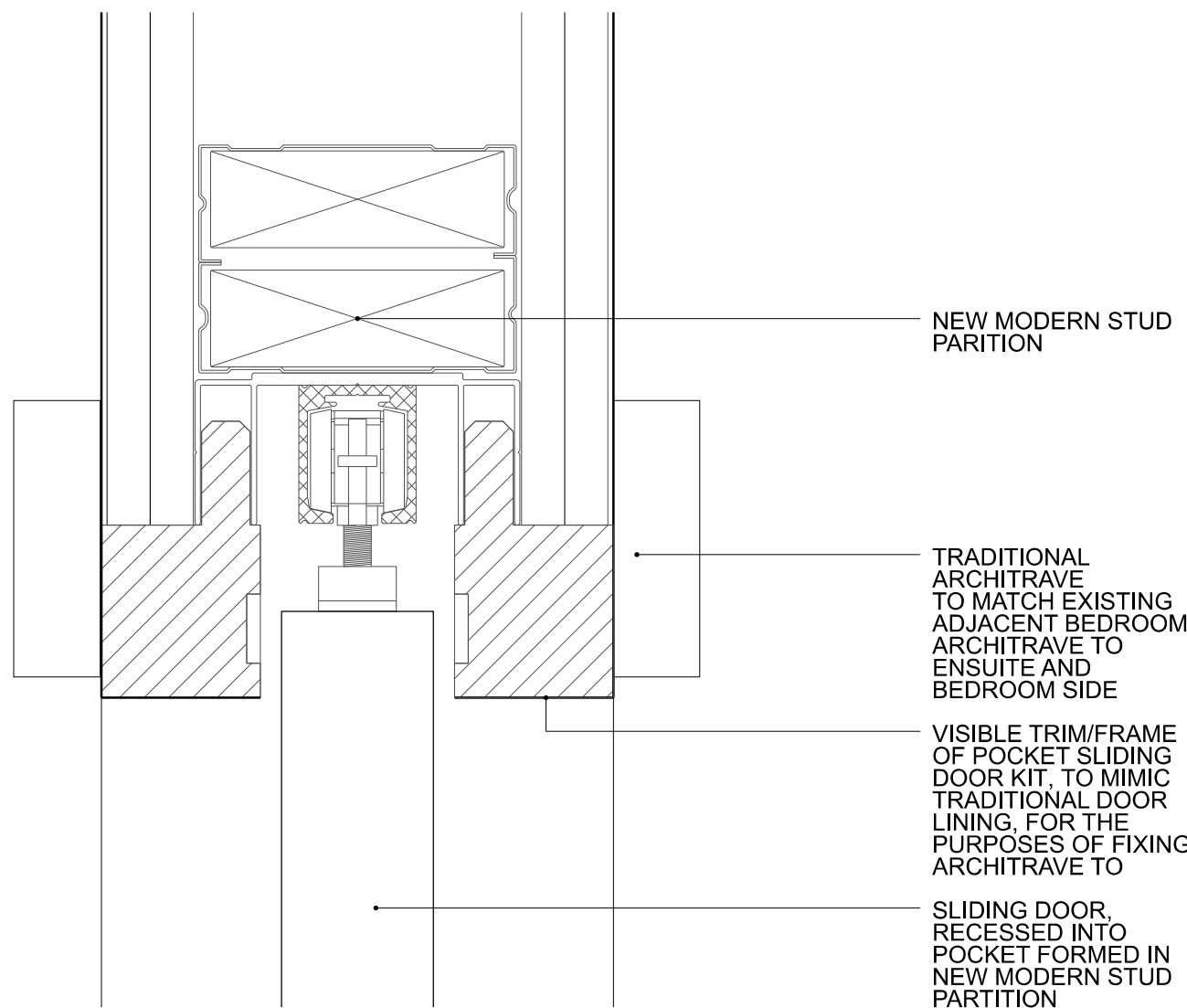

POCKET SLIDING DOOR

DOOR HEAD SECTION DETAIL
1:5@A1 / 1:10@A3

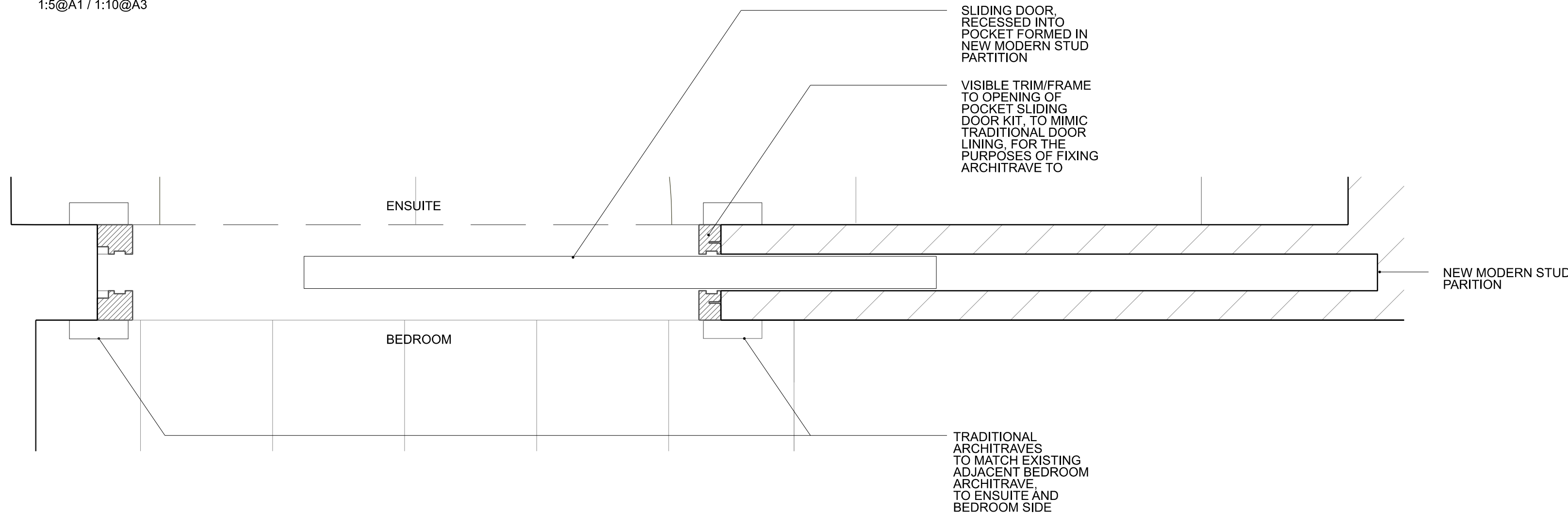

POCKET SLIDING DOOR

DOOR JAMB SECTION DETAIL
1:5@A1 / 1:10@A3

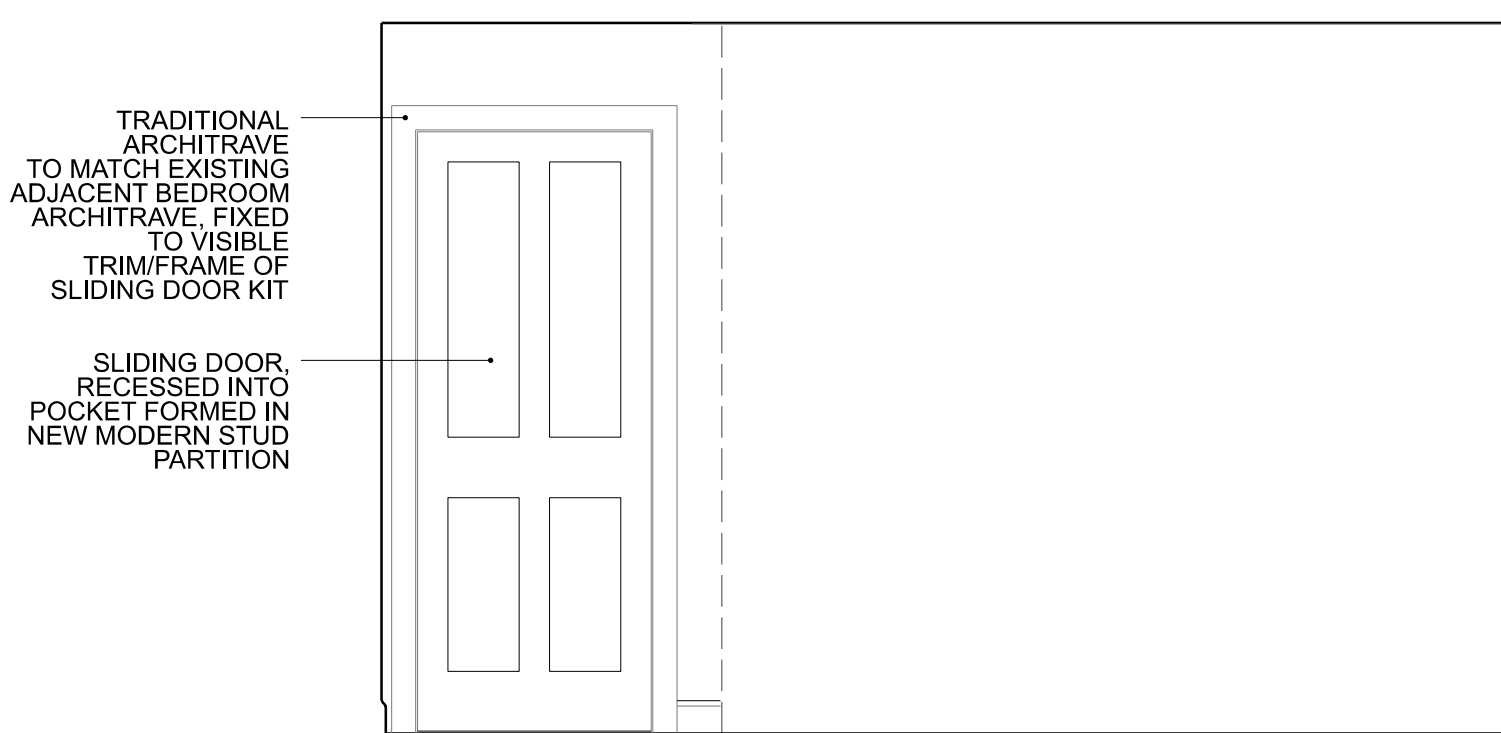

BEDROOM 02

ELEVATION 03
1:25@A1 / 1:50@A3

General Notes

Do not scale from this drawing. Drawings are for the purpose of the stage stated at the base of the drawing and therefore not for construction unless specifically stated. All dimensions to be verified on site prior to construction.

For information only unless indicated in status.
All structure to Structural Engineer's design.
All services to be Contractor's design.
All works to be in accordance with current Building Regulation requirements an current construction legislation.
It is the contractor's responsibility to cross-reference all design documents and notify the architect of any inadequacy, discrepancy or divergence in or between the full drawing package/design information.
Drawings to be read in conjunction with full drawing package issued by Architect and other consultants information.
Copyright © Flower Michelin Architects LLP 2023

NOTES

- ENSUITE 02 SHOWER ROOM RECONFIGURED, WITHIN WALL LOCATIONS APPROVED UNDER APPLICATION REFERENCE 2023/1369/P AND 2023/2133/L
- NEW PROPOSED POCKET SLIDING DOOR TO ENSUITE 02, POCKET DOOR SYSTEM TO HAVE VISIBLE TRIM, AS DOOR LINING, WITH TRADITIONAL ARCHITRAVE TO EACH SIDE

EXAMPLE BUILT POCKET SLIDING DOOR WITH VISIBLE TRIM AND ARCHITRAVES



SUPPLIER'S 3D SECTIONAL VIEW OF VISIBLE TRIM AND ARCHITRAVE



- Denotes direction of joist span below. Refer to Structural Engineer's specifications
- Denotes joist reinforcement below. Refer to Structural Engineer's specifications
- Denotes new structure above. Refer to Structural Engineer's specifications
- Steels to relieve intumescent paint for 60 minutes fire resistance
- Denotes extent of demolition
- Set Out: Internal Dimension
- Set Out: External Dimension
- Set Out: Steel/Structure Dimension (all set out to centre of steel)
- Set Out: Check Dimension

General Drawing Notes

- Where no new element tag is specified, this is an existing element to be retained with no new work proposed
- Refer to Drawing 01 for Specification (Construction, Demolition, M&E and General Notes)
- Refer to JWCSE drawings and Information for all Structural Works

WTXX	FTXX	RTXX	WXX DXX	RL XXX	JXX	FP001
Wall Type	Floor Type	Roof Type	Door / Window Ref	Rooftight Ref	Joinery Ref	Fireplace Ref

Revision	Date	Description
----------	------	-------------

FLOWER MICHELIN

+44(0)20 7751 0444
studio@flowermichelin.com

Unit 7-8, 27 Ackmar Road, London, SW6 4UR
flowermichelin.com



Project 27 Ackmar Road, London, SW6 4UR

Title Third Floor Ensuite 02

Number 296_34_40

Status Planning **Scale** 1:50 A3/1:25 A1

