

General Notes

Do not scale from this drawing. Drawings are for the purpose of the stage stated at the base of the drawing and therefore not for construction unless specifically stated. All dimensions to be verified on site prior to construction.

For information only unless indicated in status.
 All services to be Contractor's design.
 All works to be in accordance with current Building Regulation requirements and notify the architect of any inadequacy, discrepancy or divergence in or between the full drawing package/design information.
 It is the contractor's responsibility to cross-reference all design documents and notify the architect of any inadequacy, discrepancy or divergence in or between the full drawing package/design information.
 Drawings to be read in conjunction with full drawing package issued by Architect and other consultants information.
 Copyright © Flower Michelin Architects LLP 2021

--- DENOTES LINE OF EXISTING

 DENOTES EXTENT OF NEW WALLS

PLAN SHOWS LAYOUT APPROVED UNDER APPLICATION REF. 20231369P AND 20232133L

NOTES

- 01 ENSUITE 02 SHOWER ROOM RECONFIGURED WITHIN WALL LOCATIONS APPROVED UNDER APPLICATION REFERENCE 20231369P AND 20232133L
- 02 NEW PROPOSED POCKET SLIDING DOOR TO ENSUITE 02. POCKET DOOR SYSTEM TO HAVE VISIBLE TRIM, AS DOOR LINING, WITH TRADITIONAL ARCHITRAVE TO EACH SIDE

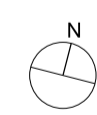
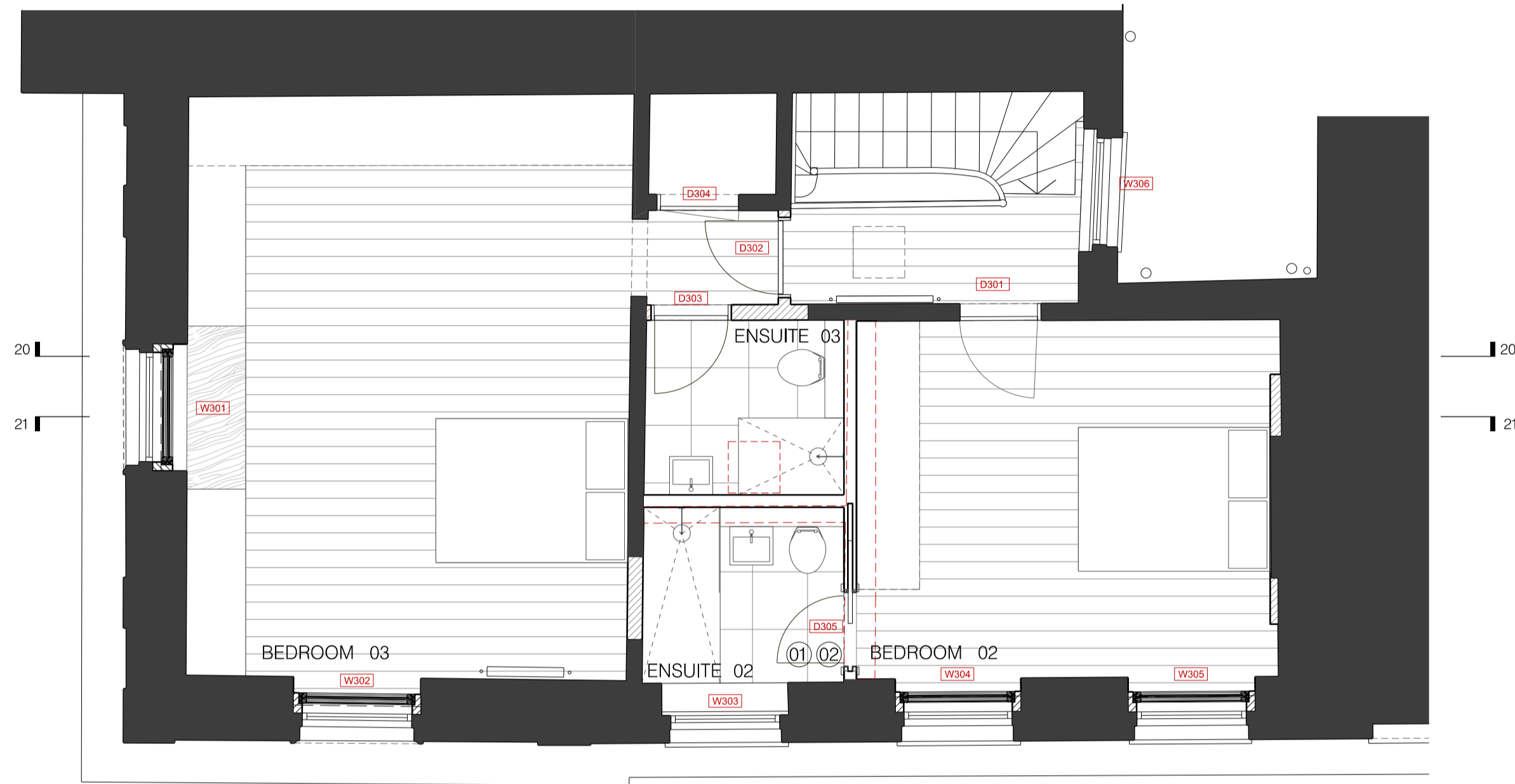

Revision	Date	Description
A	10.04.24	Pocket sliding door note amended

FLOWER MICHELIN

+44(0)20 7751 0444
 studio@flowermichelin.com
 Unit 7-8, 27 Ackmar Road, London, SW6 4UR
 flowermichelin.com



Project 1 Albany Terrace, Park Square East, London, NW1 4DS
 Title Third Floor

Number 296_34_13 Rev A

Status Planning Scale 1:100 A3/1:50 A1

