GENERAL NOTES

1. All details and materials subject to approval from Building Control and Planning Application.
2. All dimensions to be checked on site prior to ordering or manufacturing. Do not scale from these drawings.
3. Drawings indicative only. Absolute site dimensions to be ascertained by the contractor for all measured items & installations.
4. All items to be installed in accordance with manufacturers recommendations and standard installation details. Contractor to provide relevant information as part of O&M Manual for the client operation and maintenance.
5. Refer to Structural Engineers for structural items.
6. M+E input to be obtained by main contractor for all relevant items.
7. All discrepancies to be reported to the client/architect.
8. Refer to Principle Designers information prior to commencement on site.
9. Where building components are described as contractor or specialist designed "construction" information relating to those components on this drawing represents design intent only.
10. Manufacturers recommendations and instructions on installation should always be followed.
11. Drainage layout indicative only. To specialist contractor / structural engineers design / specification.

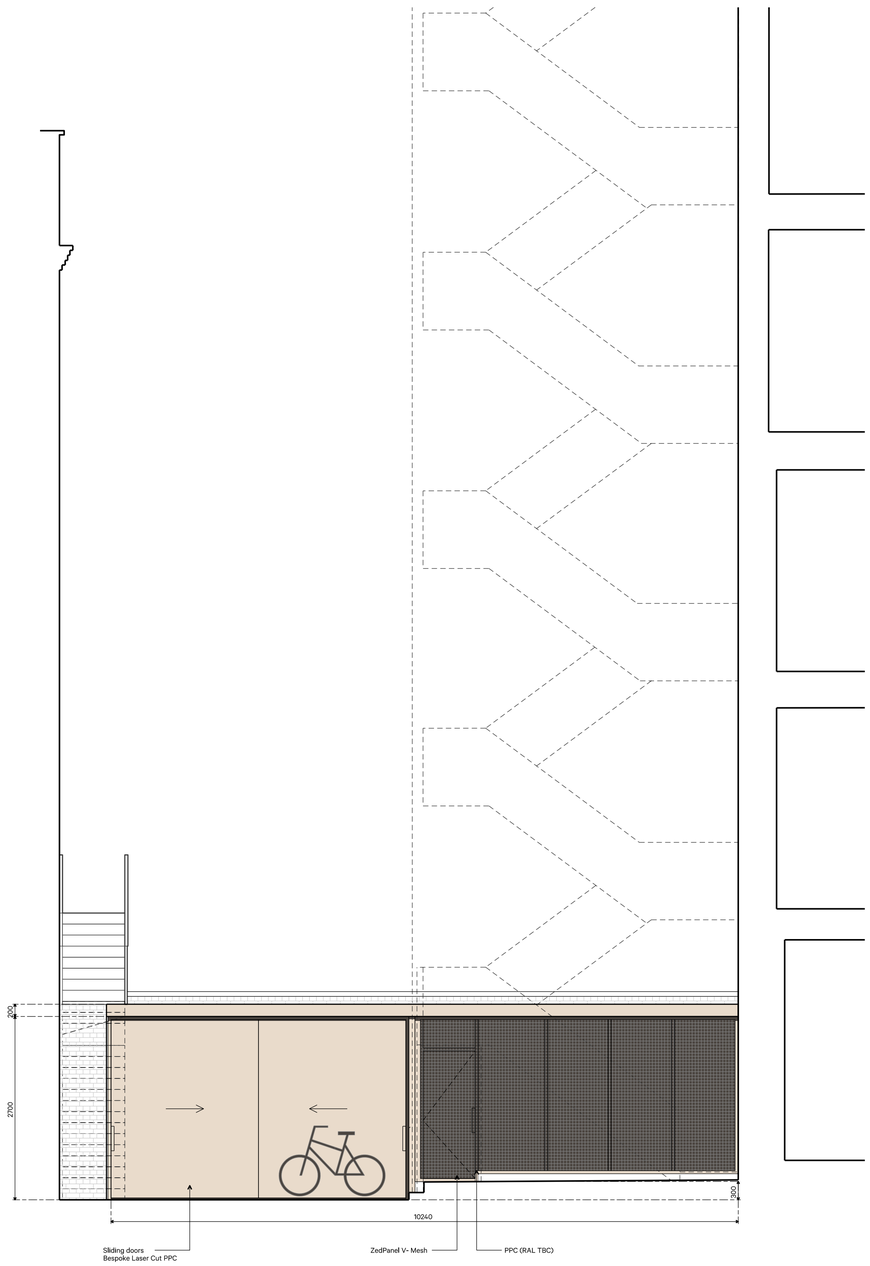

AA — Proposed Cycle Store Elevation

1:50@A1

0 1 2 3 4 5m

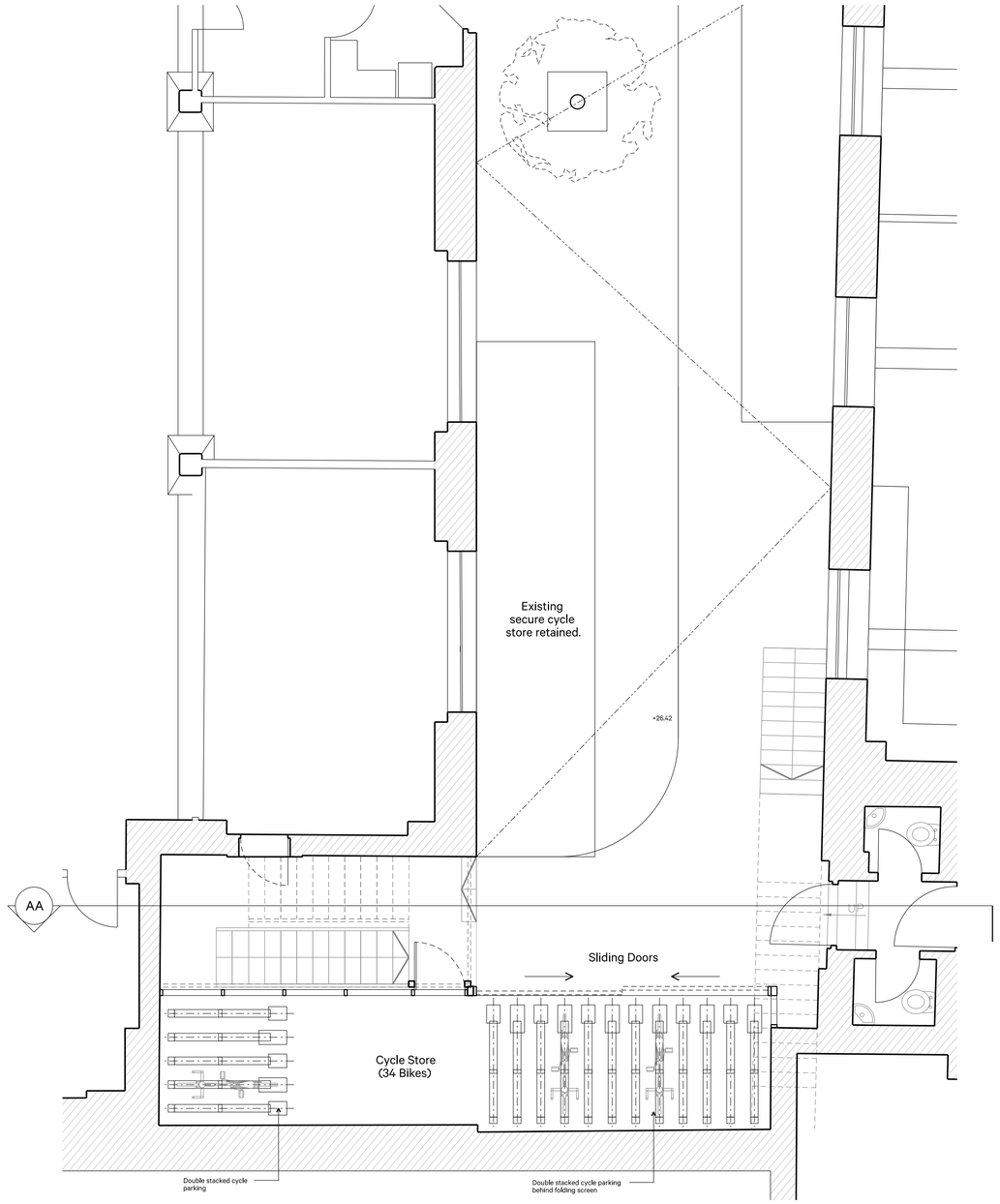

GF — Proposed Cycle Store Plan

1:50@A1

0 1 2 3 4 5m

ArkleBoyce.

STUDIO 9
MATTHEW MURRAY HOUSE
97 WATER LANE,
LEEDS, LS11 5QN

Telephone
(+44)0113 322 6491
Email
info@arkleboyce.co.uk

www.arkleboyce.co.uk

Notes:

Copyright ArkleBoyce architects Ltd.

Unless indicated, this drawing is for information only.
Do not scale, use figured dimensions only.
All dimensions to be checked on site.
Drawing subject to statutory approvals.
Drawings to be read in conjunction with all relevant Architects', Services and Structural Engineers' drawings.

Dwg original size: A1

Revisions

Rev.	Date	Notes	Drawn	Checked
*	28.03.2024	Planning Issue	LM	JA

Revisions

Rev.	Date	Notes	Drawn	Checked

Notes

Project:	Atelier House	**Project No.**	**23007**
Client	Workspace Group PLC		
Date	March 2024	**Revision**	-
Drawing Title	Proposed Cycle Store		
Status	PRELIMINARY ISSUE		
Scale	1:50@A3	**Drawing No.**	AP(0)_111