

- GENERAL NOTES
1. All details and materials subject to approval from Building Control and Planning Application.
 2. All dimensions to be checked on site prior to ordering or manufacturing. Do not scale from these drawings.
 3. Drawings indicative only. Absolute site dimensions to be ascertained by the contractor for all measured items & installations.
 4. All items to be installed in accordance with manufacturers recommendations and standard installation details. Contractor to provide relevant information as part of O&M Manual for the client operation and maintenance.
 5. Refer to SE drawings for all structural items.
 6. M&E input to be obtained by main contractor for all relevant items.
 7. All discrepancies to be reported to the client/architect.
 8. Refer to Principle Designers information prior to commencement on site.
 9. Where building components are described as contractor or specialist designed 'construction' information relating to those components on this drawing represents design intent only.
 10. Manufacturers recommendations and instructions on installation should always be followed.
 11. Drainage layout indicative only. To specialist contractor / structural engineers design / specification.

Notes:



Revisions

Rev.	Date	Notes	Drawn	Checked
B	18.03.24	Updated layout	JA	GB
A	15.03.24	Updated layout	JA	GB
—	16.02.24	Stage 3 Preliminary Issue	JA	GB

Project:

Ataller House

Client:

Workspace Group PLC

Drawing Title:

Ground Floor Plan as Proposed

Scale:

1:100@A1

Date:

February 2023

Drawing No.:

APCO_052

Project No.:

23007

Revision:

B

Status:

PLANNING APPLICATION ISSUE

Unless indicated, this drawing is for information only.

Do not make any changes to this drawing.

All dimensions to be checked on site.

Drawings subject to necessary approvals.

Drawings to be used in conjunction with all relevant

Architect's, Services and Structural Engineers' drawings.

00

Ground Floor Plan as Proposed

1:100@A1

0 1 2 3 4 5 10

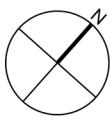

ArkleyBoyce.

STUDIO 3
MATTIE HURRY HOUSE
17 RIVER LANE
LONDON
E14 3JF
Telephone
+44 (0)20 722 1001
info@arkleyboyce.co.uk
www.arkleyboyce.co.uk