

53 SOUTH HILL PARK  
Drawing taken from  
2009/3830/P from Camden  
council website

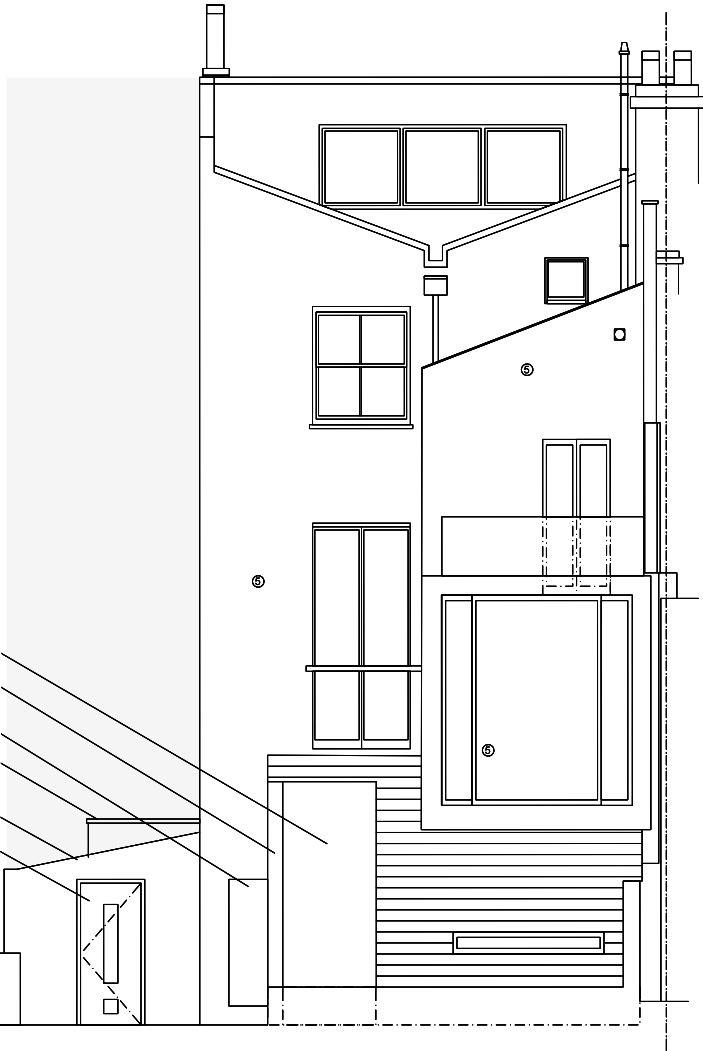

57 SOUTH HILL PARK  
Drawing taken from  
2014/7575/P from Camden  
council website



Existing walls

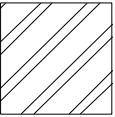

New walls

0 2 4 6 8 10m

1:100

NANCY  
GOULDSTONE  
ARCHITECTS

The Vineyards, 36 Gloucester Ave, Primrose Hill, NW1 7BB  
info@nancygouldstone.com  
0207 2670024 - 0745 3291906

Project:

55 South Hill Park - NW3  
2SS

Drawing  
Title

GENERAL - PROPOSED  
REAR ELEVATION E02

Scale

1:100

Status

PLANNING

Drawing  
Number

134-PL1-GA08-00

Revision:

B

Date

28/03/2024

Revision Notes

#

Date

Revision Note

A

31/01/2024

Addition of rear elevation window above the  
flat roof extension

B

28/03/2024

New clerestory window updated to match the  
width of the sash window above.

Do not scale, use figured dimensions  
only. All dimensions must be checked on  
site. Inform the Architect of any  
discrepancies prior to construction.

Please cross reference this drawing with  
all related Architect's, Engineers  
drawings and other relevant information

Copyright  
(c) 2022 Nancy Gouldstone Architects. All rights reserved  
The design and drawings remain the property of  
Nancy Gouldstone Architects. The client for this project  
will be licensed to use this design and documents only  
upon full payment of architectural fees. This license is  
non-transferable. The design and drawings shall not  
be reproduced, up-loaded to the internet or traced  
without the permission of Nancy Gouldstone Architects