

ALL DIMENSIONS AND TOLERANCES SHOWN SHOULD BE CHECKED AND CONFIRMED BY THE CLIENT PRIOR TO MANUFACTURE OR CONSTRUCTION.

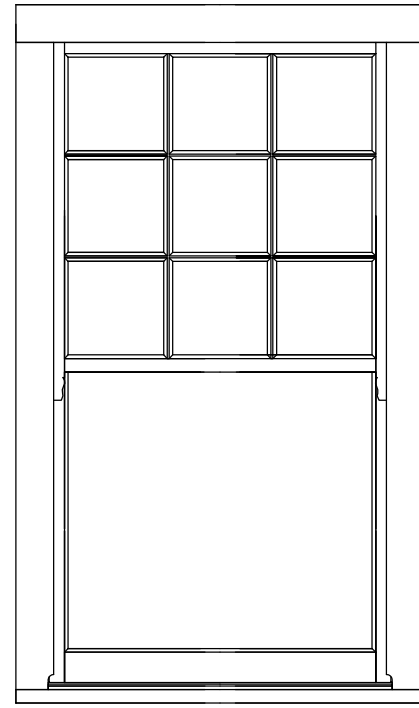

Proposed Window Elevation W01 and W02

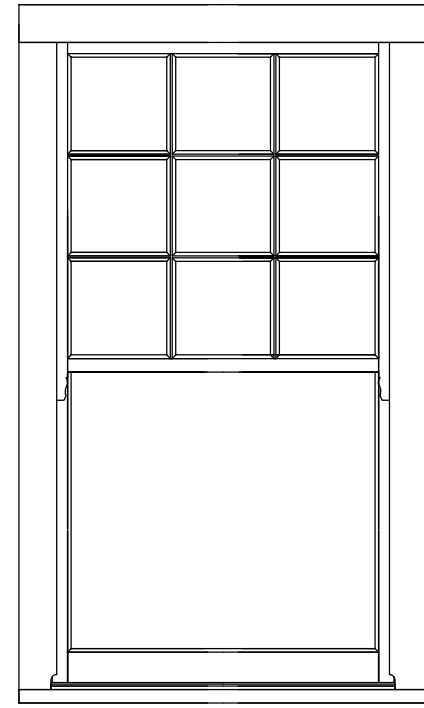

Existing Window Elevation W01 and W02

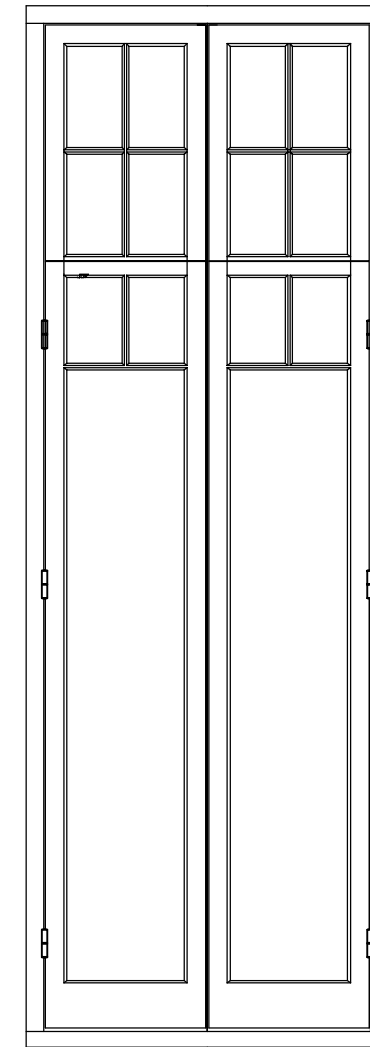

Proposed Door Elevation D06

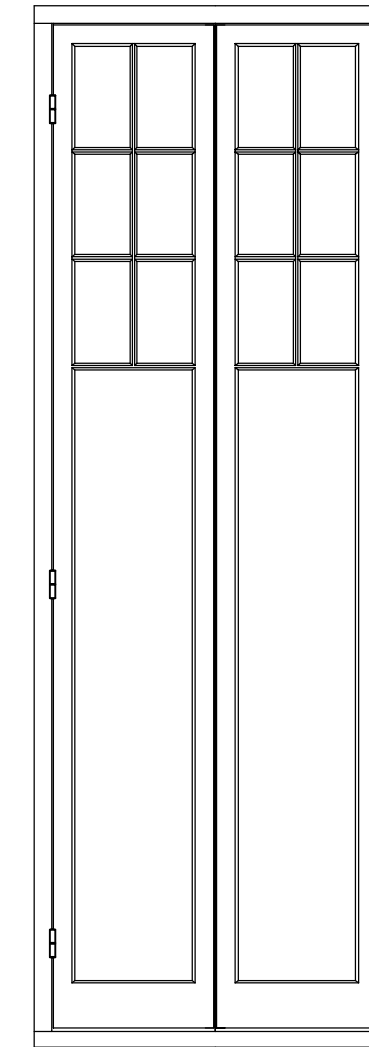

Existing Door Elevation D06

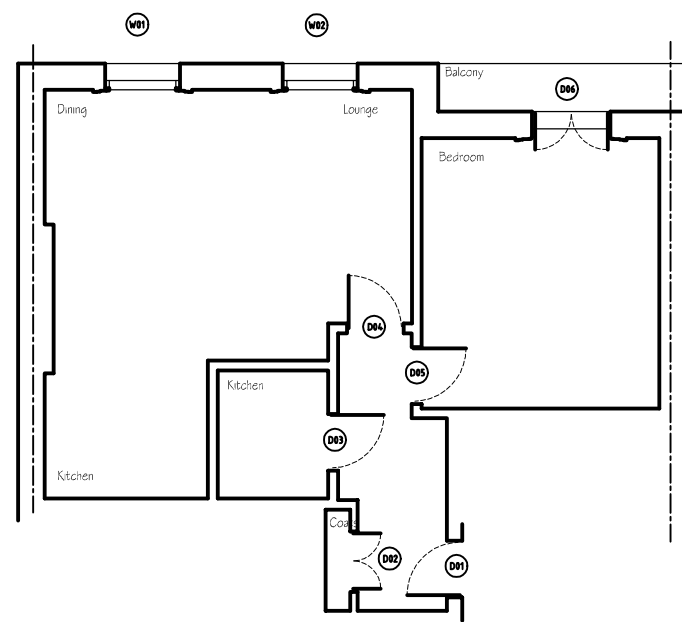

PROPOSED FLOOR PLAN

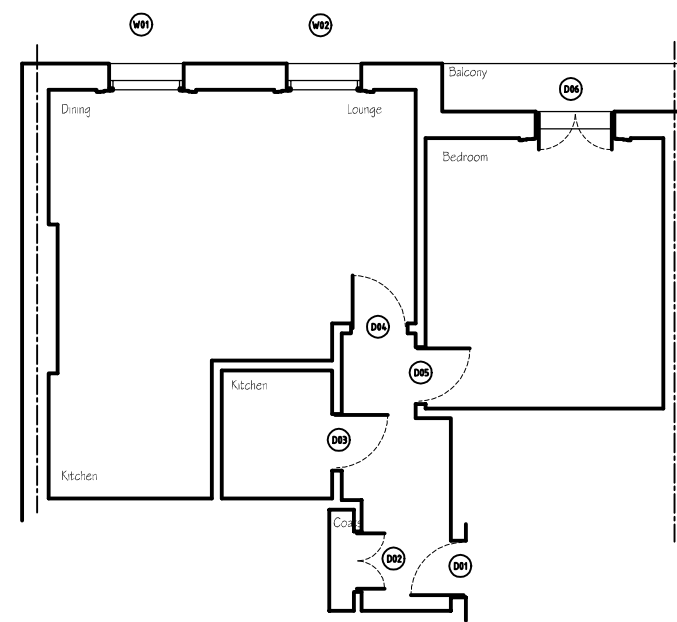

EXISTING FLOOR PLAN

PLANNING

Planning and Building Regulations Design Consultants
 Architectural Technologists
 Local Authorities Planning Agent Group Member
 Local Authorities Building Control Partner Member
 Planning Portal Professional Status
 Landmark and Promag Member
 Planning Appeal Consultants

www.cadmonkies.co.uk
cadmonkies@btconnect.com
 01280 - 70 44 44



Alpha Two
 architectural design studio

Head Office : The Boathouse, 19 Westminster Croft,
 BRACKLEY, Northants, NN13 7ED

London Offices : Studio A2, Headcom Road,
 Thornton Heath, London, CR7 6JQ

Cadmonkies, Studio A2, Castle Yard,
 Richmond, LONDON, TW10 6TF

CLIENT:
 Mr and Mrs M Upson

ADDRESS:
 Flat 4, 1 G Belsize Avenue
 LONDON, NW34AU

CONTACT:
 Mrs G Upson

SITE:
 Flat 4, 1 G Belsize Avenue
 LONDON
 NW34AU

SCHEME:
 Proposed Replacement Windows and
 Door with Associated Internal and
 External works.

DRAWING TITLE:
 Existing and Proposed
 Plans

DATE:
 June 2023

DRAWN:
 david berlouis

SCALE:
 1:100, 1:20

REV:
 A

DRAWING No:

P/23/122/002