

The contractor is responsible to ensure that no products are to be utilised that do not comply with relevant British and/or European Standards and/or Codes of Practice, COSHH Regulations, Construction Regulations, or which are known or suspected at the time of product selection and/or construction to be deleterious to health and safety or to the durability of the work or not in accordance with good building practices.

The contractor is responsible for checking dimensions, tolerances, levels and references. This drawing/model is to be read in conjunction with all relevant Other Project Team Members' or specialists' drawings/models/any Federated Model. Any discrepancy is to be notified to Baily Garner LLP and is to be rectified before proceeding with the works on site or shop drawings. Where an item is covered by drawings to different scales, the larger scale drawing is to be worked to.

Any rights (including copyright) in this drawing/model and any proprietary work contained therein belong to Baily Garner LLP and may only be used in accordance with the licence granted to the Employer and with attribution to Baily Garner LLP.

The drawing to be read in conjunction with: Document Suitability Codes page or at [www.bailygarner.co.uk/disclaimer/](http://www.bailygarner.co.uk/disclaimer/)

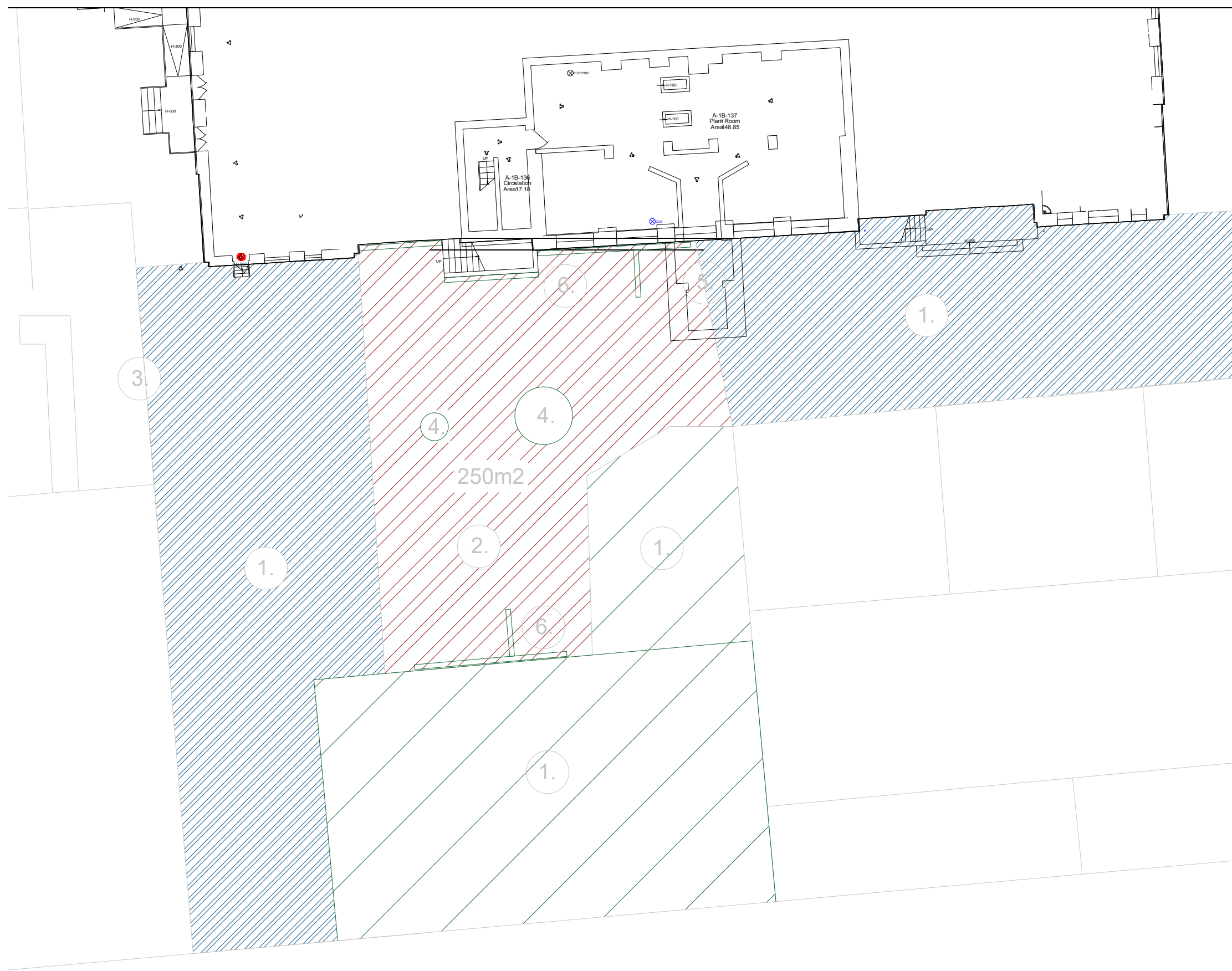

- KEY:**
- Existing Tarmac to be retained
  - Other Surfaces to be retained
  - New Tarmac Works area
  - Existing Trees within Works Areas
  - New ACO Drainage Locations

- Information:**
1. Surfaces to be retained and protected through the duration of the works.
  2. Excavate, install Geotextile Tree Root protection, Raise Levels and Lay New Permeable Tarmac
  3. Repairs to Masonry Walls as a result of damage caused by trees.
  4. Existing Trees within Works Areas of Varying Sizes
  5. Existing Basement beneath works area, Contractor to be aware and vigilant in excavations and make the CA aware of any structural issues throughout the works.
  6. New ACO Drainage Systems to be channelled into existing drainage system

# Rhyl Community Primary School

## Playground Works Area (1:200)

CLIENT NAME London Borough of Camden		PROJECT NAME Rhyl Community Primary School Refurbishment Works	
PROJECT ADDRESS Rhyl Community Primary School Rhyl Street, Camden NW5 3HB		DRAWING TITLE Playground Works Plan View	
SCALE 1:200		SUITABILITY CODE Tender	
PRJNO 35463	AUTHOR BG	VOLUME 01	LEVEL GF
DOCTYP ----	ROLE CA	DRWNO T06	REV STAT T
			REVNO 01

LONDON HEAD OFFICE  
146-148 ELTHAM HILL  
LONDON SE9 5DY  
T. 020 8294 1000  
e. general@bailygarner.co.uk