

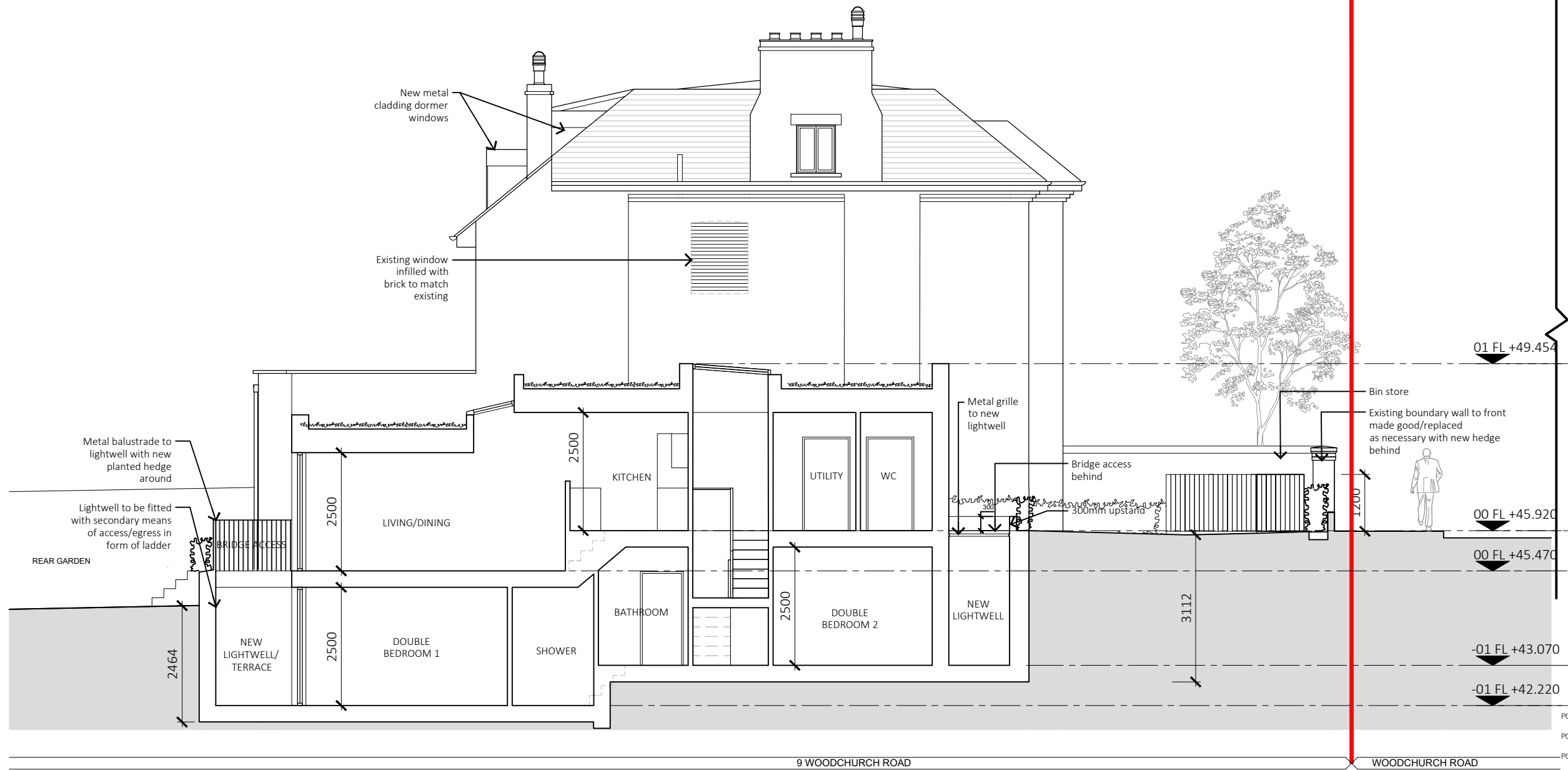

- Site Boundary
- Indicates Existing Building Fabric
- Indicates New Building Fabric



P06	07.12.23	Issue for Planning
AE	JM	
P05	04.09.23	Issue for Planning
AE	JM	
P04	30.05.23	Issue for Information
AE	JM	
P03	19.04.23	Issue for Planning
AE	JM	
P02	14.10.22	Issue for Planning
AE	JM	
rev	date	description
drawn	checked	

1 PROPOSED SECTION 3
1:100 @ A3

PLANNING

modulor studio ltd
5a Little Yard
London, SE17 3QA
t +44 (0)20 7703 0124
e info@modulor-studio.co.uk
www.modulor-studio.co.uk

client: **Lanesra Group**
project name: **9 Woodchurch Road, London, NW6 3PL**
drawing title: **Proposed Section 3**
description: **S3 (Suitable for Review & Comment)**
scale: **1:50@A1 (1:100@A3)**

PROJECT	ORIGINATOR	FUNCTION	SPATIAL	TYPE	ROLE	NUMBER	REV
22034	MS	PL	XX	DR	A	142	P06

©2022 do not scale from drawing, report discrepancies immediately