



PROPOSED ELEVATION TO MORNINGTON CRESCENT
AWNINGS CLOSED (1:100)



PROPOSED ELEVATION TO MORNINGTON CRESCENT
AWNINGS OPEN (1:100)



EXISTING ELEVATION TO MORNINGTON CRESCENT
AWNINGS OPEN (1:100)



EXISTING ELEVATION TO CAMDEN HIGH STREET
AWNINGS OPEN (1:100)



EXISTING ELEVATION TO MORNINGTON CRESCENT
AWNINGS CLOSED (1:100)

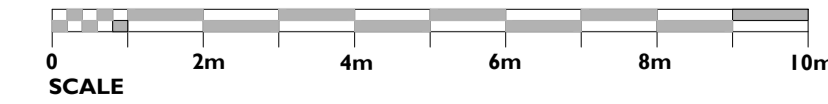

EXISTING ELEVATION TO CAMDEN HIGH STREET
AWNINGS CLOSED (1:100)

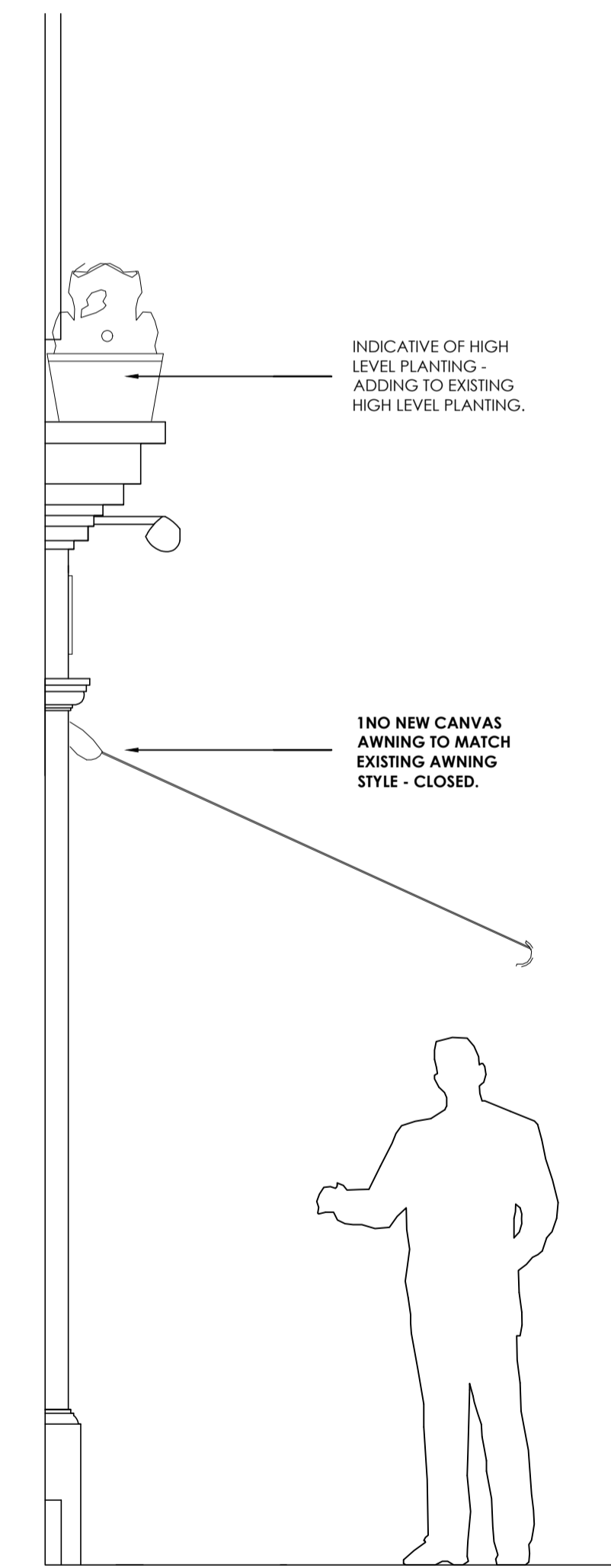

SECTION ELEVATION 1:20

NOTE:

The Contractor is to check and verify all building and site dimensions, levels and sewer invert levels at connection points before work starts.

This drawing must be read with and checked against any structural or other specialist drawings provided.

The Contractor is to comply in all respects with the current Building Regulations whether or not specifically stated on these drawings.

This drawing is not intended to show details of foundation or ground conditions. Each area of ground relied upon to support the structure depicted must be investigated by the Contractor and suitable methods of foundation be provided.

This drawing is to be read in conjunction with all other standard Mitchells and Butlers specifications and documentation.

This drawing remains the copyright of Mitchells and Butlers.

ida INVENTIVE DESIGN ASSOCIATES
ARCHITECTURE & INTERIOR DESIGN

57 Station Road, Cheadle Hulme,
Stockport, Greater Manchester
SK8 7AA
Company Reg No: 9251414

Rev.		By	Date
B	Typical section of new awning added.	JEM	25-03-24
A	Existing heating, lighting and signage updated.	JEM	01-02-24

Mitchells & Butlers
27 Fleet Street
Birmingham
B3 1JP
Tel: 0121 498 4000
www.mbplc.com

Brand	Castle
BUN nr	44466
Site:	THE LYTTELTON ARMS 1 Camden High St, London NW1 7JE

Title:	EXISTING & PROPOSED ELEVATIONS
--------	---

Project Manager / Checked	Drawn By: LP	Scale: 1:100 @A1	Date: 13-11-23
Arch / Des.	Drawing nr: 21133-302	Rev. B	