



A2 Site Investigation

45-54 Saffron Hill & 3 Saffron Street

Basement Impact Assessment

April 2024

38823-A2SI-XX-XX-RP-Y-0004-02





Project Name	Saffron Hill
Project Number	38823
Client	Saffron Hill Investment Holdings Limited
Document Name	Basement Impact Assessment

This document has been prepared for the sole benefit, use and information of Saffron Hill Investment Holdings Limited for the purposes set out in the document or instructions commissioning it. The liability of A2 Site Investigation Limited in respect of the information contained in this document is as per the A2SI Terms & Conditions and will not extend to any third party. All concepts and proposals are copyright © April 2024. Issued in commercial confidence.

A2 Site Investigation Limited

One Westminster Bridge Rd
London, SE1 7XW

020 7021 0396
contact@a2-si.com
www.a2-si.com

Prepared by

P. Ianniello

Dott. Ing.

Graduate Engineer

Checked by

H. Shariff

MEng(Hons), CEng, MICE

Associate

Approved by

A. Nikolic

BEng(Hons), MSc, DIC, CEng,
MICE, MSt(Cantab)

Director

Document Reference	Status	Notes	Revision	Issued by	Date
38823-A2SI-XX-XX-RP-Y-0004-00	First Issue	-	00	PI	13.12.2023
38823-A2SI-XX-XX-RP-Y-0004-01	Second Issue	Following Fosters LLP comments	01	PI	26.03.2024
38823-A2SI-XX-XX-RP-Y-0004-02	Third Issue	Updated according to the comments received by HTS	02	PI	03.04.2024



Contents

1.	Non-Technical Summary	1
2.	Introduction	3
3.	Desk Study	8
4.	Screening	9
5.	Scoping	12
6.	Site Investigation	15
7.	Construction Methodology / Engineer Statements	18
8.	Basement Impact Assessment.....	21

Appendices

Appendix A: Phase I Desk Study

Appendix B: Factual Report

Appendix C: Ground Movement Assessment

Appendix D: Structural Engineer's Report



1. Non-Technical Summary

- 1.1.1. The site location is at 45-54 Saffron Hill and 3 Saffron Street, London, EC1M 3JY.
- 1.1.2. The site currently comprises an eight-storey car park and office building with a lower ground floor. The top two floors are used as office spaces while the bottom six are used as a car park.
- 1.1.3. A basement construction sequence document has been prepared by HTS, which outlines the proposed basement construction sequence in full, and is included as Appendix D.
- 1.1.4. It is understood that the bulk excavation works and the construction of permanent works elements will take place before the installation of the ground floor slab, i.e. utilising a *bottom-up* methodology.
- 1.1.5. The following assessments are presented in the current document:
- Screening.
 - Scoping.
 - Additional evidence/assessments (as required), including:
 - Architectural and structural drawings.
 - Ground movement assessment.
 - Basement impact assessment.
- 1.1.6. The ground conditions beneath the site comprise (based on a review of BGS data and site-specific ground investigation):
- Made Ground: The Made Ground is expected to be at least 3.40m thick.
 - Weathered London Clay Formation: The Weathered London Clay Formation is expected to be at least 1.70m thick.
 - London Clay Formation: The London Clay Formation is expected to be at least 7.95m thick.
 - Lambeth Group - Upper Mottled Beds - Upper Mottled Beds is expected to be at least 7.05m thick.
 - Lambeth Group - Laminated Beds - Laminated Beds is expected to be at least 1.00m thick.
 - Lambeth Group – Upper Shelly Beds - Upper Shelly Beds is expected to be at least 1.00m thick.
 - Lambeth Group – Lower Mottled Beds - Lower Mottled Beds is expected to be at least 3.00m thick.
- 1.1.7. The hydrogeological conditions at the site, relevant to the proposed development, are predicted to comprise:
- Finite volumes of perched water may be present above the London Clay in the Made Ground. No perched water was encountered during site-specific works.
 - The pore water pressure distribution within the London Clay Formation is likely hydrostatic.
 - The dominant direction of groundwater flow (if encountered) is anticipated to be in a southern direction, towards the River Thames.
- 1.1.8. The BIA has assessed land stability, and the impacts of the proposed development on neighbouring structures will be limited to Category 1 – Very Slight, in accordance with the Burland Scale. The impact to the adjacent public highway to the front of the property is also considered to be low, based on movements predicted in the ground movement assessment.
- 1.1.9. The BIA has identified a subterranean (groundwater) flow and stability issue. A lost river of London, the River Fleet, is mapped approximately 25m to the east of the site boundary. The site-specific ground investigation undertaken on site indicates that the London Clay Formation is present directly below the site and it is classified as an Unproductive Aquifer. The



hydrogeological regime of the site and surrounding areas is not anticipated to comprise significant groundwater flow, and any damming effects are likely to comprise minor increases in groundwater head.

- 1.1.10. The BIA has identified a stability issue. The London Clay Formation is the shallowest stratum on site. The new raft foundations and any piles proposed to be reused will be founded at depth, limiting the impact of shrink-swell subsidence on the development.



2. Introduction

2.1. Overview

- 2.1.1. A2 Site Investigation Limited (A2SI) was engaged by Saffron Hill Investment Holdings Limited to prepare a Basement Impact Assessment (BIA) for the proposed works at the Saffron Hill site, located in the London.
- 2.1.2. The purpose of this assessment is to consider the potential effects of the proposed works 45-54 Saffron Hill and 3 Saffron Street, London, EC1M 3JY, on the local hydrology, geology and hydrogeology, and the potential impacts to neighbours and the wider environment.
- 2.1.3. The location of the proposed development is shown in Figure 2.1.

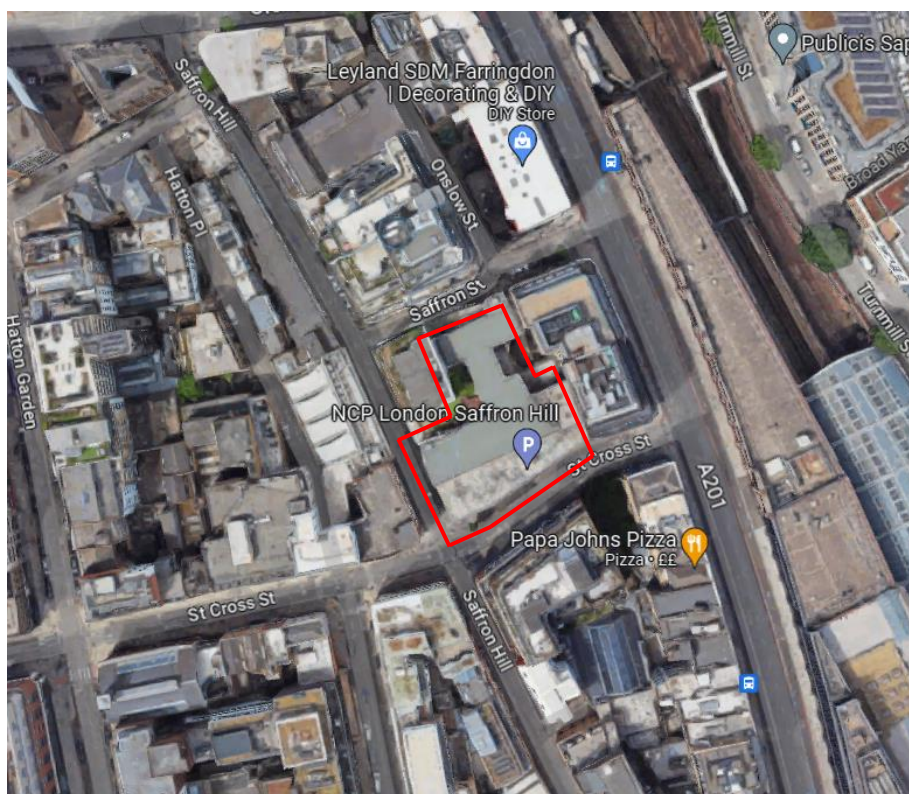

Figure 2.1 Location of the proposed development (red line reflects the site boundary used for this assessment)

- 2.1.4. The development site is located within the administrative boundary of the London Borough of Camden.
- 2.1.5. The BIA has followed the approach developed by the London Borough of Camden, which is considered to represent current industry best practice.
- 2.1.6. The BIA comprises the following elements:
- Screening.
 - Scoping.
 - Additional evidence / assessments (as required), including:
 - Architectural and structural drawings.



- Ground movement assessment (GMA).
- Basement impact assessment.

2.2. Credentials

- 2.2.1. The BIA has been reviewed by Hamed Shariff. Hamed is a Chartered Member of the Institution of Civil Engineers (MICE) with several years of experience in geotechnical design, hydrogeological assessment and construction of basements. Hamed is currently an Associate at A-squared Studio Engineers Ltd (A-squared) and has a Master in Engineering from University College London. He also heads the hydrogeological division of A-squared and has experience in groundwater flow modelling and impact reviews.
- 2.2.2. The BIA has been approved by Alex Nikolic. Alex is a Chartered Member of the Institution of Civil Engineers (MICE) with more than 20 years of industry experience in geotechnical design and construction of ground engineering works. Alex has attained post-graduate qualifications, including a Master of Science in Soil Mechanics (MSc DIC) from the Imperial College London and a Master of Studies (MSt Cantab) in Sustainable Development from the University of Cambridge. Alex was formerly the Director of Ground Engineering at Buro Happold Ltd.

2.3. Sources of Information

- 2.3.1. The following baseline data has been referenced to complete the BIA in relation to the proposed development:
- *Envirocheck Report* for Saffron Hill, 14 St Cross Street prepared by Landmark Information Group Limited, dated September 2023 (ref. 317364146_1_1).
 - *Phase I Desk Study* prepared by A2SI, dated October 2023 (ref. 38823-A2SI-XX-XX-RP-X-0001-00), included as Appendix A.
 - *Factual Report* prepared by A2SI, dated November 2023 (ref. 38823-A2SI-XX-XX-RP-X-0002-00), included as Appendix B.
 - *Interpretive Report* prepared by A2SI, dated November 2023 (ref. 38823-A2SI-XX-XX-RP-Y-0003-01).
 - *Building Damage Ground Movement Assessment* prepared by A2SI, dated December 2023 (ref. 38823-A2SI-XX-XX-RP-Y-0005-00).
 - *Foundation Reuse Assessment* prepared by A2SI, dated December 2023 (ref. 38823-A2SI-XX-XX-RP-Y-0006-00).
 - Various architectural and structural drawings provided by the project team.
 - *Stage 1 Preliminary UXO Risk Assessment for 14 St Cross Street, London prepared by Brimstone*, dated September 2023 (ref. PRA 23-2257).
 - British Geological Survey, GeoIndex Onshore GIS database (accessed 27th September 2023); <https://mapapps2.bgs.ac.uk/geoindex/>.
 - Department for Environment, Food & Rural Affairs (DEFRA), Magic Map Application (accessed 27th September 2023); <http://magic.defra.gov.uk/MagicMap.aspx>.
 - Historic England, online Aerial Photo Explorer (accessed 27th September 2023); <https://historicengland.org.uk/images-books/archive/collections/aerial-photos/>.
 - UK Health Security Agency (UKHSA) and BGS radon mapping (accessed 27th September 2023); <https://www.ukradon.org/information/ukmaps>.
 - *The Lost Rivers of London* by Nicholas Barton, 1962.
 - Google Earth (ref. earth.google.com/web/), accessed 27th September 2023.
 - Flood Maps for Planning (ref. <https://flood-map-for-planning.service.gov.uk/>), accessed 27th September 2023).



- Local authority planning portal (ref. <https://www.camden.gov.uk/search-for-planning-applications>), accessed 27th September 2023.

2.4. Existing Development

- 2.4.1. The development site is located at 45-54 Saffron Hill and 3 Saffron Street, EC1M 3JY. The approximate National Grid reference for the site is 531430, 181950 and the site footprint covers approximately 0.15 hectares.
- 2.4.2. The approximate ground surface elevations at the site ranges between 13m and 15m (in the southeast and northwest corner respectively) above Ordnance Datum causing the site to have a gentle slope down to the east. Ground surface levels in the surrounding area fall towards the south.
- 2.4.3. As shown in Figure 2.1, the site is currently occupied by a multi-storey car park and office space comprised of eight stories with a lower ground floor. The top two floors are used as office spaces while the bottom six are used as a car park.
- 2.4.4. The current structure is a reinforced concrete frame and is supported by pile foundations. Both straight-shaft and underream piles are present below column locations.
- 2.4.5. The existing lower ground floor is supported by reinforced concrete retaining walls.

2.5. Neighbouring Properties and Infrastructure

- 2.5.1. The northern boundary of the site comprises Saffron Street, while the eastern boundary of the site comprises a multi-storey office space building. The southern boundary of the site comprises St Cross Street and the western boundary of the site comprises Saffron Hill and a multi-storey residential building.
- 2.5.2. Asset owners with existing underground services that may be impacted by the proposed development include the following:
- London Borough of Camden and the Greater London Authority.
 - Thames Water Ltd – Clean water and wastewater.
 - BT (BT Group Plc) and Virgin Media Ltd – Telecoms.
 - UK Power Networks Ltd – Electricity distribution.
 - Cadent Gas Ltd and Southern Gas Networks Plc – Gas.
- 2.5.3. Asset protection teams for the assets listed in 2.5.2 may require engagement as the design of the proposed development continues. Where necessary, separate GMAs may be required to meet design assurance requirements.

2.6. Proposed Development

- 2.6.1. The proposed development Structural Engineers Report is included in Appendix D.
- 2.6.2. The development is planned for office use.
- 2.6.3. The proposed development will include the demolition of the existing structure and the construction of a new 9-storey commercial office building with a lower ground floor and a basement. The basement is proposed to take a rectangular shape located at the centre of the site footprint. The proposed basement is to be constructed to a maximum depth of 5.5m bgl.
- 2.6.4. The existing piles are to be cut down to allow for the proposed development of the new basement and raft solution over. The existing piles will be reused where possible and where beneficial for raft performance and, in areas of high loading, new piles



may be incorporated into the design. Proposed plans of the basement and lower ground floor are presented in Figure Figure 2.2 and Figure 2.3.



Source: HTS.

Note: Locations of the proposed underpins, secant pile retaining walls and battered excavation marked in blue, magenta and orange respectively.

Figure 2.2 Proposed basement plan

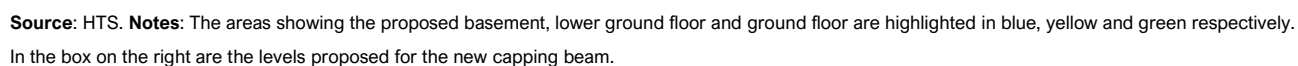

Figure 2.3 Proposed lower ground floor plan



3. Desk Study

- 3.1.1. A *Phase I Desk Study* report has been undertaken by A2 Site Investigation Limited for the project. The Desk Study report has been used to inform this BIA.
- 3.1.2. The Desk Study informs further actions in relation to ground contamination risks. It is provided in Appendix A.



4. Screening

4.1. Subterranean (Groundwater) Flow, Screening Flowchart

Question	Response	Details
1a. Is the site located directly above an aquifer?	No	Although BGS 1:50,000 geological mapping shows that the site is located above the Hackney Gravel Members superficial deposit, no gravels were encountered during site-specific ground investigation. The site is underlain by London Clay Formation which is classified as an Unproductive Aquifer, defined as low permeability stratum which is not considered to retain significant quantities of groundwater.
1b. Will the proposed basement extend beneath the water table surface?	No	The proposed basement is to be constructed to a maximum level of 4.27mOD (5.73m below the recommended short-term design water table) and although the London Clay Formation likely has a hydrostatic profile, it is an Unproductive Aquifer.
2. Is the site within 100m of a watercourse, well (used / disused) or potential spring line?	Yes	The nearest watercourse is a lost river of London, the River Fleet, which is mapped approximately 25m to the east of the site boundary. River Thames is present approximately 1.1km to the south of the site boundary.
3. Is the site within the catchment of the pond chains on Hampstead Heath?	No	The site is not located within the catchment of the pond chains on Hampstead Heath.
4. Will the proposed basement development result in a change in the proportion of the hard surfaced / paved areas?	No	The basement excavation is proposed below the existing lower ground floor and generally follows the existing building footprint. Hence there are no changes to the paved areas.
5. As part of the site drainage, will more surface water (e.g. rainfall and run-off) than at present be discharged to the ground (e.g. via soakaways and / or SUDS)?	No	The proposed development will maintain the existing surface water discharge conditions.
6. Is the lowest point of the proposed excavation (allowing for any drainage and foundation space under the basement floor) close to, or lower than, the mean water level in any local pond (not just the pond chains on Hampstead Heath) or spring line?	No	The lowest level of the below ground space is not lower than the mean water level in any local pond.

4.2. Stability Screening Flow Chart

Question	Response	Details
1. Does the existing site include slopes, natural or man-made, greater than 7 degrees (approximately 1 in 8)?	No	The topographic survey shows that, in the area of the development site, there is a slope angle that generally is less than 7 degrees.
2. Will the proposed re-profiling or landscaping at the site change slopes at the property boundary to more than 7 degrees (approximately 1 in 8)?	No	There are no re-profiling / landscaping works proposed that will increase the slopes existing on site to gradients greater than 7 degrees.
3. Does the development neighbour land, including railway cuttings and the like, with a slope greater than 7 degrees (approximately 1 in 8)?	No	The areas surrounding the site is founded on a slope with a gradient less than 7 degrees.



Question	Response	Details
4. Is the site within a wider hillside setting in which the general slope is greater than 7 degrees (approximately 1 in 8)?	No	Figures 16 of the Camden GHHS shows that within the immediate vicinity of the site (approximately 100m in each direction), the ground has a general slope less than 7 degrees.
5. Is the London Clay the shallowest strata at the site?	Yes	The site-specific ground investigation borehole data reviewed proves that the London Clay Formation is present directly underneath the Made Ground.
6. Will any trees be felled as part of the development and/or are any works proposed within any tree protection zones where trees are to be retained?	No	No trees will be felled during the works. No works are proposed within tree protection zones.
7. Is there a history of seasonal shrink-swell subsidence in the local area and/or evidence of such effects at the site?	No	The London Clay strata is usually classified as having a high volume change potential and hence can lead to seasonal shrink-swell subsidence where buildings are founded in desiccated soils. However, there is no specific evidence of subsidence having been experienced on site or in the immediate surrounding area.
8. Is the site within 100m of a watercourse or a potential spring line?	Yes	The nearest watercourse is a lost river of London, the River Fleet, which is mapped approximately 25m to the east of the site boundary. River Thames is present approximately 1.1km to the south of the site boundary.
9. Is the site within an area of previously worked ground?	No	BGS 1:50,000 geological mapping does not show the site to be located in an area of previously worked ground. Historical maps do not show any evidence of worked ground.
10. Is the site within an aquifer? If so, will the proposed basement extend beneath the water table such that dewatering may be required during construction?	No	No water was encountered during the monitoring visits and although the London Clay Formation likely has a hydrostatic profile, it is an unproductive stratum. Dewatering will likely not be required during construction.
11. Is the site within 50m of the Hampstead Heath Ponds?	No	The site is not within 50m of the Hampstead Heath Ponds.
12. Is the site within 5m of a highway or pedestrian right of way?	Yes	The site is within 5m of a pedestrian sidewalks and roads. The site is bounded by St Cross Street to the south, Saffron Hill to the west and Saffron Street to the north.
13. Will the proposed basement significantly increase the differential depth of foundations relative to neighbouring properties?	Yes	The differential depth of the foundations of the existing development relative to neighbouring properties will be significantly increased. The maximum increase in foundation depth is 9.23m.
14. Is the site over (or within the exclusion zone of) any tunnels, e.g. railway lines?	No	There are no tunnels in close proximity to the site. The east of the site is within 35m of the LUL Zone of influence (Metropolitan Line).

4.3. Surface Water and Flooding Screening Flowchart

Question	Response	Details
1. Is the site within the catchment of the ponds chains on Hampstead Heath?	No	The site is not located within the catchment of the pond chains on Hampstead Heath.



Question	Response	Details
2. As part of the proposed site drainage, will surface water flows (e.g. volume of rainfall and peak run-off) be materially changed from the existing route?	No	The proposed development will maintain the existing surface water discharge conditions.
3. Will the proposed basement development result in a change in the proportion of hard surfaced / paved external areas?	No	The new below ground space / basement excavation is proposed across the majority of the site footprint. Hence there are no changes to the paved areas.
4. Will the proposed basement result in changes to the profile of the inflows (instantaneous and long-term) of surface water being received by adjacent properties or downstream watercourses?	No	The proposed basement is not anticipated to change the surface water discharge from the property. Surface water attenuation methods, such as green roofs, will be likely proposed to manage the discharge.
5. Will the proposed basement result in changes to the quality of surface water being received by adjacent properties or downstream watercourses?	No	No change in surface water quality is anticipated.
6. Is the site in an area identified to have surface water flood risk according to either the Local Flood Risk Management Strategy or the Strategic Flood Risk Assessment or is it at risk from flooding, for example because the proposed basement is below the static water level of nearby surface water feature?	No	The site is in an area with very low risk of flooding due to surface water.

4.4. Non-Technical Summary of Screening Process

4.4.1. The screening process identifies the following issues to be carried forward to scoping for further assessment:

- A lost river of London, the River Fleet, is mapped approximately 25m to the east of the site boundary (4.1[2], 4.2[8]).
- London Clay Formation is the shallowest stratum on site. (4.2[6]).
- Three single carriageway roads, St Cross Street, Saffron Hill and Saffron Street, are present directly to the south, the west and the north of the site, respectively (4.2[12]).
- The proposed basement excavation will increase the differential depth of foundations relative to neighbouring properties (4.2[13]).

4.4.2. The other potential concerns considered within the screening process have been demonstrated to be not applicable or not significant when applied to the proposed development.



5. Scoping

5.1. Subterranean (Groundwater) Flow and Stability: The site is within 100m of the Lost River Fleet

Hazards

- 5.1.1. The groundwater regime in close proximity to the site is influenced by the River Fleet.

Potential Impacts

- 5.1.2. Increase or decrease in the flow from the watercourses caused by the proposed basement.
- 5.1.3. Changes in groundwater head of the watercourses resulting in stress changes or slope instability within the ground.
- 5.1.4. Ground movements associated with the stress changes in the ground causing damage to existing properties.

Mitigating Factors

- 5.1.5. A site-specific ground investigation undertaken on site indicates that the London Clay Formation is present directly below the site and it is classified as an Unproductive Aquifer.
- 5.1.6. The hydrogeological regime of the site and surrounding areas is not anticipated to comprise significant groundwater flow, and any damming effects are likely to comprise minor increases in groundwater head.

Assessments and Further Actions

- 5.1.7. The presence of any below-ground structures or basements underneath the neighbouring properties should be confirmed to determine the risk of groundwater flooding or significant movement due to stress changes in the ground.

5.2. Stability: London Clay is the shallowest stratum on site

Hazards

- 5.2.1. Seasonal shrinking and swelling (subsiding and heaving) of the London Clay Formation underneath the site.

Potential Impacts

- 5.2.2. Damage to the existing foundation system / proposed retention systems and neighbouring properties.

Mitigating Factors

- 5.2.3. The new raft foundations and any piles proposed to be reused will be founded at depth, limiting the impact of shrink-swell subsidence on the development.

Assessments and Further Actions

- 5.2.4. Seasonal shrink-swell of the London Clay Formation will be considered as part of the design of foundations.



- 5.3. **Stability:** The site is bounded by public roads to the immediate south, west and north and the proposed works will increase the differential depth of foundations relative to the neighbouring properties

Hazards

- 5.3.1. The southern, western and northern part of the site boundary are immediately adjacent to “St Cross Street”, “Saffron Hill” and “Saffron Street” which are single-carriageway roads with pedestrian sidewalks.
- 5.3.2. The differential depth of the foundations relative to neighbouring properties will increase.
- 5.3.3. Two residential building (75 and 77-79 Farringdon Road) are located adjacent to the eastern site boundary and another residential building (55-59 Saffron Street) is located adjacent to the western site boundary.

Potential Impacts

- 5.3.4. Impact of ground movement to St Cross Street resulting in cracking, damage and/or collapse.
- 5.3.5. Impact of ground movement to Saffron Hill resulting in cracking, damage and/or collapse.
- 5.3.6. Impact of ground movement to Saffron Street resulting in cracking, damage and/or collapse.
- 5.3.7. Impact of ground movement to 75 Farringdon Road resulting in cracking, damage and/or collapse.
- 5.3.8. Impact of ground movement to 77-79 Farringdon Road resulting in cracking, damage and/or collapse.
- 5.3.9. Impact of ground movement to 55-59 Saffron Street resulting in cracking, damage and/or collapse.
- 5.3.10. Impact to adjacent roads resulting in cracking and/or damage.
- 5.3.11. Collapse of the excavation and associated impact on surrounding assets.

Mitigating Factors

- 5.3.12. Deposits underlying the development are largely natural and anticipated to be relatively stable, i.e. London Clay.
- 5.3.13. Several basements of similar depth and scale have been successfully constructed throughout London within similar geological conditions and urban settings.
- 5.3.14. Temporary propping of the underpins, pile walls and excavation will be proposed during construction works to ensure no significant movements or instability of the surrounding roads arise.

Assessments and Further Actions

- 5.3.15. A ground movement assessment has been performed to determine the impact of proposed excavation works on the neighbouring properties, discussed in Section 8.2. The assessment predicts a maximum impact classification of Category 1 – Very Slight for the neighbouring properties, in accordance with the Burland Scale.
- 5.3.16. An assessment of the ground movements of the neighbouring road associated within the proposed works may be required as part of the detailed design to confirm that there is no significant impact during construction. The local authority would determine whether any ground movement assessments are required for the neighbouring roads.



- 5.3.17. Various additional ground movement assessments may be required to determine the impact of the works on surrounding buried utilities and other third-party assets surrounding the site. These assessments should confirm anticipated impact categories in accordance with performance limits set by the relevant third-party asset protection teams.
- 5.3.18. Appropriate ground movement monitoring should be implemented during construction to assess the performance of the earth retention system (baseline monitoring pre-commencement of the works should be carried out to determine any potential existing movement trends).



6. Site Investigation

- 6.1.1. A site-specific ground investigation was carried out in October 2023 by A2SI to support the design of the proposed below-ground space.
- 6.1.2. The *Factual Report* prepared by A2SI summarising the works undertaken is included as Appendix B.
- 6.1.3. The investigative works included the following:
- 2 No. modular cable percussion boreholes; 1 No. to 25.00 m bgl and 1 No. to 3.10m bgl due to refusal in mass concrete.
 - 2 No. boreholes are located close to pile locations to identify pile underreams.
 - 3 No. dynamic sampling boreholes up to 3.00m bgl (with an additional 4no shallow refusals).
 - 3 No. combined machine excavated and hand-dug trial pits to investigate pile cap and pile dimensions, and pile sample.
 - 3 No. standpipe installations within the boreholes for ground gas and groundwater monitoring.
 - 1 No. geophysical installations for the purpose of parallel seismic and magnetometer testing.
 - 3 No. gas and groundwater monitoring standpipe installations.
 - 3 No. return ground gas and groundwater monitoring rounds.
 - 23 No. standard penetration tests (SPTs).
 - 10 No. moisture content tests.
 - 10 No Atterberg Limits tests.
 - 9 No. unconsolidated undrained (UU) 100mm-diameter triaxial compression tests.
 - 3 No. BRE Special Digest 1 Suite D tests.
 - 5 No. Soil Organic Matter (SOM).
 - 5 No. Total Organic Carbon (TOC).
 - 5 No. Fraction Organic Carbon (FOC).
 - 5 No. pH.
 - 5 No. Water soluble sulphate.
 - 5 No. Total Petroleum Hydrocarbons Criteria Working Group (TPH CWG) including Benzene, Toluene, Ethylbenzene, and Xylenes (BTEX) and Methyl Tert-Butyl Ether (MTBE).
 - 5 No. Speciated Polyaromatic Hydrocarbons (PAHs) (EPA16).
 - 5 No. Asbestos ID (with quantification if asbestos identified).
 - 5 No. Heavy Metals and Metalloids Suite.
 - 1 No. Speciated Volatile Organic Compounds (VOC) suite.
 - 1 No. Polychlorinated Biphenyls (PCBs) (WHO12), and
 - 2 No. Waste Acceptance Criteria (WAC) suites.



- 6.1.4. The locations of the ground investigation positions are shown in Figure 6.1.
- 6.1.5. The encountered ground conditions at the site are summarised in Table 6.1.
- 6.1.6. During the intrusive investigation groundwater seepages were recorded in BH02 at 9.30 and 10.30mbgl within the London Clay Formation. A groundwater strike was recorded at 13.30mbgl within the Lambeth Group – Upper Mottled Beds.
- 6.1.7. Groundwater level gauging has been carried out on three occasions: November 8th, 15th and 21st 2023. Groundwater was not encountered in the monitoring wells in the Made Ground stratum during the monitoring visits.

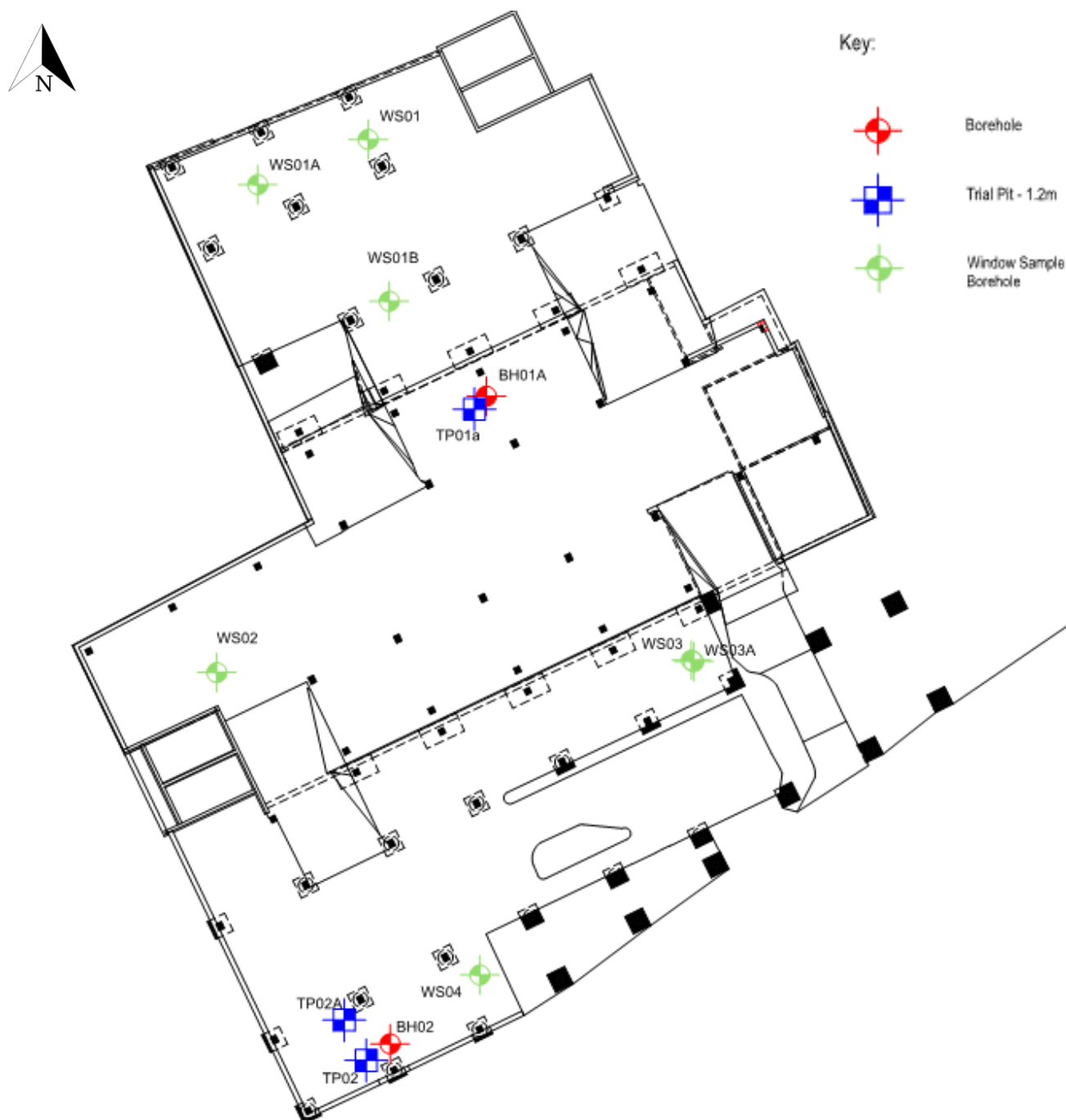

Figure 6.1 Exploratory hole locations

**Table 6.1** **Encountered stratigraphic profile**

Unit	Maximum Level (mOD)	Minimum Level (mOD)	Minimum Depth (m bgl)	Maximum Depth (m bgl)	Maximum Thickness (m)	Description
Made Ground ^[1]	+13.75	+10.30	0.00	3.40	3.40	<p>Extremely weak light grey CONCRETE. 50-70% aggregate of angular to well rounded fine to coarse predominantly of flint and type-1 material. Matrix is fine to coarse sand. With occasional voids <4mm diameter.</p> <p>BALLAST.</p> <p>Soft to firm dark brown slightly gravelly to gravelly slightly sandy silty CLAY with low to medium cobble content. Gravel is angular to sub-rounded fine to coarse of flint, brick, concrete, carbonaceous fragments, white fragments and occasional clinker. Sand is fine to coarse. Cobbles are angular to sub-angular of brick.</p> <p>Loose to medium dense dark brown clayey gravelly fine to coarse SAND with low cobble content and medium dense orangish brown sandy slightly clayey angular to sub-rounded fine to coarse GRAVEL with high cobble content and occasional pockets (<40mm) of brown slightly sandy clay. Sand is fine to coarse. Gravel is angular to sub-rounded fine to coarse of flint, brick, concrete and glass fragments. Cobbles are angular to sub-angular fine to coarse of flint, brick and occasional black carbonaceous fragments.</p>
Weathered London Clay Formation	+11.08	+8.70	1.03	5.00	1.70	Firm brown and grey mottled sandy silty CLAY with frequent pockets of orangish brown fine and medium sand. Sand is fine and medium.
London Clay Formation	+8.70	+0.75	5.00	12.90	7.95	Firm extremely closely fissured brownish grey to brown mottled grey sandy silty CLAY with rare light grey bioturbations (generally <5mm) and rare pockets (<5mm) of soft black organic. Sand is fine.
Lambeth Group: Upper Mottled Beds	+0.75	-6.30	12.95	20.00	7.05	Stiff light bluish grey and brown mottled sandy silty CLAY. Sand is fine and medium.
Lambeth Group: Laminated Beds	-6.30	-7.30	20.00	21.00	1.00	Stiff extremely closely to closely fissured dark grey slightly sandy silty CLAY with frequent light grey partings of silt.
Lambeth Group: Upper Shelly Beds	-7.30	-8.30	21.00	22.00	1.00	Stiff extremely closely to closely fissured dark grey slightly sandy silty CLAY with frequent light grey partings of silt.
Lambeth Group: Lower Mottled Beds	-8.30	-11.30	>22.00 (unproven)	>25.00 (unproven)	>3.00 (unproven)	<p>Stiff bluish grey mottled yellowish brown slightly sandy silty CLAY with occasional pockets (<20 mm) of soft calcrete.</p> <p>Very dense light bluish grey mottled yellowish brown silty SAND.</p>



7. Construction Methodology / Engineer Statements

7.1. Outline Temporary and Permanent Works Proposals

- 7.1.1. The new basement is to be constructed following demolition of the existing extension building (which has an existing lower ground floor and no existing basement).
- 7.1.2. The existing lower ground floor will be backfilled to approximate ground level to allow installation and construction of new embedded pile walls and capping beams. Where adjacent structures and Party Walls are present, underpinning will be adopted to form the excavation.
- 7.1.3. Temporary propping at capping beam level and at lower elevations where required will be adopted to enable basement construction and limit ground movements (effectively creating a high stiffness earth retention system). Once excavation is complete and the proposed rafts and substructure slabs have been cast, the propping will be removed. *Bottom-up* basement construction methods will be adopted.
- 7.1.4. Standard means and methods of excavation are expected to be suitable to excavate the basement, based upon the ground conditions proven by means of ground investigation works.
- 7.1.5. Design of the retaining walls and temporary propping shall be carried out in accordance with the relevant Eurocodes/British Standards, non-conflicting codes of practice, and associated design best practices.
- 7.1.6. Underpins will be installed in bays in a 'hit and miss' fashion to avoid undermining the façades/walls above. The underpins will be constructed by a reputable, experienced contractor.
- 7.1.7. It is anticipated that dewatering or groundwater management will not be required to enable the basement excavation within the London Clay Formation. The volumes arising from the perched ground water can be suitably managed/mitigated with localised pumping where required.

7.2. Ground Movement and Impact Assessment

- 7.2.1. A GMA has been carried out in accordance with CIRIA C760 and takes into account the construction methodology and site-specific ground and groundwater conditions. The GMA is included as Appendix C.
- 7.2.2. All structures / properties within the zone of influence of the proposed development have been assessed.
- 7.2.3. The following assumptions have been made within the GMA:
- The pile wall is assumed to be installed in the London Clay Formation.
 - No benefit to the raft from existing or proposed piles has been considered to provide a conservative envelope of vertical settlement.
 - The buildings included in the GMA are assumed to be founded on ground surface.
 - The walls of the above-mentioned buildings are assumed to behave as equivalent beams.
- 7.2.4. The ground movements resulting from the works comprise deformations arising from the following mechanisms:
- Installation of the underpins and pile walls.
 - Bulk excavation works.



- Heave and settlements due to the unloading / load redistribution of the London Clay and Lambeth Group Formations.

7.2.5. The following structures were assessed, having been identified as falling within the zone of influence of the proposed development:

- 75 Farringdon Road.
- 77-79 Farringdon Road.
- 55-59 Saffron Hill.
- 60-66 Saffron Hill.
- 5-11 Onslow Street.
- 81-89 Farringdon Road.
- Car Park Onslow Street.
- 44 Saffron Hill.
- 69 Farringdon Road.
- 71 Farringdon Road.
- 16, 20-24, 99 Saffron Hill.
- 87 Saffron Hill.
- 91-94 Saffron Hill.
- 95-98 Saffron Hill.

7.2.6. The evaluated potential impact is contained within Category 1 – Very Slight, in accordance with the Burland Scale.

7.2.7. An outline impact review of the works on St Cross Street, Saffron Hill and Saffron Street has also been undertaken. The roads are anticipated to experience horizontal and vertical movements of less than 12mm.

7.2.8. The expected ground movements resulting from the proposed works should be limited by means of propping the pile walls and underpins.

7.2.9. The following mitigation measures should be proposed to reduce ground movements and impact:

- Design of the propping measures shall be carried out in accordance with the relevant Eurocodes, non-conflicting codes of practice, and associated design best practice.
- Wall construction works to be performed by an experienced piling contractor.
- Frequent monitoring of neighbouring properties to be carried out during excavation, to validate ground movement predictions against reality.
- Development of a monitoring-trigger-action plan that identifies trigger levels, responsible personnel and actions to be followed in the event of a trigger level exceedance.
- Incorporating stiff, high level props into the temporary works design of the excavation, so as to provide a high stiffness wall. Design details regarding minimum wall flexural stiffness, prop stiffness and arrangement, shall be defined as part of detailed design development.
- Designated areas for stacking and storing materials behind the underpins should be identified. These should be located away from sensitive structures. The design of the underpins should incorporate an appropriate surcharge load to the rear of the wall, to capture effects of stacking and storing materials, vehicle traffic, etc.
- The GMA did not consider the impact of the proposed development on existing buried utilities (e.g. Thames Water sewer assets). It is expected that these assets will be assessed (if applicable to the proposed works) following



engagement of the asset owner and direction from the asset protection team, with regards to establishing limiting performance criteria.

7.3. Control of Construction Works

- 7.3.1. Following the selection of a Principal Contractor, a Construction Method Statement should be developed, which will cover the items outlined in this section in detail.
- 7.3.2. Work method statements developed for main stages of the construction works, outlining the means and methods of safely carrying out the works.
- 7.3.3. Details of temporary propping and temporary works, required to ensure structural stability is maintained throughout demolition and excavation operations.
- 7.3.4. Construction traffic management plans.
- 7.3.5. Detailed development of structural and environmental monitoring strategy, developed to control construction works and maintain movements/impacts within the predicted limits and monitor environmental impacts, including:
 - A structural monitoring layout plan of instrumentation/survey points/critical sections.
 - Programme/frequency of monitoring.
 - Trigger values derived for each of the structures within the zone of influence of the proposed works.
 - Contingency actions and project team lines of responsibility.



8. Basement Impact Assessment

8.1. General

8.1.1. The Conceptual Site Model (CSM) is described below:

- The ground conditions of the site comprise Made Ground overlying the London Clay Formation over the Lambeth Group Formation.
- During the intrusive investigation groundwater seepages were recorded in BH02 at 9.30 and 10.30mbgl within the London Clay Formation. A groundwater strike was recorded at 13.30mbgl within the Lambeth Group – Upper Mottled Beds. No perched groundwater was encountered in the Made Ground.
- The site is currently occupied by a multi-storey car park and office space comprised of eight stories with a lower ground floor. The top two floors are used as office spaces while the bottom six are used as a car park. The southern boundary of the site comprises of St Cross Street and the western boundary of the site comprises of Saffron Hill and a multi-storey residential building.
- Neighbouring buildings are assumed to be founded near surface.
- The proposed development may result in impact to the neighbouring buildings. Any potential impact will be mitigated by appropriate construction means and methods (such as temporary propping/shoring and controlled excavation operations).

8.2. Land Stability / Slope Stability

- 8.2.1. It is assumed that all new substructure elements will be founded on a 1m deep raft formed in the London Clay Formation, which is considered to be a suitable founding stratum.
- 8.2.2. The risk of movement and impact to this development due to volumetric changes of the London Clay Formation will be considered as part of the scheme design of the development. Heave mitigation measures (if appropriate) will be adopted, and the relevant soil structure interaction mechanisms will be reviewed.
- 8.2.3. A GMA has concluded that ground movements caused by demolition of the existing building, excavation and construction of the proposed development will be limited. The upper bound impact category for surrounding structures within the zone of influence of the proposed development has been assessed as Category 1 – Very Slight in accordance with the Burland Scale.
- 8.2.4. The BIA has concluded that risks to the adjacent properties, public highway and infrastructure (including ultimate and serviceability limit state considerations) are limited and will be mitigated in a reasonable fashion as part of design development.

8.3. Hydrology and Groundwater Flooding

- 8.3.1. The BIA has concluded that there is no risk of groundwater flooding.
- 8.3.2. The BIA has concluded that there are no impacts to the wider hydrogeological environment.

8.4. Hydrology, Surface Water Flooding and Sewer Flooding

- 8.4.1. The BIA has concluded that there is a very low risk of surface water flooding.
- The BIA has concluded that there are no impacts to the wider hydrological environment.



Appendix A: Phase I Desk Study



A2 Site Investigation

45 – 54 Saffron Hill & 3 Saffron Street

Phase I Desk Study

April 2024

38823-A2SI-XX-XX-RP-Y-0001-01





Project Name	45 – 54 Saffron Hill & 3 Saffron Street and 3 Saffron Street, London
Project Number	38823
Client	Heyne Tillet Steel
Document Name	Phase I Desk Study

This document has been prepared for the sole benefit, use and information of Heyne Tillet Steel for the purposes set out in the document or instructions commissioning it. The liability of A2 Site Investigation Limited in respect of the information contained in this document is as per the A2-SI Terms & Conditions and will not extend to any third party. All concepts and proposals are copyright © April 2024. Issued in commercial confidence.

A2 Site Investigation Limited

One Westminster Bridge Rd
London, SE1 7XW

020 7021 0396
info@a2-si.com
www.a2-si.com

Prepared by

Thomas Benham

Civil Engineer Apprentice

Dustin Dela Cruz
MESci (Hons)

Geo-environmental Consultant

Checked by

Finlay Campbell
MSci (Hons)

Senior Geo-environmental Consultant

Approved by

Freddie Kennedy
MSci (Hons) FGS

Associate Director

Document Reference	Status	Notes	Revision	Issued by	Date
38823-A2SI-XX-XX-RP-Y-0001-00	First Issue	-	00	DDC	09/10/2023
38823-A2SI-XX-XX-RP-Y-0001-01	Second Issue	Updated Site Address	01	DDC	03/04/2024



Contents

1.	Introduction	1
2.	Site Setting	2
3.	Geological Setting	5
4.	Site History	10
5.	Environmental Designations and Data	14
6.	Proposed Development	17
7.	Conceptual Site Model (CSM) and Preliminary Risk Assessment (PRA)	20
8.	Closing Remarks	27

Appendices

Appendix A: Qualitative Risk Assessment Matrix

Appendix B: Envirocheck Report

Appendix C: Unexploded Ordnance Risk Assessment

Appendix D: Regulatory Correspondence



1. Introduction

A2 Site Investigation Ltd (A2SI) has been engaged by Heyne Tillett Steel Ltd (HTS) to prepare a phase I desk study report for the proposed development at 45 – 54 Saffron Hill and 3 Saffron Street, London, EC1M 3JY (herein called the ‘site’). The proposed development is described in more detail in Section 6 but can generally be described as the demolition of the existing structure and the construction of a new 9-storey building with a lower ground floor and basement.

1.1. Study Aims and Objectives

The desk study develops an initial Conceptual Site Model (CSM) and provides a qualitative Preliminary Risk Assessment (PRA) for the proposed development in accordance with *Land Contamination Risk Management* (LCRM) guidance, published by the Environment Agency on the UK Government website. The desk study has been prepared in the context of the *National Planning Policy Framework* (NPPF) and *The Building Regulations 2010, Approved Document C - Site preparation and resistance to contaminants and moisture (2004 Edition incorporating 2010 and 2013 amendments)*. The desk study includes an assessment of whether there are any unacceptable risks (ref. LCRM guidance) which require further geo-environmental investigation.

Preliminary geotechnical assessment is not included in this desk study.

The outcomes of this desk study have been developed based on information current at the time of writing.

1.2. Information Sources

The desk study has been prepared based on information available in the public domain and in the provided documentation, including the following sources:

- *Envirocheck Report* for Saffron Hill prepared by Landmark Information Group, dated September 2023 (ref. 317442778_1_1), included in Appendix B.
- *Stage 1 Preliminary UXO Risk Assessment* for 14 St Cross Street, London prepared by Brimstone, dated September 2023 (ref. PRA 23-2257), included in Appendix C.
- British Geological Survey, GeoIndex Onshore GIS database (accessed 27th September 2023); <https://mapapps2.bgs.ac.uk/geoindex/>.
- Department for Environment, Food & Rural Affairs (DEFRA), Magic Map Application (accessed 27th September 2023); <http://magic.defra.gov.uk/MagicMap.aspx>.
- Historic England, online Aerial Photo Explorer (accessed 27th September 2023); <https://historicengland.org.uk/images-books/archive/collections/aerial-photos/>.
- UK Health Security Agency (UKHSA) and BGS radon mapping (accessed 27th September 2023); <https://www.ukradon.org/information/ukmaps>.
- *The Lost Rivers of London* by Nicholas Barton, 1962.
- Google Earth (ref. earth.google.com/web/), accessed 27th September 2023.
- Flood Maps for Planning (ref. <https://flood-map-for-planning.service.gov.uk/>), accessed 27th September 2023).
- Local authority planning portal (ref. <https://www.camden.gov.uk/search-for-planning-applications>), accessed 27th September 2023.



2. Site Setting

2.1. Location and Current Site Use

The site is located at 45 – 54 Saffron Hill and 3 Saffron Street, London EC1M 3JY, as shown in Figure 2.1. The approximate National Grid reference for the site is 531430, 181950 and the site footprint covers approximately 0.15 hectares. The approximate ground surface elevations at the site ranges between 13m and 18m (in the southeast and northwest corner respectively) above Ordnance Datum causing the site to have a gentle slope down to the east. Ground surface levels in the surrounding area fall towards the south.

The site falls within the administrative boundaries of the London Borough of Camden and currently includes a multi-storey car park and office space comprised of eight stories with a lower ground floor. The top two floors are used as office spaces while the bottom six are used as a car park.

The current land uses within a 250 m radius surrounding the site are summarised in Table 2.1.

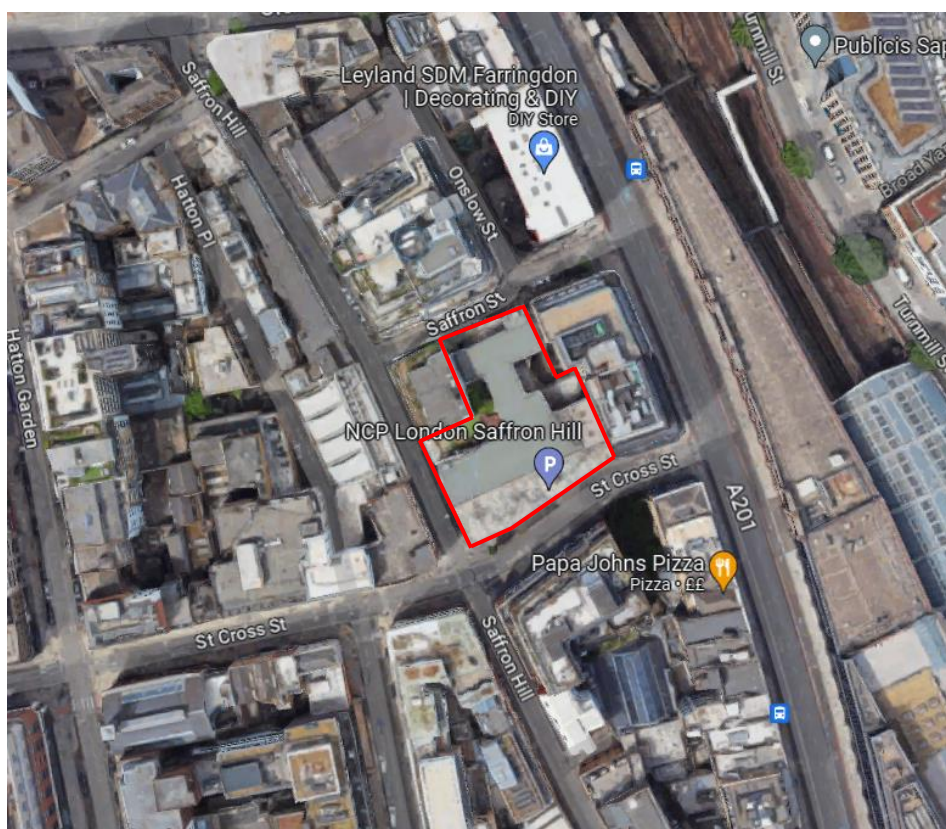

Figure 2.1 Location of the proposed development (red line reflects the site boundary used for this assessment)

Table 2.1 Surrounding land uses summary

Bearing from Site	Features directly adjacent to the site boundary	Other identified land uses and key structures
North	<p>Saffron Street – a single-lane one-way road.</p> <p>55-59 Saffron Hill – residential building up to 9-storeys in height located to the immediate northwest of the site boundary. The residential building does not have areas of soft landscaping.</p>	<p>Multi-storey residential apartments with no areas of soft landscaping are located approximately between 0m – 42m north.</p> <p>Multi-storey mixed-use commercial (office spaces) and residential buildings with no areas of soft landscaping are located approximately between 42m - 78m north along Saffron Hill</p> <p>Clerkenwell Road – dual carriageway road located approximately 80m north lined with commercial properties (such as offices and retail spaces).</p>



Bearing from Site	Features directly adjacent to the site boundary	Other identified land uses and key structures
		<p>Mixed-use (commercial and residential) buildings up to 6-storeys tall located approximately between 17m – 76m northwest, and 90m – 190m north.</p> <p>The Ray Farringdon (123 Farringdon Road), a commercial office building up to 9-storeys in height with soft-landscaped terraces, is located approximately between 200m and beyond 250m north of the site.</p>
South	St Cross Street – a single carriageway road.	<p>Terraced commercial buildings up to 5-storeys tall along the western side of Farringdon Road with restaurants, retail shops, and grocery stores on the ground floor and office spaces in the upper 4-storeys located between 14m to 160m south.</p> <p>Midrise corporate offices up to 6-storeys tall along the eastern side of the Farringdon Road between 50m and 165m southeast.</p> <p>Midrise commercial office spaces along Saffron Hill between 15m and 160m south-southwest of the site (including Saffron Hill). An apartment rental unit with no associated areas of soft landscaping is located approximately 100m south-southwest.</p> <p>Hatton Garden (located between 100m and beyond 250m southwest) – a street with multiple jewellers.</p> <p>Mid-rise commercial buildings used for office spaces, pharmacies, and grocery stores located between 170m to beyond 250m south.</p> <p>Anglia Ruskin University, London – Faraday Building is located between 225m and 293m south of the site. This building is made up of 6-storeys.</p> <p>Farringdon station is approximately 175m southeast from the site.</p>
East	75 – 79 Farringdon Road – mid-rise commercial buildings used as office spaces.	<p>A201 Farringdon Road – a single carriageway road with bicycle lanes on either side of the road is located approximately 20m east of the site.</p> <p>Rail tracks associated with Farringdon Station are approximately 81m away from the site to the east.</p> <p>Residential apartment buildings up to 6-storeys in height with no associated areas of soft landscaping located between 80m and 120m east.</p> <p>6-storey mixed-use buildings used for commercial retail units on the ground floor and residential apartments in the upper storeys located between 80m and 250m east.</p> <p>Saint John's Gardens – recreational park and garden, situated 168m to 229m east from the site.</p>
West	Saffron Hill – a single lane, one way road.	<p>Multi-storey apartments and office blocks with no associated areas of soft landscaping up to 250m from the site ranging from the northwest to southwest.</p> <p>Equiano Court, a 7-storey apartment building with courtyard. This building is located between 211m and 243m from the site to the southwest.</p> <p>Mixed use (commercial and residential) buildings up to 13-storeys in height with small areas of shared soft landscaping are within 250m from the site between northwest and southwest.</p>

2.2. Planning Records

The Local Authority Planning Portal has been searched for relevant records. The following planning reference numbers have been identified relating to previous applications made for the site:



- 2012/4162/P; and
- 2019/5178/P.

There are no relevant geo-environmental reports associated with the site.

2.3. Regulatory Consultation

Requests for information have been made to the following bodies:

- Environment Agency (EA), contacted via email on the 25th September 2023 (see Appendix D). Response awaited.
- Camden London Borough Council, contacted via email on the 25th September 2023 (see Appendix D). A response was received on the 28th September 2023.

Copies of the regulatory consultation undertaken are included as Appendix D.

2.3.1. Camden London Borough Council Response

A response from Camden London Borough Council was received on 28th September 2023. Whilst most of the listed sources have been already identified within the Envirocheck report, the following have been added as potential sources of contamination to the site:

- Landale Ltd – Metal Melting Process (approximately 105m northwest);
- Newspaper Factory (located approximately 220m northwest).

2.4. Unexploded Ordnance

An Unexploded Ordnance (UXO) risk assessment has been carried out by Brimstone, and is included in Appendix C. The site is located on the boundary of both the World War II (WWII)-era Metropolitan Borough of Finsbury and Metropolitan Borough of Holborn. These boroughs sustained 369.9 bombs and 908.9 bombs per 100 acres respectively – a very high bombing density.

London bomb census mapping records 23no. bombing incidents within an approximate 200m radius of the site; 1no. high explosive (HE) bombing incident is recorded on site. This appears to be part of a possible bomb-stick that was recorded over the site, which followed a south-easterly trajectory, with at least 10no. bombs dropped in the stick during the week of 21st October to 28th October 1940.

London County Council (LCC) bomb damage mapping records the northern extent of the structure on site as being ‘totally destroyed’. The LCC bomb damage map also records a V1 flying bomb on / adjacent to the site. Multiple structures immediately north and west of the site boundary were also recorded as being ‘totally destroyed’ or ‘damaged beyond repair’.

The risk associated with very shallow – less than 1m bgl – and shallow – 1-2m bgl – UXO will have been greatly relieved. The risk associated with deep UXO – more than 2m bgl – may have been mitigated but it cannot be dismissed that Unexploded Bombs (UXBs) may remain either beneath or between previous intrusions.

Brimstone has recommended for a Stage 2 Detailed Risk Assessment in order to further assess the risk to proposed works. In lieu of a Detailed Risk Assessment (DRA), Brimstone recommends on-site support for any planned ground works.

Details of risk management strategies are outlined in *CIRIA C681*.

The above provides a summary of the available UXO risk assessment. However, the full assessment provided in Appendix C must be referred to and takes precedence.



3. Geological Setting

3.1. Regional Geological Overview

The development site is located within the London Basin, which refers to an approximately triangular synclinal structure in which the sedimentary units underlying London and much of southeast England were deposited. The London Basin is comprised of the following formations, in order of decreasing depth:

- A deep (~200m thick) layer of Chalk, deposited throughout the Upper Cretaceous period, forms the base of the basin and is the principal aquifer of the region.
- The Thanet Beds, which comprise fine, silty glauconitic sands originating in shallow seas.
- The Lambeth Group, a depositionally and geographically complex unit which comprises layers of sands and gravels, shelly and mottled clays, minor limestones and lignites, and occasional sandstone and conglomerate.
- The London Clay Formation, a fine-grained silty clay which is the dominant Thames Group Deposit.
- River Terrace Gravels, deposited by the River Thames and its tributaries on top of the London Clay.

3.2. Site Geology and Anticipated Ground Conditions

Figure 3.1 illustrates the location of the development within the context of a regional geological map. The map illustrates the spatial distribution of superficial (drift) deposits and bedrock outcrops at the ground surface. Made Ground is generally not shown but is assumed to be present on site due to historical demolition and construction works.

The geology map indicates that the site is located above the Hackney Gravel Members superficial deposit. The London Clay Formation is underlain by the Lambeth Group over Thanet Sands over Chalk. There are no superficial deposits immediately west of the site.

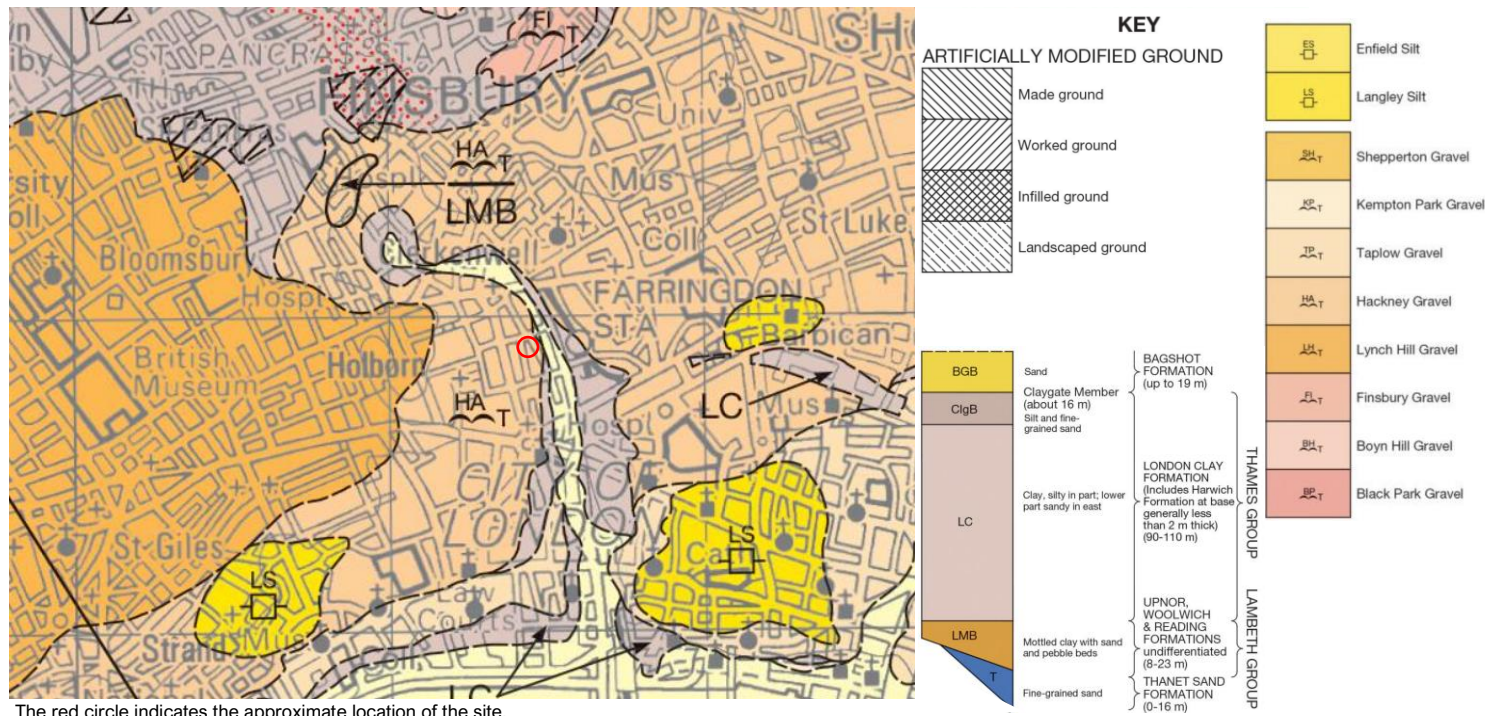

The red circle indicates the approximate location of the site.

Figure 3.1 Geological context of the site

The British Geological Survey (BGS) Geology of Britain web map services provide access to the geographic locations and logs of historical borehole investigations and well installations. Historical boreholes surrounding the site are shown in Figure 3.2. The following historical records have been reviewed as part of this assessment; TQ38SW2998, TQ38SW2999, TQ38SW1192/A, TQ38SW3611,



TQ38SW2532, TQ38SW5224, TQ38SW3591, TQ38SW3618, TQ38SW5489, and TQ38SW3618. Table 3.1 summarises the preliminary ground model adopted in this desk study, based on the information reviewed.

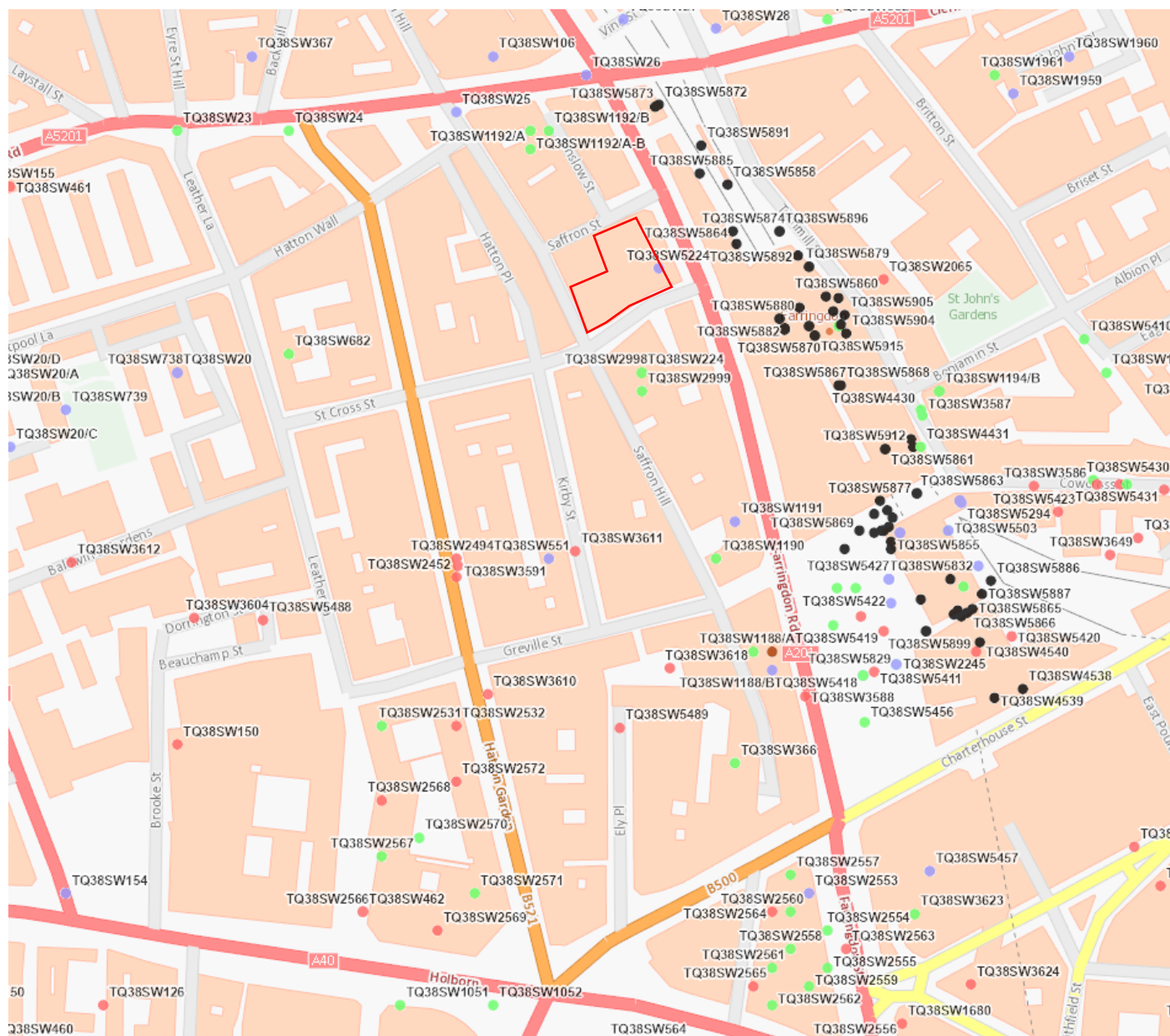

Figure 3.2 Locations of BGS boreholes in close proximity to the site boundary.

Table 3.1 Preliminary ground model

Unit	Elevation ^[1] (mOD)	Depth ^[1] (m bgl)	Thickness (m)	Description
Made Ground	+13.0	0.0	1.0	Variable anthropogenic deposits
Hackney Gravels Member	+12.0	1.0	2.0	Medium dense brown sandy to very sandy medium to coarse with occasional fine to coarse subangular to subrounded flint.
London Clay Formation	+10.0	3.0	15.0	Firm fissured brownish grey silty clay with occasional lenses of silt and locally sandy.



Lambeth Group	-5.0	18.0	14.0	Very stiff to hard micro-fissured possibly very closely fissured brown mottled light greyish blue and locally yellowish brown silty clay.
Thanet Sands	-19.0	3.0	5.0	Very dense grey locally green grey at upper interface slightly silty mainly fine and medium sand.
Chalk Group ^[2]	-24.0	37.0	>2.5 (base unproven)	Very weak low density white chalk with fractures. The Chalk is friable blocky and readily breaks. Fractures are very closely spaces horizontal and sub-horizontal planar and slightly undulating.

1. Elevation and depth refer to top of stratum.
2. Chalk was encountered at historical BGS Borehole TQ28SW5489.

3.3. Groundwater and Hydrogeology

The groundwater model is likely to comprise a perched water table, which is sustained within the more permeable superficial strata overlying the low permeability London Clay Formation. It is anticipated that the pore water pressure distribution within the London Clay Formation is likely to be in hydrostatic equilibrium with an average or mean perched water table level. Whilst it is considered that the pore water pressure distribution within the London Clay and upper Lambeth Group clays is hydrostatic, it is likely that the lower portion of the Lambeth Group, Thanet Sands and Chalk Formation are underdrained. Due to historical dewatering from the Chalk aquifer at depth, underdrainage effects are frequently observed within the strata at depth within the London Basin.

The Hackney Gravels Member, Lambeth Group, and Thanet Sands are classified as Secondary A Aquifers, defined as containing permeable layers capable of supporting water supplies at a local rather than strategic scale, in some cases forming an important source of base flow to rivers. These strata are aquifers formerly classified as Minor Aquifers.

The London Clay Formation is listed as Unproductive Strata. Unproductive Strata are low permeability strata which are not considered to retain significant quantities of groundwater. If groundwater is present within Unproductive Strata, for example within more permeable lenses or small fissures, it is typically discontinuous, of low value and very low sensitivity.

The Chalk Group is classified as Principal Aquifer, defined as rocks that provide significant quantities of water and can support water supply and/or baseflow to rivers, lakes, and wetlands on a strategic scale.

Historical BGS Borehole log TQ38SW2532 indicates that water is present at approximately 3.00m bgl.

The dominant direction of groundwater flow with the Secondary A Aquifer (Hackney Gravel Member) is anticipated to be from north to south, towards the River Thames, which is located approximately 1.1km south.

The site is not identified as being located within a groundwater Source Protection Zone (SPZ) and there are no SPZs recorded within 500m.

Localised perched water may also be present associated with any Made Ground at the site.

There are 10no. records of groundwater abstraction within 500m of the site. A summary of the groundwater abstraction is presented in Table 3.2.

Table 3.2 Groundwater Abstraction Summary within 500m of the site.

Distance from site	Direction from site	Quantity of Records	Operator	Abstraction uses	Details	License number
262m	SE	1no.	Citigen (London) Ltd.	Production of Energy: Evaporative Cooling	The Area of Land At Charterhouse Street, Smithfield	28/39/39/0176



Distance from site	Direction from site	Quantity of Records	Operator	Abstraction uses	Details	License number
267m	NE	1no.	Zorca Hospitality Limited	Commercial Private Water Undertaking: Drinking; Cooking; Sanitary; Washing; (Small Garden)	The Zetter Hotel, 86-88 Clerkenwell Road, EC1R	28/39/39/02006
275m	NE	1no.	Urban Hotels UK LLP	Commercial Private Water Undertaking: Drinking; Cooking; Sanitary; Washing; (Small Garden)	The Zetter Hotel, 86-88 Clerkenwell Road, EC1R	28/39/39/02006
275m	NE	2no.	John Marks Development Limited	Commercial Private Water Undertaking: Drinking; Cooking; Sanitary; Washing; (Small Garden)	The Zetter Hotel, 86-88 Clerkenwell Road, EC1R	28/39/39/02006
283m	SE	2no.	Citigen (London) Ltd.	Other Industrial/Commercial/Public Services: Evaporative Cooling	Charterhouse Street, Smithfield, London	28/39/39/0176
297m	SE	1no.	Citigen (London) Ltd.	Other Industrial/Commercial/Public Services: Heat Pump	Not Supplied	Th/039/0039/175
298m	SE	1no.	Citigen (London) Ltd.	Other Industrial/Commercial/Public Services: Heat Pump	Not Supplied	Th/039/0039/175
301m	SE	1no.	Citigen (London) Ltd.	Other Industrial/Commercial/Public Services: Heat Pump	Not Supplied	Th/039/0039/175

The groundwater abstractions identified, located 267m and 275m northeast of the site, are not classified as a potential receptor due to their location against the anticipated hydraulic gradient indicating an unlikely pathway from the site.

The remaining abstraction points (all operated by Citigen) though down hydraulic gradient from site have not been assessed as potential receptors due to the industrial and therefore non-sensitive uses of groundwater abstracted from these locations.

3.4. Hydrology

There are no surface water features within 500m of the site boundary. The Envirocheck report has stated that the nearest surface water feature is located 579m south of the site. Further inspection has identified the nearest surface water feature as a manmade water feature associated with New Street Square. Due to its artificial nature, it is unlikely to be hydraulically linked to the site, thus not considered as a potential receptor.

A lost river of London, the River Fleet, is present approximately 25m to the east of the site boundary. The River Fleet currently exists as a culverted subterranean river and flows southwards towards the River Thames. The River Fleet is unlikely to be hydraulic connected to the site as it is culverted. Therefore it has been discounted as a potential receptor.



The River Thames is located approximately 1.1km south of the site and has an easterly flow. Due to the distance of the River Thames from the site, it has not been considered as a potential receptor.

3.5. Mining and Mineral Extraction

The site is not listed within the Envirocheck Report as within an area affected by coal mining.

There are no BGS Mineral Site entries listed within the Envirocheck Report within 500m of the site.

No record of mining instability, man-made mining cavities or natural cavities have been recorded within 500m.

3.6. Radon

UK Health Security Agency (UKHSA) and BGS radon mapping indicates that the site is in an area with less than 1% of homes estimated to be at or above the Action Level. *The Building Regulations 2010, Approved Document C* state that without a site-specific Radon Risk Report the maximum requirement for radon protection in these areas is none.

A new basement is to be incorporated into the proposed development. As indicated in *BRE 211: Radon – Guidance on Protective Measures for New Buildings (2023)*, all basements are at increased risk of elevated levels of radon, regardless of geographic location. Therefore, despite the radon risk mapping, it is recommended that appropriate radon protection is provided for the new basement unless further assessment can demonstrate it is not needed. If radon protection is used, then an appropriate radon protection strategy which is compatible with the building waterproofing should be developed by a suitable waterproofing and radon specialist.



4. Site History

Detailed historical maps, fire insurance plans and aerial photographs of the site and surrounding area dated between 1851 and 2023 (at scales of 1:1,056, 1:1,250, 1:2,500, 1:5,280, 1:10,000 and 1:10,560), provided as part of the Envirocheck Report (Appendix B), have been reviewed as part of the study. This process has been undertaken to identify any former land uses at the site and within the surrounding area that may have geo-environmental implications for the proposed redevelopment.

The findings are summarised in Table 4.1. Only features considered to have a potential geo-environmental impact on the site and usually within a notional 250m radius of the site boundaries are presented and discussed, with the exception of any potentially infilled land which is identified within 500m of the site. Any distances quoted for features remote from the site have been scaled from the maps and are approximate. Other information sources available in the public domain have also been reviewed to support this assessment, including the Historic England online Aerial Photo Explorer and historical aerial photographs available on Google Earth.

Table 4.1 History of the site and surrounding areas

Historical Feature	Distance and Bearing from Site	Date of First Map Appearance	Date of Last Map Appearance	Potential to Impact the Site?
<i>On-Site</i>				
Unspecified buildings (assumed residential) on the west side of the site	-	1874	1882	Yes
School comprising the southern half of the site footprint (Saffron Hill School)	-	1896	1937	Yes
Smithfield Institute (later Smithfield Meat Trades Institute) in the southern corner and later extends to the entire southern portion	-	1934	1956	Yes
Lamp Warehouse in the northern portion of the site (Falk Stadelmann & Co. Ltd H W Warehouse)	-	1934	1966	Yes
Cleared Land across the entire site footprint	-	1946	1957	Yes
Ruin in the southeast corner	-	1953	1953	Yes
Multistorey car park with office spaces in the upper storeys taking up the whole site footprint	-	1970	Present	Yes
Electrical Substation in the southern corner of the site	-	1966	1970	Yes
<i>Off-Site</i>				
G. B. Kent & Sons Ltd Brush & Sponge Warehouse (later Peoples Press Printing Society Ltd)	E Adjacent	1934	1970	Yes
Arthur & Co Ltd. Textile Warehouse	E Adjacent	1960	1970	Yes
Film Warehouse - Oil Tank and Oil Fuel Heater in the basement	W Adjacent	1960	1970	Yes
St Peter's Church (later a "Ruin")	13m S	1875	1958	Yes



Historical Feature	Distance and Bearing from Site	Date of First Map Appearance	Date of Last Map Appearance	Potential to Impact the Site?
Paper & Stationery Warehouses, Offices, and Jewellery Factory	25m SW	1956	1970	Yes
Lorry Yard (later a Garage)	110m SW	1956	1970	No (Distance and direction indicates an unlikely pathway to the site)
Wider Standelmann & Co. Ltd Warehouses – Veritas Lamp & Gas & Electric Fittings (including Watch & Clock Warehouse, Rubber Goods Warehouse Hat Warehouse, J. Murphy Publishers Warehouse, and other unnamed warehouses)	5m – 85m N	1934	1960	Yes
Wider Hopkins & Williams Ltd Drug Warehouse to include various warehouses (later Baird & Tatlock Apparatus Warehouse)	50m W	1934	1970	Yes
Saw Mill	140m W	1874	1878	No (Distance and direction indicates unlikely pathway to the site)
Gee & Watsons Ltd. Litho-Printers	5m – 40m N	1970	1970	Yes
Thermometer Factory (with an Oil Tank and Oil Heater) (later “Var. Engineer”)	80m NW	1934	1970	Yes
Drug Warehouse (later “Medicines, Packing & Offices”)	30m W	1934	1970	Yes
Brewery	190m NW	1896	1896	Yes
Glass Works	35m W	1934	1970	Yes
Garages	25m W	1934	1934	Yes
	30m W	1934	1934	Yes
	35m NW	1934	1934	Yes
	140m NW	1974	1982	Yes
Silversmith	50m NW	1934	1942	Yes
Oil Tank and Oil Heaters	10m W	1960	1970	Yes
	80m N	1960	1970	Yes
Printing Works	15m – 40m S	1960	1970	Yes
	100m E	1877	1877	Yes



Historical Feature	Distance and Bearing from Site	Date of First Map Appearance	Date of Last Map Appearance	Potential to Impact the Site?
Goods Shed	140m N	1874	1877	Yes
	130m N	1916	Present	Yes
	80m – 240m SE	1916	1954	Yes
Farringdon Station	166m SE	1857	Present	No (A combination of distance and anticipated groundwater flow indicates an unlikely pathway to the site)
Timber Yard	175m NW	1896	1916	Yes
Various Warehouses and Factories (to include Picture Frame Factory, China & Glass & Drugs Warehouses, Brush Warehouse, Leather Goods, Factory, Book Binders, General Warehouses, Cable Warehouses, and a Lamp Warehouse amongst others)	5m – 70m S	1934	1970	Yes
Gold Refinery (later works)	115m – 170m SW	1916	1958	No (Distance and direction from the site indicate unlikely pathway to the site)
Electricity Substation	60m W	1934	1953	Yes
	121m NE	1971	Present	Yes
	75m S	1975	Present	Yes
Railway Lands (including Rail Tracks associated with Farringdon Train Station)	40m E	1851	Present	Yes
Burial Ground (Disused)	140 – 200m E	1878	1878	No (Distance and direction indicates unlikely pathway to the site)
Distillery	110m – 160m E	1877	1961	No (Distance and direction indicates unlikely pathway to the site)
Car Park	55m E	1970	1991	Yes
	50m W	1970	1970	Yes
	10m – 50m N	1962	1965	Yes
Ruins	10 m– 50m N	1953	1953	Yes
	10m – 30m NW	1953	1953	Yes



Historical Feature	Distance and Bearing from Site	Date of First Map Appearance	Date of Last Map Appearance	Potential to Impact the Site?
	37m N	1953	1953	Yes
	25m W	1953	1953	Yes
	58m NW	1953	1953	Yes
	200m NE	1953	1953	Yes
	100m – 160m W	1953	1953	No (Distance and direction indicate a viable pathway to the site)
Tobacco Factory (later unspecified Factory)	150m – 210m NW	1953	1994	Yes



5. Environmental Designations and Data

5.1. Regulatory Data

Regulatory data from the Envirocheck Report in close proximity to the development site (generally within 250m of the site boundary, with the exception of landfill and infilled ground which is identified within 500m of the site) has been summarised in Table 5.1. The information provided for each item in Table 5.1 has been summarised from the Envirocheck Report for risk assessment purposes. For a full breakdown of the regulatory data refer to the Envirocheck Report in Appendix B.

Table 5.1 Summary of regulatory data

Item	Distance and Bearing from Site	Information	Potential to Impact the Site?
<i>Agency & Hydrogeological</i>			
Local Authority Pollution Prevention and Controls <i>Records on site: 0</i> <i>Records within 0-250m: 4</i>	98m W	Name: Mastermelts Ltd Status: Permitted Type: Part B – General Metal Process (No Specific Reference)	Yes
	178m W	Name: Sue Smart Status: Permitted Type: PG6/46 Dry Cleaning	Yes
	196m SW	Name: Mastermelt Status: Authorised Type: PG2/4 Iron, steel, and non-ferrous metal foundry processes	No (Distance and anticipated groundwater flow indicates an unlikely pathway to the site)
	219m NE	Name: Somerfield Clerkenwell Road Status: Site Closed Type: PG1/14 Petrol Filling Station	Yes
<i>Waste and Landfill</i>			
Historical Landfill Sites <i>Records on site: 0</i> <i>Records within 0-250m: 0</i> <i>Records within 250-500m: 1</i>	494m N	Name: Rosoman Street / Skinner Street Last Input Date: 31 st December 1978 Specified Waste: Deposited Waste included Inert Waste	No (Distance from the site does not indicate an unlikely pathway to the site)
<i>Facilities Registered as using Hazardous Substances</i>			
No relevant records			
<i>Industrial Land Uses and Points of Interest</i>			
<i>(potential sources of contamination are identified within 100 m of the site boundary, and more distant potential sources of contamination are identified where the anticipated shallow groundwater flow direction towards the south indicates a viable pathway to the site may be present)</i>			
	5m E	Type: Printers Status: Inactive	Yes



Item	Distance and Bearing from Site	Information	Potential to Impact the Site?
<p>Contemporary Trade Directories and Points of Interest</p> <p><i>Records on site: 0</i></p> <p><i>Records within 0-250m: 522</i></p> <p>(only records based on the criteria in the section heading are shown opposite for risk assessment purposes. See Appendix B for all records)</p>	7m E	Type: Office Furniture & Equipment Status: Active	No (Identified as a commercial office space therefore an unlikely potential source of contamination)
	4no. records at 19m SW	Type: Jewellery Manufacturers & Repairers Status: Inactive	No (Identified as retail units, therefore an unlikely potential source of contamination)
	23m SE	Type: Packaging Materials Manufacturers & Suppliers Status: Inactive	No (Identified as a commercial office space therefore an unlikely potential source of contamination)
	41m S	Type: Medical Instruments – Manufacturers Status: Inactive	Yes
	2no. records at 48m SW	Type: Office Furniture & Equipment Status: Inactive	No (Identified as commercial office, therefore an unlikely potential source of contamination)
	48m SW	Type: Wire Products – Manufacturers Status: Active	Yes
	2no. records at 51m NW	Type: Printers Status: Inactive	Yes
	54m SW	Type: Precious Metal Recovery Status: Inactive	Yes
	62m N	Type: Laboratories Status: Inactive	Yes
	62m N	Category: Industrial Features Class Code: Business Parks and Industrial Estates	Yes
	72m W	Type: Dry Cleaners Status: Inactive	Yes
	78m N	Type: Builders' Merchants Status: Inactive	Yes



Item	Distance and Bearing from Site	Information	Potential to Impact the Site?
	3no. records at 79m SE	Type: Printers Status: Inactive	Yes
	2no. records at 80m S	Type: Insulation Materials Status: Inactive	Yes
	96m W	Type: Copying & Duplicating Services Status: Inactive	Yes
	2no. records 131m NE	Type: Printers Status: Inactive	Yes
	2no. records at 152m NW	Category: Industrial Features Class Code: Business Parks and Industrial Estates	Yes
Fuel Station Entries <i>Records on site: 0</i> <i>Records within 0-250m: 1</i>	221m N	Name: Clerkenwell Road Service Station Status: Obsolete	Yes

5.2. Flood Risk

Maps provided by Envirocheck indicate that the site has the potential for groundwater flooding to occur at surface level in the northeastern portion of the of the site and the potential for groundwater flooding of the property situated below ground level in the southwestern portion of the site.

Flood Maps for Planning (ref. <https://flood-map-for-planning.service.gov.uk/>, accessed 27th September 2023) indicates that the site is located in a Flood Zone 1 i.e. there is a low probability of flooding.

No further consideration of flood risk is given in this report. Specialist flood risk advice should be sought with regards to drainage and flooding.

5.3. Ecology, Flora and Fauna

No records of potentially sensitive ecological receptors as defined by the *Environmental Protection Act (1990) Part 2a (as amended)* have been identified.

An assessment of potential invasive species is not included in this report.



6. Proposed Development

The scheme for the proposed development consists of the demolition of the existing structure and the construction of a new 9-storey commercial office building with a lower ground floor and a basement. The basement is proposed to take a rectangular shape located at the centre of the site footprint. The existing piles are to be cut down to allow for the proposed development of the new basement and raft solution over. To account for areas of high loading, new piles may be incorporated into the design.

Proposed plans of the basement, the lower ground floor, and the ground floor are presented as Figure 6.1, Figure 6.2, and Figure 6.3, respectively. The presented proposed plans are correct at the time of writing this report.

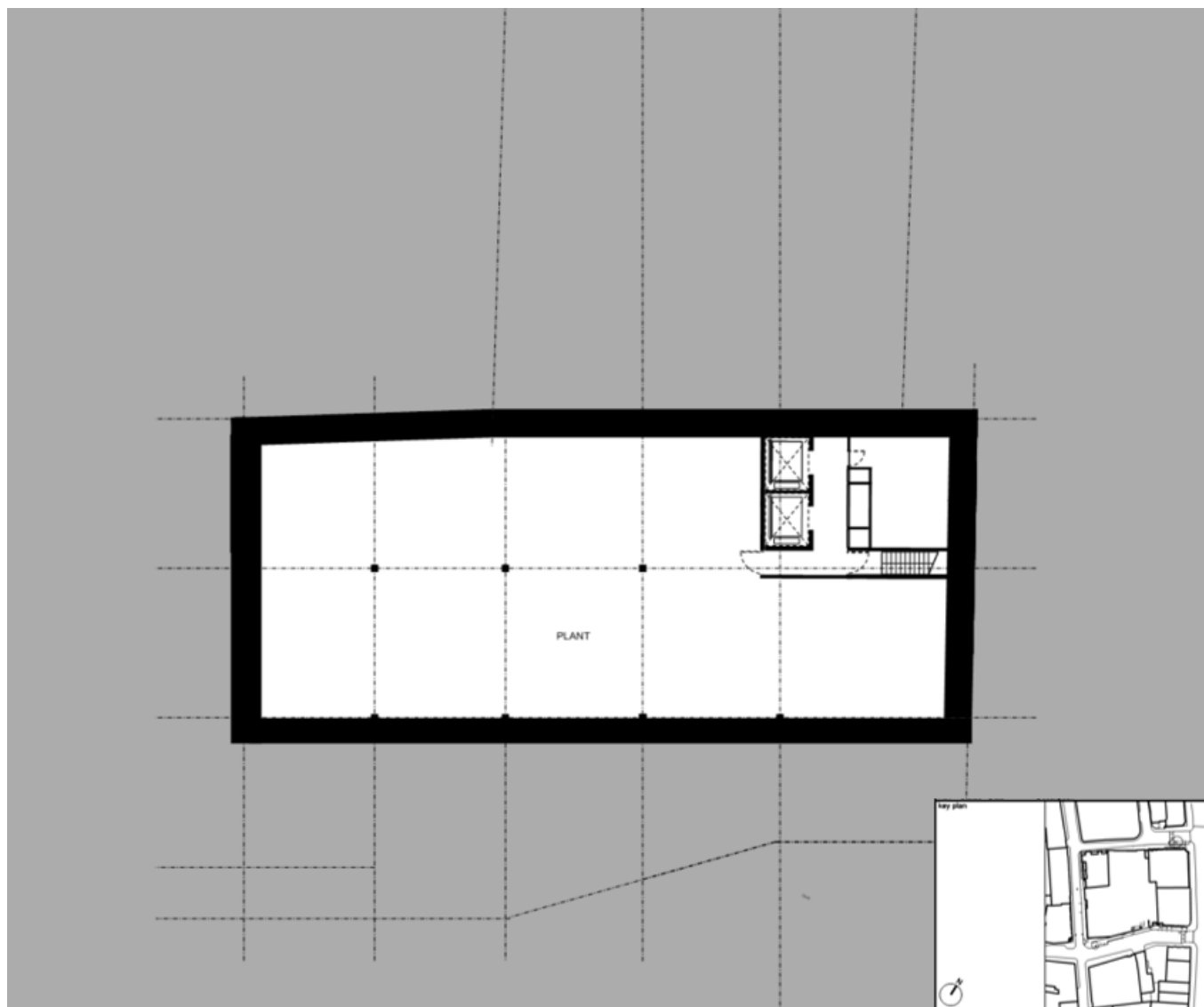

Figure 6.1 Proposed basement plan.



Figure 6.2 Proposed lower ground plan.

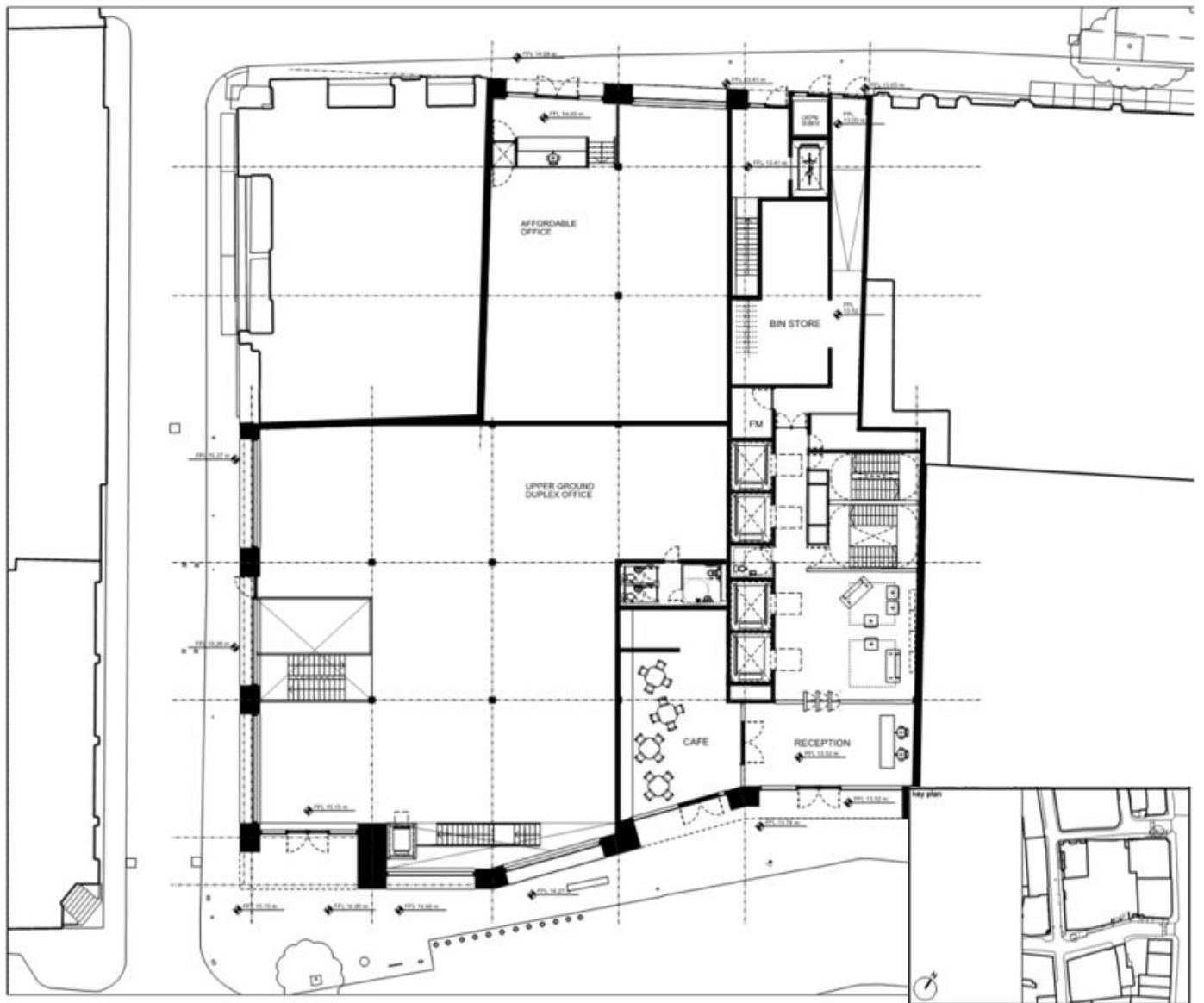

Figure 6.3 Proposed ground floor plan.



7. Conceptual Site Model (CSM) and Preliminary Risk Assessment (PRA)

A means to qualitatively assess the risk posed by potential land contamination to a proposed development is to prepare an initial CSM and carry out a PRA. An initial CSM represents the characteristics of the site which influence the possible relationships between identified potential contaminant sources, pathways and receptors. A PRA is undertaken for each potentially complete source-pathway-receptor linkage (potential contaminant linkage).

An initial CSM and PRA for the proposed development is set-out below in consideration of all the information detailed in the earlier sections of this report. Should any changes be made to the proposed development compared to the details presented herein, or should any new information become available, then the PRA must be updated.

7.1. Potential Contaminants of Concern

The relevant potential on- and off-site contamination sources are summarised in this section. Off-site potential sources of contamination within 100 m of the site boundary are identified and considered further, as well as potential sources of contamination within 250 m of the site boundary where the anticipated groundwater flow direction towards the south indicates a pathway to the site may be present. Relevant potential ground gas sources within 500 m of the site are also identified.

Current and former residential land-uses, retail units, offices and other general commercial uses (non-industrial) are not considered potential sources of contamination unless stated otherwise.

Naturally occurring radon risks are discussed separately in Section 3.

Please be aware that the nature of historical records mean that every potential source of contamination may not be detailed in the available documents. Therefore, there is potential for additional sources of contamination to be present.

7.1.1. On-Site Sources

- Made Ground associated with current and former onsite developments – heavy metals and metalloids, acids / alkalis, PAHs, asbestos, elevated sulphate and ground gases.
- Smithfield Institute (Smithfield Meat Trades Institute School) – heavy metals and metalloids, acids / alkalis, TPHs, VOC, SVOC, elevated sulphates, pathogens* and nitrates.
- Lamp Warehouse – heavy metals and metalloids, acids / alkalis, PAHs, PCBs, TPHs and VOCs.
- Ruins - heavy metals and metalloids, acids / alkalis, TPH and PAHs.
- Electrical Substation – heavy metals and metalloids, PCBs, TPHs, PAHs, and VOCs.
- Leaks from vehicles in the existing multi-storey car park – heavy metals and metalloids, acids / alkalis, PAHs, TPHs (incl. BTEX and MTBE), and VOCs.
- UXO blast damage – heavy metals and metalloids and explosives (2,4,6 – trinitrotoluene, RDX and HMX)

Asbestos containing materials (ACMs) may be present in the current building fabric. Mitigation measures for potential asbestos in the current building fabric are described below separate to the ground-based risks in Table 7.1.

*Though pathogens are associated with animal processing works, it is unlikely (based on the development being named as a school) that substantial processing occurred on site and therefore pathogen risks to the site are classified as 'low'.

7.1.2. Off-Site Sources

- Former G. B. Kent & Sons Ltd Brush & Sponge Warehouse (east adjacent)
- Former Arthur & Co. Ltd Textile Warehouse (east adjacent)
- Former Film Warehouse with oil tank and oil fuel heater (west adjacent)
- St Peter's Church Ruins (13m south)
- Former Wider Standelmann & Co. Ltd Warehouses (5m – 85m north)



- Former Wider Hopkins & Williams Ltd Drug Warehouses (50m W)
- Former Gee & Watsons Ltd Litho-Printers (5m – 40m north)
- Former Thermometer Factory with an oil tank and oil heater (80m northwest)
- Former Drug Warehouses (30m west)

The above bullet-points are a summary list of the most pertinent potential off-site sources. Other potential off-site sources are identified in the earlier sections of this desk study, including; former glass works (35m west), former garages (25m and 30m west, 35m and 140m northwest), former silversmith (50m northwest), former oil tank and oil heaters (10m west and 80m north), former printing works (15m – 40m south, 100m east, and 140m north), goods shed (130m north and 80m – 240m southeast), former timber yard (175m northwest), former various warehouses (5m – 70m south), electrical substations (60m west, 75m south, and 121m northeast), railway land (40m east), car parks (55m east, 50m west, and 10m – 50m north), ruins (10m – 50m north, 10m – 30m northwest, 37m north, 25m west, 58m northwest, and 200m northeast), former tobacco factory and later a factory (150m – 210m northwest), Mastermelt Ltd – general melting process (98m west), petrol filling station (219m northeast), fuel filling station (221m north), former printers (5m east, 51m northwest, 54m northwest, 79m southeast, 88m, 131m northeast), wire products manufacturers (48m southwest), laboratories (62m north), precious metal recovery (54m southwest), dry cleaners (72m and 178m west), insulation materials (80m south), copying and duplicating services (96m west), Landale Ltd – metal melting process (105m northwest), newspaper factories (220m northwest), medical instruments manufacturer (41m south), paper & stationery warehouses and jewellery factory (25m southwest), brewery (190m northwest), business parks and industrial estates (62m north and 152m northwest), and builders' merchants (78m north).

The relevant contaminants of concern associated with the potential off-site sources are; heavy metals and metalloids, acids /alkalis, PAHs, PCBs, TPHs (incl. BTEX and MTBE), VOCs, SVOCs, and elevated sulphates.

Asbestos has not been indicated for potential off-site sources as there is no relevant pathway for asbestos to migrate through the ground towards the site.

Notes -

TPH – total petroleum hydrocarbons (inc. BTEX)

PAH – polycyclic aromatic hydrocarbons

VOC – volatile organic compounds

SVOC – semi-volatile organic compounds

BTEX – benzene, toluene, ethylbenzene, xylenes

MTBE – methyl tert butyl ether

PCBs – polychlorinated biphenyls

Asbestos – potential free fibres, debris and / or fragments of asbestos containing material (ACM).

Ground gas – methane, carbon dioxide, carbon monoxide and / or hydrogen sulphide (excludes soil vapour)

7.2. Potential Pathways

The potential pathways identified as part of this assessment include:

7.2.1. On-Site Human Health

- Dermal contact or ingestion of soils at the site.
- Inhalation of ground gas, soil vapour or soils at the site.
- Consumption of water from impacted water supply pipes installed as part of the proposed redevelopment.

7.2.2. Off-Site Human Health

- Inhalation of wind-blown soil derived from the site.



- Migration off-site at shallow depth via preferential pathways and / or shallow perched groundwater followed by direct contact / inhalation / ingestion of contaminated soils.
- Off-site migration of ground gas or soil vapour followed by accumulation and inhalation within neighbouring properties.
- Migration off-site at shallow depth via preferential pathways and / or shallow perched groundwater followed by impact to water supply pipes and ingestion.

7.2.3. On-Site Buildings and Below Ground Structures

- Direct contact of 'aggressive' ground and / or grossly impacted soils with building structures / foundations.
- Accumulation of ground gas or soil vapour within buildings followed by ignition.

7.2.4. Off-Site Buildings and Below Ground Structures

- Migration off-site via preferential pathways, shallow groundwater and / or shallow perched groundwater followed by direct contact with building structures / foundations.
- Off-site migration of ground gas or soil vapour followed by accumulation within buildings and ignition.

7.2.5. Controlled Waters

- Leaching from the unsaturated zone.
- Perched water percolation and / or lateral migration.
- Migration via advection and diffusion in the saturated zone.
- Vertical and lateral migration of free-phase product in the unsaturated and saturated zones.

7.2.6. Sensitive Ecology, Flora and Fauna

- On-site ingestion / dermal contact / inhalation / root uptake.
- Off-site migration at shallow depth via preferential pathways and / or shallow perched groundwater followed by ingestion / dermal contact / inhalation / root uptake.
- Off-site migration via controlled waters pathways followed by ingestion / dermal contact / inhalation / root uptake.

7.3. Potential Receptors

The potential receptors identified as part of this assessment include:

- Human health of proposed site end users (commercial users and occasional below-ground maintenance workers).
- Human health of off-site commercial end users (closest of which is immediately east of the site) and residential end users (closest directly northwest of the site).
- Property including on-site (proposed) and off-site buildings / structures.
- Controlled waters (groundwater) – Hackney Gravels (Secondary A Aquifer) associated with the superficial deposits anticipated beneath the site.
- Flora and fauna on-site and off-site.

New foundation systems associated with the proposed redevelopment are not anticipated to penetrate the base of the London Clay Formation. Therefore, bedrock aquifers beneath the London Clay Formation are not considered further in this assessment as there is no risk of preferential pathways being created via piling. The Client should inform A2SI of the foundation termination depths once final designs have been prepared so that no requirement for a foundation works risk assessment can be confirmed.

Risks to site workers and the environment (from potential land contamination) during the construction phase of the proposed redevelopment can be appropriately managed by successful implementation of construction phase risk assessments and method statements (RAMS). The associated construction phase risks from potential contamination are not considered further in this document.



but should be appropriately considered and mitigated by the Principal Contractor in their preparation and implementation of construction phase RAMS and Construction Phase Plan (CPP).

7.4. Summary of Potential Contaminant Linkages

There are some potentially complete contaminant linkages based on the identified sources, pathways and receptors. Table 7.1 presents a PRA for contaminant linkages relevant for the proposed development. Qualitative risk classifications are provided in accordance with *CIRIA C552: Contaminated Land Risk Assessment, A Guide to Good Practice (Rudland et al., 2001)* (see summary in Appendix A). Where there is no potentially complete contaminant linkage then no risk classification is provided. The PRA is applicable to current climatic conditions and those which may be expected in future due to human induced climate change.

Table 7.1 Preliminary Risk Assessment (PRA)

Potential Contaminant Source	Potential Pathway	Potential Receptor	Potential Contaminant Linkage	Risk Level Classification
On-site See Section 7.1.1	Direct contact with soil	Human health of proposed site end users (see Section 7.3)	No	No classification
	Inhalation of windblown soil		(There are no soft landscaping included in the proposed development)	No classification
	Ingestion of soil			No classification
	Impact to water supply pipes followed by ingestion of contaminated water supply		Yes (New pipes may be laid in impacted soils)	Moderate
	Ground gas generation and inhalation		Yes (Made Ground represents a potential source of ground gas)	Moderate
	Soil vapour generation and inhalation		Yes (Volatile contaminants are potentially present)	Moderate
	Inhalation of windblown soil from the site	Off-site human health (see Section 7.3)	No (There are no soft landscaping included in the proposed development)	No classification
	Off-site migration and direct contact with impacted soil		No (The near vicinity of the site do not have areas of soft landscaping to allow for the completion of the source-pathway-receptor linkage)	No classification
	Off-site migration and ingestion of impacted soil			No classification
	Impact to water supply pipes followed by ingestion of contaminated water supply		Yes (Pipes may be laid in nearby soils impacted by potential contamination)	Low to moderate



Potential Contaminant Source	Potential Pathway	Potential Receptor	Potential Contaminant Linkage	Risk Level Classification
	Ground gas generation, off-site migration and inhalation	On-site buildings / structures (proposed)	Yes (Made Ground represents a potential source of ground gas)	Low to moderate
	Soil vapour generation, off-site migration and inhalation		Yes (Volatile contaminants are potentially present)	Low to moderate
	Direct contact		Yes (Structures may be constructed in impacted soils or be subjected to sulphate “attack”)	Low to moderate
	Migration followed by ignition of ground gas		Yes (Made Ground represents a potential source of ground gas)	Low to moderate
	Migration followed by ignition of soil vapour		Yes (Volatile contaminants are potentially present)	Low to moderate
	Off-site migration followed by direct contact	Off-site buildings / structures	Yes (Gross contamination with the potential to damage structures by direct contact is not anticipated)	Very low
	Off-site migration followed by ignition of ground gas		Yes (Made Ground represents a potential ground gas source)	Low to moderate
	Off-site migration followed by ignition of soil vapour		Yes (Volatile contaminants are potentially present)	Low moderate
	Leaching and migration to groundwater via the unsaturated zone; Perched water percolation or lateral migration; Migration via advection and diffusion in the saturated zone; and Vertical and lateral migration of free-phase product in the unsaturated and saturated zones.	Controlled waters - Underlying Secondary A Aquifer (Hackney Gravel Member)	Yes (Shallow groundwater may be present associated with natural superficial deposits beneath the site)	Low to moderate



Potential Contaminant Source	Potential Pathway	Potential Receptor	Potential Contaminant Linkage	Risk Level Classification
Off-site See Section 7.1.2	On-site ingestion / dermal contact / inhalation / root uptake	Flora and fauna in proposed soft-landscaped areas at the site	No (There are no soft landscaping included in the proposed development)	No classification
	Off-site migration at shallow depth followed by ingestion / dermal contact / inhalation / root uptake	Off-site flora and fauna in soft-landscaped areas nearby	No (There are no areas of soft landscaping within the vicinity of the site)	No classification
	On-site migration followed by direct contact or ingestion of soil	Human health of proposed site end users (see Section 7.3)	No (There are no soft landscaping included in the proposed development)	No classification
	Inhalation of windblown soil from off-site		No (The surrounding area is predominantly sealed surface therefore a viable source of potentially contaminated windblown soil is not present)	No classification
	On-site migration followed by impact to water supply pipes and ingestion of the water supply		Yes (Pipes may be laid in soils impacted by potential off-site sources)	Low to moderate
	Ground gas generation, on-site migration and inhalation		No (There were no potential sources of ground gas identified in the vicinity of the site)	No classification
	Soil vapour generation, on-site migration and inhalation	On-site buildings / structures (proposed)	Yes (Potential sources of volatile contamination have been identified in the vicinity of the site)	Low to moderate
	On-site migration followed by direct contact		Yes (It is unlikely that gross contamination with potential to damage structures is migrating onto site)	Low
	On-site migration followed by ignition of ground gas		No (There were no potential sources of ground gas identified in the vicinity of the site)	No classification



Potential Contaminant Source	Potential Pathway	Potential Receptor	Potential Contaminant Linkage	Risk Level Classification
	On-site migration followed by ignition of soil vapour		Yes (Potential sources of volatile contamination have been identified in the vicinity of the site)	Low to moderate
	On-site ingestion / dermal contact / inhalation / root uptake	Flora and fauna in proposed soft-landscaped areas at the site	No (There are no soft landscaping included in the proposed development)	No classification

The PRA has identified potential contaminant linkages with a maximum 'moderate' risk classification. Based on the results of the PRA, it is considered that there are unacceptable risks (ref. *LCRM* guidance) so ground investigation is recommended. Appropriately targeted ground investigation should be undertaken for geo-environmental purposes to enable a refinement of the CSM and geo-environmental assessments. The next stage of geo-environmental assessment should include a generic quantitative risk assessment (GQRA). The recommended ground investigation and assessments should be undertaken and presented in a geo-environmental interpretive report in accordance with *BS10175:2011 Investigation of Potentially Contaminated Sites – Code of Practice* and *LCRM* guidance.

The risk represented by potential ACMs in the current building fabric can be addressed by commissioning an asbestos Demolition and Refurbishment Survey for the relevant areas of the current building to be demolished and / or renovated. If ACMs are identified then their onward management should be informed by an asbestos specialist, but it is considered that appropriate ACM removal will be required prior to any phases of demolition.

Design of a future geo-environmental site investigation is outside the scope of this document.

7.5. Data Gaps and Uncertainties

Key data gaps and uncertainties identified in the CSM at this stage include:

- No previous ground investigations specific to contamination have been made available, therefore no information on the actual presence, or absence, of contamination is currently available.
- Depth to groundwater and flow direction are conceptual at this stage.
- A site walkover has not been undertaken at this stage; therefore unknown potential contamination sources may be present on-site.

The identified key data gaps can be addressed by undertaking the recommended geo-environmental ground investigation.



8. Closing Remarks

A2SI was appointed by HTS to prepare a phase I desk study for the proposed development at 45 – 54 Saffron Hill and 3 Saffron Street, London, EC1M 3JY.

The site currently includes an eight-storey car park and office building with a single-level lower ground floor. The scheme comprises the demolition of the existing structure and the construction of a new 9-storey commercial building with a lower ground floor and a basement. The existing piles are proposed to be reused and cut down to install a new build frame on top and to accommodate the proposed basement and raft solution.

The ground conditions at the site indicate the presence of Hackney Gravel Member superficial deposits underlain by the London Clay and Lambeth Group over the Thanet Sand over the Chalk Group. Made Ground of variable thickness is anticipated to be present across the site based on the identified site history.

The PRA has identified potential contaminant linkages with a maximum 'moderate' risk classification. Based on the results of the PRA, it is considered that there are unacceptable risks (ref. *LCRM* guidance) so ground investigation is recommended. Appropriately targeted ground investigation should be undertaken for geo-environmental purposes to enable a refinement of the CSM and geo-environmental assessments. The next stage of geo-environmental assessment should include GQRA. The recommended ground investigation and assessments should be undertaken and presented in a geo-environmental interpretive report in accordance with *BS10175:2011 Investigation of Potentially Contaminated Sites – Code of Practice* and *LCRM* guidance.

The risk represented by potential ACMs in the current building fabric can be addressed by commissioning an asbestos Demolition and Refurbishment Survey for the relevant areas of the current building to be demolished and / or renovated. It is considered that appropriate ACM removal will be required prior to any phases of demolition. If ACMs are identified then their onward management should be informed by an asbestos specialist.

A new basement is to be incorporated into the proposed development. As indicated in *BRE 211: Radon – Guidance on Protective Measures for New Buildings (2023)*, all basements are at increased risk of elevated levels of radon, regardless of geographic location. Therefore, despite the radon risk mapping, it is recommended that appropriate radon protection is provided for the new basement unless further assessment can demonstrate it is not needed. If radon protection is used, then an appropriate radon protection strategy which is compatible with the building waterproofing should be developed by a suitable waterproofing and radon specialist.

The final specification for newly installed water supply pipes should be based on the risk assessments and recommendations presented herein and also agreed with the utility provider. It is anticipated that uprated water supply pipe construction may be necessary.

Risks to site workers and the environment (from potential land contamination) during the construction phase of the proposed redevelopment can be appropriately managed by successful implementation of construction phase RAMS. The associated construction phase risks from potential contamination should be appropriately considered and mitigated by the Principal Contractor in their preparation and implementation of construction phase RAMS and CPP.

This desk study should be made available to those preparing the operational site Health & Safety File for the proposed development.

Brimstone has recommended for a Stage 2 Detailed Risk Assessment in order to further assess the risk to proposed works. In lieu of a Detailed Risk Assessment, Brimstone recommends on-site support for any planned ground works.

Should any changes be made to the proposed development compared to the details presented herein, or should any new information become available, then the assessments included in this desk study must be updated.



The Client should inform A2SI of the foundation termination depths once final designs have been prepared so that no requirement for a foundation works risk assessment can be confirmed.



Appendix A: Qualitative Risk Assessment Matrix

A2SI qualitative risk assessment for geo-environmental purposes is undertaken in accordance with *CIRIA C552: Contaminated Land Risk Assessment, A Guide to Good Practice (Rudland et al., 2001)*. The CIRIA C552 risk categories and the assessment methodology are summarised below in Table A.1, Table A.2 and Table A.3. Potential magnitude and potential likelihood are both classified to enable a risk rating to be assessed.

Potential magnitude takes into account the potential consequences should a complete source–pathway–receptor linkage be present. Potential magnitude is classified as per Table A.1.

Table A.1 Definition of potential magnitude of consequence

Category	Definition
Severe	Acute risks to human health, catastrophic damage to buildings / property, major pollution to controlled waters.
Medium	Chronic risk to human health, pollution of sensitive controlled waters, significant effects on sensitive ecosystems or species, significant damage to buildings or structures.
Mild	Pollution of non-sensitive waters, minor damage to buildings or structures.
Minor	Damage to non-sensitive ecosystems or species.

Potential likelihood takes into account the presence of the hazard and receptor as well as the integrity of the pathway for exposure, i.e., whether a source-pathway-receptor linkage is present or not. Potential likelihood is classified as per Table A.2.

Table A.2 Definition of potential likelihood of exposure

Category	Definition
High Likelihood	Pollutant linkage may be present and is almost certain to occur in the long-term. Or there is evidence of harm to the receptor.
Likely	Pollutant linkage may be present, and it is probable that it will occur over the long-term.
Low Likelihood	Pollutant linkage may be present, and there is a possibility that it will occur, although there is no certainty that it will do so.
Unlikely	Pollutant linkage may be present, but it is improbable that it will occur.

The potential magnitude of consequence and the potential likelihood of exposure are assessed in accordance with the risk matrix presented in Table A.3.



Table A.3 Geo-environmental risk assessment matrix

		Potential Magnitude of Consequence			
		Severe	Medium	Mild	Minor
Potential Likelihood of Exposure	High Likelihood	Very High	High	Moderate	Low to Moderate
	Likely	High	Moderate	Low to Moderate	Low
	Low Likelihood	Moderate	Low to Moderate	Low	Very Low
	Unlikely	Low to Moderate	Low	Very Low	Very Low



Appendix B: Envirocheck Report

Envirocheck[®] Report:

Datasheet

Order Details:

Order Number:

317442778_1_1

Customer Reference:

38823

National Grid Reference:

531430, 181950

Slice:

A

Site Area (Ha):

0.15

Search Buffer (m):

1000

Site Details:

Saffron Hill
14 St Cross Street
London
EC1M 3JY

Client Details:

Ms J Edgar
A2 Site Investigation
1 Westminster Bridge Road
London
SE1 7XW



Report Section	Page Number
Summary	-
Agency & Hydrological	1
Waste	63
Hazardous Substances	-
Geological	66
Industrial Land Use	71
Sensitive Land Use	-
Data Currency	230
Data Suppliers	239
Useful Contacts	240

Introduction

The Environment Act 1995 has made site sensitivity a key issue, as the legislation pays as much attention to the pathways by which contamination could spread, and to the vulnerable targets of contamination, as it does the potential sources of contamination. For this reason, Landmark's Site Sensitivity maps and Datasheet(s) place great emphasis on statutory data provided by the Environment Agency/Natural Resources Wales and the Scottish Environment Protection Agency; it also incorporates data from Natural England (and the Scottish and Welsh equivalents) and Local Authorities; and highlights hydrogeological features required by environmental and geotechnical consultants. It does not include any information concerning past uses of land. The datasheet is produced by querying the Landmark database to a distance defined by the client from a site boundary provided by the client. In this datasheet the National Grid References (NGRs) are rounded to the nearest 10m in accordance with Landmark's agreements with a number of Data Suppliers.

Copyright Notice

© Landmark Information Group Limited 2023. The Copyright on the information and data and its format as contained in this Envirocheck® Report ("Report") is the property of Landmark Information Group Limited ("Landmark") and several other Data Providers, including (but not limited to) Ordnance Survey, British Geological Survey, the Environment Agency/Natural Resources Wales and Natural England, and must not be reproduced in whole or in part by photocopying or any other method. The Report is supplied under Landmark's Terms and Conditions accepted by the Customer. A copy of Landmark's Terms and Conditions can be found with the Index Map for this report. Additional copies of the Report may be obtained from Landmark, subject to Landmark's charges in force from time to time. The Copyright, design rights and any other intellectual rights shall remain the exclusive property of Landmark and /or other Data providers, whose Copyright material has been included in this Report. © Environment Agency & United Kingdom Research and Innovation 2023. © Natural Resources Wales & United Kingdom Research and Innovation 2023.

Natural England Copyright Notice

Site of Special Scientific Interest, National Nature Reserve, Ramsar, Special Protection Area, Special Conservation Area, Marine Nature Reserve data (derived from Ordnance Survey 1:10000 raster) is provided by, and used with the permission of, Natural England who retain the copyright and Intellectual Property Rights for the data.

Scottish Natural Heritage Copyright

Contains SNH information licensed under the Open Government Licence v3.0.

Ove Arup Copyright Notice

The Mining Instability data was obtained on licence from Ove Arup & Partners Limited (for further information, contact mining.review@arup.com). No reproduction or further use of such Data is to be made without the prior written consent of Ove Arup & Partners Limited. The supplied Mining Instability data is derived from publicly available records and other third party sources and neither Ove Arup & Partners nor Landmark warrant the accuracy or completeness of such information or data.

Stantec Copyright Notice

The cavity data presented has been extracted from the PBA (now Stantec UK Ltd) enhanced version of the original DEFRA national cavity databases. Stantec UK Ltd retain the copyright & intellectual property rights in the data. Whilst all reasonable efforts are made to check that the information contained in the cavity databases is accurate we do not warrant that the data is complete or error free. The information is based upon our own researches and those collated from a number of external sources and is continually being augmented and updated by Stantec UK Ltd. In no event shall Stantec UK Ltd or Landmark be liable for any loss or damage including, without limitation, indirect or consequential loss or damage arising from the use of this data.

Radon Potential dataset Copyright Notice

Information supplied from a joint dataset compiled by The British Geological Survey and Public Health England.

Natural Resources Wales Copyright Notice

Contains Natural Resources Wales information © Natural Resources Wales and Database Right. All rights Reserved. Contains Ordnance Survey Data. Ordnance Survey Licence number 100019741. Crown Copyright and Database Right. Contains Natural Resources Wales information © Natural Resources Wales and Database Right. All rights Reserved. Some features of this information are based on digital spatial data licensed from the Centre for Ecology & Hydrology © NERC (CEH). Defra, Met Office and DARD Rivers Agency © Crown copyright. © Cranfield University. © James Hutton Institute. Contains OS data © Crown copyright and database right 2023. Land & Property Services © Crown copyright and database right.

Report Version v53.0



Data Type	Page Number	On Site	0 to 250m	251 to 500m	501 to 1000m (*up to 2000m)
Agency & Hydrological					
BGS Groundwater Flooding Susceptibility	pg 1	Yes	Yes	Yes	n/a
Contaminated Land Register Entries and Notices					
Discharge Consents	pg 2			3	3
Prosecutions Relating to Controlled Waters			n/a	n/a	n/a
Enforcement and Prohibition Notices	pg 3				1
Integrated Pollution Controls	pg 4			8	
Integrated Pollution Prevention And Control	pg 5			8	
Local Authority Integrated Pollution Prevention And Control					
Local Authority Pollution Prevention and Controls	pg 6		4	1	10
Local Authority Pollution Prevention and Control Enforcements					
Nearest Surface Water Feature	pg 8				Yes
Pollution Incidents to Controlled Waters	pg 9				1
Prosecutions Relating to Authorised Processes					
Registered Radioactive Substances	pg 9			4	71
River Quality					
River Quality Biology Sampling Points					
River Quality Chemistry Sampling Points					
Substantiated Pollution Incident Register					
Water Abstractions	pg 21			10	20 (*134)
Water Industry Act Referrals	pg 61				1
Groundwater Vulnerability Map	pg 62	Yes	n/a	n/a	n/a
Groundwater Vulnerability - Soluble Rock Risk			n/a	n/a	n/a
Groundwater Vulnerability - Local Information			n/a	n/a	n/a
Bedrock Aquifer Designations	pg 62	Yes	n/a	n/a	n/a
Superficial Aquifer Designations	pg 62	Yes	n/a	n/a	n/a
Source Protection Zones	pg 62				2
Extreme Flooding from Rivers or Sea without Defences				n/a	n/a
Flooding from Rivers or Sea without Defences				n/a	n/a
Areas Benefiting from Flood Defences				n/a	n/a
Flood Water Storage Areas				n/a	n/a
Flood Defences				n/a	n/a
OS Water Network Lines	pg 62			1	2



Data Type	Page Number	On Site	0 to 250m	251 to 500m	501 to 1000m (*up to 2000m)
Waste					
BGS Recorded Landfill Sites					
Historical Landfill Sites	pg 63			1	1
Integrated Pollution Control Registered Waste Sites					
Licensed Waste Management Facilities (Landfill Boundaries)					
Licensed Waste Management Facilities (Locations)	pg 63			2	3
Local Authority Landfill Coverage		1	n/a	n/a	n/a
Local Authority Recorded Landfill Sites					
Potentially Infilled Land (Non-Water)					
Potentially Infilled Land (Water)					
Registered Landfill Sites					
Registered Waste Transfer Sites					
Registered Waste Treatment or Disposal Sites	pg 64				2
Hazardous Substances					
Control of Major Accident Hazards Sites (COMAH)					
Explosive Sites					
Notification of Installations Handling Hazardous Substances (NIHHS)					
Planning Hazardous Substance Consents					
Planning Hazardous Substance Enforcements					



Data Type	Page Number	On Site	0 to 250m	251 to 500m	501 to 1000m (*up to 2000m)
Geological					
BGS 1:625,000 Solid Geology	pg 66	Yes	n/a	n/a	n/a
BGS Estimated Soil Chemistry					
BGS Recorded Mineral Sites					
BGS Urban Soil Chemistry	pg 66		Yes	Yes	Yes
BGS Urban Soil Chemistry Averages	pg 69	Yes			
CBSCB Compensation District			n/a	n/a	n/a
Coal Mining Affected Areas			n/a	n/a	n/a
Mining Instability			n/a	n/a	n/a
Man-Made Mining Cavities					
Natural Cavities	pg 69				3
Non Coal Mining Areas of Great Britain				n/a	n/a
Potential for Collapsible Ground Stability Hazards	pg 69	Yes		n/a	n/a
Potential for Compressible Ground Stability Hazards	pg 70		Yes	n/a	n/a
Potential for Ground Dissolution Stability Hazards				n/a	n/a
Potential for Landslide Ground Stability Hazards	pg 70	Yes	Yes	n/a	n/a
Potential for Running Sand Ground Stability Hazards	pg 70	Yes	Yes	n/a	n/a
Potential for Shrinking or Swelling Clay Ground Stability Hazards	pg 70	Yes		n/a	n/a
Radon Potential - Radon Affected Areas			n/a	n/a	n/a
Radon Potential - Radon Protection Measures			n/a	n/a	n/a
Industrial Land Use					
Contemporary Trade Directory Entries	pg 71		490	485	579
Fuel Station Entries	pg 202		1		3
Points of Interest - Commercial Services	pg 203		13	41	41
Points of Interest - Education and Health	pg 211			2	14
Points of Interest - Manufacturing and Production	pg 212		7	25	69
Points of Interest - Public Infrastructure	pg 220		7	6	21
Points of Interest - Recreational and Environmental	pg 223		4	12	50
Gas Pipelines					
Underground Electrical Cables					



Data Type	Page Number	On Site	0 to 250m	251 to 500m	501 to 1000m (*up to 2000m)
Sensitive Land Use					
Ancient Woodland					
Areas of Adopted Green Belt					
Areas of Unadopted Green Belt					
Areas of Outstanding Natural Beauty					
Environmentally Sensitive Areas					
Forest Parks					
Local Nature Reserves					
Marine Nature Reserves					
National Nature Reserves					
National Parks					
Nitrate Sensitive Areas					
Nitrate Vulnerable Zones					
Ramsar Sites					
Sites of Special Scientific Interest					
Special Areas of Conservation					
Special Protection Areas					
World Heritage Sites					



Map ID	Details	Quadrant Reference (Compass Direction)	Estimated Distance From Site	Contact	NGR
	BGS Groundwater Flooding Susceptibility Flooding Type: Potential for Groundwater Flooding of Property Situated Below Ground Level	A13SW (S)	0	1	531429 181950
	BGS Groundwater Flooding Susceptibility Flooding Type: Potential for Groundwater Flooding to Occur at Surface	A13SW (NE)	0	1	531429 181951
	BGS Groundwater Flooding Susceptibility Flooding Type: Potential for Groundwater Flooding of Property Situated Below Ground Level	A13NE (NE)	66	1	531500 182000
	BGS Groundwater Flooding Susceptibility Flooding Type: Potential for Groundwater Flooding of Property Situated Below Ground Level	A13NE (N)	72	1	531450 182050
	BGS Groundwater Flooding Susceptibility Flooding Type: Limited Potential for Groundwater Flooding to Occur	A13NE (NE)	97	1	531500 182050
	BGS Groundwater Flooding Susceptibility Flooding Type: Potential for Groundwater Flooding of Property Situated Below Ground Level	A13SE (E)	97	1	531550 181951
	BGS Groundwater Flooding Susceptibility Flooding Type: Limited Potential for Groundwater Flooding to Occur	A13SW (W)	109	1	531300 181950
	BGS Groundwater Flooding Susceptibility Flooding Type: Potential for Groundwater Flooding of Property Situated Below Ground Level	A13SW (W)	109	1	531300 181951
	BGS Groundwater Flooding Susceptibility Flooding Type: Potential for Groundwater Flooding to Occur at Surface	A13NE (N)	121	1	531450 182100
	BGS Groundwater Flooding Susceptibility Flooding Type: Potential for Groundwater Flooding of Property Situated Below Ground Level	A13SE (E)	146	1	531600 181951
	BGS Groundwater Flooding Susceptibility Flooding Type: Potential for Groundwater Flooding of Property Situated Below Ground Level	A13SE (E)	146	1	531600 181950
	BGS Groundwater Flooding Susceptibility Flooding Type: Potential for Groundwater Flooding of Property Situated Below Ground Level	A13NW (N)	170	1	531429 182150
	BGS Groundwater Flooding Susceptibility Flooding Type: Potential for Groundwater Flooding of Property Situated Below Ground Level	A13NW (NW)	181	1	531250 182050
	BGS Groundwater Flooding Susceptibility Flooding Type: Potential for Groundwater Flooding of Property Situated Below Ground Level	A13SE (E)	201	1	531650 181900
	BGS Groundwater Flooding Susceptibility Flooding Type: Limited Potential for Groundwater Flooding to Occur	A13NE (NE)	206	1	531550 182150
	BGS Groundwater Flooding Susceptibility Flooding Type: Potential for Groundwater Flooding to Occur at Surface	A13NW (N)	223	1	531400 182200
	BGS Groundwater Flooding Susceptibility Flooding Type: Potential for Groundwater Flooding of Property Situated Below Ground Level	A13NE (N)	230	1	531500 182200
	BGS Groundwater Flooding Susceptibility Flooding Type: Potential for Groundwater Flooding of Property Situated Below Ground Level	A13NW (N)	235	1	531350 182200
	BGS Groundwater Flooding Susceptibility Flooding Type: Potential for Groundwater Flooding of Property Situated Below Ground Level	A13NW (N)	283	1	531350 182250
	BGS Groundwater Flooding Susceptibility Flooding Type: Potential for Groundwater Flooding of Property Situated Below Ground Level	A13NW (NW)	348	1	531150 182200
	BGS Groundwater Flooding Susceptibility Flooding Type: Potential for Groundwater Flooding of Property Situated Below Ground Level	A12SE (W)	359	1	531050 181951
	BGS Groundwater Flooding Susceptibility Flooding Type: Potential for Groundwater Flooding to Occur at Surface	A13NW (NW)	360	1	531100 182150



Map ID	Details	Quadrant Reference (Compass Direction)	Estimated Distance From Site	Contact	NGR
	BGS Groundwater Flooding Susceptibility Flooding Type: Limited Potential for Groundwater Flooding to Occur	A18SE (NE)	361	1	531600 182300
	BGS Groundwater Flooding Susceptibility Flooding Type: Potential for Groundwater Flooding to Occur at Surface	A8NW (S)	372	1	531429 181550
	BGS Groundwater Flooding Susceptibility Flooding Type: Limited Potential for Groundwater Flooding to Occur	A14NW (E)	400	1	531850 182000
	BGS Groundwater Flooding Susceptibility Flooding Type: Potential for Groundwater Flooding of Property Situated Below Ground Level	A18SE (NE)	450	1	531750 182300
	BGS Groundwater Flooding Susceptibility Flooding Type: Limited Potential for Groundwater Flooding to Occur	A14SW (SE)	454	1	531800 181650
	BGS Groundwater Flooding Susceptibility Flooding Type: Potential for Groundwater Flooding of Property Situated Below Ground Level	A14SW (E)	456	1	531900 181850
	BGS Groundwater Flooding Susceptibility Flooding Type: Potential for Groundwater Flooding of Property Situated Below Ground Level	A18SE (N)	475	1	531500 182450
	BGS Groundwater Flooding Susceptibility Flooding Type: Potential for Groundwater Flooding of Property Situated Below Ground Level	A8NE (SE)	492	1	531750 181550
	BGS Groundwater Flooding Susceptibility Flooding Type: Limited Potential for Groundwater Flooding to Occur	A14SW (E)	496	1	531950 181950
	BGS Groundwater Flooding Susceptibility Flooding Type: Potential for Groundwater Flooding of Property Situated Below Ground Level	A18SE (N)	499	1	531600 182450
1	Discharge Consents Operator: Citigen (London) Limited Property Type: DOMESTIC PROPERTY (MULTIPLE) (INCL FARM HOUSES) Location: Gshp @ Citigen 47-53 Charterhouse Street Farringdon London Ec1m 6pb Authority: Environment Agency, Thames Region Catchment Area: Not Supplied Reference: Eprzb3494rd Permit Version: 1 Effective Date: 30th January 2023 Issued Date: 30th January 2023 Revocation Date: Not Supplied Discharge Type: Trade Discharges - Cooling Water Discharge: Underground Water Environment: Receiving Water: Gw Via Boreholes Status: New issued under EPR 2010 Positional Accuracy: Located by supplier to within 10m	A13SE (SE)	297	2	531649 181719
1	Discharge Consents Operator: Citigen (London) Limited Property Type: DOMESTIC PROPERTY (MULTIPLE) (INCL FARM HOUSES) Location: Gshp @ Citigen 47-53 Charterhouse Street Farringdon London Ec1m 6pb Authority: Environment Agency, Thames Region Catchment Area: Not Supplied Reference: Eprzb3494rd Permit Version: 1 Effective Date: 30th January 2023 Issued Date: 30th January 2023 Revocation Date: Not Supplied Discharge Type: Trade Discharges - Cooling Water Discharge: Underground Water Environment: Receiving Water: Gw Via Boreholes Status: New issued under EPR 2010 Positional Accuracy: Located by supplier to within 10m	A13SE (SE)	298	2	531653 181722



Map ID	Details	Quadrant Reference (Compass Direction)	Estimated Distance From Site	Contact	NGR
1	Discharge Consents Operator: Citigen (London) Limited Property Type: DOMESTIC PROPERTY (MULTIPLE) (INCL FARM HOUSES) Location: Gshp @ Citigen 47-53 Charterhouse Street Farringdon London Ec1m 6pb Authority: Environment Agency, Thames Region Catchment Area: Not Supplied Reference: Eprzb3494rd Permit Version: 1 Effective Date: 30th January 2023 Issued Date: 30th January 2023 Revocation Date: Not Supplied Discharge Type: Trade Discharges - Cooling Water Discharge: Underground Water Environment: Receiving Water: Gw Via Boreholes Status: New issued under EPR 2010 Positional Accuracy: Located by supplier to within 10m	A13SE (SE)	301	2	531663 181727
2	Discharge Consents Operator: City & Guilds Of London Institute Property Type: DOMESTIC PROPERTY (MULTIPLE) (INCL FARM HOUSES) Location: City & Guilds Of London Institute 5-7 Giltspur Street London Ec1a 9dd Authority: Environment Agency, Thames Region Catchment Area: Not Supplied Reference: Eprmb3390nw Permit Version: 1 Effective Date: 13th August 2013 Issued Date: 13th August 2013 Revocation Date: Not Supplied Discharge Type: Trade Discharges - Cooling Water Discharge: Land/Soakaway Environment: Receiving Water: Groundwater Status: New issued under EPR 2010 Positional Accuracy: Located by supplier to within 10m	A9NW (SE)	581	2	531808 181483
3	Discharge Consents Operator: City, University Of London Property Type: EDUCATION/NURSERY/SCHOOL/COLLEGE/UNI/TRAINING VENUE Location: City University Of London Sebastian Street Islington London Ec1v 7hd Authority: Environment Agency, Thames Region Catchment Area: Not Supplied Reference: Eprpb3098ey Permit Version: 1 Effective Date: 2nd October 2019 Issued Date: 2nd October 2019 Revocation Date: Not Supplied Discharge Type: Trade Discharges - Cooling Water Discharge: Underground Water Environment: Receiving Water: Groundwater Via Borehole Status: New issued under EPR 2010 Positional Accuracy: Located by supplier to within 10m	A19NW (NE)	764	2	531810 182645
4	Discharge Consents Operator: City, University Of London Property Type: EDUCATION/NURSERY/SCHOOL/COLLEGE/UNI/TRAINING VENUE Location: City University Of London Sebastian Street Islington London Ec1v 7hd Authority: Environment Agency, Thames Region Catchment Area: Not Supplied Reference: Eprpb3098ey Permit Version: 1 Effective Date: 2nd October 2019 Issued Date: 2nd October 2019 Revocation Date: Not Supplied Discharge Type: Trade Discharges - Cooling Water Discharge: Underground Water Environment: Receiving Water: Groundwater Via Borehole Status: New issued under EPR 2010 Positional Accuracy: Located by supplier to within 10m	A19SW (NE)	772	2	531863 182621
5	Enforcement and Prohibition Notices Location: West Smithfield, LONDON, EC1A 7BE Permit Reference: Not Given Enforcement Date: Not Supplied Details: Minor breach of discharge limit for radioactive waste; under RSA93, served 1994/95. Positional Accuracy: Unknown	A9NW (SE)	614	2	531869 181492



Map ID	Details	Quadrant Reference (Compass Direction)	Estimated Distance From Site	Contact	NGR
6	Integrated Pollution Controls Name: Citigen (london) Ltd Location: 47/53 Charterhouse Street, LONDON, Greater London, EC1M 6DY Authority: Environment Agency, Thames Region Permit Reference: BD5461 Dated: 24th November 1998 Process Type: IPC minor (non-substantial) variation to previous variation Description: 1.3 A (A) Combustion processes within the Fuel & Power Industry Status: Authorisation superseded by a substantial or non substantial variation Positional Accuracy: Manually positioned to the address or location	A13SE (SE)	269	2	531611 181725
6	Integrated Pollution Controls Name: Citigen (london) Ltd Location: 47-53 Charterhouse Street, LONDON, Greater London, EC1M 6HA Authority: Environment Agency, Thames Region Permit Reference: AV1564 Dated: 8th May 1996 Process Type: IPC major (substantial) variation Description: 1.3 A (A) Combustion processes within the Fuel & Power Industry Status: Authorisation superseded by a substantial or non substantial variation Positional Accuracy: Manually positioned to the address or location	A13SE (SE)	272	2	531616 181725
6	Integrated Pollution Controls Name: Citigen (london) Ltd Location: 47-53 Charterhouse Street, LONDON, Greater London, EC1M 6HA Authority: Environment Agency, Thames Region Permit Reference: BH2839 Dated: 28th June 2001 Process Type: IPC major (substantial) variation Description: 1.3 A (A) Combustion processes within the Fuel & Power Industry Status: Revoked - Now IPPC Positional Accuracy: Manually positioned to the address or location	A13SE (SE)	273	2	531611 181720
6	Integrated Pollution Controls Name: Citigen (london) Ltd Location: 47-53 Charterhouse Street, LONDON, Greater London, EC1M 6HA Authority: Environment Agency, Thames Region Permit Reference: AG5145 Dated: 26th October 1992 Process Type: IPC minor (non-substantial) variation to previous variation Description: 1.3 A (A) Combustion processes within the Fuel & Power Industry Status: Authorisation superseded by a substantial or non substantial variation Positional Accuracy: Manually positioned to the address or location	A13SE (SE)	275	2	531621 181725
6	Integrated Pollution Controls Name: Citigen (london) Ltd Location: 47-53 Charterhouse Street, LONDON, Greater London, EC1M 6HA Authority: Environment Agency, Thames Region Permit Reference: AN5250 Dated: 24th June 1994 Process Type: IPC minor (non-substantial) variation to previous variation Description: 1.3 A (A) Combustion processes within the Fuel & Power Industry Status: Authorisation superseded by a substantial or non substantial variation Positional Accuracy: Manually positioned to the address or location	A13SE (SE)	276	2	531616 181720
6	Integrated Pollution Controls Name: Citigen (london) Ltd Location: 47-53 Charterhouse Street, LONDON, Greater London, EC1M 6HA Authority: Environment Agency, Thames Region Permit Reference: AB7221 Dated: 18th May 1992 Process Type: IPC new application Description: 1.3 A (A) Combustion processes within the Fuel & Power Industry Status: Authorisation superseded by a substantial or non substantial variation Positional Accuracy: Manually positioned to the address or location	A13SE (SE)	279	2	531621 181720
6	Integrated Pollution Controls Name: Citigen (london) Ltd Location: 47-53 Charterhouse Street, LONDON, Greater London, EC1M 6HA Authority: Environment Agency, Thames Region Permit Reference: AO9439 Dated: 28th October 1994 Process Type: IPC minor (non-substantial) variation to previous variation Description: 1.3 A (A) Combustion processes within the Fuel & Power Industry Status: Authorisation superseded by a substantial or non substantial variation Positional Accuracy: Manually positioned to the address or location	A13SE (SE)	280	2	531616 181715



Map ID	Details	Quadrant Reference (Compass Direction)	Estimated Distance From Site	Contact	NGR
6	Integrated Pollution Controls Name: Citigen (london) Ltd Location: 47-53 Charterhouse Street, LONDON, Greater London, EC1M 6HA Authority: Environment Agency, Thames Region Permit Reference: AT7103 Dated: 14th February 1996 Process Type: IPC major (substantial) variation Description: 1.3 A (A) Combustion processes within the Fuel & Power Industry Status: Authorisation superseded by a substantial or non substantial variation Positional Accuracy: Manually positioned to the address or location	A13SE (SE)	283	2	531621 181715
7	Integrated Pollution Prevention And Control Name: Citigen (London) Limited Location: Citigen Chp Epr/Yp3403ph, 47-53, Charterhouse Street,,, LONDON, EC1M 6PB Authority: Environment Agency - South East Region, North East Thames Area Permit Reference: YP3403PH Original Permit Ref: Yp3403ph Effective Date: 17th June 2019 Status: Effective Application Type: Application App. Sub Type: New Positional Accuracy: Automatically positioned to the address Activity Code: 25B (3)(1)(a) Activity Description: Tranche B SG permitting date 1st January 2019 Primary Activity: Y	A13SE (SE)	267	2	531625 181739
7	Integrated Pollution Prevention And Control Name: Citigen (London) Ltd Location: Citigen CHP, 47-53,Charterhouse Street, ,, LONDON, EC1M 6PB Authority: Environment Agency - South East Region, North East Thames Area Permit Reference: SP3036NL Original Permit Ref: Zp3431sz Effective Date: 27th May 2014 Status: Surrender Effective Application Type: Surrender App. Sub Type: Whole Positional Accuracy: Automatically positioned to the address Activity Code: 0.0 Associated Process Activity Description: Associated Process Primary Activity: N Activity Code: 1.1 A(1) (A) Activity Description: Combustion; Any Fuel Greater Or Equal To 50Mw Primary Activity: Y	A13SE (SE)	267	2	531625 181739
7	Integrated Pollution Prevention And Control Name: Citigen (London) Ltd Location: Citigen (London) UK LTd, 47-53,Charterhouse Street, ,, LONDON, EC1M 6PB Authority: Environment Agency - South East Region, North East Thames Area Permit Reference: MP3337TF Original Permit Ref: Zp3431sz Effective Date: 13th October 2010 Status: Superseded By Variation Application Type: Variation App. Sub Type: Simple Standard Variation Positional Accuracy: Automatically positioned to the address Activity Code: 0.0 Associated Process Activity Description: Associated Process Primary Activity: N Activity Code: 1.1 A(1) (A) Activity Description: Combustion; Any Fuel Greater Or Equal To 50Mw Primary Activity: Y	A13SE (SE)	267	2	531625 181739
7	Integrated Pollution Prevention And Control Name: Citigen (London) Ltd Location: Citigen (London) UK LTd, 47-53,Charterhouse Street, ,, LONDON, EC1M 6PB Authority: Environment Agency - South East Region, North East Thames Area Permit Reference: FP3030GR Original Permit Ref: Zp3431sz Effective Date: 2nd June 2009 Status: Superseded By Variation Application Type: Variation App. Sub Type: Simple Standard Variation Positional Accuracy: Automatically positioned to the address Activity Code: 1.1 A(1) (A) Activity Description: Combustion; Any Fuel Greater Or Equal To 50Mw Primary Activity: Y Activity Code: 0.0 Associated Process Activity Description: Associated Process Primary Activity: N	A13SE (SE)	267	2	531625 181739



Map ID	Details	Quadrant Reference (Compass Direction)	Estimated Distance From Site	Contact	NGR
7	Integrated Pollution Prevention And Control Name: Citigen (London) Limited Location: Citigen (London) UK LTD, 47-53 Charterhouse Street,, , London, EC1M 2AQ Authority: Environment Agency - South East Region, North East Thames Area Permit Reference: ZP3431SZ Original Permit Ref: Zp3431sz Effective Date: 15th March 2007 Status: Superseded By Variation Application Type: Application App. Sub Type: New Positional Accuracy: Automatically positioned to the address Activity Code: 0.0 Associated Process Activity Description: Associated Process Primary Activity: N Activity Code: 1.1 A(1) (B) (I) Activity Description: Combustion; Recovered Oil Greater Or Equal To 3Mw But Less Than 50Mw Primary Activity: Y	A13SE (SE)	267	2	531625 181739
7	Integrated Pollution Prevention And Control Name: Citigen (London) Ltd Location: Citigen (London) Uk Ltd, 47-53, Charterhouse Street,,, LONDON, EC1M 6PB Authority: Environment Agency, Thames Region Permit Reference: MP3337TF Original Permit Ref: Zp3431sz Effective Date: 13th October 2010 Status: Effective Application Type: Variation App. Sub Type: Simple Standard Variation Positional Accuracy: Automatically positioned to the address Activity Code: 1.1 A(1) (A) Activity Description: Combustion; Any Fuel Greater Or Equal To 50Mw Primary Activity: Y Activity Code: 0.0 Associated Process Activity Description: Associated Process Primary Activity: N	A13SE (SE)	273	2	531616 181724
7	Integrated Pollution Prevention And Control Name: Citigen (London) Ltd Location: Citigen (London) UK LTD, 47-53, Charterhouse Street,,, LONDON, EC1M 6PB Authority: Environment Agency, Thames Region Permit Reference: FP3030GR Original Permit Ref: Zp3431sz Effective Date: 2nd June 2009 Status: Superseded By Variation Application Type: Variation App. Sub Type: Simple Standard Variation Positional Accuracy: Automatically positioned to the address Activity Code: 0.0 Associated Process Activity Description: Associated Process Primary Activity: N Activity Code: 1.1 A(1) (A) Activity Description: Combustion; Any Fuel Greater Or Equal To 50Mw Primary Activity: Y	A13SE (SE)	273	2	531616 181724
7	Integrated Pollution Prevention And Control Name: Citigen (London) Limited Location: Citigen (London) UK LTD, 47-53, Charterhouse Street, London, EC1M 2AQ Authority: Environment Agency, Thames Region Permit Reference: ZP3431SZ Original Permit Ref: Zp3431sz Effective Date: 15th March 2007 Status: Superseded By Variation Application Type: Application App. Sub Type: New Positional Accuracy: Manually positioned to the address or location Activity Code: 1.1 A(1) (B) (I) Activity Description: Combustion; Recovered Oil Greater Or Equal To 3Mw But Less Than 50Mw Primary Activity: Y Activity Code: 0.0 Associated Process Activity Description: Associated Process Primary Activity: N	A13SE (SE)	273	2	531616 181724
8	Local Authority Pollution Prevention and Controls Name: Mastermelts Ltd Location: 56 Hatton Garden, LONDON, EC1N 8HP Authority: London Borough of Camden, Pollution Projects Team Permit Reference: PPC11 Dated: 22nd June 1994 Process Type: Local Authority Pollution Prevention and Control Description: Part B - General Metal Process (No Specific Reference) Status: Permitted Positional Accuracy: Manually positioned to the address or location	A13NW (W)	98	3	531316 181986



Map ID	Details	Quadrant Reference (Compass Direction)	Estimated Distance From Site	Contact	NGR
9	Local Authority Pollution Prevention and Controls Name: Sue Smart Location: 86 Leather Lane, London, Ec1n 7tt Authority: London Borough of Camden, Pollution Projects Team Permit Reference: PPC/DC29 Dated: 26th February 2007 Process Type: Local Authority Pollution Prevention and Control Description: PG6/46 Dry cleaning Status: Permitted Positional Accuracy: Located by supplier to within 10m	A13NW (W)	178	3	531232 181968
10	Local Authority Pollution Prevention and Controls Name: Mastermelt Location: Unit 211, 31-37 Leather Lane, Bloomsbury, LONDON, NW6 3BB Authority: London Borough of Camden, Pollution Projects Team Permit Reference: NOT GIVEN Dated: 22nd June 1994 Process Type: Local Authority Air Pollution Control Description: PG2/4 Iron, steel and non-ferrous metal foundry processes Status: Authorised Positional Accuracy: Manually positioned to the address or location	A13SW (SW)	196	3	531251 181824
11	Local Authority Pollution Prevention and Controls Name: Somerfield Clerkenwell Road Location: 96-100 Clerkenwell Road, LONDON, EC1M 5RJ Authority: London Borough of Islington, Environmental Health Department Permit Reference: PPC PERMIT-015 Dated: 26th November 1998 Process Type: Local Authority Pollution Prevention and Control Description: PG1/14 Petrol filling station Status: Site Closed Positional Accuracy: Automatically positioned to the address	A13NE (NE)	219	4	531595 182127
12	Local Authority Pollution Prevention and Controls Name: Mastermelt Ltd Location: Baldwins Gardens, CAMDEN, EC1N 7RJ Authority: London Borough of Camden, Pollution Projects Team Permit Reference: Not Given Dated: 22nd June 1994 Process Type: Local Authority Air Pollution Control Description: PG2/1Furnaces for the extraction of non-ferrous metal from scrap Status: Authorisation revoked Positional Accuracy: Manually positioned to the road within the address or location	A13SW (SW)	257	3	531186 181818
13	Local Authority Pollution Prevention and Controls Name: Royal Dry Cleaners Location: 46 Roseberry Avenue, London Authority: London Borough of Islington, Environmental Health Department Permit Reference: PPC/DC34/07 Dated: 5th July 2007 Process Type: Local Authority Pollution Prevention and Control Description: PG6/46 Dry cleaning Status: Permitted Positional Accuracy: Manually positioned to the address or location	A18SW (NW)	508	4	531195 182430
14	Local Authority Pollution Prevention and Controls Name: Holloway Dry Cleaners Location: 33-35 Exmouth Market, London Authority: London Borough of Islington, Environmental Health Department Permit Reference: PPC/DC27/07 Dated: 5th July 2007 Process Type: Local Authority Pollution Prevention and Control Description: PG6/46 Dry cleaning Status: Site Closed Positional Accuracy: Manually positioned to the address or location	A18SW (N)	528	4	531254 182476
15	Local Authority Pollution Prevention and Controls Name: Cityclean Location: 24 Goswell Road, London, Ec1m 7aa Authority: City of London, Environmental Health Department Permit Reference: 03/DC/CL Dated: 5th April 2007 Process Type: Local Authority Pollution Prevention and Control Description: PG6/46 Dry cleaning Status: Permitted Positional Accuracy: Manually positioned to the address or location	A14NW (E)	664	5	532094 182117



Map ID	Details	Quadrant Reference (Compass Direction)	Estimated Distance From Site	Contact	NGR
16	Local Authority Pollution Prevention and Controls Name: Matthew Daniel Dry Cleaners Ltd Location: 13 Theobalds Road, London, Wc1x 8sl Authority: London Borough of Camden, Pollution Projects Team Permit Reference: PPC/DC26 Dated: 24th January 2007 Process Type: Local Authority Pollution Prevention and Control Description: PG6/46 Dry cleaning Status: Permitted Positional Accuracy: Located by supplier to within 10m	A12SW (W)	674	3	530743 181846
17	Local Authority Pollution Prevention and Controls Name: Shell Location: 39-43 Kings Cross Road, London, WC1X 9LN Authority: London Borough of Camden, Pollution Projects Team Permit Reference: NOT GIVEN Dated: 23rd December 1998 Process Type: Local Authority Air Pollution Control Description: PG1/14 Petrol filling station Status: Authorised Positional Accuracy: Automatically positioned to the address	A17SE (NW)	799	3	530889 182574
18	Local Authority Pollution Prevention and Controls Name: Texaco Location: 71-79 Kings Cross Road, London, WC1X 9LN Authority: London Borough of Camden, Pollution Projects Team Permit Reference: Not Given Dated: 23rd December 1998 Process Type: Local Authority Air Pollution Control Description: PG1/14 Petrol filling station Status: Site Closed Positional Accuracy: Automatically positioned to the address	A17NE (NW)	918	3	530802 182656
19	Local Authority Pollution Prevention and Controls Name: Imperial Cancer Research Fund Location: Lincoln Inns Fields, WESTMINSTER, WC2A 3PX Authority: Westminster City Council, Environmental Health Department Permit Reference: Not Given Dated: 1st July 1992 Process Type: Local Authority Air Pollution Control Description: PG5/1 Clinical waste incineration processes under 1 tonne an hour Status: Authorisation has expired Positional Accuracy: Manually positioned to the address or location	A7SE (SW)	938	6	530766 181250
20	Local Authority Pollution Prevention and Controls Name: Fontaine Dry Cleaners Location: 393 St John Street, London Authority: London Borough of Islington, Environmental Health Department Permit Reference: PPC/DC23/07 Dated: 5th July 2007 Process Type: Local Authority Pollution Prevention and Control Description: PG6/46 Dry cleaning Status: Permitted Positional Accuracy: Manually positioned to the address or location	A23SE (N)	988	4	531489 182966
21	Local Authority Pollution Prevention and Controls Name: A & Z Dry Cleaners Location: 98 Old Street, London, Ec1v 9ay Authority: London Borough of Islington, Environmental Health Department Permit Reference: PPC/DC48/09 Dated: 11th May 2009 Process Type: Local Authority Pollution Prevention and Control Description: PG6/46 Dry cleaning Status: Permitted Positional Accuracy: Manually positioned to the address or location	A19SE (NE)	990	4	532353 182358
22	Local Authority Pollution Prevention and Controls Name: Harlequin Dry Cleaners Location: 103-105 Lever Street, London Authority: London Borough of Islington, Environmental Health Department Permit Reference: PPC/DC26/07 Dated: 5th July 2007 Process Type: Local Authority Pollution Prevention and Control Description: PG6/46 Dry cleaning Status: Permitted Positional Accuracy: Manually positioned to the address or location	A19NE (NE)	996	4	532189 182628
	Nearest Surface Water Feature	A8NW (S)	579	-	531363 181346



Map ID	Details	Quadrant Reference (Compass Direction)	Estimated Distance From Site	Contact	NGR
23	Pollution Incidents to Controlled Waters Property Type: Not Given Location: LONDON, WC1 Authority: Environment Agency, Thames Region Pollutant: Miscellaneous - Fire water / Foam Note: Not Supplied Incident Date: 6th January 1996 Incident Reference: SE960007 Catchment Area: Not Given Receiving Water: Not Given Cause of Incident: Not Given Incident Severity: Category 3 - Minor Incident Positional Accuracy: Located by supplier to within 100m	A12SW (W)	942	2	530500 181700
24	Registered Radioactive Substances Name: Charterhouse College Of Radiography Location: Rutland Place, Charterhouse Square, London, Ec1m 6pa Authority: Environment Agency, Thames Region Permit Reference: Bm6972 Dated: Not Supplied Process Type: Not Supplied Description: Not Supplied Status: Authorisation certificate surrendered by operator Positional Accuracy: Located by supplier to within 100m	A14SW (E)	469	2	531900 181800
25	Registered Radioactive Substances Name: Queen Mary University Of London Location: St Bartholomews & The Royal London School Of Medicine & Dentistry, John Vane Science Centre, London, Ec1m 6bq Authority: Environment Agency, Thames Region Permit Reference: CD7094 Dated: 1st February 2016 Process Type: Not Supplied Description: Not Supplied Status: Replaced Positional Accuracy: Automatically positioned to the address	A14NW (E)	499	2	531913 182138
25	Registered Radioactive Substances Name: Queen Mary University Of London Location: St Bartholomews & The Royal London School Of Medicine & Dentistry, John Vane Science Centre, London, Ec1m 6bq Authority: Environment Agency, Thames Region Permit Reference: CE2675 Dated: 1st February 2016 Process Type: Not Supplied Description: Not Supplied Status: Replaced Positional Accuracy: Automatically positioned to the address	A14NW (E)	499	2	531913 182138
25	Registered Radioactive Substances Name: Queen Mary University Of London Location: St Bartholomews & The Royal London School Of Medicine & Dentistry, John Vane Science Centre, London, Ec1m 6bq Authority: Environment Agency, Head Office Permit Reference: WB3698DE Dated: Not Supplied Process Type: Not Supplied Description: Not Supplied Status: Application has been determined by the EA Positional Accuracy: Automatically positioned to the address	A14NW (E)	499	2	531913 182138
26	Registered Radioactive Substances Name: Cancer Research Uk Location: John Vane Science Centre, Charterhouse Square, London, Ec1m 6bq Authority: Environment Agency, Thames Region Permit Reference: Bv6374 Dated: 3rd October 2003 Process Type: Registration under S7 RSA for the keeping and use of Radioactive materials (was RSA60 S1) Description: Registration under the Act of an open source which is also the subject of an authorisation Status: Application has been authorised and any conditions apply to the operator Positional Accuracy: Manually positioned within the geographical locality	A14NW (E)	521	2	531975 181957



Map ID	Details	Quadrant Reference (Compass Direction)	Estimated Distance From Site	Contact	NGR
26	Registered Radioactive Substances Name: Cancer Research Uk Location: John Vane Science Centre, Charterhouse Square, London, Ec1m 6bq Authority: Environment Agency, Thames Region Permit Reference: Bv6382 Dated: 6th October 2003 Process Type: Authorisation under S13 RSA for the disposal of Radioactive waste (was RSA60 S7) Description: Authorisation under RSA Status: Application has been authorised and any conditions apply to the operator Positional Accuracy: Manually positioned within the geographical locality	A14NW (E)	531	2	531985 181954
26	Registered Radioactive Substances Name: Protherics Uk Ltd Location: John Vane Science Centre, Charterhouse Square, London, Ec1m 6bq Authority: Environment Agency, Thames Region Permit Reference: BF9964 Dated: 22nd October 1999 Process Type: Authorisation under S13 RSA for the disposal of Radioactive waste (was RSA60 S7) Description: Substantial variation to authorisation under RSA Status: Authorisation either revoked or cancelled Positional Accuracy: Manually positioned within the geographical locality	A14NW (E)	531	2	531985 181954
26	Registered Radioactive Substances Name: Protherics Uk Ltd Location: John Vane Science Centre, Charterhouse Square, London, Ec1m 6bq Authority: Environment Agency, Thames Region Permit Reference: BB5568 Dated: 25th September 1998 Process Type: Authorisation under S13 RSA for the disposal of Radioactive waste (was RSA60 S7) Description: Authorisation under RSA Status: Authorisation superseded by a substantial or non substantial variation Positional Accuracy: Manually positioned within the geographical locality	A14NW (E)	531	2	531985 181954
26	Registered Radioactive Substances Name: Charterhouse College Of Radiography Location: Rutland Place, Charterhouse Square, LONDON, Greater London, EC1M 6PA Authority: Environment Agency, Thames Region Permit Reference: AB0553 Dated: 31st January 1992 Process Type: Registration under S7 RSA for the keeping and use of Radioactive materials (was RSA60 S1) Description: Registration under the Act of an open source which is also the subject of an authorisation Status: Authorisation superseded by a substantial or non substantial variation Positional Accuracy: Manually positioned to the address or location	A14NW (E)	539	2	531992 181979
26	Registered Radioactive Substances Name: Protherics Uk Ltd Location: Charterhouse Square, LONDON, EC1M 6BQ Authority: Environment Agency, Thames Region Permit Reference: BB5576 Dated: 16th November 1998 Process Type: Registration under S7 RSA for the keeping and use of Radioactive materials (was RSA60 S1) Description: Registration under the Act of an open source which is also the subject of an authorisation Status: Authorisation either revoked or cancelled Positional Accuracy: Automatically positioned to the address	A14NW (E)	543	2	531996 181979
27	Registered Radioactive Substances Name: Queen Mary And Westfield College Location: St Bartholomews And The Royal London School Of Medicine And Dentistry, Sir John Vane Science Centre, Charterhouse Square, London, EC1M 6BQ Authority: Environment Agency, Thames Region Permit Reference: CB3896 Dated: 9th July 2007 Process Type: Registration under S7 RSA for the keeping and use of Radioactive materials (was RSA60 S1) Description: Substantial variation to a registration under the Act of an open source which is also the subject of an authorisation Status: Authorisation superseded by a substantial or non substantial variation Positional Accuracy: Manually positioned to the address or location	A14NW (E)	564	2	532006 182059



Map ID	Details	Quadrant Reference (Compass Direction)	Estimated Distance From Site	Contact	NGR
27	Registered Radioactive Substances Name: Queen Mary And Westfield College Location: St Bartholomews And The Royal London School Of Medicine And Dentistry, Sir John Vane Science Centre, Charterhouse Square, London, EC1M 6BQ Authority: Environment Agency, Thames Region Permit Reference: CB3900 Dated: 9th July 2007 Process Type: Authorisation under S13 RSA for the disposal of Radioactive waste (was RSA60 S7) Description: Substantial variation to authorisation under RSA Status: Authorisation superseded by a substantial or non substantial variation Positional Accuracy: Manually positioned to the address or location	A14NW (E)	564	2	532006 182059
27	Registered Radioactive Substances Name: Queen Mary And Westfield College Location: St Bartholomews And The Royal London School Of Medicine And Dentistry, Sir John Vane Science Centre, Charterhouse Square, London, EC1M 6BQ Authority: Environment Agency, Thames Region Permit Reference: Bw7112 Dated: 1st December 2003 Process Type: Authorisation under S13 RSA for the disposal of Radioactive waste (was RSA60 S7) Description: Minor variation to authorisation under RSA Status: Authorisation superseded by a substantial or non substantial variation Positional Accuracy: Manually positioned to the address or location	A14NW (E)	564	2	532006 182059
27	Registered Radioactive Substances Name: Queen Mary And Westfield College Location: St Bartholomews And The Royal London School Of Medicine And Dentistry, Sir John Vane Science Centre, Charterhouse Square, London, EC1M 6BQ Authority: Environment Agency, Thames Region Permit Reference: Bj6232 Dated: 12th April 2001 Process Type: Authorisation under S13 RSA for the disposal of Radioactive waste (was RSA60 S7) Description: Substantial variation to authorisation under RSA Status: Authorisation superseded by a substantial or non substantial variation Positional Accuracy: Manually positioned to the address or location	A14NW (E)	564	2	532006 182059
27	Registered Radioactive Substances Name: Queen Mary And Westfield College Location: St Bartholomews And The Royal London School Of Medicine And Dentistry, Sir John Vane Science Centre, Charterhouse Square, London, EC1M 6BQ Authority: Environment Agency, Thames Region Permit Reference: AX4351 Dated: 16th May 1997 Process Type: Registration under S7 RSA for the keeping and use of Radioactive materials (was RSA60 S1) Description: Registration under the Act of an open source which is also the subject of an authorisation Status: Authorisation superseded by a substantial or non substantial variation Positional Accuracy: Manually positioned to the address or location	A14NW (E)	564	2	532006 182059
27	Registered Radioactive Substances Name: Queen Mary And Westfield College Location: St Bartholomews And The Royal London School Of Medicine And Dentistry, Sir John Vane Science Centre, Charterhouse Square, London, EC1M 6BQ Authority: Environment Agency, Thames Region Permit Reference: AD2964 Dated: 31st March 1991 Process Type: Authorisation under S13 RSA for the disposal of Radioactive waste (was RSA60 S7) Description: Authorisation under RSA Status: Authorisation superseded by a substantial or non substantial variation Positional Accuracy: Manually positioned to the address or location	A14NW (E)	564	2	532006 182059
27	Registered Radioactive Substances Name: Queen Mary And Westfield College Location: St Bartholomews And The Royal London School Of Medicine And Dentistry, Sir John Vane Science Centre, Charterhouse Square, London, EC1M 6BQ Authority: Environment Agency, Thames Region Permit Reference: AX4211 Dated: 16th May 1997 Process Type: Authorisation under S13 RSA for the disposal of Radioactive waste (was RSA60 S7) Description: Minor variation to authorisation under RSA Status: Authorisation superseded by a substantial or non substantial variation Positional Accuracy: Manually positioned to the address or location	A14NW (E)	565	2	532006 182060



Map ID	Details	Quadrant Reference (Compass Direction)	Estimated Distance From Site	Contact	NGR
28	Registered Radioactive Substances Name: Barts Health Nhs Trust Location: St Bartholomews Hospital, West Smithfield, London, Ec1a 7be Authority: Environment Agency, Head Office Permit Reference: PB3938DK Dated: Not Supplied Process Type: Not Supplied Description: Not Supplied Status: Application has been determined by the EA Positional Accuracy: Automatically positioned to the address	A9NW (SE)	575	2	531900 181580
28	Registered Radioactive Substances Name: St Barts And The Royal London School Of Medicine And Dentistry Location: West Smithfield, London, Ec1a 7be Authority: Environment Agency, Thames Region Permit Reference: Bw7627 Dated: 1st December 2003 Process Type: Authorisation under S13 RSA for the disposal of Radioactive waste (was RSA60 S7) Description: Minor variation to authorisation under RSA Status: Authorisation either revoked or cancelled Positional Accuracy: Manually positioned to the address or location	A9NW (SE)	612	2	531910 181536
29	Registered Radioactive Substances Name: Barts And The London Nhs Trust Location: St Bartholomew'S Hospital, West Smithfield, LONDON, EC1A 7BE Authority: Environment Agency, Thames Region Permit Reference: CD4613 Dated: 30th March 2009 Process Type: Registration under S7 RSA for the keeping and use of Radioactive materials (was RSA60 S1) Description: Substantial variation to a registration under the Act of an open source which is also the subject of an authorisation Status: Application has been authorised and any conditions apply to the operator Positional Accuracy: Manually positioned to the address or location	A9NW (SE)	613	2	531870 181493
29	Registered Radioactive Substances Name: Barts And The London Nhs Trust Location: St Bartholomew'S Hospital, West Smithfield, LONDON, EC1A 7BE Authority: Environment Agency, Thames Region Permit Reference: CD0626 Dated: 15th September 2008 Process Type: Registration under S7 RSA for the keeping and use of Radioactive materials (was RSA60 S1) Description: Substantial variation to a registration under the Act of an open source which is also the subject of an authorisation Status: Authorisation superseded by a substantial or non substantial variation Positional Accuracy: Manually positioned to the address or location	A9NW (SE)	613	2	531869 181492
29	Registered Radioactive Substances Name: Barts And The London Nhs Trust Location: St. Bartholomews Hospital, West Smithfield, London, EC1A 7BE Authority: Environment Agency, Thames Region Permit Reference: Bw7104 Dated: 1st December 2003 Process Type: Authorisation under S13 RSA for the disposal of Radioactive waste (was RSA60 S7) Description: Minor variation to authorisation under RSA Status: Authorisation superseded by a substantial or non substantial variation Positional Accuracy: Automatically positioned to the address	A9NW (SE)	613	2	531869 181492
29	Registered Radioactive Substances Name: Netria Ltd Location: St. Bartholomews Hospital, West Smithfield, London, EC1A 7BE Authority: Environment Agency, Thames Region Permit Reference: Bv8261 Dated: 23rd October 2003 Process Type: Registration under S7 RSA for the keeping and use of Radioactive materials (was RSA60 S1) Description: Registration under the Act of an open source which is also the subject of an authorisation Status: Authorisation either revoked or cancelled Positional Accuracy: Automatically positioned to the address	A9NW (SE)	613	2	531869 181492



Map ID	Details	Quadrant Reference (Compass Direction)	Estimated Distance From Site	Contact	NGR
29	Registered Radioactive Substances Name: Barts And The London Nhs Trust Location: St. Bartholomews Hospital, West Smithfield, London, EC1A 7BE Authority: Environment Agency, Thames Region Permit Reference: BI4338 Dated: 25th July 2001 Process Type: Registration under S7 RSA for the keeping and use of Radioactive materials (was RSA60 S1) Description: Substantial variation to a registration under the Act of an open source which is also the subject of an authorisation Status: Authorisation superseded by a substantial or non substantial variation Positional Accuracy: Automatically positioned to the address	A9NW (SE)	613	2	531869 181492
29	Registered Radioactive Substances Name: Barts And The London Nhs Trust Location: St. Bartholomews Hospital, West Smithfield, London, EC1A 7BE Authority: Environment Agency, Thames Region Permit Reference: BI4346 Dated: 25th July 2001 Process Type: Authorisation under S13 RSA for the disposal of Radioactive waste (was RSA60 S7) Description: Substantial variation to authorisation under RSA Status: Authorisation superseded by a substantial or non substantial variation Positional Accuracy: Automatically positioned to the address	A9NW (SE)	613	2	531869 181492
29	Registered Radioactive Substances Name: St Barts And The Royal London School Of Medicine And Dentistry Location: St. Bartholomews Hospital, West Smithfield, London, EC1A 7BE Authority: Environment Agency, Thames Region Permit Reference: Bj4175 Dated: 20th June 2001 Process Type: Authorisation under S13 RSA for the disposal of Radioactive waste (was RSA60 S7) Description: Authorisation under RSA Status: Authorisation superseded by a substantial or non substantial variation Positional Accuracy: Automatically positioned to the address	A9NW (SE)	613	2	531869 181492
29	Registered Radioactive Substances Name: St Barts And The Royal London School Of Medicine And Dentistry Location: St. Bartholomews Hospital, West Smithfield, London, EC1A 7BE Authority: Environment Agency, Thames Region Permit Reference: Bj4728 Dated: 20th June 2001 Process Type: Registration under S7 RSA for the keeping and use of Radioactive materials (was RSA60 S1) Description: Registration under the Act of an open source which is also the subject of an authorisation Status: Authorisation either revoked or cancelled Positional Accuracy: Automatically positioned to the address	A9NW (SE)	613	2	531869 181492
29	Registered Radioactive Substances Name: Barts And The London Nhs Trust Location: St. Bartholomews Hospital, West Smithfield, London, EC1A 7BE Authority: Environment Agency, Thames Region Permit Reference: BB5550 Dated: 7th August 1998 Process Type: Registration under S7 RSA for the keeping and use of Radioactive materials (was RSA60 S1) Description: Substantial variation to a registration under the Act of an open source which is also the subject of an authorisation Status: Authorisation superseded by a substantial or non substantial variation Positional Accuracy: Automatically positioned to the address	A9NW (SE)	613	2	531869 181492
29	Registered Radioactive Substances Name: Barts And The London Nhs Trust Location: St. Bartholomews Hospital, West Smithfield, London, EC1A 7BE Authority: Environment Agency, Thames Region Permit Reference: AU5556 Dated: 26th March 1996 Process Type: Authorisation under S13 RSA for the disposal of Radioactive waste (was RSA60 S7) Description: Initial variation to an authorisation under RSA Status: Authorisation superseded by a substantial or non substantial variation Positional Accuracy: Automatically positioned to the address	A9NW (SE)	613	2	531869 181492



Map ID	Details	Quadrant Reference (Compass Direction)	Estimated Distance From Site	Contact	NGR
29	Registered Radioactive Substances Name: Barts And The London Nhs Trust Location: St. Bartholomews Hospital, West Smithfield, London, EC1A 7BE Authority: Environment Agency, Thames Region Permit Reference: AM7648 Dated: 12th August 1995 Process Type: Authorisation under S13 RSA for the disposal of Radioactive waste (was RSA60 S7) Description: Substantial variation to authorisation under RSA Status: Authorisation superseded by a substantial or non substantial variation Positional Accuracy: Automatically positioned to the address	A9NW (SE)	613	2	531869 181492
29	Registered Radioactive Substances Name: Barts And The London Nhs Trust Location: St. Bartholomews Hospital, West Smithfield, London, EC1A 7BE Authority: Environment Agency, Thames Region Permit Reference: AA9415 Dated: 14th December 1993 Process Type: Registration under S7 RSA for the keeping and use of Radioactive materials (was RSA60 S1) Description: Registration under the Act of an open source which is also the subject of an authorisation Status: Authorisation superseded by a substantial or non substantial variation Positional Accuracy: Automatically positioned to the address	A9NW (SE)	613	2	531869 181492
29	Registered Radioactive Substances Name: Barts And The London Nhs Trust Location: St. Bartholomews Hospital, West Smithfield, London, EC1A 7BE Authority: Environment Agency, Thames Region Permit Reference: AD2948 Dated: 31st March 1991 Process Type: Authorisation under S13 RSA for the disposal of Radioactive waste (was RSA60 S7) Description: Authorisation under RSA Status: Authorisation superseded by a substantial or non substantial variation Positional Accuracy: Automatically positioned to the address	A9NW (SE)	613	2	531869 181492
29	Registered Radioactive Substances Name: Barts And The London Nhs Trust Location: St Bartholomew'S Hospital,West Smithfield, LONDON, EC1A 7BE Authority: Environment Agency, Thames Region Permit Reference: Ca0603 Dated: 5th January 2006 Process Type: Authorisation under S13 RSA for the disposal of Radioactive waste (was RSA60 S7) Description: Minor variation to authorisation under RSA Status: Application has been authorised and any conditions apply to the operator Positional Accuracy: Manually positioned to the address or location	A9NW (SE)	614	2	531869 181491
29	Registered Radioactive Substances Name: St Barts And The Royal London School Of Medicine And Dentistry Location: West Smithfield, LONDON, Greater London, EC1A 7BE Authority: Environment Agency, Thames Region Permit Reference: AD3324 Dated: 31st March 1991 Process Type: Authorisation under S13 RSA for the disposal of Radioactive waste (was RSA60 S7) Description: Authorisation under RSA Status: Authorisation either revoked or cancelled Positional Accuracy: Unknown	A9NW (SE)	621	2	531874 181487
30	Registered Radioactive Substances Name: Netria Ltd Location: 48 Bartholomew Close, London, EC1A 7HP Authority: Environment Agency, Thames Region Permit Reference: Bv8270 Dated: 23rd October 2003 Process Type: Authorisation under S13 RSA for the disposal of Radioactive waste (was RSA60 S7) Description: Authorisation under RSA Status: Authorisation either revoked or cancelled Positional Accuracy: Automatically positioned to the address	A14SW (SE)	618	2	532022 181701



Map ID	Details	Quadrant Reference (Compass Direction)	Estimated Distance From Site	Contact	NGR
31	Registered Radioactive Substances Name: IIs Ltd Location: 14-15 Newbury Street, LONDON, Greater London, EC1A 7HU Authority: Environment Agency, Thames Region Permit Reference: AC5461 Dated: 31st March 1991 Process Type: Authorisation under S13 RSA for the disposal of Radioactive waste (was RSA60 S7) Description: Authorisation under RSA Status: Authorisation either revoked or cancelled Positional Accuracy: Manually positioned to the address or location	A14SW (E)	633	2	532063 181772
31	Registered Radioactive Substances Name: Protherics Uk Ltd Location: 14/15 Newbury Street, LONDON, Greater London, EC1A 7HU Authority: Environment Agency, Thames Region Permit Reference: AW7428 Dated: 30th October 1996 Process Type: Authorisation under S13 RSA for the disposal of Radioactive waste (was RSA60 S7) Description: Authorisation under RSA Status: Authorisation superseded by a substantial or non substantial variation Positional Accuracy: Manually positioned to the address or location	A14SW (E)	644	2	532073 181767
31	Registered Radioactive Substances Name: Protherics Uk Ltd Location: 14/15 Newbury Street, LONDON, Greater London, EC1A 7HU Authority: Environment Agency, Thames Region Permit Reference: BA3705 Dated: 11th March 1998 Process Type: Authorisation under S13 RSA for the disposal of Radioactive waste (was RSA60 S7) Description: Minor variation to authorisation under RSA Status: Authorisation either revoked or cancelled Positional Accuracy: Manually positioned to the address or location	A14SW (E)	645	2	532073 181762
32	Registered Radioactive Substances Name: City University Location: Northampton Square, Finsbury, London, Ec1v 0hb Authority: Environment Agency, Thames Region Permit Reference: BE8679 Dated: Not Supplied Process Type: Not Supplied Description: Not Supplied Status: Authorisation certificate surrendered by operator Positional Accuracy: Located by supplier to within 10m	A18NE (NE)	737	2	531740 182650
33	Registered Radioactive Substances Name: University College London Location: The Eastman Dental Institute, 256 Grays Inn Road, London, Wc1x 8ld Authority: Environment Agency, Thames Region Permit Reference: Bu7464 Dated: Not Supplied Process Type: Not Supplied Description: Not Supplied Status: Application has been determined by the EA Positional Accuracy: Located by supplier to within 10m	A17SW (NW)	837	2	530720 182440
33	Registered Radioactive Substances Name: University College London Location: The Eastman Dental Institute, 256 Grays Inn Road, London, Wc1x 8ld Authority: Environment Agency, Thames Region Permit Reference: Ca0034 Dated: Not Supplied Process Type: Not Supplied Description: Not Supplied Status: Application has been determined by the EA Positional Accuracy: Located by supplier to within 10m	A17SW (NW)	837	2	530720 182440
33	Registered Radioactive Substances Name: Eastman Dental Hospital Location: 256 Grays Inn Road, LONDON, Greater London, WC1X 8LD Authority: Environment Agency, Thames Region Permit Reference: AW6723 Dated: 15th October 1996 Process Type: Registration under S7 RSA for the keeping and use of Radioactive materials (was RSA60 S1) Description: Substantial variation to a registration under the Act of an open source which is also the subject of an authorisation Status: Authorisation either revoked or cancelled Positional Accuracy: Unknown	A17SW (NW)	838	2	530720 182443



Map ID	Details	Quadrant Reference (Compass Direction)	Estimated Distance From Site	Contact	NGR
33	Registered Radioactive Substances Name: University College London Location: Eastman Dental Institute, 256 Gray's Inn Road, LONDON, WC1X 8LD Authority: Environment Agency, Thames Region Permit Reference: Bu7456 Dated: 27th September 2004 Process Type: Authorisation under S13 RSA for the disposal of Radioactive waste (was RSA60 S7) Description: Authorisation under RSA Status: Authorisation superseded by a substantial or non substantial variation Positional Accuracy: Automatically positioned to the address	A17SW (NW)	839	2	530723 182449
33	Registered Radioactive Substances Name: Eastman Dental Hospital Location: Eastman Dental Institute, 256 Gray's Inn Road, LONDON, WC1X 8LD Authority: Environment Agency, Thames Region Permit Reference: AW6731 Dated: 15th October 1996 Process Type: Authorisation under S13 RSA for the disposal of Radioactive waste (was RSA60 S7) Description: Substantial variation to authorisation under RSA Status: Authorisation either revoked or cancelled Positional Accuracy: Automatically positioned to the address	A17SW (NW)	839	2	530723 182449
33	Registered Radioactive Substances Name: Eastman Dental Institute And Hospital Location: 256 Grays Inn Road, LONDON, Greater London, WC1X 8LD Authority: Environment Agency, Thames Region Permit Reference: AA1783 Dated: 30th October 1991 Process Type: Authorisation under S13 RSA for the disposal of Radioactive waste (was RSA60 S7) Description: Authorisation under RSA dated pre April 1991 Status: Authorisation superseded by a substantial or non substantial variation Positional Accuracy: Unknown	A17SW (NW)	842	2	530715 182443
33	Registered Radioactive Substances Name: Eastman Dental Hospital Location: 256 Grays Inn Road, LONDON, Greater London, WC1X 8LD Authority: Environment Agency, Thames Region Permit Reference: AA1775 Dated: 30th October 1991 Process Type: Registration under S7 RSA for the keeping and use of Radioactive materials (was RSA60 S1) Description: Registration under the Act of an open source which is also the subject of an authorisation dated pre April 1991 Status: Authorisation superseded by a substantial or non substantial variation Positional Accuracy: Unknown	A17SW (NW)	845	2	530715 182448
34	Registered Radioactive Substances Name: Royal College Of Surgeons Of England Location: Department Of Biophysics, 35-43 Lincolns Inn Fields, LONDON, Greater London, WC2A 3PN Authority: Environment Agency, Thames Region Permit Reference: AD6765 Dated: 31st March 1991 Process Type: Authorisation under S13 RSA for the disposal of Radioactive waste (was RSA60 S7) Description: Authorisation under RSA Status: Authorisation either revoked or cancelled Positional Accuracy: Manually positioned to the address or location	A7NE (SW)	875	2	530822 181284
35	Registered Radioactive Substances Name: Great Ormond Street Hospital For Children Nhs Trust Location: Great Ormond Street, LONDON, WC1N 3JH Authority: Environment Agency, Thames Region Permit Reference: Bz9731 Dated: 5th January 2006 Process Type: Authorisation under S13 RSA for the disposal of Radioactive waste (was RSA60 S7) Description: Minor variation to authorisation under RSA Status: Authorisation superseded by a substantial or non substantial variation Positional Accuracy: Manually positioned to the address or location	A12NW (W)	881	2	530533 182040



Map ID	Details	Quadrant Reference (Compass Direction)	Estimated Distance From Site	Contact	NGR
35	Registered Radioactive Substances Name: Great Ormond Street Hospital For Children Nhs Trust Location: Great Ormond Street, London, WC1N 3JH Authority: Environment Agency, Thames Region Permit Reference: Bx3783 Dated: 21st February 2005 Process Type: Authorisation under S13 RSA for the disposal of Radioactive waste (was RSA60 S7) Description: Substantial variation to authorisation under RSA Status: Authorisation superseded by a substantial or non substantial variation Positional Accuracy: Automatically positioned to the address	A12NW (W)	881	2	530533 182041
35	Registered Radioactive Substances Name: Great Ormond Street Hospital For Children Nhs Trust Location: Great Ormond Street, London, WC1N 3JH Authority: Environment Agency, Thames Region Permit Reference: Bx3791 Dated: 21st February 2005 Process Type: Registration under S7 RSA for the keeping and use of Radioactive materials (was RSA60 S1) Description: Substantial variation to a registration under the Act of an open source which is also the subject of an authorisation Status: Authorisation superseded by a substantial or non substantial variation Positional Accuracy: Automatically positioned to the address	A12NW (W)	881	2	530533 182041
35	Registered Radioactive Substances Name: Great Ormond Street Hospital For Children Nhs Trust Location: Great Ormond Street, London, WC1N 3JH Authority: Environment Agency, Thames Region Permit Reference: Bw7511 Dated: 1st December 2003 Process Type: Authorisation under S13 RSA for the disposal of Radioactive waste (was RSA60 S7) Description: Minor variation to authorisation under RSA Status: Authorisation superseded by a substantial or non substantial variation Positional Accuracy: Automatically positioned to the address	A12NW (W)	881	2	530533 182041
35	Registered Radioactive Substances Name: Great Ormond Street Hospital For Children Nhs Trust Location: Great Ormond Street, LONDON, WC1N 3JH Authority: Environment Agency, Thames Region Permit Reference: BH0895 Dated: 11th January 2000 Process Type: Registration under S7 RSA for the keeping and use of Radioactive materials (was RSA60 S1) Description: Substantial variation to a registration under the Act of an open source which is also the subject of an authorisation Status: Authorisation superseded by a substantial or non substantial variation Positional Accuracy: Automatically positioned to the address	A12NW (W)	881	2	530533 182041
35	Registered Radioactive Substances Name: Great Ormond Street Hosp. For Children Nhs Trust Location: Great Ormond Street, LONDON, WC1N 3JH Authority: Environment Agency, Thames Region Permit Reference: BG6243 Dated: 11th January 2000 Process Type: Authorisation under S13 RSA for the disposal of Radioactive waste (was RSA60 S7) Description: Authorisation under RSA Status: Authorisation superseded by a substantial or non substantial variation Positional Accuracy: Automatically positioned to the address	A12NW (W)	881	2	530533 182036
35	Registered Radioactive Substances Name: Great Ormond Street Hospital For Children Nhs Foundation Trust Location: Great Ormond Street Childrens Hospital, Great Ormond Street, London, Wc1n 3jh Authority: Environment Agency, Thames Region Permit Reference: CD1711 Dated: Not Supplied Process Type: Not Supplied Description: Not Supplied Status: Application has been determined by the EA Positional Accuracy: Automatically positioned to the address	A12NW (W)	881	2	530533 182041



Map ID	Details	Quadrant Reference (Compass Direction)	Estimated Distance From Site	Contact	NGR
35	Registered Radioactive Substances Name: Great Ormond Street Hospital For Children Nhs Foundation Trust Location: Great Ormond Street Childrens Hospital, Great Ormond Street, London, Wc1n 3jh Authority: Environment Agency, Thames Region Permit Reference: CD1584 Dated: Not Supplied Process Type: Not Supplied Description: Not Supplied Status: Application has been determined by the EA Positional Accuracy: Automatically positioned to the address	A12NW (W)	881	2	530533 182041
36	Registered Radioactive Substances Name: Institute Of Child Health Location: 30, Guilford Street, LONDON, WC1N 1EH Authority: Environment Agency, Thames Region Permit Reference: Bz9979 Dated: 4th January 2006 Process Type: Authorisation under S13 RSA for the disposal of Radioactive waste (was RSA60 S7) Description: Minor variation to authorisation under RSA Status: Authorisation superseded by a substantial or non substantial variation Positional Accuracy: Automatically positioned to the address	A12NW (W)	913	2	530518 182154
36	Registered Radioactive Substances Name: Institute Of Child Health Location: 30 Guilford Street, London, WC1N 1EH Authority: Environment Agency, Thames Region Permit Reference: Bw7244 Dated: 1st December 2003 Process Type: Authorisation under S13 RSA for the disposal of Radioactive waste (was RSA60 S7) Description: Minor variation to authorisation under RSA Status: Authorisation superseded by a substantial or non substantial variation Positional Accuracy: Automatically positioned to the address	A12NW (W)	913	2	530518 182154
36	Registered Radioactive Substances Name: Institute Of Child Health Location: Hospital For Sick Children, 30 Guilford Street, LONDON, WC1N 1EH Authority: Environment Agency, Thames Region Permit Reference: AH9863 Dated: 24th August 1993 Process Type: Registration under S7 RSA for the keeping and use of Radioactive materials (was RSA60 S1) Description: Registration under the Act of an open source which is also the subject of an authorisation Status: Authorisation superseded by a substantial or non substantial variation Positional Accuracy: Automatically positioned to the address	A12NW (W)	913	2	530518 182154
36	Registered Radioactive Substances Name: University College London Location: University Of Child Health, 30 Guildford Street, London, Wc1n 1eh Authority: Environment Agency, Thames Region Permit Reference: AU3405 Dated: Not Supplied Process Type: Not Supplied Description: Not Supplied Status: Application has been determined by the EA Positional Accuracy: Automatically positioned to the address	A12NW (W)	913	2	530518 182154
36	Registered Radioactive Substances Name: University College London Location: University Of Child Health, 30 Guildford Street, London, Wc1n 1eh Authority: Environment Agency, Thames Region Permit Reference: CA9988 Dated: Not Supplied Process Type: Not Supplied Description: Not Supplied Status: Application has been determined by the EA Positional Accuracy: Automatically positioned to the address	A12NW (W)	913	2	530518 182154
37	Registered Radioactive Substances Name: Imperial Cancer Research Fund Location: P O Box 123, 44 Lincolns Inn Fields, LONDON, Greater London, WC2A 3PX Authority: Environment Agency, Thames Region Permit Reference: AL1059 Dated: 31st March 1991 Process Type: Authorisation under S13 RSA for the disposal of Radioactive waste (was RSA60 S7) Description: Authorisation under RSA dated pre April 1991 Status: Authorisation superseded by a substantial or non substantial variation Positional Accuracy: Manually positioned to the address or location	A7SE (SW)	916	2	530777 181270



Map ID	Details	Quadrant Reference (Compass Direction)	Estimated Distance From Site	Contact	NGR
37	Registered Radioactive Substances Name: Cancer Research Uk Location: 44, Lincolns Inn Fields, Holburn, LONDON, WC2A 3PX Authority: Environment Agency, Thames Region Permit Reference: Br7674 Dated: 24th May 2002 Process Type: Authorisation under S13 RSA for the disposal of Radioactive waste (was RSA60 S7) Description: Discretionary authorisation under RSA Status: Authorisation superseded by a substantial or non substantial variation Positional Accuracy: Manually positioned to the address or location	A7SE (SW)	935	2	530770 181251
37	Registered Radioactive Substances Name: Cancer Research Uk Location: 44, Lincolns Inn Fields, Holburn, LONDON, WC2A 3PX Authority: Environment Agency, Thames Region Permit Reference: AL1113 Dated: 26th August 1994 Process Type: Authorisation under S13 RSA for the disposal of Radioactive waste (was RSA60 S7) Description: Substantial variation to authorisation under RSA Status: Authorisation superseded by a substantial or non substantial variation Positional Accuracy: Manually positioned to the address or location	A7SE (SW)	935	2	530770 181251
37	Registered Radioactive Substances Name: Cancer Research Uk Location: 44 Lincoln Inn Fields, Holborn, London, Wc2a 3px Authority: Environment Agency, Thames Region Permit Reference: CB9487 Dated: 3rd October 2014 Process Type: Not Supplied Description: Not Supplied Status: Replaced Positional Accuracy: Automatically positioned to the address	A7SE (SW)	937	2	530762 181255
37	Registered Radioactive Substances Name: Cancer Research Uk Location: 44 Lincoln Inn Fields, Holborn, London, Wc2a 3px Authority: Environment Agency, Thames Region Permit Reference: CB9495 Dated: 3rd October 2014 Process Type: Not Supplied Description: Not Supplied Status: Replaced Positional Accuracy: Automatically positioned to the address	A7SE (SW)	937	2	530762 181255
37	Registered Radioactive Substances Name: The Francis Crick Institute Limited Location: 44 Lincoln'S Inn Fields, Holborn, London, Wc2a 3ly Authority: Environment Agency, Thames Region Permit Reference: QB3995DT Dated: Not Supplied Process Type: Not Supplied Description: Not Supplied Status: Application has been determined by the EA Positional Accuracy: Automatically positioned to the address	A7SE (SW)	937	2	530762 181255
37	Registered Radioactive Substances Name: Cancer Research Uk Location: 44 Lincoln Inn Fields, Holborn, London, Wc2a 3px Authority: Environment Agency, Thames Region Permit Reference: HB3595DV Dated: Not Supplied Process Type: Not Supplied Description: Not Supplied Status: Transferred Positional Accuracy: Automatically positioned to the address	A7SE (SW)	937	2	530762 181255
37	Registered Radioactive Substances Name: Cancer Research Uk Location: Health And Safety Department, Room A5 Cancer Research Uk, 44 Lincolns Inn Fields, London, WC2A 3PX Authority: Environment Agency, Thames Region Permit Reference: Br7755 Dated: 24th May 2002 Process Type: Registration under S7 RSA for the keeping and use of Radioactive materials (was RSA60 S1) Description: Discretionary registration under the Act of an open source which is also the subject of an authorisation Status: Authorisation superseded by a substantial or non substantial variation Positional Accuracy: Manually positioned to the address or location	A7SE (SW)	940	2	530764 181249



Map ID	Details	Quadrant Reference (Compass Direction)	Estimated Distance From Site	Contact	NGR
37	Registered Radioactive Substances Name: Cancer Research Uk Location: 44, Lincolns Inn Fields, Holburn, LONDON, WC2A 3PX Authority: Environment Agency, Thames Region Permit Reference: AZ4093 Dated: 24th October 1997 Process Type: Authorisation under S13 RSA for the disposal of Radioactive waste (was RSA60 S7) Description: Minor variation to authorisation under RSA Status: Authorisation superseded by a new application Positional Accuracy: Manually positioned to the address or location	A7SE (SW)	940	2	530765 181249
37	Registered Radioactive Substances Name: Cancer Research Uk Location: Health And Safety Department, Room A5 Cancer Research Uk, 44 Lincolns Inn Fields, London, WC2A 3PX Authority: Environment Agency, Thames Region Permit Reference: AL1105 Dated: 31st January 1994 Process Type: Registration under S7 RSA for the keeping and use of Radioactive materials (was RSA60 S1) Description: Substantial variation to a registration under the Act of an open source which is also the subject of an authorisation Status: Authorisation superseded by a new application Positional Accuracy: Manually positioned to the address or location	A7SE (SW)	940	2	530764 181249
37	Registered Radioactive Substances Name: Cancer Research Uk Location: 44 Lincolns Inn Fields, Holborn, LONDON, WC2A 3PX Authority: Environment Agency, Thames Region Permit Reference: Ca0735 Dated: 5th January 2006 Process Type: Authorisation under S13 RSA for the disposal of Radioactive waste (was RSA60 S7) Description: Minor variation to authorisation under RSA Status: Authorisation superseded by a substantial or non substantial variation Positional Accuracy: Manually positioned to the address or location	A7SE (SW)	941	2	530764 181248
38	Registered Radioactive Substances Name: Hospital For Sick Children Location: Great Ormond Street, LONDON, Greater London, WC1N 3JH Authority: Environment Agency, Thames Region Permit Reference: AF1772 Dated: 26th June 1993 Process Type: Authorisation under S13 RSA for the disposal of Radioactive waste (was RSA60 S7) Description: Substantial variation to authorisation under RSA Status: Application has been authorised and any conditions apply to the operator Positional Accuracy: Unknown	A12NW (W)	935	2	530478 182032
38	Registered Radioactive Substances Name: Hospital For Sick Children Location: Great Ormond Street, LONDON, Greater London, WC1N 3JH Authority: Environment Agency, Thames Region Permit Reference: AB5431 Dated: 20th July 1991 Process Type: Authorisation under S13 RSA for the disposal of Radioactive waste (was RSA60 S7) Description: Authorisation under RSA dated pre April 1991 Status: Authorisation superseded by a substantial or non substantial variation Positional Accuracy: Unknown	A12NW (W)	946	2	530466 182020
38	Registered Radioactive Substances Name: Great Ormond Street Hospital For Children Nhs Trust Location: Great Ormond Street, LONDON, Greater London, WC1N 3JH Authority: Environment Agency, Thames Region Permit Reference: AB5415 Dated: 6th November 1991 Process Type: Registration under S7 RSA for the keeping and use of Radioactive materials (was RSA60 S1) Description: Registration under the Act of an open source which is also the subject of an authorisation dated pre April 1991 Status: Authorisation superseded by a substantial or non substantial variation Positional Accuracy: Unknown	A12NW (W)	961	2	530453 182045



Map ID	Details	Quadrant Reference (Compass Direction)	Estimated Distance From Site	Contact	NGR
39	Registered Radioactive Substances Name: Cancer Research Uk Location: 61, Lincolns Inn Fields, Holburn, LONDON, WC2A 3PX Authority: Environment Agency, Thames Region Permit Reference: AL1032 Dated: 31st March 1991 Process Type: Registration under S7 RSA for the keeping and use of Radioactive materials (was RSA60 S1) Description: Registration under the Act of an open source which is also the subject of an authorisation dated pre April 1991 Status: Authorisation superseded by a substantial or non substantial variation Positional Accuracy: Manually positioned to the address or location	A7NW (SW)	979	2	530630 181344
40	Water Abstractions Operator: Citigen (London) Ltd Licence Number: 28/39/39/0176 Permit Version: 101 Location: 2 Boreholes At Charterhouse Street, Smithfield At Point A Authority: Environment Agency, Thames Region Abstraction: Production of Energy: Evaporative Cooling Abstraction Type: Water may be abstracted from a single point Source: Groundwater Daily Rate (m3): Not Supplied Yearly Rate (m3): Not Supplied Details: The Area Of Land At Charterhouse Street, Smithfield Authorised Start: 01 January Authorised End: 31 December Permit Start Date: 1st April 2000 Permit End Date: Not Supplied Positional Accuracy: Located by supplier to within 10m	A13SE (SE)	262	2	531630 181750
40	Water Abstractions Operator: Citigen (London) Limited Licence Number: Th/039/0039/175 Permit Version: 1 Location: Point A At Charterhouse St Authority: Environment Agency, Thames Region Abstraction: Other Industrial/Commercial/Public Services: Heat Pump Abstraction Type: Water may be abstracted from a single point Source: Groundwater Daily Rate (m3): Not Supplied Yearly Rate (m3): Not Supplied Details: Not Supplied Authorised Start: 01 April Authorised End: 31 March Permit Start Date: 30th January 2023 Permit End Date: Not Supplied Positional Accuracy: Located by supplier to within 10m	A13SE (SE)	297	2	531649 181719
40	Water Abstractions Operator: Citigen (London) Limited Licence Number: Th/039/0039/175 Permit Version: 1 Location: Point B At Charterhouse St Authority: Environment Agency, Thames Region Abstraction: Other Industrial/Commercial/Public Services: Heat Pump Abstraction Type: Water may be abstracted from a single point Source: Groundwater Daily Rate (m3): Not Supplied Yearly Rate (m3): Not Supplied Details: Not Supplied Authorised Start: 01 April Authorised End: 31 March Permit Start Date: 30th January 2023 Permit End Date: Not Supplied Positional Accuracy: Located by supplier to within 10m	A13SE (SE)	298	2	531653 181722
40	Water Abstractions Operator: Citigen (London) Limited Licence Number: Th/039/0039/175 Permit Version: 1 Location: Point C At Charterhouse St Authority: Environment Agency, Thames Region Abstraction: Other Industrial/Commercial/Public Services: Heat Pump Abstraction Type: Water may be abstracted from a single point Source: Groundwater Daily Rate (m3): Not Supplied Yearly Rate (m3): Not Supplied Details: Not Supplied Authorised Start: 01 April Authorised End: 31 March Permit Start Date: 30th January 2023 Permit End Date: Not Supplied Positional Accuracy: Located by supplier to within 10m	A13SE (SE)	301	2	531663 181727



Map ID	Details	Quadrant Reference (Compass Direction)	Estimated Distance From Site	Contact	NGR
41	Water Abstractions Operator: Zorca Hospitality Limited Licence Number: 28/39/39/0206 Permit Version: 5 Location: 86-88 Clerkenwell Road, London- Borehole A Authority: Environment Agency, Thames Region Abstraction: Commercial Private Water Undertaking: Drinking; Cooking; Sanitary; Washing; (Small Garden) Abstraction Type: Water may be abstracted from a single point Source: Groundwater Daily Rate (m3): Not Supplied Yearly Rate (m3): Not Supplied Details: The Zetter Hotel, 86-88 Clerkenwell Road, London Ec1r. Authorised Start: 01 April Authorised End: 31 March Permit Start Date: 2nd March 2021 Permit End Date: Not Supplied Positional Accuracy: Located by supplier to within 10m	A13NE (NE)	267	2	531652 182133
41	Water Abstractions Operator: Urban Hotels Uk Lip Licence Number: 28/39/39/0206 Permit Version: 4 Location: 86-88 Clerkenwell Road, London- Borehole A Authority: Environment Agency, Thames Region Abstraction: Commercial Private Water Undertaking: Drinking; Cooking; Sanitary; Washing; (Small Garden) Abstraction Type: Water may be abstracted from a single point Source: Groundwater Daily Rate (m3): Not Supplied Yearly Rate (m3): Not Supplied Details: The Zetter Hotel, 86-88 Clerkenwell Road, London Ec1r. Authorised Start: 01 April Authorised End: 31 March Permit Start Date: 10th September 2012 Permit End Date: Not Supplied Positional Accuracy: Located by supplier to within 10m	A13NE (NE)	275	2	531650 182150
41	Water Abstractions Operator: John Mark Developments Limited Licence Number: 28/39/39/0206 Permit Version: 2 Location: 86-88 Clerkenwell Road, London- Borehole A Authority: Environment Agency, Thames Region Abstraction: Commercial Private Water Undertaking: Drinking; Cooking; Sanitary; Washing; (Small Garden) Abstraction Type: Water may be abstracted from a single point Source: Groundwater Daily Rate (m3): Not Supplied Yearly Rate (m3): Not Supplied Details: The Zetter Hotel, 86-88 Clerkenwell Road, London Ec1r. Authorised Start: 01 January Authorised End: 31 December Permit Start Date: 1st April 2008 Permit End Date: Not Supplied Positional Accuracy: Located by supplier to within 10m	A13NE (NE)	275	2	531650 182150
41	Water Abstractions Operator: John Mark Developments Limited Licence Number: 28/39/39/0206 Permit Version: 1 Location: 86-88 Clerkenwell Road, London- Borehole A Authority: Environment Agency, Thames Region Abstraction: Commercial Private Water Undertaking: Drinking; Cooking; Sanitary; Washing; (Small Garden) Abstraction Type: Water may be abstracted from a single point Source: Groundwater Daily Rate (m3): Not Supplied Yearly Rate (m3): Not Supplied Details: 86-88 Clerkenwell Road, London Ec1r. Authorised Start: 01 January Authorised End: 31 December Permit Start Date: 4th July 2003 Permit End Date: Not Supplied Positional Accuracy: Located by supplier to within 10m	A13NE (NE)	275	2	531650 182150



Map ID	Details	Quadrant Reference (Compass Direction)	Estimated Distance From Site	Contact	NGR
42	Water Abstractions Operator: Citigen (London) Ltd Licence Number: 28/39/39/0176 Permit Version: 100 Location: Charterhouse Street, London - Borehole A Authority: Environment Agency, Thames Region Abstraction: Other Industrial/Commercial/Public Services: Evaporative Cooling Abstraction Type: Water may be abstracted from a single point Source: Groundwater Daily Rate (m3): 48 Yearly Rate (m3): 17568 Details: Charterhouse Street, Smithfield, London Authorised Start: 01 January Authorised End: 31 December Permit Start Date: 11th January 1995 Permit End Date: Not Supplied Positional Accuracy: Located by supplier to within 100m	A13SE (SE)	283	2	531600 181700
42	Water Abstractions Operator: Citigen (London) Ltd Licence Number: 28/39/39/0176 Permit Version: 100 Location: Charterhouse Street, London - Borehole B Authority: Environment Agency, Thames Region Abstraction: Other Industrial/Commercial/Public Services: Evaporative Cooling Abstraction Type: Water may be abstracted from a single point Source: Groundwater Daily Rate (m3): Not Supplied Yearly Rate (m3): Not Supplied Details: Charterhouse Street, Smithfield, London Authorised Start: 01 January Authorised End: 31 December Permit Start Date: 11th January 1995 Permit End Date: Not Supplied Positional Accuracy: Located by supplier to within 10m	A13SE (SE)	283	2	531600 181700
43	Water Abstractions Operator: City And Guilds Of London Institute Licence Number: Th/039/0039/084/R01 Permit Version: 1 Location: Confined Chalk At City And Guilds Head Office Authority: Environment Agency, Thames Region Abstraction: Other Industrial/Commercial/Public Services: Heat Pump Abstraction Type: Water may be abstracted from a single point Source: Groundwater Daily Rate (m3): Not Supplied Yearly Rate (m3): Not Supplied Details: Not Supplied Authorised Start: 01 April Authorised End: 31 March Permit Start Date: 1st April 2019 Permit End Date: Not Supplied Positional Accuracy: Located by supplier to within 10m	A8NE (SE)	505	2	531748 181533
43	Water Abstractions Operator: City And Guilds Of London Institute Licence Number: Th/039/0039/084 Permit Version: 1 Location: Confined Chalk At City And Guilds Head Office Authority: Environment Agency, Thames Region Abstraction: Other Industrial/Commercial/Public Services: Heat Pump Abstraction Type: Water may be abstracted from a single point Source: Groundwater Daily Rate (m3): Not Supplied Yearly Rate (m3): Not Supplied Details: Not Supplied Authorised Start: 01 April Authorised End: 31 March Permit Start Date: 23rd August 2013 Permit End Date: Not Supplied Positional Accuracy: Located by supplier to within 10m	A8NE (SE)	505	2	531748 181533



Map ID	Details	Quadrant Reference (Compass Direction)	Estimated Distance From Site	Contact	NGR
44	Water Abstractions Operator: City, University Of London Licence Number: Th/039/0039/121 Permit Version: 1 Location: Confined Chalk At Sebastian Street Authority: Environment Agency, Thames Region Abstraction: Schools and Colleges: Heat Pump Abstraction Type: Water may be abstracted from a single point Source: Groundwater Daily Rate (m3): Not Supplied Yearly Rate (m3): Not Supplied Details: Not Supplied Authorised Start: 01 April Authorised End: 31 March Permit Start Date: 19th September 2019 Permit End Date: Not Supplied Positional Accuracy: Located by supplier to within 10m	A19NW (NE)	764	2	531810 182645
45	Water Abstractions Operator: City, University Of London Licence Number: Th/039/0039/121 Permit Version: 1 Location: Confined Chalk At Sebastian Street Authority: Environment Agency, Thames Region Abstraction: Schools and Colleges: Heat Pump Abstraction Type: Water may be abstracted from a single point Source: Groundwater Daily Rate (m3): Not Supplied Yearly Rate (m3): Not Supplied Details: Not Supplied Authorised Start: 01 April Authorised End: 31 March Permit Start Date: 19th September 2019 Permit End Date: Not Supplied Positional Accuracy: Located by supplier to within 10m	A19SW (NE)	772	2	531863 182621
46	Water Abstractions Operator: Thames Water Utilities Ltd Licence Number: 28/39/39/0201 Permit Version: 1 Location: New River Head, Finsbury - Borehole Authority: Environment Agency, Thames Region Abstraction: Public Water Supply: Potable Water Supply - Direct Abstraction Type: Water may be abstracted from a single point Source: Groundwater Daily Rate (m3): Not Supplied Yearly Rate (m3): Not Supplied Details: Area Not Specified: S46(4) Water Resources Act 1991 Authorised Start: 01 January Authorised End: 31 December Permit Start Date: 8th January 2004 Permit End Date: Not Supplied Positional Accuracy: Located by supplier to within 10m	A18NW (N)	795	2	531280 182760
46	Water Abstractions Operator: Thames Water Utilities Ltd Licence Number: Th/039/0039/059 Permit Version: 1 Location: Borehole At New River Head Authority: Environment Agency, Thames Region Abstraction: Public Water Supply: Potable Water Supply - Direct Abstraction Type: Water may be abstracted from a single point Source: Groundwater Daily Rate (m3): Not Supplied Yearly Rate (m3): Not Supplied Details: Not Supplied Authorised Start: 01 April Authorised End: 31 March Permit Start Date: 1st April 2013 Permit End Date: Not Supplied Positional Accuracy: Located by supplier to within 10m	A18NW (N)	820	2	531239 182777



Map ID	Details	Quadrant Reference (Compass Direction)	Estimated Distance From Site	Contact	NGR
47	Water Abstractions Operator: C Hoare & Co Licence Number: 28/39/39/0077 Permit Version: 100 Location: Borehole At 37 Fleet Street, London Ec4 Authority: Environment Agency, Thames Region Abstraction: Commercial/Industrial/Public Services: Drinking; Cooking; Sanitary; Washing; (Small Garden) Abstraction Type: Water may be abstracted from a single point Source: Groundwater Daily Rate (m3): 12 Yearly Rate (m3): 3409 Details: 37 Fleet Street, London Ec4 Authorised Start: 01 January Authorised End: 31 December Permit Start Date: 10th June 1968 Permit End Date: Not Supplied Positional Accuracy: Located by supplier to within 100m	A8SW (S)	831	2	531300 181100
48	Water Abstractions Operator: St Martins Property Corporation Ltd Licence Number: 28/39/39/0112 Permit Version: 100 Location: Borehole 'B' At St. Martins Le Grand, London Ec1 Authority: Environment Agency, Thames Region Abstraction: Commercial/Industrial/Public Services: Drinking; Cooking; Sanitary; Washing; (Small Garden) Abstraction Type: Water may be abstracted from a single point Source: Groundwater Daily Rate (m3): 58 Yearly Rate (m3): 18411 Details: St. Martins Le Grand, London Ec1 Authorised Start: 01 January Authorised End: 31 December Permit Start Date: 24th October 1974 Permit End Date: Not Supplied Positional Accuracy: Located by supplier to within 100m	A9NW (SE)	844	2	532100 181400
49	Water Abstractions Operator: Thames Water Utilities Ltd Licence Number: Th/039/0039/060 Permit Version: 1 Location: Borehole At Saddlers Wells Authority: Environment Agency, Thames Region Abstraction: Public Water Supply: Potable Water Supply - Direct Abstraction Type: Water may be abstracted from a single point Source: Groundwater Daily Rate (m3): Not Supplied Yearly Rate (m3): Not Supplied Details: Not Supplied Authorised Start: 01 April Authorised End: 31 March Permit Start Date: 1st April 2013 Permit End Date: Not Supplied Positional Accuracy: Located by supplier to within 10m	A18NE (N)	907	2	531452 182887
49	Water Abstractions Operator: Thames Water Utilities Ltd Licence Number: 28/39/39/0208 Permit Version: 1 Location: Sadler'S Wells Theatre, London Authority: Environment Agency, Thames Region Abstraction: Public Water Supply: Potable Water Supply - Direct Abstraction Type: Water may be abstracted from a single point Source: Groundwater Daily Rate (m3): Not Supplied Yearly Rate (m3): Not Supplied Details: Not Specified Authorised Start: 01 January Authorised End: 31 December Permit Start Date: 13th December 2004 Permit End Date: Not Supplied Positional Accuracy: Located by supplier to within 10m	A18NE (N)	920	2	531450 182900



Map ID	Details	Quadrant Reference (Compass Direction)	Estimated Distance From Site	Contact	NGR
49	Water Abstractions Operator: Sadler'S Wells Trust Ltd Licence Number: 28/39/39/0188 Permit Version: 101 Location: Borehole At Sadler'S Wells Theatre, London Authority: Environment Agency, Thames Region Abstraction: Food And Drink: Water Bottling Abstraction Type: Water may be abstracted from a single point Source: Groundwater Daily Rate (m3): Not Supplied Yearly Rate (m3): Not Supplied Details: Sadler'S Wells Theatre, London Authorised Start: 01 January Authorised End: 31 December Permit Start Date: 18th September 2001 Permit End Date: Not Supplied Positional Accuracy: Located by supplier to within 10m	A18NE (N)	920	2	531450 182900
49	Water Abstractions Operator: Sadler'S Wells Trust Ltd Licence Number: 28/39/39/0188 Permit Version: 101 Location: Borehole At Sadler'S Wells Theatre, London Authority: Environment Agency, Thames Region Abstraction: Commercial/Industrial/Public Services: Drinking; Cooking; Sanitary; Washing; (Small Garden) Abstraction Type: Water may be abstracted from a single point Source: Groundwater Daily Rate (m3): Not Supplied Yearly Rate (m3): Not Supplied Details: Sadler'S Wells Theatre, London Authorised Start: 01 January Authorised End: 31 December Permit Start Date: 18th September 2001 Permit End Date: Not Supplied Positional Accuracy: Located by supplier to within 10m	A18NE (N)	920	2	531450 182900
49	Water Abstractions Operator: Sadler'S Wells Trust Ltd Licence Number: 28/39/39/0188 Permit Version: 101 Location: Borehole At Sadler'S Wells Theatre, London Authority: Environment Agency, Thames Region Abstraction: Other Industrial/Commercial/Public Services: Non-Evaporative Cooling Abstraction Type: Water may be abstracted from a single point Source: Groundwater Daily Rate (m3): Not Supplied Yearly Rate (m3): Not Supplied Details: Sadler'S Wells Theatre, London Authorised Start: 01 January Authorised End: 31 December Permit Start Date: 18th September 2001 Permit End Date: Not Supplied Positional Accuracy: Located by supplier to within 10m	A18NE (N)	920	2	531450 182900
49	Water Abstractions Operator: Sadlers Wells Trust Ltd Licence Number: 28/39/39/0188 Permit Version: 100 Location: Borehole At Sadlers Wells Theatre, London Authority: Environment Agency, Thames Region Abstraction: Food And Drink: Water Bottling Abstraction Type: Water may be abstracted from a single point Source: Groundwater Daily Rate (m3): 43 Yearly Rate (m3): 4600 Details: Sadlers Wells Theatre, London Authorised Start: 01 January Authorised End: 31 December Permit Start Date: 29th September 1998 Permit End Date: Not Supplied Positional Accuracy: Located by supplier to within 100m	A18NE (N)	920	2	531450 182900



Map ID	Details	Quadrant Reference (Compass Direction)	Estimated Distance From Site	Contact	NGR
49	Water Abstractions Operator: Sadlers Wells Trust Ltd Licence Number: 28/39/39/0188 Permit Version: 100 Location: Borehole At Sadlers Wells Theatre, London Authority: Environment Agency, Thames Region Abstraction: Commercial/Industrial/Public Services: Drinking; Cooking; Sanitary; Washing; (Small Garden) Abstraction Type: Water may be abstracted from a single point Source: Groundwater Daily Rate (m3): Not Supplied Yearly Rate (m3): Not Supplied Details: Sadlers Wells Theatre, London Authorised Start: 01 January Authorised End: 31 December Permit Start Date: 29th September 1998 Permit End Date: Not Supplied Positional Accuracy: Located by supplier to within 10m	A18NE (N)	920	2	531450 182900
49	Water Abstractions Operator: Sadlers Wells Trust Ltd Licence Number: 28/39/39/0188 Permit Version: 100 Location: Borehole At Sadlers Wells Theatre, London Authority: Environment Agency, Thames Region Abstraction: Other Industrial/Commercial/Public Services: Non-Evaporative Cooling Abstraction Type: Water may be abstracted from a single point Source: Groundwater Daily Rate (m3): Not Supplied Yearly Rate (m3): Not Supplied Details: Sadlers Wells Theatre, London Authorised Start: 01 January Authorised End: 31 December Permit Start Date: 29th September 1998 Permit End Date: Not Supplied Positional Accuracy: Located by supplier to within 10m	A18NE (N)	920	2	531450 182900
50	Water Abstractions Operator: St Martins Property Corp. Ltd Licence Number: 28/39/39/0112 Permit Version: 101 Location: St. Martins Le Grand- Borehole B Authority: Environment Agency, Thames Region Abstraction: Commercial/Industrial/Public Services: Drinking; Cooking; Sanitary; Washing; (Small Garden) Abstraction Type: Water may be abstracted from a single point Source: Groundwater Daily Rate (m3): Not Supplied Yearly Rate (m3): Not Supplied Details: St. Martins Le Grand, London Ec1 Authorised Start: 01 January Authorised End: 31 December Permit Start Date: 1st July 1998 Permit End Date: Not Supplied Positional Accuracy: Located by supplier to within 10m	A9NE (SE)	910	2	532160 181370
50	Water Abstractions Operator: Prudential Assurance Co Ltd Licence Number: 28/39/39/0034 Permit Version: Not Supplied Location: Alder House, Aldersgate St, LONDON, Ec1 Authority: Environment Agency, Thames Region Abstraction: Office Abstraction Type: Not Supplied Source: Groundwater Daily Rate (m3): 45 Yearly Rate (m3): 11137 Details: Chalk (Undifferentiated) Authorised Start: Not Supplied Authorised End: Not Supplied Permit Start Date: Not Supplied Permit End Date: Not Supplied Positional Accuracy: Located by supplier to within 100m	A9NE (SE)	923	2	532200 181400



Map ID	Details	Quadrant Reference (Compass Direction)	Estimated Distance From Site	Contact	NGR
51	Water Abstractions Operator: St Martins Property Corporation Ltd Licence Number: 28/39/39/0112 Permit Version: 100 Location: Borehole 'C' At St. Martins Le Grand, London Ec1 Authority: Environment Agency, Thames Region Abstraction: Commercial/Industrial/Public Services: Drinking; Cooking; Sanitary; Washing; (Small Garden) Abstraction Type: Water may be abstracted from a single point Source: Groundwater Daily Rate (m3): Not Supplied Yearly Rate (m3): Not Supplied Details: St. Martins Le Grand, London Ec1 Authorised Start: 01 January Authorised End: 31 December Permit Start Date: 24th October 1974 Permit End Date: Not Supplied Positional Accuracy: Located by supplier to within 10m	A9NW (SE)	912	2	532100 181300
52	Water Abstractions Operator: St Martins Property Corp. Ltd Licence Number: 28/39/39/0112 Permit Version: 101 Location: St. Martins Le Grand, London- Borehole C Authority: Environment Agency, Thames Region Abstraction: Commercial/Industrial/Public Services: Drinking; Cooking; Sanitary; Washing; (Small Garden) Abstraction Type: Water may be abstracted from a single point Source: Groundwater Daily Rate (m3): Not Supplied Yearly Rate (m3): Not Supplied Details: St. Martins Le Grand, London Ec1 Authorised Start: 01 January Authorised End: 31 December Permit Start Date: 1st July 1998 Permit End Date: Not Supplied Positional Accuracy: Located by supplier to within 10m	A9NE (SE)	955	2	532160 181300
	Water Abstractions Operator: Commerz Grundbesitz Invest. Mbh Licence Number: 28/39/39/0025 Permit Version: 101 Location: Globe House, Victoria Embankment- Borehole A Authority: Environment Agency, Thames Region Abstraction: Commercial/Industrial/Public Services: Drinking; Cooking; Sanitary; Washing; (Small Garden) Abstraction Type: Water may be abstracted from a single point Source: Groundwater Daily Rate (m3): Not Supplied Yearly Rate (m3): Not Supplied Details: Globe House, Temple Place, Victoria Embankment, London Authorised Start: 01 January Authorised End: 31 December Permit Start Date: 28th March 2003 Permit End Date: Not Supplied Positional Accuracy: Located by supplier to within 10m	A7SE (S)	1009	2	531060 180980
	Water Abstractions Operator: Commerz Grundbesitz Invest. Mbh Licence Number: 28/39/39/0025 Permit Version: 101 Location: Globe House, Victoria Embankment- Borehole C Authority: Environment Agency, Thames Region Abstraction: Commercial/Industrial/Public Services: Drinking; Cooking; Sanitary; Washing; (Small Garden) Abstraction Type: Water may be abstracted from a single point Source: Groundwater Daily Rate (m3): Not Supplied Yearly Rate (m3): Not Supplied Details: Globe House, Temple Place, Victoria Embankment, London Authorised Start: 01 January Authorised End: 31 December Permit Start Date: 28th March 2003 Permit End Date: Not Supplied Positional Accuracy: Located by supplier to within 10m	A7SE (S)	1012	2	531050 180980



Map ID	Details	Quadrant Reference (Compass Direction)	Estimated Distance From Site	Contact	NGR
	Water Abstractions Operator: Unilever Ltd Licence Number: 28/39/39/0057 Permit Version: 100 Location: Two Boreholes At Unilever House, Blackfriars, London Ec4 Authority: Environment Agency, Thames Region Abstraction: Commercial/Industrial/Public Services: Drinking; Cooking; Sanitary; Washing; (Small Garden) Abstraction Type: Water may be abstracted from a single point Source: Groundwater Daily Rate (m3): 318 Yearly Rate (m3): 90920 Details: Unilever House, Blackfriars, London Ec4 Authorised Start: 01 January Authorised End: 31 December Permit Start Date: 9th May 1966 Permit End Date: Not Supplied Positional Accuracy: Located by supplier to within 100m	A3NE (S)	1025	2	531500 180900
	Water Abstractions Operator: Commerz Grundbesitz Invest. Mbh Licence Number: 28/39/39/0025 Permit Version: 101 Location: Globe House, Victoria Embankment- Borehole B Authority: Environment Agency, Thames Region Abstraction: Commercial/Industrial/Public Services: Drinking; Cooking; Sanitary; Washing; (Small Garden) Abstraction Type: Water may be abstracted from a single point Source: Groundwater Daily Rate (m3): Not Supplied Yearly Rate (m3): Not Supplied Details: Globe House, Temple Place, Victoria Embankment, London Authorised Start: 01 January Authorised End: 31 December Permit Start Date: 28th March 2003 Permit End Date: Not Supplied Positional Accuracy: Located by supplier to within 10m	A7SE (S)	1029	2	531030 180970
	Water Abstractions Operator: Global Grange Limited Licence Number: Th/039/0039/066 Permit Version: 1 Location: Grange St Paul'S Hotel- Borehole Authority: Environment Agency, Thames Region Abstraction: Hotels; Public Houses And Conference Centres: Drinking; Cooking; Sanitary; Washing; (Small Garden) Abstraction Type: Water may be abstracted from a single point Source: Groundwater Daily Rate (m3): Not Supplied Yearly Rate (m3): Not Supplied Details: Grange St.Paul'S Hotel, Godliman Street, London Ec4 Authorised Start: 01 April Authorised End: 31 March Permit Start Date: 1st April 2013 Permit End Date: Not Supplied Positional Accuracy: Located by supplier to within 10m	A9SW (SE)	1037	2	531950 181030
	Water Abstractions Operator: Global Grange Limited Licence Number: 28/39/39/0229 Permit Version: 1 Location: Grange St Paul'S Hotel- Borehole Authority: Environment Agency, Thames Region Abstraction: Hotels; Public Houses And Conference Centres: Drinking; Cooking; Sanitary; Washing; (Small Garden) Abstraction Type: Water may be abstracted from a single point Source: Groundwater Daily Rate (m3): Not Supplied Yearly Rate (m3): Not Supplied Details: Grange St.Paul'S Hotel, Carter Lane, London Ec4 Authorised Start: 01 January Authorised End: 31 December Permit Start Date: 17th January 2007 Permit End Date: Not Supplied Positional Accuracy: Located by supplier to within 10m	A9SW (SE)	1037	2	531950 181030



Map ID	Details	Quadrant Reference (Compass Direction)	Estimated Distance From Site	Contact	NGR
	Water Abstractions Operator: The Honourable Society Of The Inner Temple Licence Number: Th/039/0039/115 Permit Version: 1 Location: Inner Temple Gardens Borehole Authority: Environment Agency, Thames Region Abstraction: Amenity: Spray Irrigation - Direct Abstraction Type: Water may be abstracted from a single point Source: Groundwater Daily Rate (m3): Not Supplied Yearly Rate (m3): Not Supplied Details: Inner Temple Gardens Authorised Start: 01 April Authorised End: 31 March Permit Start Date: 20th October 2016 Permit End Date: Not Supplied Positional Accuracy: Located by supplier to within 10m	A3NW (S)	1050	2	531315 180878
	Water Abstractions Operator: Laing O'Rourke Construction Limited Licence Number: Th/039/0039/126 Permit Version: 2 Location: Tertiary Sand And Chalk At Blackfriars Bridge Foreshore Authority: Environment Agency, Thames Region Abstraction: Construction:Dewatering Abstraction Type: Water may be abstracted from any point within an area Source: Groundwater Daily Rate (m3): Not Supplied Yearly Rate (m3): Not Supplied Details: Not Supplied Authorised Start: 01 April Authorised End: 31 March Permit Start Date: 12th December 2019 Permit End Date: Not Supplied Positional Accuracy: Located by supplier to within 10m	A3NW (S)	1112	2	531418 180810
	Water Abstractions Operator: Laing O'Rourke Construction Limited Licence Number: Th/039/0039/126 Permit Version: 1 Location: Tertiary Sand And Chalk At Blackfriars Bridge Foreshore Authority: Environment Agency, Thames Region Abstraction: Construction:Dewatering Abstraction Type: Water may be abstracted from any point within an area Source: Groundwater Daily Rate (m3): Not Supplied Yearly Rate (m3): Not Supplied Details: Not Supplied Authorised Start: 01 April Authorised End: 31 March Permit Start Date: 20th March 2019 Permit End Date: Not Supplied Positional Accuracy: Located by supplier to within 10m	A3NW (S)	1112	2	531418 180810
	Water Abstractions Operator: Laing O'Rourke Construction Limited Licence Number: Th/039/0039/136 Permit Version: 2 Location: Blackfriars - East (Blabfe) Authority: Environment Agency, Thames Region Abstraction: Construction:Dewatering Abstraction Type: Water may be abstracted from any point within an area Source: Tidal Daily Rate (m3): Not Supplied Yearly Rate (m3): Not Supplied Details: Not Supplied Authorised Start: 01 April Authorised End: 31 March Permit Start Date: 29th November 2019 Permit End Date: Not Supplied Positional Accuracy: Located by supplier to within 10m	A3NE (S)	1125	2	531457 180798



Map ID	Details	Quadrant Reference (Compass Direction)	Estimated Distance From Site	Contact	NGR
	Water Abstractions Operator: Laing O'Rourke Construction Limited Licence Number: Th/039/0039/136 Permit Version: 2 Location: Blackfriars Bridge Foreshore - West Authority: Environment Agency, Thames Region Abstraction: Construction:Dewatering Abstraction Type: Water may be abstracted from any point within an area Source: Tidal Daily Rate (m3): Not Supplied Yearly Rate (m3): Not Supplied Details: Not Supplied Authorised Start: 01 April Authorised End: 31 March Permit Start Date: 29th November 2019 Permit End Date: Not Supplied Positional Accuracy: Located by supplier to within 10m	A3NW (S)	1125	2	531414 180797
	Water Abstractions Operator: Laing O'Rourke Construction Limited Licence Number: Th/039/0039/136 Permit Version: 1 Location: Blackfriars - East (Blabfe) Authority: Environment Agency, Thames Region Abstraction: Construction:Dewatering Abstraction Type: Water may be abstracted from any point within an area Source: Tidal Daily Rate (m3): Not Supplied Yearly Rate (m3): Not Supplied Details: Not Supplied Authorised Start: 01 April Authorised End: 31 March Permit Start Date: 15th March 2019 Permit End Date: Not Supplied Positional Accuracy: Located by supplier to within 10m	A3NE (S)	1125	2	531457 180798
	Water Abstractions Operator: Laing O'Rourke Construction Limited Licence Number: Th/039/0039/136 Permit Version: 1 Location: Blackfriars Bridge Foreshore - West Authority: Environment Agency, Thames Region Abstraction: Construction:Dewatering Abstraction Type: Water may be abstracted from any point within an area Source: Tidal Daily Rate (m3): Not Supplied Yearly Rate (m3): Not Supplied Details: Not Supplied Authorised Start: 01 April Authorised End: 31 March Permit Start Date: 15th March 2019 Permit End Date: Not Supplied Positional Accuracy: Located by supplier to within 10m	A3NW (S)	1125	2	531414 180797
	Water Abstractions Operator: Laing O'Rourke Construction Limited Licence Number: Th/039/0039/156 Permit Version: 1 Location: Offtake A - Blackfriars Bridge Foreshore Authority: Environment Agency, Thames Region Abstraction: Construction: Hydraulic Testing Abstraction Type: Water may be abstracted from a single point Source: Groundwater Daily Rate (m3): Not Supplied Yearly Rate (m3): Not Supplied Details: Blackfriars Bridge Foreshore Authorised Start: 01 April Authorised End: 31 March Permit Start Date: 12th December 2019 Permit End Date: Not Supplied Positional Accuracy: Located by supplier to within 10m	A3NW (S)	1127	2	531417 180795



Map ID	Details	Quadrant Reference (Compass Direction)	Estimated Distance From Site	Contact	NGR
	Water Abstractions Operator: Laing O'Rourke Construction Limited Licence Number: Th/039/0039/156 Permit Version: 1 Location: Offtake A - Blackfriars Bridge Foreshore Authority: Environment Agency, Thames Region Abstraction: Construction: General Use (Medium Loss) Abstraction Type: Water may be abstracted from a single point Source: Groundwater Daily Rate (m3): Not Supplied Yearly Rate (m3): Not Supplied Details: Blackfriars Bridge Foreshore Authorised Start: 01 April Authorised End: 31 March Permit Start Date: 12th December 2019 Permit End Date: Not Supplied Positional Accuracy: Located by supplier to within 10m	A3NW (S)	1127	2	531417 180795
	Water Abstractions Operator: Laing O'Rourke Construction Limited Licence Number: Th/039/0039/156 Permit Version: 1 Location: Offtake B - Blackfriars Bridge Foreshore Authority: Environment Agency, Thames Region Abstraction: Construction: Hydraulic Testing Abstraction Type: Water may be abstracted from a single point Source: Groundwater Daily Rate (m3): Not Supplied Yearly Rate (m3): Not Supplied Details: Blackfriars Bridge Foreshore Authorised Start: 01 April Authorised End: 31 March Permit Start Date: 12th December 2019 Permit End Date: Not Supplied Positional Accuracy: Located by supplier to within 10m	A3NW (S)	1131	2	531421 180791
	Water Abstractions Operator: Laing O'Rourke Construction Limited Licence Number: Th/039/0039/156 Permit Version: 1 Location: Offtake B - Blackfriars Bridge Foreshore Authority: Environment Agency, Thames Region Abstraction: Construction: General Use (Medium Loss) Abstraction Type: Water may be abstracted from a single point Source: Groundwater Daily Rate (m3): Not Supplied Yearly Rate (m3): Not Supplied Details: Blackfriars Bridge Foreshore Authorised Start: 01 April Authorised End: 31 March Permit Start Date: 12th December 2019 Permit End Date: Not Supplied Positional Accuracy: Located by supplier to within 10m	A3NW (S)	1131	2	531421 180791
	Water Abstractions Operator: Laing O'Rourke Construction Limited Licence Number: Th/039/0039/156 Permit Version: 1 Location: Offtake C - Blackfriars Bridge Foreshore Authority: Environment Agency, Thames Region Abstraction: Construction: Hydraulic Testing Abstraction Type: Water may be abstracted from a single point Source: Groundwater Daily Rate (m3): Not Supplied Yearly Rate (m3): Not Supplied Details: Blackfriars Bridge Foreshore Authorised Start: 01 April Authorised End: 31 March Permit Start Date: 12th December 2019 Permit End Date: Not Supplied Positional Accuracy: Located by supplier to within 10m	A3NW (S)	1136	2	531427 180786



Map ID	Details	Quadrant Reference (Compass Direction)	Estimated Distance From Site	Contact	NGR
	Water Abstractions Operator: Laing O'Rourke Construction Limited Licence Number: Th/039/0039/156 Permit Version: 1 Location: Offtake C - Blackfriars Bridge Foreshore Authority: Environment Agency, Thames Region Abstraction: Construction: General Use (Medium Loss) Abstraction Type: Water may be abstracted from a single point Source: Groundwater Daily Rate (m3): Not Supplied Yearly Rate (m3): Not Supplied Details: Blackfriars Bridge Foreshore Authorised Start: 01 April Authorised End: 31 March Permit Start Date: 12th December 2019 Permit End Date: Not Supplied Positional Accuracy: Located by supplier to within 10m	A3NW (S)	1136	2	531427 180786
	Water Abstractions Operator: Land Securities Properties Limited Licence Number: Th/039/0039/109 Permit Version: 2 Location: 1 New Change London - Borehole A Authority: Environment Agency, Thames Region Abstraction: Other Industrial/Commercial/Public Services: Heat Pump Abstraction Type: Water may be abstracted from a single point Source: Groundwater Daily Rate (m3): Not Supplied Yearly Rate (m3): Not Supplied Details: 1, New Change, London, Ec4m 9af Authorised Start: 01 April Authorised End: 31 March Permit Start Date: 3rd August 2021 Permit End Date: Not Supplied Positional Accuracy: Located by supplier to within 10m	A9SE (SE)	1139	2	532291 181171
	Water Abstractions Operator: Land Securities Group Plc Licence Number: Th/039/0039/109 Permit Version: 1 Location: 1 New Change London - Borehole A Authority: Environment Agency, Thames Region Abstraction: Other Industrial/Commercial/Public Services: Heat Pump Abstraction Type: Water may be abstracted from a single point Source: Groundwater Daily Rate (m3): Not Supplied Yearly Rate (m3): Not Supplied Details: 1, New Change, London, Ec4m 9af Authorised Start: 01 April Authorised End: 31 March Permit Start Date: 27th August 2015 Permit End Date: Not Supplied Positional Accuracy: Located by supplier to within 10m	A9SE (SE)	1139	2	532291 181171
	Water Abstractions Operator: Land Securities Group Plc Licence Number: Th/039/0039/008 Permit Version: 2 Location: 1 New Change London - Borehole A Authority: Environment Agency, Thames Region Abstraction: Other Industrial/Commercial/Public Services: Heat Pump Abstraction Type: Water may be abstracted from a single point Source: Groundwater Daily Rate (m3): Not Supplied Yearly Rate (m3): Not Supplied Details: 1, New Change, London, Ec4m 9af Authorised Start: 01 April Authorised End: 31 March Permit Start Date: 31st January 2011 Permit End Date: Not Supplied Positional Accuracy: Located by supplier to within 10m	A9SE (SE)	1139	2	532291 181171



Map ID	Details	Quadrant Reference (Compass Direction)	Estimated Distance From Site	Contact	NGR
	Water Abstractions Operator: Land Securities Group Plc Licence Number: Th/039/0039/008 Permit Version: 1 Location: One New Change - Borehole A Authority: Environment Agency, Thames Region Abstraction: Other Industrial/Commercial/Public Services: Heat Pump Abstraction Type: Water may be abstracted from a single point Source: Groundwater Daily Rate (m3): Not Supplied Yearly Rate (m3): Not Supplied Details: Not Supplied Authorised Start: 01 April Authorised End: 31 March Permit Start Date: 22nd July 2009 Permit End Date: Not Supplied Positional Accuracy: Located by supplier to within 10m	A9SE (SE)	1139	2	532291 181171
	Water Abstractions Operator: Land Securities Properties Limited Licence Number: Th/039/0039/109 Permit Version: 2 Location: 1 New Change London - Borehole B Authority: Environment Agency, Thames Region Abstraction: Other Industrial/Commercial/Public Services: Heat Pump Abstraction Type: Water may be abstracted from a single point Source: Groundwater Daily Rate (m3): Not Supplied Yearly Rate (m3): Not Supplied Details: 1, New Change, London, Ec4m 9af Authorised Start: 01 April Authorised End: 31 March Permit Start Date: 3rd August 2021 Permit End Date: Not Supplied Positional Accuracy: Located by supplier to within 10m	A9SE (SE)	1141	2	532245 181121
	Water Abstractions Operator: Land Securities Group Plc Licence Number: Th/039/0039/109 Permit Version: 1 Location: 1 New Change London - Borehole B Authority: Environment Agency, Thames Region Abstraction: Other Industrial/Commercial/Public Services: Heat Pump Abstraction Type: Water may be abstracted from a single point Source: Groundwater Daily Rate (m3): Not Supplied Yearly Rate (m3): Not Supplied Details: 1, New Change, London, Ec4m 9af Authorised Start: 01 April Authorised End: 31 March Permit Start Date: 27th August 2015 Permit End Date: Not Supplied Positional Accuracy: Located by supplier to within 10m	A9SE (SE)	1141	2	532245 181121
	Water Abstractions Operator: Land Securities Group Plc Licence Number: Th/039/0039/008 Permit Version: 2 Location: 1 New Change London - Borehole B Authority: Environment Agency, Thames Region Abstraction: Other Industrial/Commercial/Public Services: Heat Pump Abstraction Type: Water may be abstracted from a single point Source: Groundwater Daily Rate (m3): Not Supplied Yearly Rate (m3): Not Supplied Details: 1, New Change, London, Ec4m 9af Authorised Start: 01 April Authorised End: 31 March Permit Start Date: 31st January 2011 Permit End Date: Not Supplied Positional Accuracy: Located by supplier to within 10m	A9SE (SE)	1141	2	532245 181121



Map ID	Details	Quadrant Reference (Compass Direction)	Estimated Distance From Site	Contact	NGR
	Water Abstractions Operator: Hammerson Uk Properties Plc Licence Number: 28/39/39/0025 Permit Version: 100 Location: Borehole 'B' At Globe House, Temple Place, London Authority: Environment Agency, Thames Region Abstraction: Commercial/Industrial/Public Services: Drinking; Cooking; Sanitary; Washing; (Small Garden) Abstraction Type: Water may be abstracted from a single point Source: Groundwater Daily Rate (m3): Not Supplied Yearly Rate (m3): Not Supplied Details: Globe House, Temple Place, Victoria Embankment, London Authorised Start: 01 January Authorised End: 31 December Permit Start Date: 14th December 1995 Permit End Date: Not Supplied Positional Accuracy: Located by supplier to within 10m	A2NE (S)	1198	2	531000 180800
	Water Abstractions Operator: Hammerson Uk Properties Plc Licence Number: 28/39/39/0025 Permit Version: 100 Location: Borehole 'A' At Globe House, Temple Place, London Authority: Environment Agency, Thames Region Abstraction: Commercial/Industrial/Public Services: Drinking; Cooking; Sanitary; Washing; (Small Garden) Abstraction Type: Water may be abstracted from a single point Source: Groundwater Daily Rate (m3): 227 Yearly Rate (m3): 82965 Details: Globe House, Temple Place, Victoria Embankment, London Authorised Start: 01 January Authorised End: 31 December Permit Start Date: 14th December 1995 Permit End Date: Not Supplied Positional Accuracy: Located by supplier to within 100m	A2NE (S)	1198	2	531000 180800
	Water Abstractions Operator: Hammerson Uk Properties Plc Licence Number: 28/39/39/0025 Permit Version: 100 Location: Borehole 'A' At Globe House, Temple Place, London Authority: Environment Agency, Thames Region Abstraction: Commercial/Industrial/Public Services: Drinking; Cooking; Sanitary; Washing; (Small Garden) Abstraction Type: Water may be abstracted from a single point Source: Groundwater Daily Rate (m3): Not Supplied Yearly Rate (m3): Not Supplied Details: Globe House, Temple Place, Victoria Embankment, London Authorised Start: 01 January Authorised End: 31 December Permit Start Date: 14th December 1995 Permit End Date: Not Supplied Positional Accuracy: Located by supplier to within 100m	A2NE (S)	1198	2	531000 180800
	Water Abstractions Operator: Hammerson Uk Properties Plc Licence Number: 28/39/39/0025 Permit Version: 100 Location: Borehole 'C' At Globe House, Temple Place, London Authority: Environment Agency, Thames Region Abstraction: Commercial/Industrial/Public Services: Drinking; Cooking; Sanitary; Washing; (Small Garden) Abstraction Type: Water may be abstracted from a single point Source: Groundwater Daily Rate (m3): Not Supplied Yearly Rate (m3): Not Supplied Details: Globe House, Temple Place, Victoria Embankment, London Authorised Start: 01 January Authorised End: 31 December Permit Start Date: 14th December 1995 Permit End Date: Not Supplied Positional Accuracy: Located by supplier to within 10m	A2NE (S)	1198	2	531000 180800



Map ID	Details	Quadrant Reference (Compass Direction)	Estimated Distance From Site	Contact	NGR
	Water Abstractions Operator: Canal And River Trust Licence Number: 28/39/39/0164 Permit Version: 101 Location: City Road Basin, Wharf Road, N1 - Regents Canal Authority: Environment Agency, Thames Region Abstraction: Amenity: Spray Irrigation - Direct Abstraction Type: Water may be abstracted from a single point Source: Surface Daily Rate (m3): Not Supplied Yearly Rate (m3): Not Supplied Details: Pipeline Alongside The Regents Canal, London Authorised Start: 01 January Authorised End: 31 December Permit Start Date: 17th December 2007 Permit End Date: Not Supplied Positional Accuracy: Located by supplier to within 100m	A24SW (NE)	1219	2	532100 183000
	Water Abstractions Operator: British Waterways Board Licence Number: 28/39/39/0164 Permit Version: 100 Location: City Road Basin, Wharf Road, N1 - Regents Canal Authority: Environment Agency, Thames Region Abstraction: Amenity: Spray Irrigation - Direct Abstraction Type: Water may be abstracted from a single point Source: Surface Daily Rate (m3): 2830 Yearly Rate (m3): 1 Details: Pipeline Alongside The Regents Canal, London Authorised Start: 01 January Authorised End: 31 December Permit Start Date: 25th April 1983 Permit End Date: Not Supplied Positional Accuracy: Located by supplier to within 10m	A24SW (NE)	1219	2	532100 183000
	Water Abstractions Operator: British Waterways Licence Number: 28/39/39/0164F Permit Version: Not Supplied Location: City Road Basin, LONDON, N1 Authority: Environment Agency, Thames Region Abstraction: Industrial Cooling (Cegb) Abstraction Type: Not Supplied Source: River Daily Rate (m3): 2830 Yearly Rate (m3): 1 Details: Annual Abstraction Total Aggregated To Another Licence For Quantity Purposes. Authorised Start: Not Supplied Authorised End: Not Supplied Permit Start Date: Not Supplied Permit End Date: Not Supplied Positional Accuracy: Located by supplier to within 100m	A24SW (NE)	1219	2	532100 183000
	Water Abstractions Operator: Bt Group Plc Licence Number: Th/039/0039/091 Permit Version: 1 Location: River Thames Near Baynard House Authority: Environment Agency, Thames Region Abstraction: Other Industrial/Commercial/Public Services: Heat Pump Abstraction Type: Water may be abstracted from a single point Source: Tidal Daily Rate (m3): Not Supplied Yearly Rate (m3): Not Supplied Details: Baynard House, London Authorised Start: 01 April Authorised End: 31 March Permit Start Date: 20th November 2013 Permit End Date: Not Supplied Positional Accuracy: Located by supplier to within 10m	A4NW (S)	1284	2	531904 180733



Map ID	Details	Quadrant Reference (Compass Direction)	Estimated Distance From Site	Contact	NGR
	Water Abstractions Operator: National Rail Licence Number: Th/039/0039/165 Permit Version: 1 Location: Superficial Deposits And London Clay-Moorgate Railway Tunnel Authority: Environment Agency, Thames Region Abstraction: Drainage Operations: Dewatering Abstraction Type: Water may be abstracted from a single point Source: Groundwater Daily Rate (m3): Not Supplied Yearly Rate (m3): Not Supplied Details: Not Supplied Authorised Start: 01 April Authorised End: 31 March Permit Start Date: 13th September 2022 Permit End Date: Not Supplied Positional Accuracy: Located by supplier to within 10m	A15SW (E)	1316	2	532739 181659
	Water Abstractions Operator: Dtz Debenham Tie Leung Limited Licence Number: 28/39/39/0071 Permit Version: 101 Location: Borehole At Beaver House, Great Trinity Street, London Ec4 Authority: Environment Agency, Thames Region Abstraction: Commercial/Industrial/Public Services: Drinking; Cooking; Sanitary; Washing; (Small Garden) Abstraction Type: Water may be abstracted from a single point Source: Groundwater Daily Rate (m3): 36 Yearly Rate (m3): 9773 Details: Beaver House, Great Trinity Street, London Ec4 Authorised Start: 01 January Authorised End: 31 December Permit Start Date: 1st January 2000 Permit End Date: Not Supplied Positional Accuracy: Located by supplier to within 100m	A4NE (SE)	1343	2	532300 180900
	Water Abstractions Operator: Dtz Debenham Tie Leung Limited Licence Number: 28/39/39/0071 Permit Version: 101 Location: Borehole At Beaver House, Great Trinity Street, London Ec4 Authority: Environment Agency, Thames Region Abstraction: Other Industrial/Commercial/Public Services: Evaporative Cooling Abstraction Type: Water may be abstracted from a single point Source: Groundwater Daily Rate (m3): Not Supplied Yearly Rate (m3): Not Supplied Details: Beaver House, Great Trinity Lane, London Ec4 Authorised Start: 01 January Authorised End: 31 December Permit Start Date: 1st January 2000 Permit End Date: Not Supplied Positional Accuracy: Located by supplier to within 10m	A4NE (SE)	1343	2	532300 180900
	Water Abstractions Operator: Royal London Mutual Ins Soc Ltd Licence Number: 28/39/39/0069 Permit Version: 100 Location: Borehole 'B' At Royal London House, Finsbury Square, London Authority: Environment Agency, Thames Region Abstraction: Commercial/Industrial/Public Services: Drinking; Cooking; Sanitary; Washing; (Small Garden) Abstraction Type: Water may be abstracted from a single point Source: Groundwater Daily Rate (m3): 118 Yearly Rate (m3): 36368 Details: Royal London House, Finsbury Square, London Ec2 Authorised Start: 01 January Authorised End: 31 December Permit Start Date: 17th November 1995 Permit End Date: Not Supplied Positional Accuracy: Located by supplier to within 100m	A15NE (E)	1347	2	532800 182000



Map ID	Details	Quadrant Reference (Compass Direction)	Estimated Distance From Site	Contact	NGR
	Water Abstractions Operator: Royal London Mutual Ins Soc Ltd Licence Number: 28/39/39/0069 Permit Version: 100 Location: Borehole 'C' At Royal London House, Finsbury Square, London Authority: Environment Agency, Thames Region Abstraction: Commercial/Industrial/Public Services: Drinking; Cooking; Sanitary; Washing; (Small Garden) Abstraction Type: Water may be abstracted from a single point Source: Groundwater Daily Rate (m3): Not Supplied Yearly Rate (m3): Not Supplied Details: Royal London House, Finsbury Square, London Ec2 Authorised Start: 01 January Authorised End: 31 December Permit Start Date: 17th November 1995 Permit End Date: Not Supplied Positional Accuracy: Located by supplier to within 10m	A15NE (E)	1347	2	532800 182000
	Water Abstractions Operator: Royal London Mutual Ins Soc Ltd Licence Number: 28/39/39/0069 Permit Version: 100 Location: Borehole 'D' At Royal House, Finsbury Square, London Authority: Environment Agency, Thames Region Abstraction: Commercial/Industrial/Public Services: Drinking; Cooking; Sanitary; Washing; (Small Garden) Abstraction Type: Water may be abstracted from a single point Source: Groundwater Daily Rate (m3): Not Supplied Yearly Rate (m3): Not Supplied Details: Royal London House, Finsbury Square, London Ec2 Authorised Start: 01 January Authorised End: 31 December Permit Start Date: 17th November 1995 Permit End Date: Not Supplied Positional Accuracy: Located by supplier to within 10m	A15NE (E)	1347	2	532800 182000
	Water Abstractions Operator: Hsbc Bank Plc Licence Number: 28/39/39/0098 Permit Version: 100 Location: Borehole 'A' At Poultry, London Ec2 Authority: Environment Agency, Thames Region Abstraction: Commercial/Industrial/Public Services: Drinking; Cooking; Sanitary; Washing; (Small Garden) Abstraction Type: Water may be abstracted from a single point Source: Groundwater Daily Rate (m3): 91 Yearly Rate (m3): 33317 Details: Chalk (Undifferentiated) Authorised Start: 01 January Authorised End: 31 December Permit Start Date: 3rd April 2000 Permit End Date: Not Supplied Positional Accuracy: Located by supplier to within 100m	A10SW (SE)	1366	2	532600 181200
	Water Abstractions Operator: Hsbc Bank Plc Licence Number: 28/39/39/0098 Permit Version: 100 Location: Borehole 'B' At Poultry, London Ec2 Authority: Environment Agency, Thames Region Abstraction: Commercial/Industrial/Public Services: Drinking; Cooking; Sanitary; Washing; (Small Garden) Abstraction Type: Water may be abstracted from a single point Source: Groundwater Daily Rate (m3): Not Supplied Yearly Rate (m3): Not Supplied Details: Not Supplied Authorised Start: 01 January Authorised End: 31 December Permit Start Date: 3rd April 2000 Permit End Date: Not Supplied Positional Accuracy: Located by supplier to within 10m	A10SW (SE)	1366	2	532600 181200



Map ID	Details	Quadrant Reference (Compass Direction)	Estimated Distance From Site	Contact	NGR
	Water Abstractions Operator: Hsbc Bank Plc Licence Number: 28/39/39/0098 Permit Version: 100 Location: Borehole 'C' At Poultry, London Ec2 Authority: Environment Agency, Thames Region Abstraction: Commercial/Industrial/Public Services: Drinking; Cooking; Sanitary; Washing; (Small Garden) Abstraction Type: Water may be abstracted from a single point Source: Groundwater Daily Rate (m3): Not Supplied Yearly Rate (m3): Not Supplied Details: Not Supplied Authorised Start: 01 January Authorised End: 31 December Permit Start Date: 3rd April 2000 Permit End Date: Not Supplied Positional Accuracy: Located by supplier to within 10m	A10SW (SE)	1366	2	532600 181200
	Water Abstractions Operator: Hsbc Bank Plc Licence Number: 28/39/39/0098 Permit Version: 100 Location: Borehole 'D' At Poultry, London Ec2 Authority: Environment Agency, Thames Region Abstraction: Commercial/Industrial/Public Services: Drinking; Cooking; Sanitary; Washing; (Small Garden) Abstraction Type: Water may be abstracted from a single point Source: Groundwater Daily Rate (m3): Not Supplied Yearly Rate (m3): Not Supplied Details: Not Supplied Authorised Start: 01 January Authorised End: 31 December Permit Start Date: 3rd April 2000 Permit End Date: Not Supplied Positional Accuracy: Located by supplier to within 10m	A10SW (SE)	1366	2	532600 181200
	Water Abstractions Operator: Mref li Salisbury Property Limited Licence Number: 28/39/39/0129 Permit Version: 101 Location: Salisbury House, London Wall, London Ec2 - Three Boreholes Authority: Environment Agency, Thames Region Abstraction: Commercial/Industrial/Public Services: Drinking; Cooking; Sanitary; Washing; (Small Garden) Abstraction Type: Water may be abstracted from a single point Source: Groundwater Daily Rate (m3): Not Supplied Yearly Rate (m3): Not Supplied Details: Salisbury House, London Wall, London Ec2 Authorised Start: 01 January Authorised End: 31 December Permit Start Date: 5th April 2012 Permit End Date: Not Supplied Positional Accuracy: Located by supplier to within 100m	A10NE (E)	1389	2	532800 181600
	Water Abstractions Operator: Salisbury House Offices Ltd Licence Number: 28/39/39/0129 Permit Version: 100 Location: Three Boreholes At Salisbury House, London Wall, London Ec2 Authority: Environment Agency, Thames Region Abstraction: Commercial/Industrial/Public Services: Drinking; Cooking; Sanitary; Washing; (Small Garden) Abstraction Type: Water may be abstracted from a single point Source: Groundwater Daily Rate (m3): 82 Yearly Rate (m3): 25457 Details: Salisbury House, London Wall, London Ec2 Authorised Start: 01 January Authorised End: 31 December Permit Start Date: 1st April 2008 Permit End Date: Not Supplied Positional Accuracy: Located by supplier to within 100m	A10NE (E)	1389	2	532800 181600



Map ID	Details	Quadrant Reference (Compass Direction)	Estimated Distance From Site	Contact	NGR
	Water Abstractions Operator: Bank Melli Iran Licence Number: 28/39/39/0093 Permit Version: Not Supplied Location: Founders Court, LOTHBURY Authority: Environment Agency, Thames Region Abstraction: Office Abstraction Type: Not Supplied Source: Groundwater Daily Rate (m3): 18 Yearly Rate (m3): 4546 Details: Chalk (Undifferentiated) Authorised Start: Not Supplied Authorised End: Not Supplied Permit Start Date: Not Supplied Permit End Date: Not Supplied Positional Accuracy: Located by supplier to within 100m	A10NW (SE)	1402	2	532700 181300
	Water Abstractions Operator: The Triton Court Limited Partnership Licence Number: 28/39/39/0069 Permit Version: 104 Location: Triton Court, Finsbury Square- Borehole B Authority: Environment Agency, Thames Region Abstraction: Commercial/Industrial/Public Services: Drinking; Cooking; Sanitary; Washing; (Small Garden) Abstraction Type: Water may be abstracted from a single point Source: Groundwater Daily Rate (m3): Not Supplied Yearly Rate (m3): Not Supplied Details: Triton Court, Finsbury Square, London Ec2 Authorised Start: 01 January Authorised End: 31 December Permit Start Date: 11th January 2007 Permit End Date: Not Supplied Positional Accuracy: Located by supplier to within 10m	A15NE (E)	1420	2	532870 182050
	Water Abstractions Operator: Db6 Limited Licence Number: 28/39/39/0069 Permit Version: 103 Location: Triton Court, Finsbury Square- Borehole B Authority: Environment Agency, Thames Region Abstraction: Commercial/Industrial/Public Services: Drinking; Cooking; Sanitary; Washing; (Small Garden) Abstraction Type: Water may be abstracted from a single point Source: Groundwater Daily Rate (m3): Not Supplied Yearly Rate (m3): Not Supplied Details: Triton Court, Finsbury Square, London Ec2 Authorised Start: 01 January Authorised End: 31 December Permit Start Date: 15th July 2004 Permit End Date: Not Supplied Positional Accuracy: Located by supplier to within 10m	A15NE (E)	1420	2	532870 182050
	Water Abstractions Operator: Cube Limited Licence Number: 28/39/39/0069 Permit Version: 102 Location: Triton Court, Finsbury Square- Borehole B Authority: Environment Agency, Thames Region Abstraction: Commercial/Industrial/Public Services: Drinking; Cooking; Sanitary; Washing; (Small Garden) Abstraction Type: Water may be abstracted from a single point Source: Groundwater Daily Rate (m3): Not Supplied Yearly Rate (m3): Not Supplied Details: Triton Court, Finsbury Square, London Ec2 Authorised Start: 01 January Authorised End: 31 December Permit Start Date: 11th August 2003 Permit End Date: Not Supplied Positional Accuracy: Located by supplier to within 10m	A15NE (E)	1420	2	532870 182050



Map ID	Details	Quadrant Reference (Compass Direction)	Estimated Distance From Site	Contact	NGR
	Water Abstractions Operator: The Royal National Lifeboat Institution Licence Number: Th/039/0039/184 Permit Version: 1 Location: Inland Water River Known As The River Thames Greater London Authority: Environment Agency, Thames Region Abstraction: Other Industrial/Commercial/Public Services: Heat Pump Abstraction Type: Water may be abstracted from a single point Source: Tidal Daily Rate (m3): Not Supplied Yearly Rate (m3): Not Supplied Details: Not Supplied Authorised Start: 01 April Authorised End: 31 March Permit Start Date: 1st November 2022 Permit End Date: Not Supplied Positional Accuracy: Located by supplier to within 10m	A2NW (SW)	1425	2	530749 180665
	Water Abstractions Operator: The Triton Court Limited Partnership Licence Number: 28/39/39/0069 Permit Version: 104 Location: Triton Court, Finsbury Square- Borehole C Authority: Environment Agency, Thames Region Abstraction: Commercial/Industrial/Public Services: Drinking; Cooking; Sanitary; Washing; (Small Garden) Abstraction Type: Water may be abstracted from a single point Source: Groundwater Daily Rate (m3): Not Supplied Yearly Rate (m3): Not Supplied Details: Triton Court, Finsbury Square, London Ec2 Authorised Start: 01 January Authorised End: 31 December Permit Start Date: 11th January 2007 Permit End Date: Not Supplied Positional Accuracy: Located by supplier to within 10m	A15NE (E)	1440	2	532890 182050
	Water Abstractions Operator: Db6 Limited Licence Number: 28/39/39/0069 Permit Version: 103 Location: Triton Court, Finsbury Square- Borehole C Authority: Environment Agency, Thames Region Abstraction: Commercial/Industrial/Public Services: Drinking; Cooking; Sanitary; Washing; (Small Garden) Abstraction Type: Water may be abstracted from a single point Source: Groundwater Daily Rate (m3): Not Supplied Yearly Rate (m3): Not Supplied Details: Triton Court, Finsbury Square, London Ec2 Authorised Start: 01 January Authorised End: 31 December Permit Start Date: 15th July 2004 Permit End Date: Not Supplied Positional Accuracy: Located by supplier to within 10m	A15NE (E)	1440	2	532890 182050
	Water Abstractions Operator: Cube Limited Licence Number: 28/39/39/0069 Permit Version: 102 Location: Triton Court, Finsbury Square- Borehole C Authority: Environment Agency, Thames Region Abstraction: Commercial/Industrial/Public Services: Drinking; Cooking; Sanitary; Washing; (Small Garden) Abstraction Type: Water may be abstracted from a single point Source: Groundwater Daily Rate (m3): Not Supplied Yearly Rate (m3): Not Supplied Details: Triton Court, Finsbury Square, London Ec2 Authorised Start: 01 January Authorised End: 31 December Permit Start Date: 11th August 2003 Permit End Date: Not Supplied Positional Accuracy: Located by supplier to within 10m	A15NE (E)	1440	2	532890 182050



Map ID	Details	Quadrant Reference (Compass Direction)	Estimated Distance From Site	Contact	NGR
	Water Abstractions Operator: W Royle & Son Ltd Licence Number: 28/39/39/0076 Permit Version: Not Supplied Location: Union Wharf, LONDON, N1 Authority: Environment Agency, Thames Region Abstraction: Staff Welfare Abstraction Type: Not Supplied Source: Groundwater Daily Rate (m3): 50 Yearly Rate (m3): 8183 Details: Additional Purpose - Staff Welfare (8183). Chalk (Undifferentiated) Authorised Start: Not Supplied Authorised End: Not Supplied Permit Start Date: Not Supplied Permit End Date: Not Supplied Positional Accuracy: Located by supplier to within 100m	A24SE (NE)	1441	2	532200 183200
	Water Abstractions Operator: National Rail Licence Number: Th/039/0039/164 Permit Version: 1 Location: Shallow Deposits & London Clay At Kings Cross Station Authority: Environment Agency, Thames Region Abstraction: Drainage Operations: Dewatering Abstraction Type: Water may be abstracted from a single point Source: Groundwater Daily Rate (m3): Not Supplied Yearly Rate (m3): Not Supplied Details: Not Supplied Authorised Start: 01 April Authorised End: 31 March Permit Start Date: 13th September 2022 Permit End Date: Not Supplied Positional Accuracy: Located by supplier to within 10m	A21SE (NW)	1445	2	530387 182989
	Water Abstractions Operator: The Triton Court Limited Partnership Licence Number: 28/39/39/0069 Permit Version: 104 Location: Triton Court, Finsbury Square- Borehole D Authority: Environment Agency, Thames Region Abstraction: Commercial/Industrial/Public Services: Drinking; Cooking; Sanitary; Washing; (Small Garden) Abstraction Type: Water may be abstracted from a single point Source: Groundwater Daily Rate (m3): Not Supplied Yearly Rate (m3): Not Supplied Details: Triton Court, Finsbury Square, London Ec2 Authorised Start: 01 January Authorised End: 31 December Permit Start Date: 11th January 2007 Permit End Date: Not Supplied Positional Accuracy: Located by supplier to within 10m	A15NE (E)	1450	2	532900 182050
	Water Abstractions Operator: Db6 Limited Licence Number: 28/39/39/0069 Permit Version: 103 Location: Triton Court, Finsbury Square- Borehole D Authority: Environment Agency, Thames Region Abstraction: Commercial/Industrial/Public Services: Drinking; Cooking; Sanitary; Washing; (Small Garden) Abstraction Type: Water may be abstracted from a single point Source: Groundwater Daily Rate (m3): Not Supplied Yearly Rate (m3): Not Supplied Details: Triton Court, Finsbury Square, London Ec2 Authorised Start: 01 January Authorised End: 31 December Permit Start Date: 15th July 2004 Permit End Date: Not Supplied Positional Accuracy: Located by supplier to within 10m	A15NE (E)	1450	2	532900 182050



Map ID	Details	Quadrant Reference (Compass Direction)	Estimated Distance From Site	Contact	NGR
	Water Abstractions Operator: Cube Limited Licence Number: 28/39/39/0069 Permit Version: 102 Location: Triton Court, Finsbury Square- Borehole D Authority: Environment Agency, Thames Region Abstraction: Commercial/Industrial/Public Services: Drinking; Cooking; Sanitary; Washing; (Small Garden) Abstraction Type: Water may be abstracted from a single point Source: Groundwater Daily Rate (m3): Not Supplied Yearly Rate (m3): Not Supplied Details: Triton Court, Finsbury Square, London Ec2 Authorised Start: 01 January Authorised End: 31 December Permit Start Date: 11th August 2003 Permit End Date: Not Supplied Positional Accuracy: Located by supplier to within 10m	A15NE (E)	1450	2	532900 182050
	Water Abstractions Operator: Bank Of England Licence Number: 28/39/39/0024 Permit Version: 100 Location: Bank Of England, Threadneedle Street - Nine Boreholes Authority: Environment Agency, Thames Region Abstraction: Commercial/Industrial/Public Services: Drinking; Cooking; Sanitary; Washing; (Small Garden) Abstraction Type: Water may be abstracted from a single point Source: Groundwater Daily Rate (m3): 127 Yearly Rate (m3): 36368 Details: Bank Of England, Threadneedle Street, London Authorised Start: 01 January Authorised End: 31 December Permit Start Date: 9th November 1993 Permit End Date: Not Supplied Positional Accuracy: Located by supplier to within 100m	A10SW (SE)	1451	2	532700 181200
	Water Abstractions Operator: National Westminster Bank Plc Licence Number: 28/39/39/0072 Permit Version: Not Supplied Location: 1 Princes Street, LONDON, Ec2 Authority: Environment Agency, Thames Region Abstraction: Commercial Use(pubs etc) Abstraction Type: Not Supplied Source: Groundwater Daily Rate (m3): 55 Yearly Rate (m3): 16820 Details: Chalk (Undifferentiated); Licence Status: Revoked; Lapsed Or Cancelled Authorised Start: Not Supplied Authorised End: Not Supplied Permit Start Date: Not Supplied Permit End Date: Not Supplied Positional Accuracy: Located by supplier to within 100m	A10SW (SE)	1505	2	532700 181100
	Water Abstractions Operator: The Board Of Trustees Of The Tate Gallery Licence Number: Th/039/0042/006 Permit Version: 1 Location: Tate Modern, Bankside, London - Borehole B Authority: Environment Agency, Thames Region Abstraction: Other Industrial/Commercial/Public Services: Heat Pump Abstraction Type: Water may be abstracted from a single point Source: Groundwater Daily Rate (m3): Not Supplied Yearly Rate (m3): Not Supplied Details: Not Supplied Authorised Start: 01 April Authorised End: 31 March Permit Start Date: 10th July 2014 Permit End Date: Not Supplied Positional Accuracy: Located by supplier to within 10m	A4SW (S)	1510	2	531872 180482



Map ID	Details	Quadrant Reference (Compass Direction)	Estimated Distance From Site	Contact	NGR
	Water Abstractions Operator: The Board Of Trustees Of The Tate Gallery Licence Number: Th/039/0042/006 Permit Version: 1 Location: Tate Modern, Bankside, London - Borehole A Authority: Environment Agency, Thames Region Abstraction: Other Industrial/Commercial/Public Services: Heat Pump Abstraction Type: Water may be abstracted from a single point Source: Groundwater Daily Rate (m3): Not Supplied Yearly Rate (m3): Not Supplied Details: Not Supplied Authorised Start: 01 April Authorised End: 31 March Permit Start Date: 10th July 2014 Permit End Date: Not Supplied Positional Accuracy: Located by supplier to within 10m	A4SW (S)	1525	2	531874 180466
	Water Abstractions Operator: The Board Of Trustees Of The Tate Gallery Licence Number: Th/039/0042/006 Permit Version: 1 Location: Tate Modern, Bankside, London - Borehole C Authority: Environment Agency, Thames Region Abstraction: Other Industrial/Commercial/Public Services: Heat Pump Abstraction Type: Water may be abstracted from a single point Source: Groundwater Daily Rate (m3): Not Supplied Yearly Rate (m3): Not Supplied Details: Not Supplied Authorised Start: 01 April Authorised End: 31 March Permit Start Date: 10th July 2014 Permit End Date: Not Supplied Positional Accuracy: Located by supplier to within 10m	A4SW (S)	1530	2	531849 180454
	Water Abstractions Operator: Beetham Landmark London Ltd Licence Number: 28/39/42/0004 Permit Version: 101 Location: Stamford House, Stamford Street, - Borehole Authority: Environment Agency, Thames Region Abstraction: Commercial/Industrial/Public Services: Drinking; Cooking; Sanitary; Washing; (Small Garden) Abstraction Type: Water may be abstracted from a single point Source: Groundwater Daily Rate (m3): Not Supplied Yearly Rate (m3): Not Supplied Details: Stamford House, Stamford St, Se1 Authorised Start: 01 January Authorised End: 31 December Permit Start Date: 10th July 2014 Permit End Date: Not Supplied Positional Accuracy: Located by supplier to within 100m	A3SE (S)	1533	2	531600 180400
	Water Abstractions Operator: Beetham Landmark London Ltd Licence Number: 28/39/42/0004 Permit Version: 101 Location: Stamford House, Stamford Street, - Borehole Authority: Environment Agency, Thames Region Abstraction: Other Industrial/Commercial/Public Services: Process Water Abstraction Type: Water may be abstracted from a single point Source: Groundwater Daily Rate (m3): Not Supplied Yearly Rate (m3): Not Supplied Details: Stamford House, Stamford St, Se1 Authorised Start: 01 January Authorised End: 31 December Permit Start Date: 10th July 2014 Permit End Date: Not Supplied Positional Accuracy: Located by supplier to within 100m	A3SE (S)	1533	2	531600 180400



Map ID	Details	Quadrant Reference (Compass Direction)	Estimated Distance From Site	Contact	NGR
	Water Abstractions Operator: J Sainsbury Ltd Licence Number: 28/39/42/0004 Permit Version: 100 Location: Stamford House, Stamford Street, - Borehole 'A' Authority: Environment Agency, Thames Region Abstraction: Commercial/Industrial/Public Services: Drinking; Cooking; Sanitary; Washing; (Small Garden) Abstraction Type: Water may be abstracted from a single point Source: Groundwater Daily Rate (m3): 164 Yearly Rate (m3): 13638 Details: Stamford House, Stamford St, Se1 Authorised Start: 01 January Authorised End: 31 December Permit Start Date: 19th June 1986 Permit End Date: Not Supplied Positional Accuracy: Located by supplier to within 10m	A3SE (S)	1533	2	531600 180400
	Water Abstractions Operator: J Sainsbury Ltd Licence Number: 28/39/42/0004 Permit Version: 100 Location: Stamford House, Stamford Street, - Borehole 'A' Authority: Environment Agency, Thames Region Abstraction: Other Industrial/Commercial/Public Services: Process Water Abstraction Type: Water may be abstracted from a single point Source: Groundwater Daily Rate (m3): Not Supplied Yearly Rate (m3): Not Supplied Details: Stamford House, Stamford St, Se1 Authorised Start: 01 January Authorised End: 31 December Permit Start Date: 19th June 1986 Permit End Date: Not Supplied Positional Accuracy: Located by supplier to within 10m	A3SE (S)	1533	2	531600 180400
	Water Abstractions Operator: London School Of Hygiene And Tropical Medicine Licence Number: Th/039/0039/031/R01 Permit Version: 1 Location: Keppel Street, Bloomsbury, London - Borehole 1 Authority: Environment Agency, Thames Region Abstraction: Other Industrial/Commercial/Public Services: Heat Pump Abstraction Type: Water may be abstracted from a single point Source: Groundwater Daily Rate (m3): Not Supplied Yearly Rate (m3): Not Supplied Details: Not Supplied Authorised Start: 01 April Authorised End: 31 March Permit Start Date: 4th April 2019 Permit End Date: Not Supplied Positional Accuracy: Located by supplier to within 10m	A11SW (W)	1551	2	529860 181863
	Water Abstractions Operator: London School Of Hygiene And Tropical Medicine Licence Number: Th/039/0039/031 Permit Version: 1 Location: Keppel Street, Bloomsbury, London - Borehole 1 Authority: Environment Agency, Thames Region Abstraction: Other Industrial/Commercial/Public Services: Heat Pump Abstraction Type: Water may be abstracted from a single point Source: Groundwater Daily Rate (m3): Not Supplied Yearly Rate (m3): Not Supplied Details: Not Supplied Authorised Start: 01 April Authorised End: 31 March Permit Start Date: 1st April 2011 Permit End Date: Not Supplied Positional Accuracy: Located by supplier to within 10m	A11SW (W)	1551	2	529860 181863



Map ID	Details	Quadrant Reference (Compass Direction)	Estimated Distance From Site	Contact	NGR
	Water Abstractions Operator: University College London Licence Number: Th/039/0039/064/R01 Permit Version: 1 Location: Borehole At Bidborough House, 20 Mabledon Place, London Authority: Environment Agency, Thames Region Abstraction: Other Industrial/Commercial/Public Services: Heat Pump Abstraction Type: Water may be abstracted from a single point Source: Groundwater Daily Rate (m3): Not Supplied Yearly Rate (m3): Not Supplied Details: Bidborough House, 20 Mabledon Place, London Authorised Start: 01 April Authorised End: 31 March Permit Start Date: 24th May 2019 Permit End Date: Not Supplied Positional Accuracy: Located by supplier to within 10m	A16NW (NW)	1552	2	530052 182718
	Water Abstractions Operator: University College London Licence Number: Th/039/0039/064 Permit Version: 2 Location: Borehole At Bidborough House, 20 Mabledon Place, London Authority: Environment Agency, Thames Region Abstraction: Other Industrial/Commercial/Public Services: Heat Pump Abstraction Type: Water may be abstracted from a single point Source: Groundwater Daily Rate (m3): Not Supplied Yearly Rate (m3): Not Supplied Details: Bidborough House, 20 Mabledon Place London Authorised Start: 01 April Authorised End: 31 March Permit Start Date: 21st November 2014 Permit End Date: Not Supplied Positional Accuracy: Located by supplier to within 10m	A16NW (NW)	1552	2	530052 182718
	Water Abstractions Operator: London Borough Of Camden Licence Number: Th/039/0039/064 Permit Version: 1 Location: Borehole At Bidborough House, 20 Mabledon Place, London Authority: Environment Agency, Thames Region Abstraction: Other Industrial/Commercial/Public Services: Heat Pump Abstraction Type: Water may be abstracted from a single point Source: Groundwater Daily Rate (m3): Not Supplied Yearly Rate (m3): Not Supplied Details: Bidborough House, 20 Mabledon Place London Authorised Start: 01 April Authorised End: 31 March Permit Start Date: 16th April 2013 Permit End Date: Not Supplied Positional Accuracy: Located by supplier to within 10m	A16NW (NW)	1552	2	530052 182718
	Water Abstractions Operator: London Borough Of Camden Licence Number: Th/039/0039/001 Permit Version: 1 Location: Bidborough House 20 Mabledon Place London Authority: Environment Agency, Thames Region Abstraction: Other Industrial/Commercial/Public Services: Heat Pump Abstraction Type: Water may be abstracted from a single point Source: Groundwater Daily Rate (m3): Not Supplied Yearly Rate (m3): Not Supplied Details: Bidborough House, 20 Mabledon Place London Authorised Start: 01 January Authorised End: 31 December Permit Start Date: 9th April 2009 Permit End Date: Not Supplied Positional Accuracy: Located by supplier to within 10m	A16NW (NW)	1552	2	530052 182718



Map ID	Details	Quadrant Reference (Compass Direction)	Estimated Distance From Site	Contact	NGR
	Water Abstractions Operator: London School Of Hygiene And Tropical Medicine Licence Number: Th/039/0039/031/R01 Permit Version: 1 Location: Keppel Street, Bloomsbury, London - Borehole 2 Authority: Environment Agency, Thames Region Abstraction: Other Industrial/Commercial/Public Services: Heat Pump Abstraction Type: Water may be abstracted from a single point Source: Groundwater Daily Rate (m3): Not Supplied Yearly Rate (m3): Not Supplied Details: Not Supplied Authorised Start: 01 April Authorised End: 31 March Permit Start Date: 4th April 2019 Permit End Date: Not Supplied Positional Accuracy: Located by supplier to within 10m	A11SW (W)	1553	2	529858 181865
	Water Abstractions Operator: London School Of Hygiene And Tropical Medicine Licence Number: Th/039/0039/031 Permit Version: 1 Location: Keppel Street, Bloomsbury, London - Borehole 2 Authority: Environment Agency, Thames Region Abstraction: Other Industrial/Commercial/Public Services: Heat Pump Abstraction Type: Water may be abstracted from a single point Source: Groundwater Daily Rate (m3): Not Supplied Yearly Rate (m3): Not Supplied Details: Not Supplied Authorised Start: 01 April Authorised End: 31 March Permit Start Date: 1st April 2011 Permit End Date: Not Supplied Positional Accuracy: Located by supplier to within 10m	A11SW (W)	1553	2	529858 181865
	Water Abstractions Operator: The London Assurance Licence Number: 28/39/39/0127 Permit Version: Not Supplied Location: 1 King William Street, LONDON, Ec4 Authority: Environment Agency, Thames Region Abstraction: Office Abstraction Type: Not Supplied Source: Groundwater Daily Rate (m3): 45 Yearly Rate (m3): 364 Details: Chalk (Undifferentiated) Authorised Start: Not Supplied Authorised End: Not Supplied Permit Start Date: Not Supplied Permit End Date: Not Supplied Positional Accuracy: Located by supplier to within 100m	A10SW (SE)	1563	2	532700 181000
	Water Abstractions Operator: Lloyds Tsb Bank Plc Licence Number: 28/39/39/0166 Permit Version: 100 Location: 71 Lombard Street, London - Borehole Authority: Environment Agency, Thames Region Abstraction: Commercial/Industrial/Public Services: Drinking; Cooking; Sanitary; Washing; (Small Garden) Abstraction Type: Water may be abstracted from a single point Source: Groundwater Daily Rate (m3): 23 Yearly Rate (m3): 261 Details: 71 Lombard Street, London, Ec3 Authorised Start: 01 January Authorised End: 31 December Permit Start Date: 6th April 2000 Permit End Date: Not Supplied Positional Accuracy: Located by supplier to within 100m	A10SE (SE)	1588	2	532800 181100



Map ID	Details	Quadrant Reference (Compass Direction)	Estimated Distance From Site	Contact	NGR
	Water Abstractions Operator: Lloyds Tsb Bank Plc Licence Number: 28/39/39/0166 Permit Version: 100 Location: 71 Lombard Street, London - Borehole Authority: Environment Agency, Thames Region Abstraction: Other Industrial/Commercial/Public Services: Hydraulic Testing Abstraction Type: Water may be abstracted from a single point Source: Groundwater Daily Rate (m3): Not Supplied Yearly Rate (m3): Not Supplied Details: 71 Lombard Street, London, Ec3 Authorised Start: 01 January Authorised End: 31 December Permit Start Date: 6th April 2000 Permit End Date: Not Supplied Positional Accuracy: Located by supplier to within 10m	A10SE (SE)	1588	2	532800 181100
	Water Abstractions Operator: Ashton Global Investments Ltd Licence Number: 28/39/39/0166 Permit Version: 102 Location: 71 Lombard Street- Borehole A Authority: Environment Agency, Thames Region Abstraction: Other Industrial/Commercial/Public Services: Hydraulic Testing Abstraction Type: Water may be abstracted from a single point Source: Groundwater Daily Rate (m3): Not Supplied Yearly Rate (m3): Not Supplied Details: 71 Lombard Street, London, Ec3 Authorised Start: 01 January Authorised End: 31 December Permit Start Date: 24th June 2009 Permit End Date: Not Supplied Positional Accuracy: Located by supplier to within 10m	A10SE (SE)	1597	2	532810 181100
	Water Abstractions Operator: Ashton Global Investments Ltd Licence Number: 28/39/39/0166 Permit Version: 102 Location: 71 Lombard Street- Borehole A Authority: Environment Agency, Thames Region Abstraction: Commercial/Industrial/Public Services: Drinking; Cooking; Sanitary; Washing; (Small Garden) Abstraction Type: Water may be abstracted from a single point Source: Groundwater Daily Rate (m3): Not Supplied Yearly Rate (m3): Not Supplied Details: 71 Lombard Street, London, Ec3 Authorised Start: 01 January Authorised End: 31 December Permit Start Date: 24th June 2009 Permit End Date: Not Supplied Positional Accuracy: Located by supplier to within 10m	A10SE (SE)	1597	2	532810 181100
	Water Abstractions Operator: Ivg Asticus Real Estate Ltd Licence Number: 28/39/39/0166 Permit Version: 101 Location: 71 Lombard Street- Borehole A Authority: Environment Agency, Thames Region Abstraction: Commercial/Industrial/Public Services: Drinking; Cooking; Sanitary; Washing; (Small Garden) Abstraction Type: Water may be abstracted from a single point Source: Groundwater Daily Rate (m3): Not Supplied Yearly Rate (m3): Not Supplied Details: 71 Lombard Street, London, Ec3 Authorised Start: 01 January Authorised End: 31 December Permit Start Date: 16th May 2003 Permit End Date: Not Supplied Positional Accuracy: Located by supplier to within 10m	A10SE (SE)	1597	2	532810 181100



Map ID	Details	Quadrant Reference (Compass Direction)	Estimated Distance From Site	Contact	NGR
	Water Abstractions Operator: Ivg Asticus Real Estate Ltd Licence Number: 28/39/39/0166 Permit Version: 101 Location: 71 Lombard Street- Borehole A Authority: Environment Agency, Thames Region Abstraction: Other Industrial/Commercial/Public Services: Hydraulic Testing Abstraction Type: Water may be abstracted from a single point Source: Groundwater Daily Rate (m3): Not Supplied Yearly Rate (m3): Not Supplied Details: 71 Lombard Street, London, Ec3 Authorised Start: 01 January Authorised End: 31 December Permit Start Date: 16th May 2003 Permit End Date: Not Supplied Positional Accuracy: Located by supplier to within 10m	A10SE (SE)	1597	2	532810 181100
	Water Abstractions Operator: Bank Of China Licence Number: 28/39/39/0170 Permit Version: Not Supplied Location: 90-96 Cannon Street, LONDON Authority: Environment Agency, Thames Region Abstraction: Drinking, Cooking, Sanitary, Washing or Swimming Pools Abstraction Type: Not Supplied Source: Groundwater Daily Rate (m3): 20 Yearly Rate (m3): 4728 Details: Chalk (Undifferentiated); Status: Revoked; Lapsed Or Cancelled Authorised Start: Not Supplied Authorised End: Not Supplied Permit Start Date: Not Supplied Permit End Date: Not Supplied Positional Accuracy: Located by supplier to within 100m	A5NW (SE)	1619	2	532600 180800
	Water Abstractions Operator: City Of London Licence Number: 28/39/39/0153 Permit Version: Not Supplied Location: Walbrook Wharf, LONDON, Ec4 Authority: Environment Agency, Thames Region Abstraction: Industrial Processing (Miscellaneous) Abstraction Type: Not Supplied Source: Tidal Daily Rate (m3): 114 Yearly Rate (m3): 0 Details: Not Supplied Authorised Start: Not Supplied Authorised End: Not Supplied Permit Start Date: Not Supplied Permit End Date: Not Supplied Positional Accuracy: Located by supplier to within 100m	A5NW (SE)	1625	2	532500 180700
	Water Abstractions Operator: The Royal National Theatre Licence Number: Th/039/0042/008/R01 Permit Version: 1 Location: Chalk At Royal National Theatre Authority: Environment Agency, Thames Region Abstraction: Other Industrial/Commercial/Public Services: General Use (Medium Loss) Abstraction Type: Water may be abstracted from a single point Source: Groundwater Daily Rate (m3): Not Supplied Yearly Rate (m3): Not Supplied Details: The Royal National Theatre, London Authorised Start: 01 April Authorised End: 31 March Permit Start Date: 1st April 2019 Permit End Date: Not Supplied Positional Accuracy: Located by supplier to within 10m	A2SE (S)	1660	2	531025 180310



Map ID	Details	Quadrant Reference (Compass Direction)	Estimated Distance From Site	Contact	NGR
	Water Abstractions Operator: The Royal National Theatre Licence Number: Th/039/0042/008 Permit Version: 1 Location: Chalk At Royal National Theatre Authority: Environment Agency, Thames Region Abstraction: Other Industrial/Commercial/Public Services: General Use (Medium Loss) Abstraction Type: Water may be abstracted from a single point Source: Groundwater Daily Rate (m3): Not Supplied Yearly Rate (m3): Not Supplied Details: The Royal National Theatre, London Authorised Start: 01 April Authorised End: 31 March Permit Start Date: 20th October 2015 Permit End Date: Not Supplied Positional Accuracy: Located by supplier to within 10m	A2SE (S)	1660	2	531025 180310
	Water Abstractions Operator: Bnp Paribas Jersey Trust Corp Ltd And Anley Trustees Ltd Licence Number: Th/039/0039/055 Permit Version: 2 Location: Regent Quarter - Borehole A Authority: Environment Agency, Thames Region Abstraction: Other Industrial/Commercial/Public Services: Heat Pump Abstraction Type: Water may be abstracted from a single point Source: Groundwater Daily Rate (m3): Not Supplied Yearly Rate (m3): Not Supplied Details: Regent Quarter, Kings Cross, London Authorised Start: 01 April Authorised End: 31 March Permit Start Date: 25th June 2014 Permit End Date: Not Supplied Positional Accuracy: Located by supplier to within 10m	A21SE (NW)	1686	2	530368 183294
	Water Abstractions Operator: Bnp Paribas Jersey Trust Corp Ltd And Anley Trustees Ltd Licence Number: Th/039/0039/055 Permit Version: 1 Location: Regent Quarter - Borehole A Authority: Environment Agency, Thames Region Abstraction: Other Industrial/Commercial/Public Services: Heat Pump Abstraction Type: Water may be abstracted from a single point Source: Groundwater Daily Rate (m3): Not Supplied Yearly Rate (m3): Not Supplied Details: Not Supplied Authorised Start: 01 April Authorised End: 31 March Permit Start Date: 6th February 2013 Permit End Date: Not Supplied Positional Accuracy: Located by supplier to within 10m	A21SE (NW)	1686	2	530368 183294
	Water Abstractions Operator: Asgard Estates Ltd Licence Number: 28/39/39/0094 Permit Version: 100 Location: Borehole At 98/106 Cannon Street, London Ec4 Authority: Environment Agency, Thames Region Abstraction: Commercial/Industrial/Public Services: Drinking; Cooking; Sanitary; Washing; (Small Garden) Abstraction Type: Water may be abstracted from a single point Source: Groundwater Daily Rate (m3): 30 Yearly Rate (m3): 7955 Details: 98/106 Cannon Street, London Ec4 Authorised Start: 01 January Authorised End: 31 December Permit Start Date: 20th February 1990 Permit End Date: Not Supplied Positional Accuracy: Located by supplier to within 100m	A5NW (SE)	1691	2	532700 180800



Map ID	Details	Quadrant Reference (Compass Direction)	Estimated Distance From Site	Contact	NGR
	Water Abstractions Operator: Ubs Ag Licence Number: Th/039/0039/038 Permit Version: 3 Location: Borehole At 5 Broadgate London Authority: Environment Agency, Thames Region Abstraction: Other Industrial/Commercial/Public Services: Evaporative Cooling Abstraction Type: Water may be abstracted from a single point Source: Groundwater Daily Rate (m3): Not Supplied Yearly Rate (m3): Not Supplied Details: Not Supplied Authorised Start: 01 April Authorised End: 31 March Permit Start Date: 19th November 2017 Permit End Date: Not Supplied Positional Accuracy: Located by supplier to within 10m	(E)	1696	2	533138 181746
	Water Abstractions Operator: The British Land Company Plc Licence Number: Th/039/0039/038 Permit Version: 1 Location: Borehole At 5 Broadgate London Authority: Environment Agency, Thames Region Abstraction: Other Industrial/Commercial/Public Services: Evaporative Cooling Abstraction Type: Water may be abstracted from a single point Source: Groundwater Daily Rate (m3): Not Supplied Yearly Rate (m3): Not Supplied Details: Not Supplied Authorised Start: 01 April Authorised End: 31 March Permit Start Date: 19th November 2012 Permit End Date: Not Supplied Positional Accuracy: Located by supplier to within 10m	(E)	1696	2	533138 181746
	Water Abstractions Operator: J.P.I.T. (Pte) Limited Licence Number: 28/39/39/0056 Permit Version: 100 Location: Three Boreholes At 9 Gracechurch Street, London Ec3 Authority: Environment Agency, Thames Region Abstraction: Commercial/Industrial/Public Services: Drinking; Cooking; Sanitary; Washing; (Small Garden) Abstraction Type: Water may be abstracted from a single point Source: Groundwater Daily Rate (m3): 46 Yearly Rate (m3): 15911 Details: 9 Gracechurch Street, London Ec3 Authorised Start: 01 January Authorised End: 31 December Permit Start Date: 1st January 1997 Permit End Date: Not Supplied Positional Accuracy: Located by supplier to within 100m	A10SE (SE)	1727	2	532900 181000
	Water Abstractions Operator: Heron Strand Developments Limited Licence Number: 28/39/39/0168 Permit Version: Not Supplied Location: 66 Straud, LONDON, Wc2 Authority: Environment Agency, Thames Region Abstraction: Staff Welfare Abstraction Type: Not Supplied Source: Groundwater Daily Rate (m3): 16 Yearly Rate (m3): 4000 Details: Chalk (Undifferentiated) Authorised Start: Not Supplied Authorised End: Not Supplied Permit Start Date: Not Supplied Permit End Date: Not Supplied Positional Accuracy: Located by supplier to within 100m	A1SE (SW)	1733	2	530300 180600



Map ID	Details	Quadrant Reference (Compass Direction)	Estimated Distance From Site	Contact	NGR
	Water Abstractions Operator: Soho Estates Limited Licence Number: Th/039/0039/120 Permit Version: 1 Location: Borehole B @ Confined Chalk At Ilona Rose House Authority: Environment Agency, Thames Region Abstraction: Other Industrial/Commercial/Public Services: Heat Pump Abstraction Type: Water may be abstracted from a single point Source: Groundwater Daily Rate (m3): Not Supplied Yearly Rate (m3): Not Supplied Details: Not Supplied Authorised Start: 01 April Authorised End: 31 March Permit Start Date: 26th March 2021 Permit End Date: Not Supplied Positional Accuracy: Located by supplier to within 10m	A6SW (SW)	1740	2	529841 181192
	Water Abstractions Operator: Soho Estates Limited Licence Number: Th/039/0039/120 Permit Version: 1 Location: Borehole A @ Confined Chalk At Ilona Rose House Authority: Environment Agency, Thames Region Abstraction: Other Industrial/Commercial/Public Services: Heat Pump Abstraction Type: Water may be abstracted from a single point Source: Groundwater Daily Rate (m3): Not Supplied Yearly Rate (m3): Not Supplied Details: Not Supplied Authorised Start: 01 April Authorised End: 31 March Permit Start Date: 26th March 2021 Permit End Date: Not Supplied Positional Accuracy: Located by supplier to within 10m	A6SW (SW)	1742	2	529851 181166
	Water Abstractions Operator: Thames Water Utilities Ltd Licence Number: Th/039/0039/057 Permit Version: 1 Location: Borehole At Barnard Park Authority: Environment Agency, Thames Region Abstraction: Public Water Supply: Potable Water Supply - Direct Abstraction Type: Water may be abstracted from a single point Source: Groundwater Daily Rate (m3): Not Supplied Yearly Rate (m3): Not Supplied Details: Not Supplied Authorised Start: 01 April Authorised End: 31 March Permit Start Date: 1st April 2013 Permit End Date: Not Supplied Positional Accuracy: Located by supplier to within 10m	(N)	1750	2	531022 183681
	Water Abstractions Operator: The South Bank Board Limited Licence Number: 28/39/42/0069 Permit Version: 1 Location: Royal Festival Hall, Belvedere Road, Se1 - Borehole Authority: Environment Agency, Thames Region Abstraction: Business Parks: Non-Evaporative Cooling Abstraction Type: Water may be abstracted from a single point Source: Groundwater Daily Rate (m3): Not Supplied Yearly Rate (m3): Not Supplied Details: Royal Festival Hall, Belvedere Rd, Se1 Authorised Start: 01 January Authorised End: 31 December Permit Start Date: 5th May 2005 Permit End Date: Not Supplied Positional Accuracy: Located by supplier to within 10m	A2SE (S)	1755	2	530830 180270



Map ID	Details	Quadrant Reference (Compass Direction)	Estimated Distance From Site	Contact	NGR
	Water Abstractions Operator: Thames Water Utilities Ltd Licence Number: 28/39/39/0207 Permit Version: 1 Location: Barnard Park, Islington - Borehole Authority: Environment Agency, Thames Region Abstraction: Public Water Supply: Potable Water Supply - Direct Abstraction Type: Water may be abstracted from a single point Source: Groundwater Daily Rate (m3): Not Supplied Yearly Rate (m3): Not Supplied Details: Not Specified S.46(4) Water Resources Act 1991 Authorised Start: 01 January Authorised End: 31 December Permit Start Date: 8th January 2004 Permit End Date: Not Supplied Positional Accuracy: Located by supplier to within 10m	(N)	1759	2	531020 183690
	Water Abstractions Operator: Southbank Centre Limited Licence Number: 28/39/42/0069/R02 Permit Version: 1 Location: Royal Festival Hall, Belvedere Road, Se1 - Borehole A Authority: Environment Agency, Thames Region Abstraction: Business Parks: Heat Pump Abstraction Type: Water may be abstracted from a single point Source: Groundwater Daily Rate (m3): Not Supplied Yearly Rate (m3): Not Supplied Details: Not Supplied Authorised Start: 01 April Authorised End: 31 March Permit Start Date: 1st April 2019 Permit End Date: Not Supplied Positional Accuracy: Located by supplier to within 10m	A2SE (S)	1760	2	530826 180266
	Water Abstractions Operator: South Bank Centre Limited Licence Number: 28/39/42/0069/R01 Permit Version: 1 Location: Royal Festival Hall, Belvedere Road, Se1 - Borehole A Authority: Environment Agency, Thames Region Abstraction: Business Parks: Heat Pump Abstraction Type: Water may be abstracted from a single point Source: Groundwater Daily Rate (m3): Not Supplied Yearly Rate (m3): Not Supplied Details: Royal Festival Hall, London Authorised Start: 01 April Authorised End: 31 March Permit Start Date: 1st April 2014 Permit End Date: Not Supplied Positional Accuracy: Located by supplier to within 10m	A2SE (S)	1760	2	530826 180266
	Water Abstractions Operator: The South Bank Board Limited Licence Number: 28/39/42/0069 Permit Version: 2 Location: Royal Festival Hall, Belvedere Road, Se1 - Borehole A Authority: Environment Agency, Thames Region Abstraction: Business Parks: Non-Evaporative Cooling Abstraction Type: Water may be abstracted from a single point Source: Groundwater Daily Rate (m3): Not Supplied Yearly Rate (m3): Not Supplied Details: Royal Festival Hall, Belvedere Rd, Se1 Authorised Start: 01 January Authorised End: 31 December Permit Start Date: 6th July 2007 Permit End Date: Not Supplied Positional Accuracy: Located by supplier to within 10m	A2SE (S)	1760	2	530826 180266



Map ID	Details	Quadrant Reference (Compass Direction)	Estimated Distance From Site	Contact	NGR
	Water Abstractions Operator: The South Bank Board Limited Licence Number: 28/39/42/0069 Permit Version: 2 Location: Royal Festival Hall, Belvedere Road, Se1 - Borehole A Authority: Environment Agency, Thames Region Abstraction: Business Parks: General Use (High Loss) Abstraction Type: Water may be abstracted from a single point Source: Groundwater Daily Rate (m3): Not Supplied Yearly Rate (m3): Not Supplied Details: Royal Festival Hall, Belvedere Road, Se1 Authorised Start: 01 January Authorised End: 31 December Permit Start Date: 6th July 2007 Permit End Date: Not Supplied Positional Accuracy: Located by supplier to within 10m	A2SE (S)	1760	2	530826 180266
	Water Abstractions Operator: University College London Licence Number: Th/039/0039/131 Permit Version: 1 Location: Ucl Borehole A2 Authority: Environment Agency, Thames Region Abstraction: Schools and Colleges: Heat Pump Abstraction Type: Water may be abstracted from a single point Source: Groundwater Daily Rate (m3): Not Supplied Yearly Rate (m3): Not Supplied Details: Not Supplied Authorised Start: 01 April Authorised End: 31 March Permit Start Date: 17th May 2019 Permit End Date: Not Supplied Positional Accuracy: Located by supplier to within 10m	(W)	1798	2	529643 182288
	Water Abstractions Operator: University College London Licence Number: Th/039/0039/131 Permit Version: 1 Location: Ucl Borehole A1 Authority: Environment Agency, Thames Region Abstraction: Other Industrial/Commercial/Public Services: Heat Pump Abstraction Type: Water may be abstracted from a single point Source: Groundwater Daily Rate (m3): Not Supplied Yearly Rate (m3): Not Supplied Details: Not Supplied Authorised Start: 01 April Authorised End: 31 March Permit Start Date: 17th May 2019 Permit End Date: Not Supplied Positional Accuracy: Located by supplier to within 10m	(W)	1806	2	529637 182298
	Water Abstractions Operator: University College London Licence Number: Th/039/0039/131 Permit Version: 1 Location: Ucl Borehole A1 Authority: Environment Agency, Thames Region Abstraction: Schools and Colleges: Heat Pump Abstraction Type: Water may be abstracted from a single point Source: Groundwater Daily Rate (m3): Not Supplied Yearly Rate (m3): Not Supplied Details: Not Supplied Authorised Start: 01 April Authorised End: 31 March Permit Start Date: 17th May 2019 Permit End Date: Not Supplied Positional Accuracy: Located by supplier to within 10m	(W)	1806	2	529637 182298



Map ID	Details	Quadrant Reference (Compass Direction)	Estimated Distance From Site	Contact	NGR
	Water Abstractions Operator: Tokio Marine Properties Limited Licence Number: 28/39/39/0151 Permit Version: 100 Location: Leadenhall Street, London Ec3 - Borehole C Authority: Environment Agency, Thames Region Abstraction: Commercial/Industrial/Public Services: Drinking; Cooking; Sanitary; Washing; (Small Garden) Abstraction Type: Water may be abstracted from a single point Source: Groundwater Daily Rate (m3): Not Supplied Yearly Rate (m3): Not Supplied Details: Leadenhall Street, London Ec3 Authorised Start: 01 January Authorised End: 31 December Permit Start Date: 1st April 2008 Permit End Date: Not Supplied Positional Accuracy: Located by supplier to within 10m	A10SE (SE)	1806	2	533100 181200
	Water Abstractions Operator: Tokio Marine Properties Limited Licence Number: 28/39/39/0151 Permit Version: 100 Location: Borehole 'D' At Leadenhall Street, London Ec3 Authority: Environment Agency, Thames Region Abstraction: Commercial/Industrial/Public Services: Drinking; Cooking; Sanitary; Washing; (Small Garden) Abstraction Type: Water may be abstracted from a single point Source: Groundwater Daily Rate (m3): Not Supplied Yearly Rate (m3): Not Supplied Details: Leadenhall Street, London Ec3 Authorised Start: 01 January Authorised End: 31 December Permit Start Date: 1st April 2008 Permit End Date: Not Supplied Positional Accuracy: Located by supplier to within 10m	A10SE (SE)	1806	2	533100 181200
	Water Abstractions Operator: Tokio Marine Properties Limited Licence Number: 28/39/39/0151 Permit Version: 100 Location: Borehole 'E' At Leadenhall Street, London Ec3 Authority: Environment Agency, Thames Region Abstraction: Commercial/Industrial/Public Services: Drinking; Cooking; Sanitary; Washing; (Small Garden) Abstraction Type: Water may be abstracted from a single point Source: Groundwater Daily Rate (m3): Not Supplied Yearly Rate (m3): Not Supplied Details: Leadenhall Street, London Ec3 Authorised Start: 01 January Authorised End: 31 December Permit Start Date: 1st April 2008 Permit End Date: Not Supplied Positional Accuracy: Located by supplier to within 10m	A10SE (SE)	1806	2	533100 181200
	Water Abstractions Operator: City Of London Real Property Licence Number: 28/39/39/0050 Permit Version: Not Supplied Location: 52 Gracechurch Street, LONDON, Ec3 Authority: Environment Agency, Thames Region Abstraction: Commercial Use(pubs etc) Abstraction Type: Not Supplied Source: Groundwater Daily Rate (m3): 41 Yearly Rate (m3): Not Supplied Details: Chalk (Undifferentiated). Status: Revoked; Lapsed Or Cancelled Authorised Start: Not Supplied Authorised End: Not Supplied Permit Start Date: Not Supplied Permit End Date: Not Supplied Positional Accuracy: Located by supplier to within 100m	A5NE (SE)	1843	2	532900 180800



Map ID	Details	Quadrant Reference (Compass Direction)	Estimated Distance From Site	Contact	NGR
	Water Abstractions Operator: Tokio Marine Properties Limited Licence Number: 28/39/39/0151 Permit Version: 100 Location: Leadenhall Street, London Ec3 - Borehole A Authority: Environment Agency, Thames Region Abstraction: Commercial/Industrial/Public Services: Drinking; Cooking; Sanitary; Washing; (Small Garden) Abstraction Type: Water may be abstracted from a single point Source: Groundwater Daily Rate (m3): 70 Yearly Rate (m3): 2240 Details: Leadenhall Street, London Ec3 Authorised Start: 01 January Authorised End: 31 December Permit Start Date: 1st April 2008 Permit End Date: Not Supplied Positional Accuracy: Located by supplier to within 100m	A10SE (SE)	1850	2	533100 181100
	Water Abstractions Operator: Tokio Marine Properties Limited Licence Number: 28/39/39/0151 Permit Version: 100 Location: Leadenhall Street, London Ec3 - Borehole B Authority: Environment Agency, Thames Region Abstraction: Commercial/Industrial/Public Services: Drinking; Cooking; Sanitary; Washing; (Small Garden) Abstraction Type: Water may be abstracted from a single point Source: Groundwater Daily Rate (m3): Not Supplied Yearly Rate (m3): Not Supplied Details: Leadenhall Street, London Ec3 Authorised Start: 01 January Authorised End: 31 December Permit Start Date: 1st April 2008 Permit End Date: Not Supplied Positional Accuracy: Located by supplier to within 10m	A10SE (SE)	1850	2	533100 181100
	Water Abstractions Operator: British Waterways Licence Number: 28/39/39/0164C Permit Version: Not Supplied Location: Maiden Lane Bridge, LONDON, Nw1 Authority: Environment Agency, Thames Region Abstraction: Industrial Cooling (Cegb) Abstraction Type: Not Supplied Source: River Daily Rate (m3): 3840 Yearly Rate (m3): 1 Details: Annual Abstraction Total Aggregated To Another Licence For Quantity Purposes. Authorised Start: Not Supplied Authorised End: Not Supplied Permit Start Date: Not Supplied Permit End Date: Not Supplied Positional Accuracy: Located by supplier to within 100m	A21NE (NW)	1891	2	530300 183500
	Water Abstractions Operator: Southbank Centre Limited Licence Number: 28/39/42/0069/R02 Permit Version: 1 Location: Royal Festival Hall, Belvedere Road Se1 - Borehole B Authority: Environment Agency, Thames Region Abstraction: Business Parks: Heat Pump Abstraction Type: Water may be abstracted from a single point Source: Groundwater Daily Rate (m3): Not Supplied Yearly Rate (m3): Not Supplied Details: Not Supplied Authorised Start: 01 April Authorised End: 31 March Permit Start Date: 1st April 2019 Permit End Date: Not Supplied Positional Accuracy: Located by supplier to within 10m	(S)	1897	2	530737 180153



Map ID	Details	Quadrant Reference (Compass Direction)	Estimated Distance From Site	Contact	NGR
	Water Abstractions Operator: South Bank Centre Limited Licence Number: 28/39/42/0069/R01 Permit Version: 1 Location: Royal Festival Hall, Belvedere Road Se1 - Borehole B Authority: Environment Agency, Thames Region Abstraction: Business Parks: Heat Pump Abstraction Type: Water may be abstracted from a single point Source: Groundwater Daily Rate (m3): Not Supplied Yearly Rate (m3): Not Supplied Details: Royal Festival Hall, London Authorised Start: 01 April Authorised End: 31 March Permit Start Date: 1st April 2014 Permit End Date: Not Supplied Positional Accuracy: Located by supplier to within 10m	(S)	1897	2	530737 180153
	Water Abstractions Operator: The South Bank Board Limited Licence Number: 28/39/42/0069 Permit Version: 2 Location: Royal Festival Hall, Belvedere Road Se1 - Borehole B Authority: Environment Agency, Thames Region Abstraction: Business Parks: Non-Evaporative Cooling Abstraction Type: Water may be abstracted from a single point Source: Groundwater Daily Rate (m3): Not Supplied Yearly Rate (m3): Not Supplied Details: Royal Festival Hall, Belvedere Rd, Se1 Authorised Start: 01 January Authorised End: 31 December Permit Start Date: 6th July 2007 Permit End Date: Not Supplied Positional Accuracy: Located by supplier to within 10m	(S)	1897	2	530737 180153
	Water Abstractions Operator: The South Bank Board Limited Licence Number: 28/39/42/0069 Permit Version: 2 Location: Royal Festival Hall, Belvedere Road Se1 - Borehole B Authority: Environment Agency, Thames Region Abstraction: Business Parks: General Use (High Loss) Abstraction Type: Water may be abstracted from a single point Source: Groundwater Daily Rate (m3): Not Supplied Yearly Rate (m3): Not Supplied Details: Royal Festival Hall, Belvedere Road, Se1 Authorised Start: 01 January Authorised End: 31 December Permit Start Date: 6th July 2007 Permit End Date: Not Supplied Positional Accuracy: Located by supplier to within 10m	(S)	1897	2	530737 180153
	Water Abstractions Operator: Hammerson Uk Properties Plc Licence Number: 28/39/39/0095 Permit Version: Not Supplied Location: Stone House, BISHOPSGATE, Ec2 Authority: Environment Agency, Thames Region Abstraction: Office Abstraction Type: Not Supplied Source: Groundwater Daily Rate (m3): 55 Yearly Rate (m3): 14774 Details: Chalk (Undifferentiated) Authorised Start: Not Supplied Authorised End: Not Supplied Permit Start Date: Not Supplied Permit End Date: Not Supplied Positional Accuracy: Located by supplier to within 100m	(E)	1899	2	533300 181500



Map ID	Details	Quadrant Reference (Compass Direction)	Estimated Distance From Site	Contact	NGR
	Water Abstractions Operator: Canal And River Trust Licence Number: 28/39/39/0164 Permit Version: 101 Location: Maiden Lane Bridge, London, Nw1 - Regents Canal Authority: Environment Agency, Thames Region Abstraction: Amenity: Spray Irrigation - Direct Abstraction Type: Water may be abstracted from a single point Source: Surface Daily Rate (m3): Not Supplied Yearly Rate (m3): Not Supplied Details: Pipeline Alongside The Regents Canal, London Authorised Start: 01 January Authorised End: 31 December Permit Start Date: 17th December 2007 Permit End Date: Not Supplied Positional Accuracy: Located by supplier to within 10m	A21NE (NW)	1901	2	530310 183520
	Water Abstractions Operator: British Waterways Board Licence Number: 28/39/39/0164 Permit Version: 100 Location: Maiden Lane Bridge, London, Nw1 - Regents Canal Authority: Environment Agency, Thames Region Abstraction: Amenity: Spray Irrigation - Direct Abstraction Type: Water may be abstracted from a single point Source: Surface Daily Rate (m3): 3840 Yearly Rate (m3): 1 Details: Pipeline Alongside The Regents Canal, London Authorised Start: 01 January Authorised End: 31 December Permit Start Date: 25th April 1983 Permit End Date: Not Supplied Positional Accuracy: Located by supplier to within 10m	A21NE (NW)	1901	2	530310 183520
	Water Abstractions Operator: St Martin-In-The Fields Limited Licence Number: Th/039/0039/067 Permit Version: 2 Location: 6 St Martins Place, London, Wc2n - Borehole Authority: Environment Agency, Thames Region Abstraction: Other Industrial/Commercial/Public Services: Heat Pump Abstraction Type: Water may be abstracted from a single point Source: Groundwater Daily Rate (m3): Not Supplied Yearly Rate (m3): Not Supplied Details: 6 St Martins Place, London, Wc2n Authorised Start: 01 April Authorised End: 31 March Permit Start Date: 1st April 2013 Permit End Date: Not Supplied Positional Accuracy: Located by supplier to within 10m	A1SE (SW)	1903	2	530089 180562
	Water Abstractions Operator: St Martin-In-The Fields Limited Licence Number: 28/39/39/0236 Permit Version: 1 Location: 6 St Martins Place, London, Wc2n - Borehole Authority: Environment Agency, Thames Region Abstraction: Other Industrial/Commercial/Public Services: Heat Pump Abstraction Type: Water may be abstracted from a single point Source: Groundwater Daily Rate (m3): Not Supplied Yearly Rate (m3): Not Supplied Details: 6 St Martins Place, London, Wc2n Authorised Start: 01 April Authorised End: 31 March Permit Start Date: 24th April 2008 Permit End Date: Not Supplied Positional Accuracy: Located by supplier to within 10m	A1SE (SW)	1904	2	530090 180560



Map ID	Details	Quadrant Reference (Compass Direction)	Estimated Distance From Site	Contact	NGR
	Water Abstractions Operator: Royal Commonwealth Society Licence Number: 28/39/39/0030 Permit Version: Not Supplied Location: Northumberland Ave, LONDON, Wc2 Authority: Environment Agency, Thames Region Abstraction: Drinking, Cooking, Sanitary, Washing or Swimming Pools Abstraction Type: Not Supplied Source: Groundwater Daily Rate (m3): 73 Yearly Rate (m3): 26116 Details: Chalk (Undifferentiated); Status: Revoked; Lapsed Or Cancelled Authorised Start: Not Supplied Authorised End: Not Supplied Permit Start Date: Not Supplied Permit End Date: Not Supplied Positional Accuracy: Located by supplier to within 100m	A1SE (SW)	1951	2	530200 180400
	Water Abstractions Operator: National Rail Licence Number: Th/039/0039/166 Permit Version: 1 Location: Superficial Deposits & London Clay-St Pancras Low/Level Stn Authority: Environment Agency, Thames Region Abstraction: Drainage Operations: Dewatering Abstraction Type: Water may be abstracted from a single point Source: Groundwater Daily Rate (m3): Not Supplied Yearly Rate (m3): Not Supplied Details: Not Supplied Authorised Start: 01 April Authorised End: 31 March Permit Start Date: 13th September 2022 Permit End Date: Not Supplied Positional Accuracy: Located by supplier to within 10m	A21SW (NW)	1969	2	529939 183277
	Water Abstractions Operator: Shiatzu Holdings Limited Licence Number: 28/39/39/0031 Permit Version: 101 Location: Bankside House, 107/112 Leadenhall Street- Borehole A Authority: Environment Agency, Thames Region Abstraction: Commercial/Industrial/Public Services: Drinking; Cooking; Sanitary; Washing; (Small Garden) Abstraction Type: Water may be abstracted from a single point Source: Groundwater Daily Rate (m3): Not Supplied Yearly Rate (m3): Not Supplied Details: Bankside House, 107/112 Leadenhall Street, London Authorised Start: 01 January Authorised End: 31 December Permit Start Date: 1st April 2008 Permit End Date: Not Supplied Positional Accuracy: Located by supplier to within 10m	(SE)	1970	2	533270 181180
	Water Abstractions Operator: Prudential Assurance Co Ltd Licence Number: 28/39/39/0031 Permit Version: 100 Location: Borehole 'A' At Bankside House, 107/112 Leadenhall Street Authority: Environment Agency, Thames Region Abstraction: Commercial/Industrial/Public Services: Drinking; Cooking; Sanitary; Washing; (Small Garden) Abstraction Type: Water may be abstracted from a single point Source: Groundwater Daily Rate (m3): 50 Yearly Rate (m3): 12574 Details: Bankside House, 107/112 Leadenhall Street, London Authorised Start: 01 January Authorised End: 31 December Permit Start Date: 14th March 1966 Permit End Date: Not Supplied Positional Accuracy: Located by supplier to within 10m	(SE)	1970	2	533270 181180



Map ID	Details	Quadrant Reference (Compass Direction)	Estimated Distance From Site	Contact	NGR
	Water Abstractions Operator: Shiatzu Holdings Limited Licence Number: 28/39/39/0031 Permit Version: 101 Location: Bankside House, 107/112 Leadenhall Street - Borehole B Authority: Environment Agency, Thames Region Abstraction: Commercial/Industrial/Public Services: Drinking; Cooking; Sanitary; Washing; (Small Garden) Abstraction Type: Water may be abstracted from a single point Source: Groundwater Daily Rate (m3): Not Supplied Yearly Rate (m3): Not Supplied Details: Bankside House, 107/112 Leadenhall Street, London Authorised Start: 01 January Authorised End: 31 December Permit Start Date: 1st April 2008 Permit End Date: Not Supplied Positional Accuracy: Located by supplier to within 10m	(E)	1972	2	533280 181200
	Water Abstractions Operator: Prudential Assurance Co Ltd Licence Number: 28/39/39/0031 Permit Version: 100 Location: Borehole 'B' At Bankside House, 107/112 Leadenhall Street Authority: Environment Agency, Thames Region Abstraction: Commercial/Industrial/Public Services: Drinking; Cooking; Sanitary; Washing; (Small Garden) Abstraction Type: Water may be abstracted from a single point Source: Groundwater Daily Rate (m3): Not Supplied Yearly Rate (m3): Not Supplied Details: Bankside House, 107/112 Leadenhall Street, London Authorised Start: 01 January Authorised End: 31 December Permit Start Date: 14th March 1966 Permit End Date: Not Supplied Positional Accuracy: Located by supplier to within 10m	(E)	1972	2	533280 181200
	Water Abstractions Operator: Sager House (Almeida) Limited Licence Number: Th/039/0039/137 Permit Version: 1 Location: Islington Bh 1 - Point A (A1) Authority: Environment Agency, Thames Region Abstraction: Other Industrial/Commercial/Public Services: Heat Pump Abstraction Type: Water may be abstracted from a single point Source: Groundwater Daily Rate (m3): Not Supplied Yearly Rate (m3): Not Supplied Details: Not Supplied Authorised Start: 01 April Authorised End: 31 March Permit Start Date: 7th July 2019 Permit End Date: Not Supplied Positional Accuracy: Located by supplier to within 10m	(N)	1974	2	531544 183951
	Water Abstractions Operator: Sager House (Almeida) Limited Licence Number: Th/039/0039/137 Permit Version: 1 Location: Islington Bh2 - Point B (A2) Authority: Environment Agency, Thames Region Abstraction: Other Industrial/Commercial/Public Services: Heat Pump Abstraction Type: Water may be abstracted from a single point Source: Groundwater Daily Rate (m3): Not Supplied Yearly Rate (m3): Not Supplied Details: Not Supplied Authorised Start: 01 April Authorised End: 31 March Permit Start Date: 7th July 2019 Permit End Date: Not Supplied Positional Accuracy: Located by supplier to within 10m	(N)	1975	2	531562 183951



Map ID	Details	Quadrant Reference (Compass Direction)	Estimated Distance From Site	Contact	NGR
	Water Abstractions Operator: Sager House (Almeida) Limited Licence Number: Th/039/0039/137 Permit Version: 1 Location: Islington Bh3 - Point C (A3) Authority: Environment Agency, Thames Region Abstraction: Other Industrial/Commercial/Public Services: Heat Pump Abstraction Type: Water may be abstracted from a single point Source: Groundwater Daily Rate (m3): Not Supplied Yearly Rate (m3): Not Supplied Details: Not Supplied Authorised Start: 01 April Authorised End: 31 March Permit Start Date: 7th July 2019 Permit End Date: Not Supplied Positional Accuracy: Located by supplier to within 10m	(N)	1977	2	531580 183952
	Water Abstractions Operator: Laing O'Rourke Construction Limited Licence Number: Th/039/0039/136 Permit Version: 2 Location: Victoria Foreshore (Vctef) Authority: Environment Agency, Thames Region Abstraction: Construction:Dewatering Abstraction Type: Water may be abstracted from any point within an area Source: Tidal Daily Rate (m3): Not Supplied Yearly Rate (m3): Not Supplied Details: Not Supplied Authorised Start: 01 April Authorised End: 31 March Permit Start Date: 29th November 2019 Permit End Date: Not Supplied Positional Accuracy: Located by supplier to within 10m	(SW)	1987	2	530400 180217
	Water Abstractions Operator: Laing O'Rourke Construction Limited Licence Number: Th/039/0039/136 Permit Version: 1 Location: Victoria Foreshore (Vctef) Authority: Environment Agency, Thames Region Abstraction: Construction:Dewatering Abstraction Type: Water may be abstracted from any point within an area Source: Tidal Daily Rate (m3): Not Supplied Yearly Rate (m3): Not Supplied Details: Not Supplied Authorised Start: 01 April Authorised End: 31 March Permit Start Date: 15th March 2019 Permit End Date: Not Supplied Positional Accuracy: Located by supplier to within 10m	(SW)	1987	2	530400 180217
	Water Abstractions Operator: Ferrovia Agroman (Uk) Limited Licence Number: Th/039/0039/127 Permit Version: 1 Location: Tertiary Sand And Chalk At Victoria Embankment Authority: Environment Agency, Thames Region Abstraction: Construction: Transfer between sources Abstraction Type: Water may be abstracted from any point within an area Source: Groundwater Daily Rate (m3): Not Supplied Yearly Rate (m3): Not Supplied Details: Not Supplied Authorised Start: 01 April Authorised End: 31 March Permit Start Date: 29th May 2019 Permit End Date: Not Supplied Positional Accuracy: Located by supplier to within 10m	(SW)	1999	2	530379 180216
53	Water Industry Act Referrals Name: Aeromet International Plc Location: AEROMET INTERNATIONAL PLC, 10 NORWICH STREET, 10 NORWICH STREET, NORWICH, LONDON, EC4A 1BD Authority: Environment Agency, Thames Region Permit Reference: Bz0564 Dated: 10th March 2004 Process Type: Permissions or amendments to discharge under the Water Industry Act 1991 Description: Processes which result in the discharge of Special Category effluents under The Trade Effluents (Prescribed Processes and Substances) Regulations Status: Application cancelled Positional Accuracy: Automatically positioned to the address	A8NW (S)	517	2	531241 181437



Map ID	Details	Quadrant Reference (Compass Direction)	Estimated Distance From Site	Contact	NGR
	Groundwater Vulnerability Map Combined Classification: Secondary Superficial Aquifer - High Vulnerability Combined Vulnerability: High Combined Aquifer: Unproductive Bedrock Aquifer, Productive Superficial Aquifer Pollutant Speed: High Bedrock Flow: Mixed Dilution: 300-550 mm/year Baseflow Index: >70% Superficial Patchiness: <90% Superficial Thickness: 3-10m Superficial Recharge: High	A13SW (NE)	0	7	531429 181951
	Groundwater Vulnerability - Soluble Rock Risk None				
	Bedrock Aquifer Designations Aquifer Designation: Unproductive Strata	A13SW (NE)	0	7	531429 181951
	Superficial Aquifer Designations Aquifer Designation: Secondary Aquifer - A	A13SW (NE)	0	7	531429 181951
54	Source Protection Zones Name: Not Supplied Source: Environment Agency, Head Office Reference: Not Supplied Type: Zone II (Outer Protection Zone): Either 25% of the source area or a 400 day travel time whichever is greater.	A18SE (N)	573	2	531554 182540
55	Source Protection Zones Name: Not Supplied Source: Environment Agency, Head Office Reference: Not Supplied Type: Zone I (Inner Protection Zone): Travel time of 50 days or less to the groundwater source.	A18NE (N)	751	2	531477 182730
	Extreme Flooding from Rivers or Sea without Defences None				
	Flooding from Rivers or Sea without Defences None				
	Areas Benefiting from Flood Defences None				
	Flood Water Storage Areas None				
	Flood Defences None				
56	OS Water Network Lines Watercourse Form: Inland river Watercourse Length: 1959.3 Watercourse Level: On ground surface Permanent: True Watercourse Name: Not Supplied Catchment Name: Thames Primacy: 1	A13NW (W)	278	8	531134 181987
57	OS Water Network Lines Watercourse Form: Inland river Watercourse Length: 684.9 Watercourse Level: On ground surface Permanent: True Watercourse Name: New River Catchment Name: Thames Primacy: 1	A18NW (N)	770	8	531225 182721
58	OS Water Network Lines Watercourse Form: Inland river Watercourse Length: 25.9 Watercourse Level: On ground surface Permanent: True Watercourse Name: Not Supplied Catchment Name: Thames Primacy: 1	A14SE (E)	980	8	532410 181729



Map ID	Details	Quadrant Reference (Compass Direction)	Estimated Distance From Site	Contact	NGR
59	Historical Landfill Sites Licence Holder: Not Supplied Location: Finsbury Name: Rosoman Street / Skinner Street Operator Location: Not Supplied Boundary Accuracy: As Supplied Provider Reference: EAHLD34094 First Input Date: 31st December 1975 Last Input Date: 31st December 1978 Specified Waste: Deposited Waste included Inert Waste Type: EA Waste Ref: 0 Regis Ref: Not Supplied WRC Ref: 5570/0002 BGS Ref: Not Supplied Other Ref: Not Supplied	A18SW (N)	494	2	531402 182473
60	Historical Landfill Sites Licence Holder: Not Supplied Location: Lincolns Inn Fields, London WC2A Name: Portugal Street Operator Location: Not Supplied Boundary Accuracy: As Supplied Provider Reference: EAHLD12040 First Input Date: Not Supplied Last Input Date: Not Supplied Specified Waste: Not Supplied Type: EA Waste Ref: 0 Regis Ref: Not Supplied WRC Ref: Not Supplied BGS Ref: Not Supplied Other Ref: IMP006	A7NE (SW)	906	2	530783 181278
61	Licensed Waste Management Facilities (Locations) Licence Number: 105256 Location: 12 Tanfield Close, Cheshunt, Herefordshire, EN7 6BH Operator Name: Brownfield Remediation Solutions Limited Operator Location: Not Supplied Authority: Environment Agency - Thames Region, North East Area Site Category: Mobile Plant for remediation of land Licence Status: Issued Issued: 28th October 2011 Last Modified: Not Supplied Expires: Not Supplied Suspended: Not Supplied Revoked: Not Supplied Surrendered: Not Supplied IPPC Reference: Not Supplied Positional Accuracy: Located by supplier to within 10m	A13NE (NE)	364	2	531723 182200
62	Licensed Waste Management Facilities (Locations) Licence Number: 105552 Location: Mobile Plant Operator Name: E P R Thetford Limited Operator Location: Not Supplied Authority: Environment Agency - Anglian Region, Eastern Area Site Category: Mobile plant for land spreading Licence Status: Modified Issued: 14th April 2014 Last Modified: 9th June 2016 Expires: Not Supplied Suspended: Not Supplied Revoked: Not Supplied Surrendered: Not Supplied IPPC Reference: Not Supplied Positional Accuracy: Located by supplier to within 10m	A8NW (S)	387	2	531354 181541
63	Licensed Waste Management Facilities (Locations) Licence Number: 105774 Location: Mobile Plant Operator Name: Hague Construction Limited Operator Location: Not Supplied Authority: Environment Agency - Thames Region, North East Area Site Category: Mobile Plant for remediation of land Licence Status: Issued Issued: 1st May 2018 Last Modified: Not Supplied Expires: Not Supplied Suspended: Not Supplied Revoked: Not Supplied Surrendered: Not Supplied IPPC Reference: Not Supplied Positional Accuracy: Located by supplier to within 10m	A17SW (NW)	748	2	530743 182304



Map ID	Details	Quadrant Reference (Compass Direction)	Estimated Distance From Site	Contact	NGR
63	Licensed Waste Management Facilities (Locations) Licence Number: 105776 Location: Mobile Plant Operator Name: Hague Construction Limited Operator Location: Not Supplied Authority: Environment Agency - Thames Region, North East Area Site Category: Mobile plant treatment for soil <75,000 tpd Licence Status: Issued Issued: 25th April 2018 Last Modified: Not Supplied Expires: Not Supplied Suspended: Not Supplied Revoked: Not Supplied Surrendered: Not Supplied IPPC Reference: Not Supplied Positional Accuracy: Located by supplier to within 10m	A17SW (NW)	748	2	530743 182304
64	Licensed Waste Management Facilities (Locations) Licence Number: 80291 Location: 11-13 Seward Street, London, EC1V 3PA Operator Name: Barbican Metal Co (Refiners) Ltd Operator Location: Not Supplied Authority: Environment Agency - Thames Region, North East Area Site Category: Metal Recycling Sites (Mixed) Licence Status: Revoked Issued: 23rd December 1994 Last Modified: Not Supplied Expires: Not Supplied Suspended: Not Supplied Revoked: 6th August 2008 Surrendered: Not Supplied IPPC Reference: Not Supplied Positional Accuracy: Located by supplier to within 10m	A19SW (NE)	774	2	531989 182519
	Local Authority Landfill Coverage Name: London Borough of Camden - Has no landfill data to supply		0	9	531429 181951
	Local Authority Landfill Coverage Name: London Borough of Islington - Has no landfill data to supply		24	4	531468 181968
	Local Authority Landfill Coverage Name: Corporation of London - Has no landfill data to supply		295	5	531580 181673
	Local Authority Landfill Coverage Name: Westminster City Council - Has supplied landfill data		694	6	531131 181291
65	Registered Waste Treatment or Disposal Sites Licence Holder: Barbican Metal Co (Refiners) Ltd Licence Reference: DL581 Site Location: 11-13 Seward Street, FINSBURY, London, EC1V 3PA Operator Location: As Site Address Authority: Environment Agency - Thames Region, North East Area Site Category: Scrapyard Max Input Rate: Small (Equal to or greater than 10,000 and less than 25,000 tonnes per year) Waste Source: No known restriction on source of waste Restrictions: Licence Status: Operational as far as is known Dated: 23rd December 1994 Preceded By: Not Given Licence: Superseded By: Not Given Licence: Positional Accuracy: Located by supplier to within 100m Boundary Quality: Not Supplied Authorised Waste: Cfc's As Coolant In App'S Elect.Cable/Wire Lead/Acid Batteries Prohibited Waste: Some Lwra Cat Bii Gen. Scrap Metal W. Clinical - As In Coll/Disp.Reg's Of '88 Special Wastes N.O.S. Waste N.O.S.	A19SW (NE)	768	2	531980 182520



Map ID	Details	Quadrant Reference (Compass Direction)	Estimated Distance From Site	Contact	NGR
66	<p>Registered Waste Treatment or Disposal Sites</p> <p>Licence Holder: Imperial Cancer Research Fund Licence Reference: DL354 Site Location: 44-49 Lincoln's Inn Fields, WESTMINSTER, London, WC2A 3PX Operator Location: PO Box 123, Lincoln's Inn Fields, LONDON, Greater London, WC2A 3PH Authority: Environment Agency - Thames Region, North East Area Site Category: Incineration Max Input Rate: Very Small (Less than 10,000 tonnes per year) Waste Source: No known restriction on source of waste Restrictions: Licence Status: Licence lapsed/cancelled/defunct/not applicable/surrenderedCancelled Dated: 1st October 1991 Preceded By: Not Given Licence: Superseded By: Not Given Licence: Positional Accuracy: Manually positioned to the address or location Boundary Quality: Not Supplied Authorised Waste: Clinical - As In Coll/Disp.Reg's Of '88 Lwra Cat. Bi Gen.Non-Putresc - Only Max.Waste Permitted By Licence-Stated Organic Solvents Paper/Cardboard Waste Plastics As Lab.Cont'Rs/Pack'G Mat'ls Special Wastes N.O.S. Waste N.O.S.</p> <p>Prohibited Waste</p>	A7SE (SW)	928	2	530770 181260



Map ID	Details	Quadrant Reference (Compass Direction)	Estimated Distance From Site	Contact	NGR
	BGS 1:625,000 Solid Geology Description: Thames Group	A13SW (NE)	0	1	531429 181951
	BGS Estimated Soil Chemistry No data available				
	BGS Measured Urban Soil Chemistry Source: British Geological Survey, National Geoscience Information Service Grid: 531170, 181890 Soil Sample Type: Topsoil Sample Area: London Arsenic Measured 14.20 mg/kg Concentration: Cadmium Measured 9.60 mg/kg Concentration: Chromium Measured 152.40 mg/kg Concentration: Lead Measured 387.60 mg/kg Concentration: Nickel Measured 45.00 mg/kg Concentration:	A13SW (W)	246	1	531170 181890
	BGS Measured Urban Soil Chemistry Source: British Geological Survey, National Geoscience Information Service Grid: 531261, 182375 Soil Sample Type: Topsoil Sample Area: London Arsenic Measured 23.20 mg/kg Concentration: Cadmium Measured 1.40 mg/kg Concentration: Chromium Measured 73.70 mg/kg Concentration: Lead Measured 725.00 mg/kg Concentration: Nickel Measured 32.40 mg/kg Concentration:	A18SW (N)	431	1	531261 182375
	BGS Measured Urban Soil Chemistry Source: British Geological Survey, National Geoscience Information Service Grid: 531715, 182350 Soil Sample Type: Topsoil Sample Area: London Arsenic Measured 15.90 mg/kg Concentration: Cadmium Measured 1.00 mg/kg Concentration: Chromium Measured 84.50 mg/kg Concentration: Lead Measured 991.30 mg/kg Concentration: Nickel Measured 32.50 mg/kg Concentration:	A18SE (NE)	465	1	531715 182350
	BGS Measured Urban Soil Chemistry Source: British Geological Survey, National Geoscience Information Service Grid: 531857, 181697 Soil Sample Type: Topsoil Sample Area: London Arsenic Measured 14.20 mg/kg Concentration: Cadmium Measured 0.60 mg/kg Concentration: Chromium Measured 67.40 mg/kg Concentration: Lead Measured 141.40 mg/kg Concentration: Nickel Measured 25.20 mg/kg Concentration:	A14SW (SE)	472	1	531857 181697



Map ID	Details	Quadrant Reference (Compass Direction)	Estimated Distance From Site	Contact	NGR
	BGS Measured Urban Soil Chemistry Source: British Geological Survey, National Geoscience Information Service Grid: 531270, 181378 Soil Sample Type: Topsoil Sample Area: London Arsenic Measured 32.50 mg/kg Concentration: Cadmium Measured 2.30 mg/kg Concentration: Chromium Measured 77.70 mg/kg Concentration: Lead Measured 1863.80 mg/kg Concentration: Nickel Measured 47.90 mg/kg Concentration:	A8NW (S)	565	1	531270 181378
	BGS Measured Urban Soil Chemistry Source: British Geological Survey, National Geoscience Information Service Grid: 531738, 182638 Soil Sample Type: Topsoil Sample Area: London Arsenic Measured 31.10 mg/kg Concentration: Cadmium Measured 0.90 mg/kg Concentration: Chromium Measured 65.80 mg/kg Concentration: Lead Measured 889.60 mg/kg Concentration: Nickel Measured 38.60 mg/kg Concentration:	A18NE (NE)	725	1	531738 182638
	BGS Measured Urban Soil Chemistry Source: British Geological Survey, National Geoscience Information Service Grid: 530773, 182377 Soil Sample Type: Topsoil Sample Area: London Arsenic Measured 28.40 mg/kg Concentration: Cadmium Measured 0.90 mg/kg Concentration: Chromium Measured 63.60 mg/kg Concentration: Lead Measured 944.20 mg/kg Concentration: Nickel Measured 38.60 mg/kg Concentration:	A17SE (NW)	758	1	530773 182377
	BGS Measured Urban Soil Chemistry Source: British Geological Survey, National Geoscience Information Service Grid: 530648, 181719 Soil Sample Type: Topsoil Sample Area: London Arsenic Measured 19.50 mg/kg Concentration: Cadmium Measured 0.60 mg/kg Concentration: Chromium Measured 61.30 mg/kg Concentration: Lead Measured 500.80 mg/kg Concentration: Nickel Measured 25.30 mg/kg Concentration:	A12SW (W)	794	1	530648 181719
	BGS Measured Urban Soil Chemistry Source: British Geological Survey, National Geoscience Information Service Grid: 531198, 182751 Soil Sample Type: Topsoil Sample Area: London Arsenic Measured 13.60 mg/kg Concentration: Cadmium Measured 1.30 mg/kg Concentration: Chromium Measured 57.30 mg/kg Concentration: Lead Measured 653.60 mg/kg Concentration: Nickel Measured 21.90 mg/kg Concentration:	A18NW (N)	806	1	531198 182751



Map ID	Details	Quadrant Reference (Compass Direction)	Estimated Distance From Site	Contact	NGR
	BGS Measured Urban Soil Chemistry Source: British Geological Survey, National Geoscience Information Service Grid: 532258, 181798 Soil Sample Type: Topsoil Sample Area: London Arsenic Measured 15.00 mg/kg Concentration: Cadmium Measured 1.70 mg/kg Concentration: Chromium Measured 71.00 mg/kg Concentration: Lead Measured 123.20 mg/kg Concentration: Nickel Measured 28.40 mg/kg Concentration:	A14SE (E)	817	1	532258 181798
	BGS Measured Urban Soil Chemistry Source: British Geological Survey, National Geoscience Information Service Grid: 530827, 181351 Soil Sample Type: Topsoil Sample Area: London Arsenic Measured 23.60 mg/kg Concentration: Cadmium Measured 0.60 mg/kg Concentration: Chromium Measured 70.50 mg/kg Concentration: Lead Measured 450.80 mg/kg Concentration: Nickel Measured 32.80 mg/kg Concentration:	A7NE (SW)	824	1	530827 181351
	BGS Measured Urban Soil Chemistry Source: British Geological Survey, National Geoscience Information Service Grid: 532336, 182215 Soil Sample Type: Topsoil Sample Area: London Arsenic Measured 12.60 mg/kg Concentration: Cadmium Measured 0.50 mg/kg Concentration: Chromium Measured 51.90 mg/kg Concentration: Lead Measured 167.70 mg/kg Concentration: Nickel Measured 19.60 mg/kg Concentration:	A14NE (E)	923	1	532336 182215
	BGS Measured Urban Soil Chemistry Source: British Geological Survey, National Geoscience Information Service Grid: 530905, 182827 Soil Sample Type: Topsoil Sample Area: London Arsenic Measured 18.00 mg/kg Concentration: Cadmium Measured 109.60 mg/kg Concentration: Chromium Measured 362.60 mg/kg Concentration: Lead Measured 555.30 mg/kg Concentration: Nickel Measured 85.80 mg/kg Concentration:	A17NE (NW)	995	1	530905 182827



Map ID	Details	Quadrant Reference (Compass Direction)	Estimated Distance From Site	Contact	NGR
	BGS Urban Soil Chemistry Averages Source: British Geological Survey, National Geoscience Information Service Sample Area: London Count Id: 7209 Arsenic Minimum Concentration: 1.00 mg/kg Arsenic Average Concentration: 17.00 mg/kg Arsenic Maximum Concentration: 161.00 mg/kg Cadmium Minimum Concentration: 0.10 mg/kg Cadmium Average Concentration: 0.90 mg/kg Cadmium Maximum Concentration: 165.20 mg/kg Chromium Minimum Concentration: 13.00 mg/kg Chromium Average Concentration: 79.00 mg/kg Chromium Maximum Concentration: 2094.00 mg/kg Lead Minimum Concentration: 11.00 mg/kg Lead Average Concentration: 280.00 mg/kg Lead Maximum Concentration: 10000.00 mg/kg Nickel Minimum Concentration: 2.00 mg/kg Nickel Average Concentration: 28.00 mg/kg Nickel Maximum Concentration: 506.00 mg/kg	A13SW (NE)	0	1	531429 181951
	Coal Mining Affected Areas In an area that might not be affected by coal mining				
	Natural Cavities Easting: 530800 Northing: 182200 Distance: 654 Quadrant Reference: A12 Quadrant Reference: NE Bearing Ref: W Cavity Type: Sinkhole x 1 Solid Geology Detail: Chalk Group, Lambeth Group, London Clay Formation Superficial Geology Detail: Hackney Gravel, Lynch Hill Gravel	A12NE (W)	654	10	530800 182200
	Natural Cavities Easting: 530900 Northing: 182400 Distance: 668 Quadrant Reference: A17 Quadrant Reference: SE Bearing Ref: NW Cavity Type: Scour Hollows x 1 Solid Geology Detail: Lambeth Group Superficial Geology Detail: Hackney Gravel	A17SE (NW)	668	10	530900 182400
	Natural Cavities Easting: 530600 Northing: 182400 Distance: 919 Quadrant Reference: A17 Quadrant Reference: SW Bearing Ref: NW Cavity Type: Unknown x 1 Solid Geology Detail: London Clay Formation Superficial Geology Detail: Alluvium	A17SW (NW)	919	10	530600 182400
	Non Coal Mining Areas of Great Britain No Hazard				
	Potential for Collapsible Ground Stability Hazards Hazard Potential: Very Low Source: British Geological Survey, National Geoscience Information Service	A13SW (NE)	0	1	531429 181951



Map ID	Details	Quadrant Reference (Compass Direction)	Estimated Distance From Site	Contact	NGR
	Potential for Collapsible Ground Stability Hazards Hazard Potential: No Hazard Source: British Geological Survey, National Geoscience Information Service	A13NE (E)	21	1	531467 181966
	Potential for Compressible Ground Stability Hazards Hazard Potential: No Hazard Source: British Geological Survey, National Geoscience Information Service	A13SW (NE)	0	1	531429 181951
	Potential for Compressible Ground Stability Hazards Hazard Potential: Moderate Source: British Geological Survey, National Geoscience Information Service	A13NE (E)	21	1	531467 181966
	Potential for Ground Dissolution Stability Hazards Hazard Potential: No Hazard Source: British Geological Survey, National Geoscience Information Service	A13SW (NE)	0	1	531429 181951
	Potential for Landslide Ground Stability Hazards Hazard Potential: Very Low Source: British Geological Survey, National Geoscience Information Service	A13SW (NE)	0	1	531429 181951
	Potential for Landslide Ground Stability Hazards Hazard Potential: Low Source: British Geological Survey, National Geoscience Information Service	A13NE (NE)	23	1	531463 181978
	Potential for Landslide Ground Stability Hazards Hazard Potential: Low Source: British Geological Survey, National Geoscience Information Service	A13SE (E)	54	1	531508 181939
	Potential for Landslide Ground Stability Hazards Hazard Potential: Moderate Source: British Geological Survey, National Geoscience Information Service	A13NE (NE)	75	1	531484 182036
	Potential for Landslide Ground Stability Hazards Hazard Potential: Very Low Source: British Geological Survey, National Geoscience Information Service	A13NE (N)	102	1	531440 182082
	Potential for Landslide Ground Stability Hazards Hazard Potential: Low Source: British Geological Survey, National Geoscience Information Service	A13SE (E)	132	1	531581 181909
	Potential for Landslide Ground Stability Hazards Hazard Potential: Low Source: British Geological Survey, National Geoscience Information Service	A13SE (S)	187	1	531478 181744
	Potential for Landslide Ground Stability Hazards Hazard Potential: Low Source: British Geological Survey, National Geoscience Information Service	A13SE (SE)	187	1	531592 181818
	Potential for Running Sand Ground Stability Hazards Hazard Potential: Very Low Source: British Geological Survey, National Geoscience Information Service	A13SW (NE)	0	1	531429 181951
	Potential for Running Sand Ground Stability Hazards Hazard Potential: Low Source: British Geological Survey, National Geoscience Information Service	A13NE (E)	21	1	531467 181966
	Potential for Shrinking or Swelling Clay Ground Stability Hazards Hazard Potential: Moderate Source: British Geological Survey, National Geoscience Information Service	A13SW (NE)	0	1	531429 181951
	Potential for Shrinking or Swelling Clay Ground Stability Hazards Hazard Potential: No Hazard Source: British Geological Survey, National Geoscience Information Service	A13SW (SW)	0	1	531421 181944
	Potential for Shrinking or Swelling Clay Ground Stability Hazards Hazard Potential: No Hazard Source: British Geological Survey, National Geoscience Information Service	A13NE (NE)	138	1	531513 182092
	Potential for Shrinking or Swelling Clay Ground Stability Hazards Hazard Potential: No Hazard Source: British Geological Survey, National Geoscience Information Service	A13NW (NW)	146	1	531274 182016
	Radon Potential - Radon Affected Areas Affected Area: The property is in a Lower probability radon area (less than 1% of homes are estimated to be at or above the Action Level). Source: British Geological Survey, National Geoscience Information Service	A13SW (NE)	0	1	531429 181951
	Radon Potential - Radon Protection Measures Protection Measure: No radon protective measures are necessary in the construction of new dwellings or extensions Source: British Geological Survey, National Geoscience Information Service	A13SW (NE)	0	1	531429 181951



Map ID	Details	Quadrant Reference (Compass Direction)	Estimated Distance From Site	Contact	NGR
67	Contemporary Trade Directory Entries Name: Polestar Group Location: 75, Farringdon Road, London, EC1M 3PS Classification: Printers Status: Inactive Positional Accuracy: Automatically positioned to the address	A13NE (E)	5	-	531454 181953
67	Contemporary Trade Directory Entries Name: K & N International Office Systems Ltd Location: 75, FARRINGDON ROAD, LONDON, EC1M 3JY Classification: Office Furniture & Equipment Status: Active Positional Accuracy: Automatically positioned to the address	A13NE (E)	7	-	531456 181954
67	Contemporary Trade Directory Entries Name: Steelcase Plc Location: 77-79 Farringdon Road, Camden, London, EC1M 3JU Classification: Office Furniture & Equipment Status: Active Positional Accuracy: Automatically positioned to the address	A13NE (NE)	9	-	531447 181973
67	Contemporary Trade Directory Entries Name: Lynco Location: Lynco House 69-71, Farringdon Road, London, EC1M 3PL Classification: Packaging Materials Manufacturers & Suppliers Status: Inactive Positional Accuracy: Automatically positioned to the address	A13SE (SE)	23	-	531469 181926
68	Contemporary Trade Directory Entries Name: Fred E Ullmann Location: DUNSTAN HOUSE, 14A, ST CROSS STREET, LONDON, EC1N 8XA Classification: Jewellery Manufacturers & Repairers Status: Active Positional Accuracy: Automatically positioned to the address	A13SW (SW)	19	-	531398 181925
68	Contemporary Trade Directory Entries Name: Millennium Gems Location: Dunstan House, 14a, St. Cross Street, London, EC1N 8XD Classification: Jewellery Manufacturers & Repairers Status: Inactive Positional Accuracy: Automatically positioned to the address	A13SW (SW)	19	-	531398 181925
68	Contemporary Trade Directory Entries Name: Slade & Kempton Location: Dunstan House, 14a, St. Cross Street, London, EC1N 8XD Classification: Jewellery Manufacturers & Repairers Status: Inactive Positional Accuracy: Automatically positioned to the address	A13SW (SW)	19	-	531398 181925
68	Contemporary Trade Directory Entries Name: Universal Diamond Holdings Ltd Location: Dunstan House, 14a, St. Cross Street, London, EC1N 8XD Classification: Jewellery Manufacturers & Repairers Status: Inactive Positional Accuracy: Automatically positioned to the address	A13SW (SW)	19	-	531398 181925
68	Contemporary Trade Directory Entries Name: Lambert Zacks Location: 14, St. Cross Street, London, EC1N 8UN Classification: Jewellery Manufacturers & Repairers Status: Inactive Positional Accuracy: Automatically positioned to the address	A13SW (SW)	35	-	531384 181916
68	Contemporary Trade Directory Entries Name: Alan Gard Ltd Location: 14, St. Cross Street, London, EC1N 8UN Classification: Jewellery Manufacturers & Repairers Status: Inactive Positional Accuracy: Automatically positioned to the address	A13SW (SW)	35	-	531384 181916
68	Contemporary Trade Directory Entries Name: Miracca Fine Jewellery Location: Flat 5, Munro House, 14, St. Cross Street, London, EC1N 8UN Classification: Jewellery Manufacturers & Repairers Status: Inactive Positional Accuracy: Automatically positioned to the address	A13SW (SW)	35	-	531384 181916
68	Contemporary Trade Directory Entries Name: Scientific Metal Co The Location: 104-105, Saffron Hill, London, EC1N 8HB Classification: Medical Instruments - Manufacturers Status: Inactive Positional Accuracy: Automatically positioned to the address	A13SW (S)	41	-	531423 181882



Map ID	Details	Quadrant Reference (Compass Direction)	Estimated Distance From Site	Contact	NGR
68	Contemporary Trade Directory Entries Name: Method Location: Baird House, 15-17, St. Cross Street, London, EC1N 8UW Classification: Office Furniture & Equipment Status: Inactive Positional Accuracy: Automatically positioned to the address	A13SW (SW)	48	-	531373 181913
68	Contemporary Trade Directory Entries Name: Richmond Solutions Ltd Location: Baird House, 15-17, St. Cross Street, London, EC1N 8UW Classification: Office Furniture & Equipment Status: Inactive Positional Accuracy: Automatically positioned to the address	A13SW (SW)	48	-	531373 181913
68	Contemporary Trade Directory Entries Name: Tratos Ltd Location: BAIRD HOUSE 15-17, ST. CROSS STREET, LONDON, EC1N 8UW Classification: Wire Products - Manufacturers Status: Active Positional Accuracy: Automatically positioned to the address	A13SW (SW)	48	-	531372 181913
68	Contemporary Trade Directory Entries Name: Hatton Garden Metals Location: 11, St. Cross Street, London, EC1N 8UB Classification: Precious Metal Recovery Status: Inactive Positional Accuracy: Automatically positioned to the address	A13SW (SW)	54	-	531379 181888
68	Contemporary Trade Directory Entries Name: Impala Express Location: 18, ST. CROSS STREET, LONDON, EC1N 8UN Classification: Road Haulage Services Status: Inactive Positional Accuracy: Automatically positioned to the address	A13SW (SW)	60	-	531356 181919
68	Contemporary Trade Directory Entries Name: Coren Location: 18, ST. CROSS STREET, LONDON, EC1N 8UN Classification: Jewellery Manufacturers & Repairers Status: Active Positional Accuracy: Automatically positioned to the address	A13SW (SW)	60	-	531356 181919
68	Contemporary Trade Directory Entries Name: R Heart Location: 18, St. Cross Street, London, EC1N 8UN Classification: Jewellery Manufacturers & Repairers Status: Inactive Positional Accuracy: Manually positioned to the address or location	A13SW (SW)	60	-	531356 181919
68	Contemporary Trade Directory Entries Name: L Isbitt Location: 18, St. Cross Street, London, EC1N 8UN Classification: Jewellery Manufacturers & Repairers Status: Inactive Positional Accuracy: Manually positioned to the address or location	A13SW (SW)	60	-	531356 181919
68	Contemporary Trade Directory Entries Name: Glenn Jones Location: 18, St. Cross Street, London, EC1N 8UN Classification: Jewellery Manufacturers & Repairers Status: Inactive Positional Accuracy: Manually positioned to the address or location	A13SW (SW)	60	-	531356 181919
68	Contemporary Trade Directory Entries Name: Talia Location: 18, St. Cross Street, London, EC1N 8UN Classification: Jewellery Manufacturers & Repairers Status: Inactive Positional Accuracy: Manually positioned to the address or location	A13SW (SW)	60	-	531356 181919
68	Contemporary Trade Directory Entries Name: Mr C Russell Location: 18, St. Cross Street, London, EC1N 8UN Classification: Jewellery Manufacturers & Repairers Status: Inactive Positional Accuracy: Manually positioned to the address or location	A13SW (SW)	60	-	531356 181919
68	Contemporary Trade Directory Entries Name: Dan Jewellers Ltd Location: CENTRAL HOUSE, 10, ST. CROSS STREET, LONDON, EC1N 8UB Classification: Jewellery Manufacturers & Repairers Status: Active Positional Accuracy: Automatically positioned to the address	A13SW (SW)	61	-	531374 181882



Map ID	Details	Quadrant Reference (Compass Direction)	Estimated Distance From Site	Contact	NGR
68	Contemporary Trade Directory Entries Name: E F Wilson Location: CENTRAL HOUSE, 10, ST CROSS STREET, LONDON, EC1N 8UB Classification: Jewellery Manufacturers & Repairers Status: Active Positional Accuracy: Automatically positioned to the address	A13SW (SW)	61	-	531374 181882
68	Contemporary Trade Directory Entries Name: Dan Jewellers Ltd Location: Central House, 10, St. Cross Street, London, EC1N 8UB Classification: Jewellery Manufacturers & Repairers Status: Inactive Positional Accuracy: Automatically positioned to the address	A13SW (SW)	62	-	531374 181882
68	Contemporary Trade Directory Entries Name: Just Casting Ltd Location: 19, ST CROSS STREET, LONDON, EC1N 8UN Classification: Jewellery Manufacturers & Repairers Status: Active Positional Accuracy: Automatically positioned to the address	A13SW (SW)	67	-	531351 181912
68	Contemporary Trade Directory Entries Name: Elite Workshop Ltd Location: 45 Hatton Garden, Camden, London, EC1N 8EU Classification: Clocks & Watches - Manufacturers & Wholesalers Status: Active Positional Accuracy: Automatically positioned to the address	A13SW (SW)	74	-	531343 181914
68	Contemporary Trade Directory Entries Name: Eddy Valery Jewellers Location: 45, Hatton Garden, London, EC1N 8EU Classification: Jewellery Manufacturers & Repairers Status: Inactive Positional Accuracy: Automatically positioned to the address	A13SW (SW)	74	-	531343 181914
68	Contemporary Trade Directory Entries Name: Graham A Whitehead Manufacturing Jewellers Location: 45 Hatton Garden, Camden, London, EC1N 8EU Classification: Jewellery Manufacturers & Repairers Status: Inactive Positional Accuracy: Automatically positioned to the address	A13SW (SW)	74	-	531343 181914
68	Contemporary Trade Directory Entries Name: D Michaels Location: Allied House, 45 Hatton Garden, London, EC1N 8EU Classification: Jewellery Manufacturers & Repairers Status: Inactive Positional Accuracy: Automatically positioned to the address	A13SW (SW)	74	-	531343 181914
68	Contemporary Trade Directory Entries Name: Alan Ling Location: 45, Hatton Garden, London, EC1N 8EU Classification: Jewellery Manufacturers & Repairers Status: Inactive Positional Accuracy: Manually positioned to the address or location	A13SW (SW)	74	-	531343 181914
68	Contemporary Trade Directory Entries Name: Allied Workshops Ltd Location: 45, Hatton Garden, London, EC1N 8EU Classification: Jewellery Manufacturers & Repairers Status: Inactive Positional Accuracy: Manually positioned to the address or location	A13SW (SW)	74	-	531343 181914
68	Contemporary Trade Directory Entries Name: Pollards International Location: 20, ST. CROSS STREET, LONDON, EC1N 8UN Classification: Packaging Materials Manufacturers & Suppliers Status: Active Positional Accuracy: Automatically positioned to the address	A13SW (SW)	77	-	531345 181903
68	Contemporary Trade Directory Entries Name: House Of Earrings Ltd Location: 31-35, Kirby Street, London, EC1N 8TE Classification: Jewellery Manufacturers & Repairers Status: Inactive Positional Accuracy: Automatically positioned to the address	A13SW (S)	79	-	531392 181848
68	Contemporary Trade Directory Entries Name: Jon Jewellery Ltd Location: 31-35, Kirby Street, London, EC1N 8TE Classification: Jewellery Manufacturers & Repairers Status: Inactive Positional Accuracy: Automatically positioned to the address	A13SW (S)	79	-	531392 181848



Map ID	Details	Quadrant Reference (Compass Direction)	Estimated Distance From Site	Contact	NGR
68	Contemporary Trade Directory Entries Name: Adrian Hart Location: 31-35, Kirby Street, London, EC1N 8TE Classification: Jewellery Manufacturers & Repairers Status: Inactive Positional Accuracy: Manually positioned to the address or location	A13SW (S)	79	-	531392 181848
68	Contemporary Trade Directory Entries Name: Raymond Leonard Diamond Setters Location: 31-35, Kirby Street, London, EC1N 8TE Classification: Jewellery Manufacturers & Repairers Status: Inactive Positional Accuracy: Manually positioned to the address or location	A13SW (S)	79	-	531392 181848
68	Contemporary Trade Directory Entries Name: Raymond Leonard Diamond Setters Location: 31-35, Kirby Street, London, EC1N 8TE Classification: Jewellery Manufacturers & Repairers Status: Inactive Positional Accuracy: Manually positioned to the address or location	A13SW (S)	79	-	531392 181848
68	Contemporary Trade Directory Entries Name: Foamglas Location: 31-35 Kirby Street, Camden, London, EC1N 8TE Classification: Insulation Materials Status: Active Positional Accuracy: Automatically positioned to the address	A13SW (S)	80	-	531392 181848
68	Contemporary Trade Directory Entries Name: Pittsburgh Corning (UK) Ltd Location: 31-35 Kirby St, London, EC1N 8TE Classification: Insulation Materials Status: Inactive Positional Accuracy: Manually positioned to the address or location	A13SW (S)	80	-	531392 181848
68	Contemporary Trade Directory Entries Name: The Print Solution Co Location: St. Cross St, London, EC1N 8UN Classification: Printers Status: Inactive Positional Accuracy: Manually positioned to the road within the address or location	A13SW (SW)	88	-	531338 181892
68	Contemporary Trade Directory Entries Name: Replica Solutions Location: 39 Hatton Garden, London, EC1N 8EH Classification: Printers Status: Inactive Positional Accuracy: Automatically positioned to the address	A13SW (SW)	95	-	531357 181852
68	Contemporary Trade Directory Entries Name: Hanergy Location: 4th Floor Diamond House 36-38, Hatton Garden, London, EC1N 8EB Classification: Electricity Generating & Distributing Equipment Status: Inactive Positional Accuracy: Automatically positioned to the address	A13SW (SW)	100	-	531359 181843
68	Contemporary Trade Directory Entries Name: David T Boyd Location: Diamond House, 36-38, Hatton Garden, London, EC1N 8EB Classification: Pet Foods & Animal Feeds Status: Inactive Positional Accuracy: Automatically positioned to the address	A13SW (SW)	100	-	531359 181843
68	Contemporary Trade Directory Entries Name: Feed Factors Ltd Location: Diamond House, 36-38, Hatton Garden, London, EC1N 8EB Classification: Pet Foods & Animal Feeds Status: Inactive Positional Accuracy: Automatically positioned to the address	A13SW (SW)	100	-	531359 181843
68	Contemporary Trade Directory Entries Name: David Issacharoff Location: Diamond House, 36-38, Hatton Garden, London, EC1N 8EB Classification: Jewellery Manufacturers & Repairers Status: Inactive Positional Accuracy: Automatically positioned to the address	A13SW (SW)	100	-	531359 181843
68	Contemporary Trade Directory Entries Name: Manyhill Ltd Location: Diamond House, 36-38, Hatton Garden, London, EC1N 8EB Classification: Jewellery Manufacturers & Repairers Status: Inactive Positional Accuracy: Automatically positioned to the address	A13SW (SW)	100	-	531359 181843



Map ID	Details	Quadrant Reference (Compass Direction)	Estimated Distance From Site	Contact	NGR
68	Contemporary Trade Directory Entries Name: Ricoh (UK) Ltd Location: Diamond House, 36-38, Hatton Garden, London, EC1N 8EB Classification: Office Equipment Manufacturers & Distributors Status: Inactive Positional Accuracy: Automatically positioned to the address	A13SW (SW)	100	-	531359 181843
68	Contemporary Trade Directory Entries Name: Stellman D Ltd Location: Diamond House, 36-38, Hatton Garden, London, EC1N 8EB Classification: Jewellery Manufacturers & Repairers Status: Inactive Positional Accuracy: Automatically positioned to the address	A13SW (SW)	100	-	531359 181843
68	Contemporary Trade Directory Entries Name: The Handmade Jewellery Co Ltd Location: Diamond House, 36-38, Hatton Garden, London, EC1N 8EB Classification: Jewellery Manufacturers & Repairers Status: Inactive Positional Accuracy: Manually positioned to the address or location	A13SW (SW)	100	-	531359 181843
68	Contemporary Trade Directory Entries Name: Russell Elliott Location: 37 Hatton Garden, London, EC1N 8EB Classification: Jewellery Manufacturers & Repairers Status: Inactive Positional Accuracy: Manually positioned to the address or location	A13SW (SW)	102	-	531358 181842
69	Contemporary Trade Directory Entries Name: Eternity Jewellery Ltd Location: 5, HATTON PLACE, LONDON, EC1N 8RU Classification: Jewellery Manufacturers & Repairers Status: Active Positional Accuracy: Automatically positioned to the address	A13NW (W)	36	-	531377 181964
69	Contemporary Trade Directory Entries Name: J M Warrenberg Location: 5, Hatton Place, London, EC1N 8RU Classification: Jewellery Manufacturers & Repairers Status: Inactive Positional Accuracy: Automatically positioned to the address	A13NW (W)	36	-	531377 181964
69	Contemporary Trade Directory Entries Name: Eternity Range Location: 5, Hatton Place, London, EC1N 8RU Classification: Jewellery Manufacturers & Repairers Status: Inactive Positional Accuracy: Manually positioned to the address or location	A13NW (W)	36	-	531377 181964
69	Contemporary Trade Directory Entries Name: L S Rumble Location: 5, Hatton Place, London, EC1N 8RU Classification: Jewellery Manufacturers & Repairers Status: Inactive Positional Accuracy: Automatically positioned to the address	A13NW (W)	36	-	531377 181964
69	Contemporary Trade Directory Entries Name: L J R Group Location: 7, Hatton Place, London, EC1N 8RU Classification: Jewellery Manufacturers & Repairers Status: Inactive Positional Accuracy: Automatically positioned to the address	A13NW (NW)	43	-	531370 181979
69	Contemporary Trade Directory Entries Name: C Bartholomew & Son Ltd Location: 15, Hatton Place, London, EC1N 8RU Classification: Clothing & Fabrics - Manufacturers Status: Inactive Positional Accuracy: Automatically positioned to the address	A13NW (W)	62	-	531352 181979
69	Contemporary Trade Directory Entries Name: Cooks & Precious Metals Location: Theba House, 49-50, Hatton Garden, London, EC1N 8YS Classification: Precious Metal Recovery Status: Inactive Positional Accuracy: Automatically positioned to the address	A13SW (W)	69	-	531340 181945
69	Contemporary Trade Directory Entries Name: L A L Dry Cleaners Location: 46, Hatton Garden, London, EC1N 8EX Classification: Dry Cleaners Status: Inactive Positional Accuracy: Automatically positioned to the address	A13SW (W)	72	-	531342 181920



Map ID	Details	Quadrant Reference (Compass Direction)	Estimated Distance From Site	Contact	NGR
69	Contemporary Trade Directory Entries Name: D R Binnie Location: 46, Hatton Garden, London, EC1N 8EX Classification: Jewellery Manufacturers & Repairers Status: Inactive Positional Accuracy: Automatically positioned to the address	A13SW (W)	72	-	531342 181920
69	Contemporary Trade Directory Entries Name: Dumonde & Co Location: 46, Hatton Garden, London, EC1N 8EX Classification: Jewellery Manufacturers & Repairers Status: Inactive Positional Accuracy: Manually positioned to the address or location	A13SW (W)	72	-	531342 181920
69	Contemporary Trade Directory Entries Name: Richard Grew Location: 2nd Floor 46 Hatton Garden, London, EC1N 8EX Classification: Jewellery Manufacturers & Repairers Status: Inactive Positional Accuracy: Manually positioned within the geographical locality	A13SW (W)	72	-	531339 181929
69	Contemporary Trade Directory Entries Name: Mackson'S Holdings Ltd Location: 13, Hatton Place, London, EC1N 8RU Classification: Builders' Merchants Status: Inactive Positional Accuracy: Automatically positioned to the address	A13NW (NW)	78	-	531338 181991
69	Contemporary Trade Directory Entries Name: Presman Mastermelt Ltd Location: 56 Hatton Garden, Camden, London, EC1N 8HP Classification: Precious Metal Recovery Status: Inactive Positional Accuracy: Automatically positioned to the address	A13NW (NW)	78	-	531338 181991
69	Contemporary Trade Directory Entries Name: Star Refining Ltd Location: 56, Hatton Garden, London, EC1N 8HP Classification: Precious Metal Recovery Status: Inactive Positional Accuracy: Manually positioned to the address or location	A13NW (NW)	78	-	531338 181991
69	Contemporary Trade Directory Entries Name: Star Refining Location: 56a, Hatton Garden, London, EC1N 8HP Classification: Precious Metal Recovery Status: Inactive Positional Accuracy: Automatically positioned to the address	A13NW (NW)	78	-	531338 181991
69	Contemporary Trade Directory Entries Name: Embee Jewellery Ltd Location: 13, Hatton Place, London, EC1N 8RU Classification: Jewellery Manufacturers & Repairers Status: Inactive Positional Accuracy: Automatically positioned to the address	A13NW (NW)	78	-	531338 181991
69	Contemporary Trade Directory Entries Name: Studio 13 Jewellery Ltd Location: 13, Hatton Place, London, EC1N 8RU Classification: Jewellery Manufacturers & Repairers Status: Inactive Positional Accuracy: Automatically positioned to the address	A13NW (NW)	78	-	531338 181991
69	Contemporary Trade Directory Entries Name: Exchange Findings Location: Theba House, 49-50, Hatton Garden, London, EC1N 8YS Classification: Precious Metal Recovery Status: Inactive Positional Accuracy: Manually positioned to the address or location	A13SW (W)	79	-	531330 181942
69	Contemporary Trade Directory Entries Name: Okamura Location: 54, Hatton Garden, London, EC1N 8HN Classification: Seating Manufacturers Status: Active Positional Accuracy: Automatically positioned to the address	A13NW (W)	88	-	531325 181973
70	Contemporary Trade Directory Entries Name: Red Creative Ltd Location: Omega Ho,67-74 Saffron Hill, London, EC1N 8QX Classification: Printers Status: Inactive Positional Accuracy: Automatically positioned to the address	A13NW (NW)	51	-	531380 182010



Map ID	Details	Quadrant Reference (Compass Direction)	Estimated Distance From Site	Contact	NGR
70	Contemporary Trade Directory Entries Name: Forme London Location: 67-74 Saffron Hill, London, EC1N 8QX Classification: Printers Status: Inactive Positional Accuracy: Automatically positioned to the address	A13NW (NW)	51	-	531380 182010
70	Contemporary Trade Directory Entries Name: Callprint Location: 67-74, Saffron Hill, London, EC1N 8QX Classification: Printers Status: Inactive Positional Accuracy: Automatically positioned to the address	A13NW (NW)	54	-	531386 182018
70	Contemporary Trade Directory Entries Name: Callprint Location: 67-74, Saffron Hill, London, EC1N 8QX Classification: Printers Status: Inactive Positional Accuracy: Manually positioned to the address or location	A13NW (NW)	54	-	531386 182018
70	Contemporary Trade Directory Entries Name: R S M Jewellers Manufacturers Location: 10, Hatton Place, London, EC1N 8RU Classification: Jewellery Manufacturers & Repairers Status: Inactive Positional Accuracy: Automatically positioned to the address	A13NW (NW)	57	-	531362 181997
70	Contemporary Trade Directory Entries Name: Henry Lawrence & Co Location: 67, Clerkenwell Road, London, EC1R 5BL Classification: Jewellery Manufacturers & Repairers Status: Inactive Positional Accuracy: Automatically positioned to the address	A13NW (NW)	75	-	531373 182035
70	Contemporary Trade Directory Entries Name: Fedrigoni Location: 67, CLERKENWELL ROAD, LONDON, EC1R 5BL Classification: Paper & Cardboard Products & Packaging - Manufacturers Status: Active Positional Accuracy: Automatically positioned to the address	A13NW (NW)	75	-	531374 182035
71	Contemporary Trade Directory Entries Name: William Hands Location: 106-109, SAFFRON HILL, LONDON, EC1N 8QS Classification: Office Furniture & Equipment Status: Active Positional Accuracy: Automatically positioned to the address	A13SW (S)	53	-	531430 181870
72	Contemporary Trade Directory Entries Name: Proximagen Location: 91-93, Farringdon Road, London, EC1M 3LN Classification: Laboratories Status: Inactive Positional Accuracy: Automatically positioned to the address	A13NW (N)	62	-	531419 182041
72	Contemporary Trade Directory Entries Name: Techo Location: 91-93, Farringdon Road, London, EC1M 3LN Classification: Furniture Manufacturers - Home & Office Status: Inactive Positional Accuracy: Automatically positioned to the address	A13NW (N)	62	-	531419 182041
72	Contemporary Trade Directory Entries Name: Gresham Office Furniture Ltd Location: 65 Clerkenwell Road, Camden, London, EC1R 5BL Classification: Office Furniture & Equipment Status: Inactive Positional Accuracy: Automatically positioned to the address	A13NW (N)	66	-	531407 182040
73	Contemporary Trade Directory Entries Name: Clifford Press Location: 49-51, Farringdon Road, London, EC1M 3JP Classification: Printers Status: Inactive Positional Accuracy: Automatically positioned to the address	A13SE (SE)	79	-	531481 181866
73	Contemporary Trade Directory Entries Name: The Danwood Group Ltd Location: 49-51, Farringdon Road, London, EC1M 3JP Classification: Photocopiers Status: Inactive Positional Accuracy: Automatically positioned to the address	A13SE (SE)	79	-	531481 181866



Map ID	Details	Quadrant Reference (Compass Direction)	Estimated Distance From Site	Contact	NGR
73	Contemporary Trade Directory Entries Name: Nuleaf Location: 49-51, Farringdon Road, London, EC1M 3JP Classification: Printers Status: Inactive Positional Accuracy: Manually positioned to the address or location	A13SE (SE)	79	-	531481 181866
73	Contemporary Trade Directory Entries Name: London Distributors Location: 47, Farringdon Road, London, EC1M 3JB Classification: Distribution Services Status: Inactive Positional Accuracy: Automatically positioned to the address	A13SE (SE)	91	-	531486 181855
73	Contemporary Trade Directory Entries Name: City Wholesalers Location: 43-45, Farringdon Road, London, EC1M 3JB Classification: Painting & Decorating Supplies Status: Inactive Positional Accuracy: Automatically positioned to the address	A13SE (SE)	104	-	531492 181843
73	Contemporary Trade Directory Entries Name: Pompadour Manufacturing Ltd Location: 37, Farringdon Road, London, EC1M 3JB Classification: Clothing & Fabrics - Manufacturers Status: Inactive Positional Accuracy: Automatically positioned to the address	A13SE (SE)	121	-	531495 181825
74	Contemporary Trade Directory Entries Name: Neumark Jewellery Manufacturers Location: 11-13, Hatton Wall, London, EC1N 8HX Classification: Jewellery Manufacturers & Repairers Status: Inactive Positional Accuracy: Automatically positioned to the address	A13NW (NW)	81	-	531338 182001
74	Contemporary Trade Directory Entries Name: A & A Jewellery Ltd Location: 5-9, Hatton Wall, London, EC1N 8HX Classification: Jewellery Manufacturers & Repairers Status: Inactive Positional Accuracy: Automatically positioned to the address	A13NW (NW)	83	-	531334 181998
74	Contemporary Trade Directory Entries Name: Nyfil Ltd Location: 4-6, Hatton Wall, London, EC1N 8JB Classification: Jewellery Manufacturers & Repairers Status: Inactive Positional Accuracy: Automatically positioned to the address	A13NW (NW)	93	-	531341 182030
74	Contemporary Trade Directory Entries Name: Futuro Ltd Location: 57, Hatton Garden, London, EC1N 8HP Classification: Jewellery Manufacturers & Repairers Status: Inactive Positional Accuracy: Automatically positioned to the address	A13NW (W)	96	-	531320 181995
74	Contemporary Trade Directory Entries Name: Landale Location: 57 Hatton Garden, Camden, London, EC1N 8HP Classification: Precious Metal Recovery Status: Active Positional Accuracy: Automatically positioned to the address	A13NW (W)	96	-	531320 181995
74	Contemporary Trade Directory Entries Name: F S Moore Ltd Location: Hatton House, 57d, Hatton Garden, London, EC1N 8JD Classification: Printers Status: Inactive Positional Accuracy: Automatically positioned to the address	A13NW (W)	96	-	531320 181995
74	Contemporary Trade Directory Entries Name: Impressions Digital Ltd Location: Hatton House, 57d, Hatton Garden, London, EC1N 8JD Classification: Copying & Duplicating Services Status: Inactive Positional Accuracy: Automatically positioned to the address	A13NW (W)	96	-	531320 181995
74	Contemporary Trade Directory Entries Name: Lawrence Blunt Ltd Location: 57a, Hatton Garden, London, EC1N 8JG Classification: Jewellery Manufacturers & Repairers Status: Inactive Positional Accuracy: Automatically positioned to the address	A13NW (NW)	115	-	531306 182013



Map ID	Details	Quadrant Reference (Compass Direction)	Estimated Distance From Site	Contact	NGR
74	Contemporary Trade Directory Entries Name: Hettich International Location: 79, Clerkenwell Road, London, EC1R 5AR Classification: Furniture Manufacturers - Home & Office Status: Inactive Positional Accuracy: Automatically positioned to the address	A13NW (NW)	127	-	531299 182028
74	Contemporary Trade Directory Entries Name: Groupstream Ltd Location: 124-132, Clerkenwell Road, London, EC1R 5DJ Classification: Printers Status: Inactive Positional Accuracy: Automatically positioned to the address	A13NW (NW)	138	-	531306 182059
75	Contemporary Trade Directory Entries Name: Unisan Uk Location: ISLINGTON, LONDON, EC1M 5RR Classification: Recycling Services Status: Active Positional Accuracy: Automatically positioned to the address	A13NE (NE)	95	-	531529 182007
75	Contemporary Trade Directory Entries Name: Delta Balustrades Location: 66B, TURNMILL STREET, ISLINGTON, LONDON, EC1M 5RR Classification: Staircase, Balustrade & Handrail Manufacturers Status: Active Positional Accuracy: Automatically positioned to the address	A13NE (NE)	95	-	531529 182007
75	Contemporary Trade Directory Entries Name: Steve Coleman Location: 63, Clerkenwell Road, London, EC1M 5NP Classification: Photo & Digital Imaging Bureaus Status: Inactive Positional Accuracy: Manually positioned to the address or location	A13NE (NE)	107	-	531518 182046
76	Contemporary Trade Directory Entries Name: Maybe Clothing Location: 116-117, Saffron Hill, London, EC1N 8QS Classification: Clothing & Fabrics - Manufacturers Status: Inactive Positional Accuracy: Automatically positioned to the address	A13SE (S)	97	-	531451 181830
76	Contemporary Trade Directory Entries Name: Diamond Setters Location: Assay House, 28, Greville Street, London, EC1N 8SU Classification: Jewellery Manufacturers & Repairers Status: Inactive Positional Accuracy: Automatically positioned to the address	A13SE (S)	145	-	531459 181782
76	Contemporary Trade Directory Entries Name: Insignia Location: Assay House, 28, Greville Street, London, EC1N 8SU Classification: Jewellery Manufacturers & Repairers Status: Inactive Positional Accuracy: Manually positioned to the address or location	A13SE (S)	145	-	531459 181782
76	Contemporary Trade Directory Entries Name: Trevor Tyler Location: Assay House, 28, Greville Street, London, EC1N 8SU Classification: Jewellery Manufacturers & Repairers Status: Inactive Positional Accuracy: Manually positioned to the address or location	A13SE (S)	145	-	531459 181782
76	Contemporary Trade Directory Entries Name: Spectrum Location: Assay House, 28, Greville Street, London, EC1N 8SU Classification: Jewellery Manufacturers & Repairers Status: Inactive Positional Accuracy: Automatically positioned to the address	A13SE (S)	145	-	531459 181782
76	Contemporary Trade Directory Entries Name: P H & Son Location: Assay House, 28, Greville Street, London, EC1N 8SU Classification: Jewellery Manufacturers & Repairers Status: Inactive Positional Accuracy: Automatically positioned to the address	A13SE (S)	145	-	531459 181782
76	Contemporary Trade Directory Entries Name: Diamonds In Style Location: Assay House, 28, Greville Street, London, EC1N 8SU Classification: Manufacturers Status: Inactive Positional Accuracy: Manually positioned to the address or location	A13SE (S)	145	-	531459 181782



Map ID	Details	Quadrant Reference (Compass Direction)	Estimated Distance From Site	Contact	NGR
76	Contemporary Trade Directory Entries Name: Marcel Salloum Ltd Location: Third Floor Assay House, 28 Greville Street, London, EC1N 8SU Classification: Jewellery Manufacturers & Repairers Status: Inactive Positional Accuracy: Manually positioned within the geographical locality	A13SE (S)	146	-	531459 181782
76	Contemporary Trade Directory Entries Name: The Gemmological Association Location: 27, Greville Street, London, EC1N 8TN Classification: Laboratories Status: Inactive Positional Accuracy: Automatically positioned to the address	A13SE (S)	146	-	531468 181784
76	Contemporary Trade Directory Entries Name: Lee Renee Location: Assay House, 28 Greville Street, London, EC1N 8SU Classification: Jewellery Manufacturers & Repairers Status: Active Positional Accuracy: Automatically positioned to the address	A13SE (S)	146	-	531459 181782
76	Contemporary Trade Directory Entries Name: Edera Bespoke Location: 24 Greville Street, London, EC1N 8SS Classification: Homefurnishings - Manufacturers Status: Inactive Positional Accuracy: Automatically positioned to the address	A13SE (S)	183	-	531486 181752
76	Contemporary Trade Directory Entries Name: Energy Foam Insulation Location: 24 Greville Street, London, EC1N 8SS Classification: Foam Products - Rubber & Plastics Status: Inactive Positional Accuracy: Automatically positioned to the address	A13SE (S)	183	-	531486 181752
76	Contemporary Trade Directory Entries Name: Damarda Jewellery Location: 7, BLEEDING HEART YARD, LONDON, EC1N 8SJ Classification: Jewellery Manufacturers & Repairers Status: Active Positional Accuracy: Automatically positioned to the address	A13SE (S)	189	-	531477 181742
77	Contemporary Trade Directory Entries Name: Assmann Buromobel Location: 75A, TURNMILL STREET, ISLINGTON, LONDON, EC1M 5SY Classification: Office Furniture & Equipment Status: Active Positional Accuracy: Automatically positioned to the address	A13NE (E)	106	-	531551 181985
78	Contemporary Trade Directory Entries Name: W E Vokes & Sons Ltd Location: 70, Hatton Garden, London, EC1N 8JT Classification: Jewellery Manufacturers & Repairers Status: Inactive Positional Accuracy: Automatically positioned to the address	A13SW (SW)	112	-	531309 181897
78	Contemporary Trade Directory Entries Name: Servegift Ltd Location: 70, Hatton Garden, London, EC1N 8JT Classification: Jewellery Manufacturers & Repairers Status: Inactive Positional Accuracy: Automatically positioned to the address	A13SW (SW)	112	-	531309 181897
78	Contemporary Trade Directory Entries Name: St Cross Street Jewellery Location: 22, St. Cross Street, London, EC1N 8UH Classification: Jewellery Manufacturers & Repairers Status: Active Positional Accuracy: Automatically positioned to the address	A13SW (SW)	117	-	531305 181895
78	Contemporary Trade Directory Entries Name: C Clarks Manufacturers Location: 22-23, St. Cross Street, London, EC1N 8UH Classification: Jewellery Manufacturers & Repairers Status: Inactive Positional Accuracy: Manually positioned to the address or location	A13SW (SW)	117	-	531305 181895
78	Contemporary Trade Directory Entries Name: John Wyatt Location: 22, St. Cross Street, London, EC1N 8UH Classification: Jewellery Manufacturers & Repairers Status: Inactive Positional Accuracy: Manually positioned to the address or location	A13SW (SW)	117	-	531305 181895



Map ID	Details	Quadrant Reference (Compass Direction)	Estimated Distance From Site	Contact	NGR
78	Contemporary Trade Directory Entries Name: Leodor Jewellers Location: 23, St. Cross Street, London, EC1N 8UH Classification: Jewellery Manufacturers & Repairers Status: Inactive Positional Accuracy: Automatically positioned to the address	A13SW (SW)	121	-	531301 181894
78	Contemporary Trade Directory Entries Name: Oriental Press Uk Ltd Location: NEW HOUSE 67-68, HATTON GARDEN, LONDON, EC1N 8JY Classification: Printers Status: Active Positional Accuracy: Automatically positioned to the address	A13SW (W)	124	-	531290 181911
78	Contemporary Trade Directory Entries Name: Krestt Solutions Location: New House, 67-68, Hatton Garden, London, EC1N 8JY Classification: Energy Efficient Products and Services Status: Inactive Positional Accuracy: Automatically positioned to the address	A13SW (W)	124	-	531290 181911
78	Contemporary Trade Directory Entries Name: Breathing Relief Ltd Location: Office Suite 34 New House 67-68, Hatton Garden, London, EC1N 8JY Classification: Chemists' & Pharmacists' Suppliers & Wholesalers Status: Inactive Positional Accuracy: Manually positioned within the geographical locality	A13SW (W)	124	-	531290 181911
78	Contemporary Trade Directory Entries Name: Alojee Retails Location: New House, 67-68, Hatton Garden, London, EC1N 8JY Classification: Fireplaces & Mantelpieces Status: Inactive Positional Accuracy: Automatically positioned to the address	A13SW (W)	124	-	531290 181911
78	Contemporary Trade Directory Entries Name: Scrubbers Location: 34 New House, London, EC1N 8JY Classification: Commercial Cleaning Services Status: Active Positional Accuracy: Manually positioned to the address or location	A13SW (W)	124	-	531290 181911
78	Contemporary Trade Directory Entries Name: Andrews Waste Location: Unit 67-68 New House, Hatton Garden, Camden, London, EC1N 8JY Classification: Waste Disposal Services Status: Active Positional Accuracy: Automatically positioned to the address	A13SW (W)	124	-	531290 181911
78	Contemporary Trade Directory Entries Name: Squidgeroo Location: Suite 34 New House, Hatton Garden, London, EC1N 8JY Classification: Toys, Games & Sporting Goods - Manufacturers Status: Inactive Positional Accuracy: Manually positioned within the geographical locality	A13SW (W)	124	-	531290 181911
78	Contemporary Trade Directory Entries Name: Oriental Press (UK) Ltd Location: New House, 67-68, Hatton Garden, London, EC1N 8JY Classification: Printers Status: Inactive Positional Accuracy: Automatically positioned to the address	A13SW (W)	124	-	531290 181911
78	Contemporary Trade Directory Entries Name: J Designs Location: New House, 67-68, Hatton Garden, London, EC1N 8JY Classification: Jewellery Manufacturers & Repairers Status: Inactive Positional Accuracy: Manually positioned to the address or location	A13SW (W)	124	-	531290 181911
78	Contemporary Trade Directory Entries Name: Fine Firs Ltd Location: New House, 67-68, Hatton Garden, London, EC1N 8JY Classification: Furriers Status: Inactive Positional Accuracy: Manually positioned to the address or location	A13SW (W)	124	-	531290 181911
78	Contemporary Trade Directory Entries Name: North London Shutters & Blinds Location: NEW HOUSE 67-68, HATTON GARDEN, LONDON, EC1N 8JY Classification: Blinds, Awnings & Canopies Status: Active Positional Accuracy: Automatically positioned to the address	A13SW (W)	124	-	531290 181911



Map ID	Details	Quadrant Reference (Compass Direction)	Estimated Distance From Site	Contact	NGR
78	Contemporary Trade Directory Entries Name: Spice Direct Location: NEW HOUSE 67-68, HATTON GARDEN, LONDON, EC1N 8JY Classification: Food Products - Manufacturers Status: Inactive Positional Accuracy: Automatically positioned to the address	A13SW (W)	124	-	531290 181911
78	Contemporary Trade Directory Entries Name: Infinity Marine Services Location: 34 New House 67-68, Hatton Garden, Camden, London, EC1N 8JY Classification: Engineering Services Status: Active Positional Accuracy: Manually positioned to the address or location	A13SW (W)	124	-	531290 181911
78	Contemporary Trade Directory Entries Name: L E Q Location: New House, 67-68, Hatton Garden, London, EC1N 8JY Classification: Jewellery Manufacturers & Repairers Status: Inactive Positional Accuracy: Automatically positioned to the address	A13SW (W)	124	-	531290 181911
78	Contemporary Trade Directory Entries Name: Jewel Works Location: New House, 67-68, Hatton Garden, London, EC1N 8JY Classification: Jewellery Manufacturers & Repairers Status: Inactive Positional Accuracy: Manually positioned to the address or location	A13SW (W)	124	-	531290 181911
78	Contemporary Trade Directory Entries Name: The Ring Mount & Setting Co Location: New House, 67-68, Hatton Garden, London, EC1N 8JY Classification: Jewellery Manufacturers & Repairers Status: Inactive Positional Accuracy: Manually positioned to the address or location	A13SW (W)	124	-	531290 181911
78	Contemporary Trade Directory Entries Name: Gradia Location: New House, 67-68, Hatton Garden, London, EC1N 8JY Classification: Jewellery Manufacturers & Repairers Status: Inactive Positional Accuracy: Manually positioned to the address or location	A13SW (W)	124	-	531290 181911
78	Contemporary Trade Directory Entries Name: Best Printing Location: New House 67-68, Hatton Garden, London, EC1N 8JY Classification: Printers Status: Inactive Positional Accuracy: Automatically positioned to the address	A13SW (W)	124	-	531290 181911
78	Contemporary Trade Directory Entries Name: D J Jewellery & Diamond Setters Location: Former Offices and Premises at 4th Floor 42 And 43, New House, 67-68, Hatton Garden, London, EC1N 8JY Classification: Jewellery Manufacturers & Repairers Status: Inactive Positional Accuracy: Automatically positioned to the address	A13SW (W)	125	-	531290 181910
78	Contemporary Trade Directory Entries Name: Minerva'S Justice Ltd Location: New House 67-68, Hatton Garden, London, EC1N 8JY Classification: Greeting Card Publishers & Wholesalers Status: Inactive Positional Accuracy: Automatically positioned to the address	A13SW (W)	125	-	531290 181910
78	Contemporary Trade Directory Entries Name: Out Of Hour Cleaning Services Location: New House, 67-68 Hatton Garden, London, EC1N 8JY Classification: Commercial Cleaning Services Status: Inactive Positional Accuracy: Automatically positioned to the address	A13SW (W)	125	-	531290 181910
78	Contemporary Trade Directory Entries Name: Voila Cleaners Barbican Location: New House, 67-68 Hatton Garden, London, EC1N 8JY Classification: Cleaning Services - Domestic Status: Active Positional Accuracy: Automatically positioned to the address	A13SW (W)	125	-	531290 181910



Map ID	Details	Quadrant Reference (Compass Direction)	Estimated Distance From Site	Contact	NGR
78	Contemporary Trade Directory Entries Name: Mcdonnell Ltd Location: 34 New House, Hatton Garden, London, EC1N 8JY Classification: Metals - Mining Status: Inactive Positional Accuracy: Automatically positioned to the address	A13SW (W)	125	-	531290 181910
78	Contemporary Trade Directory Entries Name: Medico Legal Uk Location: New House 67-68 Hatton Garden, London, EC1N 8JY Classification: Hospitals Status: Inactive Positional Accuracy: Manually positioned to the address or location	A13SW (W)	125	-	531290 181910
78	Contemporary Trade Directory Entries Name: David Lawes Jewellery Ltd Location: 24, St. Cross Street, London, EC1N 8UH Classification: Jewellery Manufacturers & Repairers Status: Inactive Positional Accuracy: Automatically positioned to the address	A13SW (SW)	125	-	531296 181892
78	Contemporary Trade Directory Entries Name: The London Art Works Location: 5 St Cross Street, Camden, London, EC1N 8UB Classification: Jewellery Manufacturers & Repairers Status: Inactive Positional Accuracy: Automatically positioned to the address	A13SW (SW)	134	-	531298 181869
78	Contemporary Trade Directory Entries Name: David Marshall London Location: 5, ST CROSS STREET, LONDON, EC1N 8UB Classification: Jewellery Manufacturers & Repairers Status: Inactive Positional Accuracy: Automatically positioned to the address	A13SW (SW)	134	-	531298 181869
79	Contemporary Trade Directory Entries Name: L S J Ltd Location: Arundel House, Kirby St, London, EC1N 8TE Classification: Jewellery Manufacturers & Repairers Status: Inactive Positional Accuracy: Manually positioned to the address or location	A13SW (S)	112	-	531401 181812
79	Contemporary Trade Directory Entries Name: L & S Design Ltd Location: UNIT 25, ARUNDEL HOUSE 36-43, KIRBY STREET, LONDON, EC1N 8TE Classification: Jewellery Manufacturers & Repairers Status: Active Positional Accuracy: Automatically positioned to the address	A13SW (S)	115	-	531400 181809
79	Contemporary Trade Directory Entries Name: R N Legon Fine & Modern Jewellery Location: UNIT 12, ARUNDEL HOUSE 36-43, KIRBY STREET, LONDON, EC1N 8TE Classification: Jewellery Manufacturers & Repairers Status: Active Positional Accuracy: Automatically positioned to the address	A13SW (S)	115	-	531400 181809
79	Contemporary Trade Directory Entries Name: The Gem & Pearl Laboratory Location: UNIT 23 BASEMENT, 36, KIRBY STREET, LONDON, EC1N 8TE Classification: Laboratories Status: Active Positional Accuracy: Automatically positioned to the address	A13SW (S)	115	-	531400 181809
79	Contemporary Trade Directory Entries Name: Leon Curtis Location: UNIT 9-10, ARUNDEL HOUSE 36-43, KIRBY STREET, LONDON, EC1N 8TE Classification: Jewellery Manufacturers & Repairers Status: Active Positional Accuracy: Automatically positioned to the address	A13SW (S)	115	-	531400 181809
79	Contemporary Trade Directory Entries Name: S T Workshop Location: Arundel House, 36 Kirby Street, Camden, London, EC1N 8TE Classification: Homefurnishings - Manufacturers Status: Active Positional Accuracy: Automatically positioned to the address	A13SW (S)	115	-	531400 181809
79	Contemporary Trade Directory Entries Name: Kevin Charles Location: ARUNDEL HOUSE 36-43, KIRBY STREET, LONDON, EC1N 8TE Classification: Jewellery Manufacturers & Repairers Status: Inactive Positional Accuracy: Automatically positioned to the address	A13SW (S)	117	-	531401 181807



Map ID	Details	Quadrant Reference (Compass Direction)	Estimated Distance From Site	Contact	NGR
79	Contemporary Trade Directory Entries Name: Chapman B D S P Location: 6-10, Kirby Street, London, EC1N 8TS Classification: Engineers - General Status: Inactive Positional Accuracy: Automatically positioned to the address	A13SE (S)	119	-	531434 181804
79	Contemporary Trade Directory Entries Name: Eurodiscs Location: 32-33, Hatton Garden, London, EC1N 8DL Classification: Record, Tape & CD Manufacturers & Wholesalers Status: Inactive Positional Accuracy: Automatically positioned to the address	A13SW (S)	120	-	531374 181812
79	Contemporary Trade Directory Entries Name: Imperial Watches Location: 32-33, Hatton Garden, London, EC1N 8DL Classification: Clocks & Watches - Manufacturers & Wholesalers Status: Inactive Positional Accuracy: Automatically positioned to the address	A13SW (S)	120	-	531374 181812
79	Contemporary Trade Directory Entries Name: Invidia Location: 32-33, Hatton Garden, London, EC1N 8DL Classification: Diamond Tool Manufacturers Status: Inactive Positional Accuracy: Manually positioned to the address or location	A13SW (S)	120	-	531374 181812
79	Contemporary Trade Directory Entries Name: Angela Clemmet Location: Unit 28, Arundel House, 36-43, Kirby Street, London, EC1N 8TE Classification: Jewellery Manufacturers & Repairers Status: Active Positional Accuracy: Automatically positioned to the address	A13SW (S)	127	-	531401 181797
79	Contemporary Trade Directory Entries Name: Mond & Wellry Ltd Location: Suite 14,43 Kirby Street, London, EC1N 8TE Classification: Jewellery Manufacturers & Repairers Status: Inactive Positional Accuracy: Manually positioned within the geographical locality	A13SW (S)	127	-	531401 181797
79	Contemporary Trade Directory Entries Name: R Isely Location: 5, Kirby Street, London, EC1N 8TS Classification: Jewellery Manufacturers & Repairers Status: Inactive Positional Accuracy: Automatically positioned to the address	A13SE (S)	127	-	531434 181796
79	Contemporary Trade Directory Entries Name: Andrew Rhodes Location: 5, Kirby Street, London, EC1N 8TS Classification: Jewellery Manufacturers & Repairers Status: Inactive Positional Accuracy: Manually positioned to the address or location	A13SE (S)	127	-	531434 181796
79	Contemporary Trade Directory Entries Name: B White Location: 5, Kirby Street, London, EC1N 8TS Classification: Jewellery Manufacturers & Repairers Status: Inactive Positional Accuracy: Manually positioned to the address or location	A13SE (S)	127	-	531434 181796
79	Contemporary Trade Directory Entries Name: Karlin Anderson Location: Unit 24, Arundel House, 36-43, Kirby Street, London, EC1N 8TE Classification: Jewellery Manufacturers & Repairers Status: Inactive Positional Accuracy: Automatically positioned to the address	A13SW (S)	127	-	531401 181797
79	Contemporary Trade Directory Entries Name: Marco Cuomo Ltd Location: 5 Kirby Street, London, EC1N 8TS Classification: Jewellery Manufacturers & Repairers Status: Inactive Positional Accuracy: Automatically positioned to the address	A13SE (S)	127	-	531434 181796
79	Contemporary Trade Directory Entries Name: Bibs Polishers Jewellery Workshop Location: 31, HATTON GARDEN, LONDON, EC1N 8DH Classification: Jewellery Manufacturers & Repairers Status: Active Positional Accuracy: Automatically positioned to the address	A13SW (S)	134	-	531369 181799



Map ID	Details	Quadrant Reference (Compass Direction)	Estimated Distance From Site	Contact	NGR
79	Contemporary Trade Directory Entries Name: Amanda Mansell Location: 31, Hatton Garden, London, EC1N 8DH Classification: Jewellery Manufacturers & Repairers Status: Inactive Positional Accuracy: Automatically positioned to the address	A13SW (S)	134	-	531369 181799
79	Contemporary Trade Directory Entries Name: Michael Fox Jewellery Repairs Location: 31, Hatton Garden, London, EC1N 8DH Classification: Jewellery Manufacturers & Repairers Status: Inactive Positional Accuracy: Automatically positioned to the address	A13SW (S)	134	-	531369 181799
79	Contemporary Trade Directory Entries Name: Jacob Newman & Co Location: 31, Hatton Garden, London, EC1N 8DH Classification: Jewellery Manufacturers & Repairers Status: Inactive Positional Accuracy: Automatically positioned to the address	A13SW (S)	134	-	531369 181799
79	Contemporary Trade Directory Entries Name: Daniel Lehrer Jewellers Ltd Location: 31, Hatton Garden, London, EC1N 8DH Classification: Jewellery Manufacturers & Repairers Status: Inactive Positional Accuracy: Automatically positioned to the address	A13SW (S)	134	-	531369 181799
79	Contemporary Trade Directory Entries Name: Thomas Of Fleet Street Ltd Location: 31, Hatton Garden, London, EC1N 8NJ Classification: Printers Status: Inactive Positional Accuracy: Automatically positioned to the address	A13SW (S)	134	-	531369 181799
79	Contemporary Trade Directory Entries Name: Design Sport Promotions Location: 31, Hatton Garden, London, EC1N 8DH Classification: Jewellery Manufacturers & Repairers Status: Inactive Positional Accuracy: Manually positioned to the address or location	A13SW (S)	134	-	531369 181799
79	Contemporary Trade Directory Entries Name: Wyatt Jewellery Location: 31, HATTON GARDEN, LONDON, EC1N 8DH Classification: Jewellery Manufacturers & Repairers Status: Active Positional Accuracy: Automatically positioned to the address	A13SW (S)	134	-	531369 181799
79	Contemporary Trade Directory Entries Name: Glicksman Jewellers Location: Offices and Premises at 1st Floor Front, 31, Hatton Garden, London, EC1N 8DH Classification: Jewellery Manufacturers & Repairers Status: Inactive Positional Accuracy: Automatically positioned to the address	A13SW (S)	135	-	531368 181798
79	Contemporary Trade Directory Entries Name: Kulin Jewellery Workshop Ltd Location: 3-4, Kirby Street, London, EC1N 8TS Classification: Jewellery Manufacturers & Repairers Status: Inactive Positional Accuracy: Automatically positioned to the address	A13SE (S)	136	-	531435 181787
79	Contemporary Trade Directory Entries Name: Direct Gold (Uk) Ltd Location: 3-4, Kirby Street, London, EC1N 8TS Classification: Jewellery Manufacturers & Repairers Status: Inactive Positional Accuracy: Automatically positioned to the address	A13SE (S)	136	-	531435 181787
79	Contemporary Trade Directory Entries Name: Romany Gold Location: 3-4, KIRBY STREET, LONDON, EC1N 8TS Classification: Jewellery Manufacturers & Repairers Status: Active Positional Accuracy: Automatically positioned to the address	A13SE (S)	136	-	531435 181787



Map ID	Details	Quadrant Reference (Compass Direction)	Estimated Distance From Site	Contact	NGR
79	Contemporary Trade Directory Entries Name: Cos Of London Ltd Location: 30a Hatton Garden, London, EC1N 8DH Classification: Jewellery Manufacturers & Repairers Status: Inactive Positional Accuracy: Manually positioned to the address or location	A13SW (S)	140	-	531368 181792
79	Contemporary Trade Directory Entries Name: Prestige Castings Location: 30a, Hatton Garden, London, EC1N 8DH Classification: Jewellery Manufacturers & Repairers Status: Inactive Positional Accuracy: Manually positioned to the address or location	A13SW (S)	140	-	531368 181792
79	Contemporary Trade Directory Entries Name: Bouchon Ltd Location: 28a, Hatton Garden, London, EC1N 8DA Classification: Clocks & Watches - Manufacturers & Wholesalers Status: Inactive Positional Accuracy: Automatically positioned to the address	A13SW (S)	143	-	531382 181785
79	Contemporary Trade Directory Entries Name: Techniques Group Location: Carolyn House, 29-31, Greville Street, London, EC1N 8SU Classification: Photographic Processors Status: Inactive Positional Accuracy: Automatically positioned to the address	A13SE (S)	144	-	531449 181781
79	Contemporary Trade Directory Entries Name: Stephen Foster Jewellery Ltd Location: 33 Greville Street, Camden, London, EC1N 8TB Classification: Jewellery Manufacturers & Repairers Status: Active Positional Accuracy: Automatically positioned to the address	A13SW (S)	146	-	531407 181777
79	Contemporary Trade Directory Entries Name: M Wexler Location: Marriner House, 32-33, Greville Street, London, EC1N 8TB Classification: Jewellery Manufacturers & Repairers Status: Inactive Positional Accuracy: Automatically positioned to the address	A13SW (S)	146	-	531406 181777
79	Contemporary Trade Directory Entries Name: G M Johnson Ltd Location: Marriner House, 32-33 Greville Street, Camden, London, EC1N 8TB Classification: Jewellery Manufacturers & Repairers Status: Active Positional Accuracy: Automatically positioned to the address	A13SW (S)	146	-	531407 181777
79	Contemporary Trade Directory Entries Name: Sj Polishing Location: 45, Kirby Street, London, EC1N 8TE Classification: Jewellery Manufacturers & Repairers Status: Inactive Positional Accuracy: Automatically positioned to the address	A13SW (S)	146	-	531406 181777
79	Contemporary Trade Directory Entries Name: Rosemount (Hatton Garden) Ltd Location: Marriner House, 32-33, Greville Street, London, EC1N 8TB Classification: Jewellery Manufacturers & Repairers Status: Inactive Positional Accuracy: Automatically positioned to the address	A13SW (S)	146	-	531406 181777
79	Contemporary Trade Directory Entries Name: Rosemount Hatton Garden Ltd Location: Marriner House, 32-33, Greville Street, London, EC1N 8TB Classification: Jewellery Manufacturers & Repairers Status: Inactive Positional Accuracy: Automatically positioned to the address	A13SW (S)	146	-	531406 181777
79	Contemporary Trade Directory Entries Name: Robert Glenn Location: MARRINER HOUSE, 32-34, GREVILLE STREET, LONDON, EC1N 8TB Classification: Jewellery Manufacturers & Repairers Status: Active Positional Accuracy: Automatically positioned to the address	A13SW (S)	146	-	531406 181777
79	Contemporary Trade Directory Entries Name: Satisfy Polishing Ltd Location: Fourth Floor Greville Street, Camden, London, EC1N 8TB Classification: Jewellery Manufacturers & Repairers Status: Active Positional Accuracy: Manually positioned to the address or location	A13SW (S)	146	-	531407 181777



Map ID	Details	Quadrant Reference (Compass Direction)	Estimated Distance From Site	Contact	NGR
79	Contemporary Trade Directory Entries Name: R P M Finishers Location: Marriner House, 32-33, Greville Street, London, EC1N 8TB Classification: Jewellery Manufacturers & Repairers Status: Inactive Positional Accuracy: Manually positioned to the address or location	A13SW (S)	146	-	531406 181777
79	Contemporary Trade Directory Entries Name: J & M Wilkinson Location: Marriner House, 32-33, Greville Street, London, EC1N 8TB Classification: Jewellery Manufacturers & Repairers Status: Inactive Positional Accuracy: Automatically positioned to the address	A13SW (S)	146	-	531406 181777
79	Contemporary Trade Directory Entries Name: A G Patterson Location: Marriner House, 32-33, Greville Street, London, EC1N 8TB Classification: Jewellery Manufacturers & Repairers Status: Inactive Positional Accuracy: Manually positioned to the address or location	A13SW (S)	146	-	531406 181777
79	Contemporary Trade Directory Entries Name: Villamarts Location: Marriner House, 32-33, Greville Street, London, EC1N 8TB Classification: Jewellery Manufacturers & Repairers Status: Inactive Positional Accuracy: Automatically positioned to the address	A13SW (S)	146	-	531406 181777
79	Contemporary Trade Directory Entries Name: Cm Diamonds Location: Marriner House, 32-33, Greville Street, London, EC1N 8TB Classification: Jewellery Manufacturers & Repairers Status: Inactive Positional Accuracy: Manually positioned to the address or location	A13SW (S)	146	-	531406 181777
79	Contemporary Trade Directory Entries Name: Villamarts Location: Marriner House, 32-33, Greville Street, London, EC1N 8TB Classification: Jewellery Manufacturers & Repairers Status: Inactive Positional Accuracy: Automatically positioned to the address	A13SW (S)	146	-	531406 181777
79	Contemporary Trade Directory Entries Name: Treasure Island Location: 32-34 Greville St, London, EC1N 8TB Classification: Jewellery Manufacturers & Repairers Status: Inactive Positional Accuracy: Manually positioned to the address or location	A13SW (S)	147	-	531406 181776
79	Contemporary Trade Directory Entries Name: Universal Diamond Location: 29, Hatton Garden, London, EC1N 8DA Classification: Jewellery Manufacturers & Repairers Status: Inactive Positional Accuracy: Automatically positioned to the address	A13SW (S)	147	-	531369 181784
79	Contemporary Trade Directory Entries Name: P & A Polishers Location: 29, Hatton Garden, London, EC1N 8DA Classification: Jewellery Manufacturers & Repairers Status: Inactive Positional Accuracy: Automatically positioned to the address	A13SW (S)	148	-	531368 181784
79	Contemporary Trade Directory Entries Name: I Barrett Location: Greville House, 35, Greville Street, London, EC1N 8TB Classification: Jewellery Manufacturers & Repairers Status: Inactive Positional Accuracy: Automatically positioned to the address	A13SW (S)	149	-	531395 181776
79	Contemporary Trade Directory Entries Name: Goldfinger Wedding Rings Ltd Location: 35 Greville Street, Camden, London, EC1N 8TB Classification: Jewellery Manufacturers & Repairers Status: Active Positional Accuracy: Automatically positioned to the address	A13SW (S)	149	-	531395 181776



Map ID	Details	Quadrant Reference (Compass Direction)	Estimated Distance From Site	Contact	NGR
79	Contemporary Trade Directory Entries Name: Jocks Diamond Setters Location: Unit 2 The Basement Carolyn House, 1-2 Kirby Street, Camden, London, EC1N 8TS Classification: Jewellery Manufacturers & Repairers Status: Active Positional Accuracy: Manually positioned to the address or location	A13SW (S)	150	-	531431 181773
79	Contemporary Trade Directory Entries Name: The Jewel Studio Ltd Location: 1-2 Carolyn House, Kirby Street, London, EC1N 8TS Classification: Jewellery Manufacturers & Repairers Status: Active Positional Accuracy: Manually positioned to the address or location	A13SW (S)	150	-	531431 181773
79	Contemporary Trade Directory Entries Name: Bouchon Ltd Location: 28a, Hatton Garden, London, EC1N 8DA Classification: Clocks & Watches - Manufacturers & Wholesalers Status: Inactive Positional Accuracy: Automatically positioned to the address	A13SW (S)	152	-	531371 181778
79	Contemporary Trade Directory Entries Name: Gavin Dias Location: 34, GREVILLE STREET, LONDON, EC1N 8TB Classification: Jewellery Manufacturers & Repairers Status: Active Positional Accuracy: Automatically positioned to the address	A13SW (S)	152	-	531402 181771
79	Contemporary Trade Directory Entries Name: David J Thomas Location: 34, GREVILLE STREET, LONDON, EC1N 8TB Classification: Jewellery Manufacturers & Repairers Status: Active Positional Accuracy: Automatically positioned to the address	A13SW (S)	152	-	531402 181771
79	Contemporary Trade Directory Entries Name: Bouchon Location: 28a, Hatton Garden, London, EC1N 8DA Classification: Clocks & Watches - Manufacturers & Wholesalers Status: Inactive Positional Accuracy: Automatically positioned to the address	A13SW (S)	152	-	531371 181778
79	Contemporary Trade Directory Entries Name: Geoffrey'S Manufacturing Jewellers Location: 28A, HATTON GARDEN, LONDON, EC1N 8DA Classification: Jewellery Manufacturers & Repairers Status: Active Positional Accuracy: Automatically positioned to the address	A13SW (S)	153	-	531370 181778
79	Contemporary Trade Directory Entries Name: Jewellmark Manufacturing Jewellers Location: Minerva House, 26-27, Hatton Garden, London, EC1N 8BR Classification: Jewellery Manufacturers & Repairers Status: Inactive Positional Accuracy: Automatically positioned to the address	A13SW (S)	159	-	531374 181770
79	Contemporary Trade Directory Entries Name: Ian King Location: Minerva House, 26-27, Hatton Garden, London, EC1N 8BR Classification: Jewellery Manufacturers & Repairers Status: Inactive Positional Accuracy: Automatically positioned to the address	A13SW (S)	159	-	531374 181770
79	Contemporary Trade Directory Entries Name: Universal Imports Ltd Location: Minerva House 26-27, Hatton Garden, London, EC1N 8BR Classification: Jewellery Manufacturers & Repairers Status: Inactive Positional Accuracy: Automatically positioned to the address	A13SW (S)	159	-	531374 181770
79	Contemporary Trade Directory Entries Name: Cavale & Manufacturing Ltd Location: Minerva House, 26-27, Hatton Garden, London, EC1N 8BR Classification: Jewellery Manufacturers & Repairers Status: Inactive Positional Accuracy: Manually positioned to the address or location	A13SW (S)	159	-	531374 181770



Map ID	Details	Quadrant Reference (Compass Direction)	Estimated Distance From Site	Contact	NGR
79	Contemporary Trade Directory Entries Name: Janet Dale Cultured Pearl Co Ltd Location: Minerva House, 26-27, Hatton Garden, London, EC1N 8BR Classification: Jewellery Manufacturers & Repairers Status: Inactive Positional Accuracy: Automatically positioned to the address	A13SW (S)	159	-	531374 181770
79	Contemporary Trade Directory Entries Name: Pearlworld Co Location: Minerva House, 26-27, Hatton Garden, London, EC1N 8BR Classification: Jewellery Manufacturers & Repairers Status: Inactive Positional Accuracy: Manually positioned to the address or location	A13SW (S)	159	-	531374 181770
79	Contemporary Trade Directory Entries Name: Euro Jewellery Exchange Location: Minerva House, 26-27, Hatton Garden, London, EC1N 8BR Classification: Jewellery Manufacturers & Repairers Status: Inactive Positional Accuracy: Manually positioned to the address or location	A13SW (S)	159	-	531374 181770
79	Contemporary Trade Directory Entries Name: Villamarts Location: Minerva House, 26-27, Hatton Garden, London, EC1N 8BR Classification: Jewellery Manufacturers & Repairers Status: Inactive Positional Accuracy: Manually positioned to the address or location	A13SW (S)	159	-	531374 181770
79	Contemporary Trade Directory Entries Name: London Darkroom Centre Ltd Location: 36, Greville Street, London, EC1N 8TB Classification: Photographic Processors Status: Inactive Positional Accuracy: Automatically positioned to the address	A13SW (S)	162	-	531388 181764
79	Contemporary Trade Directory Entries Name: Image Plus Photographic Location: 36, Greville Street, London, EC1N 8TB Classification: Photographic Processors Status: Inactive Positional Accuracy: Manually positioned to the address or location	A13SW (S)	162	-	531388 181764
79	Contemporary Trade Directory Entries Name: Trul-Ov Ltd Location: 36, Greville Street, London, EC1N 8TB Classification: Jewellery Manufacturers & Repairers Status: Inactive Positional Accuracy: Automatically positioned to the address	A13SW (S)	162	-	531388 181764
79	Contemporary Trade Directory Entries Name: Monsellato Designs Location: 25a Hatton Garden, London, EC1N 8BN Classification: Jewellery Manufacturers & Repairers Status: Inactive Positional Accuracy: Automatically positioned to the address	A13SW (S)	168	-	531377 181760
79	Contemporary Trade Directory Entries Name: Simon D Weinberg Location: 25a, Hatton Garden, London, EC1N 8BN Classification: Jewellery Manufacturers & Repairers Status: Inactive Positional Accuracy: Manually positioned to the address or location	A13SW (S)	168	-	531377 181760
79	Contemporary Trade Directory Entries Name: Kingfisher Jewellery Co Location: 25a, Hatton Garden, London, EC1N 8BN Classification: Jewellery Manufacturers & Repairers Status: Inactive Positional Accuracy: Manually positioned to the address or location	A13SW (S)	168	-	531377 181760
79	Contemporary Trade Directory Entries Name: Graff Diamonds Location: Graff Studios, 16, Greville Street, London, EC1N 8SQ Classification: Jewellery Manufacturers & Repairers Status: Inactive Positional Accuracy: Automatically positioned to the address	A13SW (S)	175	-	531427 181747
79	Contemporary Trade Directory Entries Name: Hart Jewellery Location: 10, GREVILLE STREET, LONDON, EC1N 8SB Classification: Jewellery Manufacturers & Repairers Status: Inactive Positional Accuracy: Automatically positioned to the address	A13SW (S)	182	-	531391 181743



Map ID	Details	Quadrant Reference (Compass Direction)	Estimated Distance From Site	Contact	NGR
79	Contemporary Trade Directory Entries Name: David Jarvis Location: 10a, Greville Street, London, EC1N 8SB Classification: Jewellery Manufacturers & Repairers Status: Inactive Positional Accuracy: Automatically positioned to the address	A13SW (S)	182	-	531391 181743
79	Contemporary Trade Directory Entries Name: Lionel Oddy Location: 10, GREVILLE STREET, LONDON, EC1N 8SB Classification: Jewellery Manufacturers & Repairers Status: Active Positional Accuracy: Automatically positioned to the address	A13SW (S)	182	-	531391 181743
79	Contemporary Trade Directory Entries Name: Pino Workshop Location: 12-13, Greville Street, London, EC1N 8SB Classification: Jewellery Manufacturers & Repairers Status: Inactive Positional Accuracy: Automatically positioned to the address	A13SW (S)	184	-	531402 181739
79	Contemporary Trade Directory Entries Name: Y C London Ltd Location: 12-13, Greville Street, London, EC1N 8SB Classification: Jewellery Manufacturers & Repairers Status: Inactive Positional Accuracy: Manually positioned to the address or location	A13SW (S)	184	-	531402 181739
79	Contemporary Trade Directory Entries Name: Louis & Sons Jewellery Location: 12-13, Greville Street, London, EC1N 8SB Classification: Jewellery Manufacturers & Repairers Status: Inactive Positional Accuracy: Automatically positioned to the address	A13SW (S)	185	-	531402 181739
79	Contemporary Trade Directory Entries Name: Giggy Jewellery Location: 8 Greville Street, Camden, London, EC1N 8SB Classification: Jewellery Manufacturers & Repairers Status: Inactive Positional Accuracy: Automatically positioned to the address	A13SW (S)	185	-	531382 181741
79	Contemporary Trade Directory Entries Name: Hatton Garden Workshop Location: 2A, BLEEDING HEART YARD, LONDON, EC1N 8SJ Classification: Jewellery Manufacturers & Repairers Status: Active Positional Accuracy: Automatically positioned to the address	A13SW (S)	185	-	531425 181737
79	Contemporary Trade Directory Entries Name: Lucia Jewellery Location: 12-13, Greville Street, London, EC1N 8SB Classification: Jewellery Manufacturers & Repairers Status: Inactive Positional Accuracy: Manually positioned to the address or location	A13SW (S)	185	-	531402 181739
79	Contemporary Trade Directory Entries Name: Prime Jewels Location: 12-13, Greville Street, London, EC1N 8SB Classification: Jewellery Manufacturers & Repairers Status: Inactive Positional Accuracy: Manually positioned to the address or location	A13SW (S)	185	-	531402 181739
79	Contemporary Trade Directory Entries Name: A Kleinman Location: 25, Hatton Garden, London, EC1N 8BQ Classification: Jewellery Manufacturers & Repairers Status: Inactive Positional Accuracy: Manually positioned to the address or location	A13SW (S)	188	-	531378 181740
79	Contemporary Trade Directory Entries Name: Imperial Pearl Company Location: 24, HATTON GARDEN, LONDON, EC1N 8BQ Classification: Jewellery Manufacturers & Repairers Status: Active Positional Accuracy: Automatically positioned to the address	A13SW (S)	191	-	531379 181736
79	Contemporary Trade Directory Entries Name: West 1 Castings Location: 24, Hatton Garden, London, EC1N 8BQ Classification: Jewellery Manufacturers & Repairers Status: Active Positional Accuracy: Automatically positioned to the address	A13SW (S)	191	-	531379 181736



Map ID	Details	Quadrant Reference (Compass Direction)	Estimated Distance From Site	Contact	NGR
79	Contemporary Trade Directory Entries Name: F Sinclair Ltd Location: 23 Hatton Garden, Camden, London, EC1N 8BQ Classification: Jewellery Manufacturers & Repairers Status: Active Positional Accuracy: Automatically positioned to the address	A13SW (S)	195	-	531383 181731
79	Contemporary Trade Directory Entries Name: Sinclair Ltd Location: 23, Hatton Garden, London, EC1N 8BQ Classification: Jewellery Manufacturers & Repairers Status: Inactive Positional Accuracy: Automatically positioned to the address	A13SW (S)	195	-	531383 181731
79	Contemporary Trade Directory Entries Name: Paul Justin Ltd Location: 23, Hatton Garden, London, EC1N 8BQ Classification: Jewellery Manufacturers & Repairers Status: Inactive Positional Accuracy: Manually positioned to the address or location	A13SW (S)	195	-	531383 181731
79	Contemporary Trade Directory Entries Name: Laurence Young Location: 23, Hatton Garden, London, EC1N 8BQ Classification: Jewellery Manufacturers & Repairers Status: Inactive Positional Accuracy: Manually positioned to the address or location	A13SW (S)	195	-	531383 181731
79	Contemporary Trade Directory Entries Name: London Stairlifts Location: 23, Hatton Garden, London, EC1N 8BQ Classification: Stairlifts - Manufacturers & Installers Status: Inactive Positional Accuracy: Automatically positioned to the address	A13SW (S)	195	-	531383 181731
79	Contemporary Trade Directory Entries Name: S N Y Ltd Location: 22, HATTON GARDEN, LONDON, EC1N 8BA Classification: Jewellery Manufacturers & Repairers Status: Active Positional Accuracy: Automatically positioned to the address	A13SW (S)	198	-	531385 181727
79	Contemporary Trade Directory Entries Name: S Krieger Location: 3 Rdfloor 22 Hatton Garden, Camden, London, EC1N 8BA Classification: Jewellery Manufacturers & Repairers Status: Active Positional Accuracy: Manually positioned to the address or location	A13SW (S)	198	-	531385 181727
79	Contemporary Trade Directory Entries Name: English Traditional Jewellery Location: 22, Hatton Garden, London, EC1N 8BA Classification: Jewellery Manufacturers & Repairers Status: Inactive Positional Accuracy: Automatically positioned to the address	A13SW (S)	199	-	531385 181727
79	Contemporary Trade Directory Entries Name: Gerald Fenemore Location: 22, Hatton Garden, London, EC1N 8BA Classification: Jewellery Manufacturers & Repairers Status: Inactive Positional Accuracy: Automatically positioned to the address	A13SW (S)	199	-	531385 181727
79	Contemporary Trade Directory Entries Name: B L Grossman Location: 22, Hatton Garden, London, EC1N 8BA Classification: Jewellery Manufacturers & Repairers Status: Inactive Positional Accuracy: Automatically positioned to the address	A13SW (S)	199	-	531385 181727
79	Contemporary Trade Directory Entries Name: M & G Jewellery Location: 22, Hatton Garden, London, EC1N 8BA Classification: Jewellery Manufacturers & Repairers Status: Inactive Positional Accuracy: Automatically positioned to the address	A13SW (S)	199	-	531385 181727
79	Contemporary Trade Directory Entries Name: Michael Maloney Location: 22, Hatton Garden, London, EC1N 8BA Classification: Jewellery Manufacturers & Repairers Status: Inactive Positional Accuracy: Automatically positioned to the address	A13SW (S)	199	-	531385 181727



Map ID	Details	Quadrant Reference (Compass Direction)	Estimated Distance From Site	Contact	NGR
79	Contemporary Trade Directory Entries Name: M B Spanier Location: 22, Hatton Garden, London, EC1N 8BA Classification: Jewellery Manufacturers & Repairers Status: Inactive Positional Accuracy: Automatically positioned to the address	A13SW (S)	199	-	531385 181727
79	Contemporary Trade Directory Entries Name: Bob Ingram Location: 22, Hatton Garden, London, EC1N 8BA Classification: Jewellery Manufacturers & Repairers Status: Inactive Positional Accuracy: Manually positioned to the address or location	A13SW (S)	199	-	531385 181727
79	Contemporary Trade Directory Entries Name: A Line Jewellery Ltd Location: 22, Hatton Garden, London, EC1N 8BA Classification: Jewellery Manufacturers & Repairers Status: Active Positional Accuracy: Automatically positioned to the address	A13SW (S)	199	-	531385 181727
80	Contemporary Trade Directory Entries Name: Henry Bass Location: 63-66, Hatton Garden, London, EC1N 8LE Classification: Jewellery Manufacturers & Repairers Status: Inactive Positional Accuracy: Automatically positioned to the address	A13SW (W)	113	-	531297 181934
80	Contemporary Trade Directory Entries Name: Hermes Shipping & Transport Ltd Location: 63-66, Hatton Garden, London, EC1N 8LE Classification: Freight Forwarders Status: Inactive Positional Accuracy: Automatically positioned to the address	A13SW (W)	113	-	531297 181934
80	Contemporary Trade Directory Entries Name: Hotelcare Ltd Location: 63-66, Hatton Garden, London, EC1N 8LE Classification: Commercial Cleaning Services Status: Inactive Positional Accuracy: Automatically positioned to the address	A13SW (W)	113	-	531297 181934
80	Contemporary Trade Directory Entries Name: Hotel Care Ltd Location: 63-66, Hatton Garden, London, EC1N 8LE Classification: Commercial Cleaning Services Status: Inactive Positional Accuracy: Automatically positioned to the address	A13SW (W)	113	-	531297 181934
80	Contemporary Trade Directory Entries Name: Herbert Marx Ltd Location: 63-66, Hatton Garden, London, EC1N 8LE Classification: Jewellery Manufacturers & Repairers Status: Inactive Positional Accuracy: Automatically positioned to the address	A13SW (W)	113	-	531296 181934
80	Contemporary Trade Directory Entries Name: E Wolfe & Co Location: 63-66, Hatton Garden, London, EC1N 8LE Classification: Jewellery Manufacturers & Repairers Status: Inactive Positional Accuracy: Automatically positioned to the address	A13SW (W)	113	-	531297 181934
80	Contemporary Trade Directory Entries Name: P J Watson Location: 63-66, Hatton Garden, London, EC1N 8LE Classification: Jewellery Manufacturers & Repairers Status: Inactive Positional Accuracy: Automatically positioned to the address	A13SW (W)	113	-	531297 181934
80	Contemporary Trade Directory Entries Name: Joseph & Pearce Ltd Location: 63-66, Hatton Garden, London, EC1N 8LE Classification: Jewellery Manufacturers & Repairers Status: Inactive Positional Accuracy: Automatically positioned to the address	A13SW (W)	113	-	531296 181934
80	Contemporary Trade Directory Entries Name: P J Watson Ltd Location: 63-66, Hatton Garden, London, EC1N 8LE Classification: Jewellery Manufacturers & Repairers Status: Inactive Positional Accuracy: Automatically positioned to the address	A13SW (W)	113	-	531297 181934



Map ID	Details	Quadrant Reference (Compass Direction)	Estimated Distance From Site	Contact	NGR
80	Contemporary Trade Directory Entries Name: Jouel Ltd Location: 63-66, Hatton Garden, London, EC1N 8LE Classification: Jewellery Manufacturers & Repairers Status: Inactive Positional Accuracy: Manually positioned to the address or location	A13SW (W)	113	-	531296 181934
80	Contemporary Trade Directory Entries Name: Euro Pearls Location: Suite 25,63-66 Hatton Garden, Camden, London, EC1N 8LE Classification: Jewellery Manufacturers & Repairers Status: Inactive Positional Accuracy: Manually positioned to the address or location	A13SW (W)	114	-	531296 181934
80	Contemporary Trade Directory Entries Name: Mireya Uk Ltd Location: 63-66, HATTON GARDEN, LONDON, EC1N 8LE Classification: Jewellery Manufacturers & Repairers Status: Active Positional Accuracy: Automatically positioned to the address	A13SW (W)	114	-	531296 181934
80	Contemporary Trade Directory Entries Name: Cornelius & Davies Location: 63-66, HATTON GARDEN, LONDON, EC1N 8LE Classification: Jewellery Manufacturers & Repairers Status: Active Positional Accuracy: Automatically positioned to the address	A13SW (W)	114	-	531296 181934
80	Contemporary Trade Directory Entries Name: Albion Fine Jewellery Location: 63-66, HATTON GARDEN, LONDON, EC1N 8LE Classification: Jewellery Manufacturers & Repairers Status: Inactive Positional Accuracy: Automatically positioned to the address	A13SW (W)	114	-	531296 181934
80	Contemporary Trade Directory Entries Name: J W Bray Location: 63-66 Hatton Garden, London, EC1N 8LE Classification: Jewellery Manufacturers & Repairers Status: Inactive Positional Accuracy: Manually positioned to the address or location	A13SW (W)	114	-	531296 181934
80	Contemporary Trade Directory Entries Name: Michael Jannece Location: Sixth Floor,63-66 Hatton Garden, London, EC1N 8LE Classification: Jewellery Manufacturers & Repairers Status: Inactive Positional Accuracy: Manually positioned to the address or location	A13SW (W)	114	-	531296 181934
80	Contemporary Trade Directory Entries Name: Ecolush Ltd Location: 63-66, HATTON GARDEN, LONDON, EC1N 8LE Classification: Hygiene & Cleansing Services Status: Active Positional Accuracy: Automatically positioned to the address	A13SW (W)	114	-	531296 181934
80	Contemporary Trade Directory Entries Name: Madina Professional Cleaning Services Location: 63-66, HATTON GARDEN, LONDON, EC1N 8LE Classification: Carpet, Curtain & Upholstery Cleaners Status: Inactive Positional Accuracy: Automatically positioned to the address	A13SW (W)	114	-	531296 181934
80	Contemporary Trade Directory Entries Name: Reemist Cleaning Location: 63-66 Hatton Garden, London, EC1N 8LE Classification: Cleaning Services - Domestic Status: Active Positional Accuracy: Automatically positioned to the address	A13SW (W)	114	-	531296 181934
80	Contemporary Trade Directory Entries Name: Prestige Valuations Location: 63-66, HATTON GARDEN, LONDON, EC1N 8LE Classification: Jewellery Manufacturers & Repairers Status: Active Positional Accuracy: Automatically positioned to the address	A13SW (W)	114	-	531296 181934
80	Contemporary Trade Directory Entries Name: L D T Contractors Ltd Location: Fifth Floor Suite 23,63-66 Hatton Garden, Camden, London, EC1N 8LE Classification: Commercial Cleaning Services Status: Inactive Positional Accuracy: Manually positioned within the geographical locality	A13SW (W)	114	-	531296 181934



Map ID	Details	Quadrant Reference (Compass Direction)	Estimated Distance From Site	Contact	NGR
80	Contemporary Trade Directory Entries Name: A1 Facades Location: 63-66 Hatton Garden, Camden, London, EC1N 8LE Classification: Cladding Suppliers & Installers Status: Active Positional Accuracy: Manually positioned to the address or location	A13SW (W)	114	-	531296 181934
80	Contemporary Trade Directory Entries Name: Gordon Hogg Silver & Goldsmiths Location: London, EC1N 8LE Classification: Jewellery Manufacturers & Repairers Status: Inactive Positional Accuracy: Automatically positioned to the address	A13SW (W)	114	-	531296 181934
80	Contemporary Trade Directory Entries Name: Quamina Location: Colonial Buildings, 59-61, Hatton Garden, London, EC1N 8LS Classification: Jewellery Manufacturers & Repairers Status: Inactive Positional Accuracy: Automatically positioned to the address	A13NW (W)	119	-	531291 181962
80	Contemporary Trade Directory Entries Name: P F G Ltd Location: Colonial Buildings, 59-61, Hatton Garden, London, EC1N 8LS Classification: Jewellery Manufacturers & Repairers Status: Inactive Positional Accuracy: Automatically positioned to the address	A13NW (W)	119	-	531291 181962
80	Contemporary Trade Directory Entries Name: Peter Malvermi Location: Colonial Buildings, 59-61, Hatton Garden, London, EC1N 8LS Classification: Jewellery Manufacturers & Repairers Status: Inactive Positional Accuracy: Automatically positioned to the address	A13NW (W)	119	-	531291 181962
80	Contemporary Trade Directory Entries Name: Daitien Diamonds Ltd Location: Colonial Buildings 59-61, Hatton Garden, London, EC1N 8LS Classification: Jewellery Manufacturers & Repairers Status: Inactive Positional Accuracy: Automatically positioned to the address	A13NW (W)	119	-	531291 181962
80	Contemporary Trade Directory Entries Name: Phodi Panayi Location: Colonial Buildings, 59-61, Hatton Garden, London, EC1N 8LS Classification: Jewellery Manufacturers & Repairers Status: Inactive Positional Accuracy: Manually positioned to the address or location	A13NW (W)	119	-	531291 181962
80	Contemporary Trade Directory Entries Name: David Simons Location: Colonial Buildings, 59-61, Hatton Garden, London, EC1N 8LS Classification: Jewellery Manufacturers & Repairers Status: Inactive Positional Accuracy: Manually positioned to the address or location	A13NW (W)	119	-	531291 181962
80	Contemporary Trade Directory Entries Name: Unique Location: Colonial Buildings, 59-61, Hatton Garden, London, EC1N 8LS Classification: Jewellery Manufacturers & Repairers Status: Inactive Positional Accuracy: Manually positioned to the address or location	A13NW (W)	119	-	531291 181962
80	Contemporary Trade Directory Entries Name: Unique Rings Location: Colonial Buildings 59-61, Hatton Garden, London, EC1N 8LS Classification: Jewellery Manufacturers & Repairers Status: Active Positional Accuracy: Automatically positioned to the address	A13NW (W)	119	-	531291 181961
80	Contemporary Trade Directory Entries Name: Justin Wilson Jewellery Location: Colonial Buildings, 59-61, Hatton Garden, London, EC1N 8LS Classification: Jewellery Manufacturers & Repairers Status: Active Positional Accuracy: Automatically positioned to the address	A13NW (W)	119	-	531291 181962
80	Contemporary Trade Directory Entries Name: A R Blake Location: Colonial Buildings, 59-61, Hatton Garden, London, EC1N 8LS Classification: Jewellery Manufacturers & Repairers Status: Inactive Positional Accuracy: Manually positioned to the address or location	A13NW (W)	119	-	531291 181962



Map ID	Details	Quadrant Reference (Compass Direction)	Estimated Distance From Site	Contact	NGR
80	Contemporary Trade Directory Entries Name: Electrak Location: Colonial Buildings, 59-61, Hatton Garden, London, EC1N 8LS Classification: Power Transmission Equipment Status: Inactive Positional Accuracy: Manually positioned to the address or location	A13NW (W)	119	-	531291 181962
80	Contemporary Trade Directory Entries Name: Cartouche London Location: 62, Hatton Garden, London, EC1N 8LR Classification: Printers Status: Active Positional Accuracy: Automatically positioned to the address	A13SW (W)	126	-	531283 181951
80	Contemporary Trade Directory Entries Name: Goldenforge Ltd Location: 62, HATTON GARDEN, LONDON, EC1N 8LE Classification: Precious Metal Recovery Status: Active Positional Accuracy: Automatically positioned to the address	A13SW (W)	126	-	531283 181951
80	Contemporary Trade Directory Entries Name: Oldacres & Co Ltd Location: 62, Hatton Garden, London, EC1N 8LR Classification: Printers Status: Active Positional Accuracy: Automatically positioned to the address	A13SW (W)	126	-	531283 181951
80	Contemporary Trade Directory Entries Name: Group 2 Graphics Location: 62, Hatton Garden, London, EC1N 8LR Classification: Printers Status: Inactive Positional Accuracy: Automatically positioned to the address	A13SW (W)	126	-	531283 181951
80	Contemporary Trade Directory Entries Name: Lewis Simon Location: 62, Hatton Garden, London, EC1N 8LR Classification: Jewellery Manufacturers & Repairers Status: Inactive Positional Accuracy: Automatically positioned to the address	A13SW (W)	126	-	531283 181951
80	Contemporary Trade Directory Entries Name: Banks Assays Location: 17-21, Hatton Wall, London, EC1N 8JE Classification: Laboratories Status: Active Positional Accuracy: Automatically positioned to the address	A13NW (W)	133	-	531278 181968
80	Contemporary Trade Directory Entries Name: Refined Precious Metals Ltd Location: 17-21, Hatton Wall, London, EC1N 8JE Classification: Precious Metal Recovery Status: Inactive Positional Accuracy: Automatically positioned to the address	A13NW (W)	133	-	531278 181968
80	Contemporary Trade Directory Entries Name: The Hatton Workshop Ltd Location: 58a Hatton Garden, Camden, London, EC1N 8LX Classification: Jewellery Manufacturers & Repairers Status: Active Positional Accuracy: Automatically positioned to the address	A13NW (W)	135	-	531281 181999
80	Contemporary Trade Directory Entries Name: P & P Manufacturing Location: 58a Hatton Garden, Camden, London, EC1N 8LX Classification: Jewellery Manufacturers & Repairers Status: Active Positional Accuracy: Automatically positioned to the address	A13NW (W)	135	-	531281 181999
80	Contemporary Trade Directory Entries Name: Desmond Young Location: Wall House, 12, Hatton Wall, London, EC1N 8JH Classification: Jewellery Manufacturers & Repairers Status: Inactive Positional Accuracy: Automatically positioned to the address	A13NW (W)	136	-	531279 181995
80	Contemporary Trade Directory Entries Name: Joseph & Joseph Ltd Location: 14, Hatton Wall, London, EC1N 8JH Classification: Jewellery Manufacturers & Repairers Status: Inactive Positional Accuracy: Automatically positioned to the address	A13NW (W)	139	-	531276 181993



Map ID	Details	Quadrant Reference (Compass Direction)	Estimated Distance From Site	Contact	NGR
80	Contemporary Trade Directory Entries Name: Jewel Works Repairs Ltd Location: 58a, Hatton Garden, London, EC1N 8LX Classification: Jewellery Manufacturers & Repairers Status: Active Positional Accuracy: Automatically positioned to the address	A13NW (W)	145	-	531271 182003
80	Contemporary Trade Directory Entries Name: D Griffiths Location: 22 Hatton Wall, Camden, London, EC1N 8JH Classification: Jewellery Manufacturers & Repairers Status: Active Positional Accuracy: Automatically positioned to the address	A13NW (W)	154	-	531260 181986
80	Contemporary Trade Directory Entries Name: Corbiere Setting Co Location: 31, Hatton Wall, London, EC1N 8JJ Classification: Jewellery Manufacturers & Repairers Status: Active Positional Accuracy: Automatically positioned to the address	A13NW (W)	154	-	531255 181958
80	Contemporary Trade Directory Entries Name: Corbiere Setting Co Location: 31, Hatton Wall, London, EC1N 8JJ Classification: Jewellery Manufacturers & Repairers Status: Inactive Positional Accuracy: Automatically positioned to the address	A13NW (W)	155	-	531255 181958
80	Contemporary Trade Directory Entries Name: Paradise Jewellery Location: 31, Hatton Wall, London, EC1N 8JJ Classification: Jewellery Manufacturers & Repairers Status: Inactive Positional Accuracy: Automatically positioned to the address	A13NW (W)	155	-	531255 181958
80	Contemporary Trade Directory Entries Name: David Luton Location: 31, Hatton Wall, London, EC1N 8JJ Classification: Jewellery Manufacturers & Repairers Status: Inactive Positional Accuracy: Automatically positioned to the address	A13NW (W)	155	-	531255 181958
80	Contemporary Trade Directory Entries Name: Tov Castings Ltd Location: City House, 72-80, Leather Lane, London, EC1N 7TR Classification: Jewellery Manufacturers & Repairers Status: Inactive Positional Accuracy: Automatically positioned to the address	A13SW (W)	156	-	531253 181949
80	Contemporary Trade Directory Entries Name: Ironforge Location: City House, 72-80, Leather Lane, London, EC1N 7TR Classification: Precious Metal Recovery Status: Inactive Positional Accuracy: Manually positioned to the address or location	A13SW (W)	156	-	531253 181949
80	Contemporary Trade Directory Entries Name: Memis Gold Location: City House, 72-80, Leather Lane, London, EC1N 7TR Classification: Jewellery Manufacturers & Repairers Status: Inactive Positional Accuracy: Manually positioned to the address or location	A13SW (W)	156	-	531253 181949
80	Contemporary Trade Directory Entries Name: Momo Location: 80 Leather La, London, EC1N 7TR Classification: Jewellery Manufacturers & Repairers Status: Inactive Positional Accuracy: Manually positioned to the address or location	A13SW (W)	157	-	531252 181948
80	Contemporary Trade Directory Entries Name: City Gold Plating Location: City House 72-80, Leather Lane, London, EC1N 7TR Classification: Metal Finishing Services Status: Inactive Positional Accuracy: Automatically positioned to the address	A13SW (W)	159	-	531250 181944
80	Contemporary Trade Directory Entries Name: Fos Jewellery Location: City House 72-80, Leather Lane, London, EC1N 7TR Classification: Jewellery Manufacturers & Repairers Status: Inactive Positional Accuracy: Automatically positioned to the address	A13SW (W)	159	-	531250 181944



Map ID	Details	Quadrant Reference (Compass Direction)	Estimated Distance From Site	Contact	NGR
80	Contemporary Trade Directory Entries Name: Actgold Ltd Location: Ruby House, 30, Hatton Wall, London, EC1N 8JH Classification: Jewellery Manufacturers & Repairers Status: Inactive Positional Accuracy: Automatically positioned to the address	A13NW (W)	167	-	531245 181978
80	Contemporary Trade Directory Entries Name: Shaun Leane Ltd Location: 20-28, Hatton Wall, London, EC1N 8JH Classification: Jewellery Manufacturers & Repairers Status: Inactive Positional Accuracy: Manually positioned to the address or location	A13NW (W)	167	-	531245 181978
80	Contemporary Trade Directory Entries Name: King Jewellers Location: Unit 210,24-28 Hatton Wall, London, EC1N 8JH Classification: Jewellery Manufacturers & Repairers Status: Inactive Positional Accuracy: Manually positioned to the address or location	A13NW (W)	168	-	531244 181978
80	Contemporary Trade Directory Entries Name: Thistle Jewellery Location: 20-28, Hatton Wall, London, EC1N 8JH Classification: Jewellery Manufacturers & Repairers Status: Inactive Positional Accuracy: Automatically positioned to the address	A13NW (W)	168	-	531244 181978
80	Contemporary Trade Directory Entries Name: Suit Smart Location: 86, LEATHER LANE, LONDON, EC1N 7TT Classification: Laundry & Dry Cleaning Supplies Status: Inactive Positional Accuracy: Automatically positioned to the address	A13NW (W)	176	-	531234 181969
80	Contemporary Trade Directory Entries Name: Catering Meats Location: 85, LEATHER LANE, LONDON, EC1N 7TS Classification: Meat - Wholesale Status: Active Positional Accuracy: Automatically positioned to the address	A13NW (W)	200	-	531210 181965
81	Contemporary Trade Directory Entries Name: Z Buses Location: 34-35, Hatton Garden, London, EC1N 8DX Classification: Bus & Coach Operators & Stations Status: Inactive Positional Accuracy: Automatically positioned to the address	A13SW (SW)	116	-	531359 181824
81	Contemporary Trade Directory Entries Name: Bella Diamonds Location: 34-35, Hatton Garden, London, EC1N 8DX Classification: Jewellery Manufacturers & Repairers Status: Active Positional Accuracy: Automatically positioned to the address	A13SW (SW)	116	-	531359 181824
81	Contemporary Trade Directory Entries Name: Michael Barry Bradley Location: 34-35, Hatton Garden, London, EC1N 8DX Classification: Jewellery Manufacturers & Repairers Status: Inactive Positional Accuracy: Automatically positioned to the address	A13SW (SW)	116	-	531359 181824
81	Contemporary Trade Directory Entries Name: D'Rondy Jewellers Location: 34-35, Hatton Garden, London, EC1N 8DX Classification: Jewellery Manufacturers & Repairers Status: Active Positional Accuracy: Automatically positioned to the address	A13SW (SW)	116	-	531359 181824
81	Contemporary Trade Directory Entries Name: Russell J Lord Location: 34-35, Hatton Garden, London, EC1N 8DX Classification: Jewellery Manufacturers & Repairers Status: Inactive Positional Accuracy: Automatically positioned to the address	A13SW (SW)	116	-	531359 181824
81	Contemporary Trade Directory Entries Name: V Donoghue Location: 34-35, Hatton Garden, London, EC1N 8DX Classification: Jewellery Manufacturers & Repairers Status: Inactive Positional Accuracy: Automatically positioned to the address	A13SW (SW)	116	-	531359 181824



Map ID	Details	Quadrant Reference (Compass Direction)	Estimated Distance From Site	Contact	NGR
81	Contemporary Trade Directory Entries Name: Athena Jewellers Location: 34-35, Hatton Garden, London, EC1N 8DX Classification: Jewellery Manufacturers & Repairers Status: Inactive Positional Accuracy: Automatically positioned to the address	A13SW (SW)	116	-	531359 181824
81	Contemporary Trade Directory Entries Name: M Sachon Location: 34-35, Hatton Garden, London, EC1N 8DX Classification: Jewellery Manufacturers & Repairers Status: Inactive Positional Accuracy: Automatically positioned to the address	A13SW (SW)	116	-	531359 181824
81	Contemporary Trade Directory Entries Name: R A Pitcairn Location: 34-35, Hatton Garden, London, EC1N 8DX Classification: Jewellery Manufacturers & Repairers Status: Inactive Positional Accuracy: Manually positioned to the address or location	A13SW (SW)	116	-	531359 181824
81	Contemporary Trade Directory Entries Name: Wichall Workshop Location: 34-35, Hatton Garden, London, EC1N 8DY Classification: Jewellery Manufacturers & Repairers Status: Inactive Positional Accuracy: Automatically positioned to the address	A13SW (SW)	116	-	531359 181824
81	Contemporary Trade Directory Entries Name: Duke Of London Ltd Location: 34-35, Hatton Garden, London, EC1N 8DX Classification: Jewellery Manufacturers & Repairers Status: Inactive Positional Accuracy: Manually positioned to the address or location	A13SW (SW)	116	-	531359 181824
81	Contemporary Trade Directory Entries Name: Richard Foster Location: 34-35, Hatton Garden, London, EC1N 8DX Classification: Jewellery Manufacturers & Repairers Status: Inactive Positional Accuracy: Manually positioned to the address or location	A13SW (SW)	116	-	531359 181824
81	Contemporary Trade Directory Entries Name: Allujah Location: 34-35, HATTON GARDEN, LONDON, EC1N 8DX Classification: Jewellery Manufacturers & Repairers Status: Inactive Positional Accuracy: Automatically positioned to the address	A13SW (SW)	116	-	531359 181824
81	Contemporary Trade Directory Entries Name: Rosmart Cleaning Location: Unit 3a 34-35 Hatton Garden, Camden, London, EC1N 8DX Classification: Commercial Cleaning Services Status: Active Positional Accuracy: Manually positioned to the address or location	A13SW (SW)	116	-	531359 181824
81	Contemporary Trade Directory Entries Name: Hasleham'S Of London Location: 34-35, Hatton Garden, LONDON, EC1N 8DX Classification: Clocks & Watches - Manufacturers & Wholesalers Status: Inactive Positional Accuracy: Automatically positioned to the address	A13SW (SW)	116	-	531359 181824
81	Contemporary Trade Directory Entries Name: A Lee Setting Location: 34-35, Hatton Garden, London, EC1N 8DX Classification: Jewellery Manufacturers & Repairers Status: Inactive Positional Accuracy: Automatically positioned to the address	A13SW (SW)	116	-	531359 181824
81	Contemporary Trade Directory Entries Name: Tobi Gem Setting Location: 34-35, Hatton Garden, London, EC1N 8DX Classification: Jewellery Manufacturers & Repairers Status: Inactive Positional Accuracy: Manually positioned to the address or location	A13SW (SW)	116	-	531359 181824
81	Contemporary Trade Directory Entries Name: Athena Jewellers Location: 34-35, Hatton Garden, London, EC1N 8DX Classification: Jewellery Manufacturers & Repairers Status: Inactive Positional Accuracy: Automatically positioned to the address	A13SW (SW)	116	-	531359 181824



Map ID	Details	Quadrant Reference (Compass Direction)	Estimated Distance From Site	Contact	NGR
81	Contemporary Trade Directory Entries Name: B Jewellers Workshop Location: 34-35, Hatton Garden, London, EC1N 8DX Classification: Jewellery Manufacturers & Repairers Status: Inactive Positional Accuracy: Automatically positioned to the address	A13SW (SW)	116	-	531359 181824
81	Contemporary Trade Directory Entries Name: Thomson Reuters Location: Johnson Building, 77, Hatton Garden, London, EC1N 8JS Classification: Laboratories Status: Inactive Positional Accuracy: Automatically positioned to the address	A13SW (SW)	151	-	531326 181804
82	Contemporary Trade Directory Entries Name: Chelmer Printing & Stationery Co Ltd Location: 61, Turnmill Street, London, EC1M 5PT Classification: Printers Status: Inactive Positional Accuracy: Automatically positioned to the address	A13NE (NE)	131	-	531542 182053
82	Contemporary Trade Directory Entries Name: Simon Mower Location: Studio 4,21 Clerkenwell Green, London, EC1R 0DX Classification: Jewellery Manufacturers & Repairers Status: Inactive Positional Accuracy: Automatically positioned to the address	A13NE (NE)	159	-	531537 182100
82	Contemporary Trade Directory Entries Name: London Gold Plating Location: 21, Clerkenwell Green, London, EC1R 0DX Classification: Jewellery Manufacturers & Repairers Status: Inactive Positional Accuracy: Automatically positioned to the address	A13NE (NE)	160	-	531545 182095
82	Contemporary Trade Directory Entries Name: N J Crabb Location: 21, Clerkenwell Green, London, EC1R 0DX Classification: Musical Instrument - Manufacturers Status: Inactive Positional Accuracy: Manually positioned to the address or location	A13NE (NE)	160	-	531545 182095
82	Contemporary Trade Directory Entries Name: D Lucky Location: 21, Clerkenwell Green, London, EC1R 0DX Classification: Jewellery Manufacturers & Repairers Status: Inactive Positional Accuracy: Automatically positioned to the address	A13NE (NE)	160	-	531545 182095
82	Contemporary Trade Directory Entries Name: Jewelfield Location: 21, Clerkenwell Green, London, EC1R 0DX Classification: Jewellery Manufacturers & Repairers Status: Inactive Positional Accuracy: Automatically positioned to the address	A13NE (NE)	160	-	531545 182095
82	Contemporary Trade Directory Entries Name: William Biggs Location: 21, Clerkenwell Green, London, EC1R 0DX Classification: Jewellery Manufacturers & Repairers Status: Inactive Positional Accuracy: Automatically positioned to the address	A13NE (NE)	160	-	531545 182095
82	Contemporary Trade Directory Entries Name: P J Turner Location: 21, Clerkenwell Green, London, EC1R 0DX Classification: Jewellery Manufacturers & Repairers Status: Inactive Positional Accuracy: Automatically positioned to the address	A13NE (NE)	160	-	531545 182095
82	Contemporary Trade Directory Entries Name: Jaycraft Jewellery Manufacturers Location: 21, Clerkenwell Green, London, EC1R 0DX Classification: Jewellery Manufacturers & Repairers Status: Inactive Positional Accuracy: Automatically positioned to the address	A13NE (NE)	160	-	531545 182095
82	Contemporary Trade Directory Entries Name: Clerkenwell Gold Plating Location: 21, Clerkenwell Green, London, EC1R 0DX Classification: Jewellery Manufacturers & Repairers Status: Inactive Positional Accuracy: Manually positioned to the address or location	A13NE (NE)	160	-	531545 182095



Map ID	Details	Quadrant Reference (Compass Direction)	Estimated Distance From Site	Contact	NGR
82	Contemporary Trade Directory Entries Name: X V I I London Location: Unit 21, Cornwell House, 21 Clerkenwell Green, London, EC1R 0DP Classification: Jewellery Manufacturers & Repairers Status: Inactive Positional Accuracy: Manually positioned to the address or location	A13NE (NE)	160	-	531545 182094
82	Contemporary Trade Directory Entries Name: A J Brown Location: 20, Clerkenwell Green, London, EC1R 0DP Classification: Hardware Status: Inactive Positional Accuracy: Manually positioned to the address or location	A13NE (NE)	165	-	531539 182108
82	Contemporary Trade Directory Entries Name: N Nutbrown Location: 20, Clerkenwell Green, London, EC1R 0DP Classification: Jewellery Manufacturers & Repairers Status: Inactive Positional Accuracy: Manually positioned to the address or location	A13NE (NE)	165	-	531539 182108
82	Contemporary Trade Directory Entries Name: George Vassilou Location: 210 Clerkenwell Green, London, EC1R 0DP Classification: Jewellery Manufacturers & Repairers Status: Inactive Positional Accuracy: Manually positioned to the road within the address or location	A13NE (NE)	170	-	531526 182122
83	Contemporary Trade Directory Entries Name: E C Print Location: 103, Farringdon Road, London, EC1R 3BS Classification: Printers Status: Inactive Positional Accuracy: Automatically positioned to the address	A13NW (N)	136	-	531377 182103
83	Contemporary Trade Directory Entries Name: Red Door Ltd Location: 103, Farringdon Road, London, EC1R 3BS Classification: Printers Status: Inactive Positional Accuracy: Automatically positioned to the address	A13NW (N)	136	-	531377 182103
83	Contemporary Trade Directory Entries Name: Housekeep Location: ISLINGTON, LONDON, EC1R 3BU Classification: Cleaning Services - Domestic Status: Active Positional Accuracy: Automatically positioned to the address	A13NW (N)	145	-	531375 182113
83	Contemporary Trade Directory Entries Name: Alban House Print Services Ltd Location: 105-107 Farringdon Road, London, EC1R 3BU Classification: Printers Status: Inactive Positional Accuracy: Automatically positioned to the address	A13NW (N)	145	-	531375 182113
84	Contemporary Trade Directory Entries Name: Metro Dry Cleaners Location: 87-88, Turnmill Street, London, EC1M 5QU Classification: Dry Cleaners Status: Inactive Positional Accuracy: Automatically positioned to the address	A13SE (E)	141	-	531594 181924
84	Contemporary Trade Directory Entries Name: P F Corporate Location: 89-90, Turnmill Street, London, EC1M 5QX Classification: Printers Status: Inactive Positional Accuracy: Automatically positioned to the address	A13SE (E)	150	-	531602 181920
84	Contemporary Trade Directory Entries Name: Criterion Reprographics Location: 92, Turnmill Street, London, EC1M 5QU Classification: Printers Status: Inactive Positional Accuracy: Automatically positioned to the address	A13SE (E)	153	-	531602 181906
84	Contemporary Trade Directory Entries Name: Turnmills Location: 91, Turnmill Street, London, EC1M 5QU Classification: Dry Cleaners Status: Inactive Positional Accuracy: Automatically positioned to the address	A13SE (E)	154	-	531605 181911



Map ID	Details	Quadrant Reference (Compass Direction)	Estimated Distance From Site	Contact	NGR
85	Contemporary Trade Directory Entries Name: Harmsworth Printers Location: Farringdon Point, 29-35, Farringdon Road, London, EC1M 3JF Classification: Printers Status: Inactive Positional Accuracy: Automatically positioned to the address	A13SE (SE)	141	-	531504 181806
86	Contemporary Trade Directory Entries Name: Camira Fabrics Location: Unit C, Dickens Court, 13-16, Britton Street, London, EC1M 5SX Classification: Textile Manufacturing Status: Inactive Positional Accuracy: Automatically positioned to the address	A13NE (NE)	152	-	531583 182027
86	Contemporary Trade Directory Entries Name: Atwork Associates Location: Unit A, Dickens Court, 13-16, Britton Street, London, EC1M 5SX Classification: Office Furniture & Equipment Status: Inactive Positional Accuracy: Automatically positioned to the address	A13NE (NE)	152	-	531583 182027
86	Contemporary Trade Directory Entries Name: Overland Group Ltd Location: 24, Britton Street, London, EC1M 5UA Classification: Footwear Manufacturers Status: Inactive Positional Accuracy: Automatically positioned to the address	A13NE (E)	153	-	531606 181961
86	Contemporary Trade Directory Entries Name: Fine Print Colour Services Location: 19, Britton Street, London, EC1M 5NZ Classification: Photographic Processors Status: Inactive Positional Accuracy: Automatically positioned to the address	A13NE (E)	171	-	531612 182008
86	Contemporary Trade Directory Entries Name: Aspect Print & Communication Ltd Location: 19, Britton Street, London, EC1M 5TS Classification: Printers Status: Inactive Positional Accuracy: Automatically positioned to the address	A13NE (E)	171	-	531612 182008
86	Contemporary Trade Directory Entries Name: I Southworth Location: 19, Britton Street, London, EC1M 5TS Classification: Photo & Digital Imaging Bureaus Status: Inactive Positional Accuracy: Automatically positioned to the address	A13NE (E)	171	-	531612 182008
86	Contemporary Trade Directory Entries Name: Chord Reprographic Services Location: 19-20 Britton St, London, EC1M 5NQ Classification: Printers Status: Inactive Positional Accuracy: Manually positioned to the address or location	A13NE (E)	171	-	531612 182008
86	Contemporary Trade Directory Entries Name: Miller Harris Location: Flat 1, Mountford House, 25, Britton Street, London, EC1M 5NY Classification: Perfume Suppliers Status: Inactive Positional Accuracy: Manually positioned to the address or location	A13NE (E)	186	-	531636 181978
86	Contemporary Trade Directory Entries Name: Markant Location: 26, Britton Street, London, EC1M 5UB Classification: Office Furniture & Equipment Status: Inactive Positional Accuracy: Manually positioned to the address or location	A13NE (E)	187	-	531638 181974
86	Contemporary Trade Directory Entries Name: D L Imaging Location: ISLINGTON, LONDON, EC1M 5UD Classification: Copying & Duplicating Services Status: Active Positional Accuracy: Automatically positioned to the address	A13NE (E)	190	-	531642 181970
86	Contemporary Trade Directory Entries Name: Paychannel Location: Shield House, 58, Britton Street, London, EC1M 5UT Classification: Electronic Equipment - Manufacturers & Assemblers Status: Inactive Positional Accuracy: Automatically positioned to the address	A13NE (NE)	200	-	531628 182042



Map ID	Details	Quadrant Reference (Compass Direction)	Estimated Distance From Site	Contact	NGR
86	Contemporary Trade Directory Entries Name: Woodtronics Location: 1a, Briset Street, London, EC1M 5NR Classification: Furniture Manufacturers - Home & Office Status: Inactive Positional Accuracy: Automatically positioned to the address	A13NE (E)	205	-	531652 181994
86	Contemporary Trade Directory Entries Name: Artemis Interiors Location: 1a, Briset Street, London, EC1M 5NR Classification: Office Equipment Servicing & Maintenance Status: Inactive Positional Accuracy: Manually positioned to the address or location	A13NE (E)	205	-	531652 181994
86	Contemporary Trade Directory Entries Name: Icons Of Denmark Location: 1-2 St John'S Path, London, EC1M 4DD Classification: Office Furniture & Equipment Status: Inactive Positional Accuracy: Automatically positioned to the address	A13NE (E)	213	-	531644 182039
87	Contemporary Trade Directory Entries Name: Stanley De-Haan Location: 29, Clerkenwell Green, London, EC1R 0DU Classification: Jewellery Manufacturers & Repairers Status: Inactive Positional Accuracy: Manually positioned to the address or location	A13NE (N)	156	-	531467 182133
87	Contemporary Trade Directory Entries Name: Inside Source Location: 34, CLERKENWELL GREEN, ISLINGTON, LONDON, EC1R 0DU Classification: Office Furniture & Equipment Status: Active Positional Accuracy: Automatically positioned to the address	A13NE (N)	181	-	531498 182149
88	Contemporary Trade Directory Entries Name: Classiclean Ltd Location: 42, Cowcross Street, London, EC1M 6BY Classification: Dry Cleaners Status: Inactive Positional Accuracy: Automatically positioned to the address	A13SE (SE)	163	-	531591 181855
88	Contemporary Trade Directory Entries Name: Seabright Location: 42, Cowcross Street, London, EC1M 6BY Classification: Dry Cleaners Status: Inactive Positional Accuracy: Automatically positioned to the address	A13SE (SE)	165	-	531575 181832
89	Contemporary Trade Directory Entries Name: G S Mcsweeney Location: 85, Hatton Garden, London, EC1N 8JR Classification: Jewellery Manufacturers & Repairers Status: Inactive Positional Accuracy: Manually positioned to the address or location	A13SW (SW)	168	-	531319 181788
89	Contemporary Trade Directory Entries Name: M Neil & M Monsellato Location: 85, Hatton Garden, London, EC1N 8JR Classification: Jewellery Manufacturers & Repairers Status: Inactive Positional Accuracy: Manually positioned to the address or location	A13SW (SW)	168	-	531319 181788
89	Contemporary Trade Directory Entries Name: I D C Holdings Ltd Location: 86, Hatton Garden, London, EC1N 8QQ Classification: Diamond Tool Manufacturers Status: Inactive Positional Accuracy: Automatically positioned to the address	A13SW (SW)	172	-	531321 181781
89	Contemporary Trade Directory Entries Name: Gemex Manufacturing Ltd Location: 86 Hatton Garden, Camden, London, EC1N 8QQ Classification: Jewellery Manufacturers & Repairers Status: Active Positional Accuracy: Automatically positioned to the address	A13SW (SW)	173	-	531321 181781
89	Contemporary Trade Directory Entries Name: Botanic Health Care Ltd Location: Unit 36, 88-90 Hatton Garden, London, EC1N 8PG Classification: Commercial Vehicle Dealers Status: Inactive Positional Accuracy: Manually positioned to the address or location	A13SW (SW)	183	-	531343 181756



Map ID	Details	Quadrant Reference (Compass Direction)	Estimated Distance From Site	Contact	NGR
89	Contemporary Trade Directory Entries Name: Motor Exporters (Uk) Location: 88-90, Hatton Garden, London, EC1N 8PN Classification: Car Dealers Status: Inactive Positional Accuracy: Automatically positioned to the address	A13SW (SW)	194	-	531330 181751
89	Contemporary Trade Directory Entries Name: 1st Call Washing Machine Repairs Location: 88-90, Hatton Garden, London, EC1N 8PG Classification: Washing Machines - Servicing & Repairs Status: Inactive Positional Accuracy: Automatically positioned to the address	A13SW (SW)	194	-	531330 181751
89	Contemporary Trade Directory Entries Name: M G 4 Designs Location: Suite 36, 88-90 Hatton Garden, London, EC1N 8PG Classification: Cinema Equipment Status: Inactive Positional Accuracy: Manually positioned to the address or location	A13SW (SW)	194	-	531330 181751
89	Contemporary Trade Directory Entries Name: Skin Blossom Location: Hatton Garden, London, EC1N 8PN Classification: Packaging Materials Manufacturers & Suppliers Status: Inactive Positional Accuracy: Manually positioned within the geographical locality	A13SW (SW)	194	-	531330 181751
89	Contemporary Trade Directory Entries Name: Pre Owned Watch Company Ltd Location: 88-90, Hatton Garden, London, EC1N 8PN Classification: Clocks & Watches - Manufacturers & Wholesalers Status: Active Positional Accuracy: Manually positioned to the address or location	A13SW (SW)	194	-	531330 181751
89	Contemporary Trade Directory Entries Name: I M K Ltd Location: 88-90, Hatton Garden, London, EC1N 8PN Classification: Air Conditioning Equipment & Systems Status: Inactive Positional Accuracy: Automatically positioned to the address	A13SW (SW)	194	-	531330 181751
89	Contemporary Trade Directory Entries Name: Anna James Location: 88-90 Hatton Garden, Room 38 4th Floor, London, EC1N 8PN Classification: Jewellery Manufacturers & Repairers Status: Active Positional Accuracy: Automatically positioned to the address	A13SW (SW)	194	-	531330 181751
89	Contemporary Trade Directory Entries Name: G Music & Sons Ltd Location: 88-90, HATTON GARDEN, LONDON, EC1N 8PN Classification: Jewellery Manufacturers & Repairers Status: Active Positional Accuracy: Automatically positioned to the address	A13SW (SW)	194	-	531330 181751
89	Contemporary Trade Directory Entries Name: C A Treble Location: 88-90, HATTON GARDEN, LONDON, EC1N 8PN Classification: Jewellery Manufacturers & Repairers Status: Active Positional Accuracy: Automatically positioned to the address	A13SW (SW)	194	-	531330 181751
89	Contemporary Trade Directory Entries Name: Sceptre Ltd Location: 88-90, Hatton Garden, London, EC1N 8PN Classification: Jewellery Manufacturers & Repairers Status: Inactive Positional Accuracy: Automatically positioned to the address	A13SW (SW)	194	-	531330 181751
89	Contemporary Trade Directory Entries Name: Ringmounts Ltd Location: 88-90, Hatton Garden, London, EC1N 8PN Classification: Jewellery Manufacturers & Repairers Status: Inactive Positional Accuracy: Automatically positioned to the address	A13SW (SW)	194	-	531330 181751
89	Contemporary Trade Directory Entries Name: M Jays Location: 88-90, Hatton Garden, London, EC1N 8QD Classification: Jewellery Manufacturers & Repairers Status: Inactive Positional Accuracy: Automatically positioned to the address	A13SW (SW)	194	-	531330 181751



Map ID	Details	Quadrant Reference (Compass Direction)	Estimated Distance From Site	Contact	NGR
89	Contemporary Trade Directory Entries Name: Greenshires Group Ltd Location: 88-90, Hatton Garden, London, EC1N 8PN Classification: Printers Status: Inactive Positional Accuracy: Manually positioned to the address or location	A13SW (SW)	194	-	531330 181751
89	Contemporary Trade Directory Entries Name: Hirschfelds Ltd Location: 88-90, Hatton Garden, London, EC1N 8PN Classification: Jewellery Manufacturers & Repairers Status: Inactive Positional Accuracy: Automatically positioned to the address	A13SW (SW)	194	-	531330 181751
89	Contemporary Trade Directory Entries Name: Bowden Digitec Location: 88-90, HATTON GARDEN, LONDON, EC1N 8PN Classification: Copying & Duplicating Services Status: Active Positional Accuracy: Automatically positioned to the address	A13SW (SW)	194	-	531330 181751
89	Contemporary Trade Directory Entries Name: Lionel J Wiffen Ltd Location: 88-90, HATTON GARDEN, LONDON, EC1N 8PN Classification: Jewellery Manufacturers & Repairers Status: Active Positional Accuracy: Automatically positioned to the address	A13SW (SW)	194	-	531330 181751
89	Contemporary Trade Directory Entries Name: Treasure City Ltd Location: 88-90, Hatton Garden, London, EC1N 8PN Classification: Jewellery Manufacturers & Repairers Status: Inactive Positional Accuracy: Manually positioned to the address or location	A13SW (SW)	194	-	531330 181751
89	Contemporary Trade Directory Entries Name: Greenscleans Location: 88-90, Hatton Garden, London, EC1N 8PN Classification: Cleaning Services - Domestic Status: Inactive Positional Accuracy: Automatically positioned to the address	A13SW (SW)	194	-	531330 181751
89	Contemporary Trade Directory Entries Name: Goulding Bros & Co Ltd Location: Suite 57 5th Floor, 88-90, Hatton Garden, London, EC1N 8PN Classification: Jewellery Manufacturers & Repairers Status: Active Positional Accuracy: Automatically positioned to the address	A13SW (SW)	195	-	531330 181750
89	Contemporary Trade Directory Entries Name: Aero Imaging Location: 18, Leather Lane, London, EC1N 7SU Classification: Photo & Digital Imaging Bureaus Status: Inactive Positional Accuracy: Manually positioned to the address or location	A13SW (SW)	203	-	531295 181762
89	Contemporary Trade Directory Entries Name: Apollo Kutock Location: 39, Greville Street, London, EC1N 8PJ Classification: Jewellery Manufacturers & Repairers Status: Inactive Positional Accuracy: Manually positioned to the address or location	A13SW (SW)	206	-	531311 181747
89	Contemporary Trade Directory Entries Name: R S Chhabria Location: 39, Greville Street, London, EC1N 8PJ Classification: Jewellery Manufacturers & Repairers Status: Inactive Positional Accuracy: Automatically positioned to the address	A13SW (SW)	207	-	531311 181747
89	Contemporary Trade Directory Entries Name: Platygold Uk Ltd Location: 3rd Floor, 39, Greville Street, London, EC1N 8PJ Classification: Jewellery Manufacturers & Repairers Status: Active Positional Accuracy: Automatically positioned to the address	A13SW (SW)	207	-	531311 181747
89	Contemporary Trade Directory Entries Name: Elite Jewellery Location: 40, Greville Street, London, EC1N 8PJ Classification: Jewellery Manufacturers & Repairers Status: Inactive Positional Accuracy: Automatically positioned to the address	A13SW (SW)	211	-	531305 181746



Map ID	Details	Quadrant Reference (Compass Direction)	Estimated Distance From Site	Contact	NGR
89	Contemporary Trade Directory Entries Name: E G R Jewels Ltd Location: 40 Greville Street, Camden, London, EC1N 8PJ Classification: Jewellery Manufacturers & Repairers Status: Active Positional Accuracy: Automatically positioned to the address	A13SW (SW)	211	-	531305 181746
89	Contemporary Trade Directory Entries Name: Romanys Location: 14-16, Leather Lane, London, EC1N 7SU Classification: Builders' Merchants Status: Inactive Positional Accuracy: Automatically positioned to the address	A13SW (SW)	214	-	531299 181746
89	Contemporary Trade Directory Entries Name: Mae & Me Location: 14-16, Leather Lane, London, EC1N 7SU Classification: Footwear Manufacturers & Wholesale Status: Inactive Positional Accuracy: Manually positioned to the address or location	A13SW (SW)	214	-	531299 181746
89	Contemporary Trade Directory Entries Name: Deluxe Jewellery Location: 41, Greville Street, London, EC1N 8PJ Classification: Jewellery Manufacturers & Repairers Status: Inactive Positional Accuracy: Automatically positioned to the address	A13SW (SW)	216	-	531301 181742
89	Contemporary Trade Directory Entries Name: Barry Cohen Location: 41, Greville Street, London, EC1N 8PJ Classification: Jewellery Manufacturers & Repairers Status: Inactive Positional Accuracy: Automatically positioned to the address	A13SW (SW)	216	-	531301 181742
89	Contemporary Trade Directory Entries Name: Creative Jewels Ltd Location: 41, Greville Street, London, EC1N 8PJ Classification: Jewellery Manufacturers & Repairers Status: Inactive Positional Accuracy: Automatically positioned to the address	A13SW (SW)	216	-	531301 181742
89	Contemporary Trade Directory Entries Name: I & B Jewellery Fashions Location: 41, Greville Street, London, EC1N 8PJ Classification: Jewellery Manufacturers & Repairers Status: Inactive Positional Accuracy: Manually positioned to the address or location	A13SW (SW)	216	-	531301 181742
89	Contemporary Trade Directory Entries Name: A Zubaida Location: 41, Greville Street, London, EC1N 8PJ Classification: Jewellery Manufacturers & Repairers Status: Inactive Positional Accuracy: Manually positioned to the address or location	A13SW (SW)	216	-	531301 181742
89	Contemporary Trade Directory Entries Name: Leon Maurice Location: 41, Greville Street, London, EC1N 8PJ Classification: Jewellery Manufacturers & Repairers Status: Inactive Positional Accuracy: Automatically positioned to the address	A13SW (SW)	216	-	531301 181742
90	Contemporary Trade Directory Entries Name: Constable Watch & Clock Repairs Location: 11a, Portpool Lane, London, EC1N 7UJ Classification: Clocks & Watches - Manufacturers & Wholesalers Status: Inactive Positional Accuracy: Automatically positioned to the address	A13SW (W)	183	-	531234 181892
90	Contemporary Trade Directory Entries Name: S & M Tools & Hardware Location: 57, Leather Lane, London, EC1N 7TJ Classification: Builders' Tools & Equipment Manufacturers Status: Inactive Positional Accuracy: Manually positioned to the address or location	A13SW (W)	183	-	531234 181892
90	Contemporary Trade Directory Entries Name: Odyssey 2000 Location: 55, Leather Lane, London, EC1N 7TJ Classification: T-Shirts Status: Inactive Positional Accuracy: Automatically positioned to the address	A13SW (W)	183	-	531234 181892



Map ID	Details	Quadrant Reference (Compass Direction)	Estimated Distance From Site	Contact	NGR
91	Contemporary Trade Directory Entries Name: Birchall Location: 45-49, Leather Lane, London, EC1N 7TJ Classification: Engineers - General Status: Inactive Positional Accuracy: Automatically positioned to the address	A13SW (SW)	186	-	531243 181863
91	Contemporary Trade Directory Entries Name: Mr Barry Morris Location: 21, Baldwins Gardens, London, EC1N 7UY Classification: Jewellery Manufacturers & Repairers Status: Inactive Positional Accuracy: Automatically positioned to the address	A13SW (SW)	189	-	531247 181846
91	Contemporary Trade Directory Entries Name: W G Polishing Location: 21, Baldwins Gardens, London, EC1N 7UY Classification: Jewellery Manufacturers & Repairers Status: Inactive Positional Accuracy: Automatically positioned to the address	A13SW (SW)	189	-	531247 181846
91	Contemporary Trade Directory Entries Name: P T C R Jewellery Polishing Location: 21, Baldwins Gardens, London, EC1N 7UY Classification: Jewellery Manufacturers & Repairers Status: Inactive Positional Accuracy: Automatically positioned to the address	A13SW (SW)	189	-	531247 181846
91	Contemporary Trade Directory Entries Name: Tassili Location: 21, Baldwins Gardens, London, EC1N 7UY Classification: Jewellery Manufacturers & Repairers Status: Inactive Positional Accuracy: Automatically positioned to the address	A13SW (SW)	189	-	531247 181846
91	Contemporary Trade Directory Entries Name: Barry Stern Location: 16-16a, Baldwins Gardens, London, EC1N 7RJ Classification: Jewellery Manufacturers & Repairers Status: Inactive Positional Accuracy: Automatically positioned to the address	A13SW (SW)	195	-	531252 181825
91	Contemporary Trade Directory Entries Name: Flavie Michou Ltd Location: 16-16a, Baldwins Gardens, London, EC1N 7RJ Classification: Jewellery Manufacturers & Repairers Status: Active Positional Accuracy: Automatically positioned to the address	A13SW (SW)	195	-	531252 181825
91	Contemporary Trade Directory Entries Name: D J Griffin Ltd Location: 16-16a, Baldwins Gardens, London, EC1N 7RJ Classification: Jewellery Manufacturers & Repairers Status: Inactive Positional Accuracy: Automatically positioned to the address	A13SW (SW)	195	-	531252 181825
91	Contemporary Trade Directory Entries Name: Goldies Location: 16-16a, Baldwins Gardens, London, EC1N 7RJ Classification: Printers Status: Inactive Positional Accuracy: Automatically positioned to the address	A13SW (SW)	195	-	531252 181825
91	Contemporary Trade Directory Entries Name: Omni Colour Presentations Ltd Location: 16-16a, Baldwins Gardens, London, EC1N 7RJ Classification: Printers Status: Inactive Positional Accuracy: Automatically positioned to the address	A13SW (SW)	195	-	531252 181825
91	Contemporary Trade Directory Entries Name: M C P Litho Ltd Location: 16-16a, Baldwins Gardens, London, EC1N 7RJ Classification: Printers Status: Inactive Positional Accuracy: Automatically positioned to the address	A13SW (SW)	195	-	531252 181825
91	Contemporary Trade Directory Entries Name: Omega Colour Laboratories Ltd Location: 16-16a, Baldwins Gardens, London, EC1N 7RJ Classification: Photographic Processors Status: Inactive Positional Accuracy: Automatically positioned to the address	A13SW (SW)	195	-	531252 181825



Map ID	Details	Quadrant Reference (Compass Direction)	Estimated Distance From Site	Contact	NGR
91	Contemporary Trade Directory Entries Name: M C P Litho Ltd Location: 16-16a, Baldwins Gardens, London, EC1N 7RJ Classification: Printers Status: Inactive Positional Accuracy: Automatically positioned to the address	A13SW (SW)	195	-	531252 181825
91	Contemporary Trade Directory Entries Name: Loveweds Location: 16-16a, Baldwins Gardens, London, EC1N 7RJ Classification: Jewellery Manufacturers & Repairers Status: Inactive Positional Accuracy: Automatically positioned to the address	A13SW (SW)	195	-	531252 181825
91	Contemporary Trade Directory Entries Name: Jewel Works Repairs Ltd Location: 16-16a, Baldwins Gardens, London, EC1N 7RJ Classification: Jewellery Manufacturers & Repairers Status: Inactive Positional Accuracy: Automatically positioned to the address	A13SW (SW)	195	-	531252 181825
91	Contemporary Trade Directory Entries Name: Snapdragon Location: 16-16a, Baldwins Gardens, London, EC1N 7RJ Classification: Photographic Processors Status: Inactive Positional Accuracy: Manually positioned to the address or location	A13SW (SW)	195	-	531252 181825
91	Contemporary Trade Directory Entries Name: J Marling Location: 16-16a, Baldwins Gardens, London, EC1N 7RJ Classification: Jewellery Manufacturers & Repairers Status: Inactive Positional Accuracy: Manually positioned to the address or location	A13SW (SW)	195	-	531252 181825
91	Contemporary Trade Directory Entries Name: E C 1 Jewels Ltd Location: Unit 113 16 Baldwins Gardens, London, EC1N 7RJ Classification: Jewellery Manufacturers & Repairers Status: Inactive Positional Accuracy: Manually positioned to the address or location	A13SW (SW)	195	-	531252 181824
91	Contemporary Trade Directory Entries Name: Ginger Printing Co Location: 16-16a, Baldwins Gardens, London, EC1N 7RJ Classification: Printers Status: Inactive Positional Accuracy: Manually positioned to the address or location	A13SW (SW)	195	-	531252 181825
91	Contemporary Trade Directory Entries Name: P & A Specialist Polishers Location: 16-16a, Baldwins Gardens, London, EC1N 7RJ Classification: Jewellery Manufacturers & Repairers Status: Inactive Positional Accuracy: Automatically positioned to the address	A13SW (SW)	195	-	531252 181825
91	Contemporary Trade Directory Entries Name: Sportgold 90 Ltd Location: 16-16a, Baldwins Gardens, London, EC1N 7RJ Classification: Jewellery Manufacturers & Repairers Status: Inactive Positional Accuracy: Automatically positioned to the address	A13SW (SW)	195	-	531252 181825
91	Contemporary Trade Directory Entries Name: Jewel Works Repairs Ltd Location: 16-16a, Baldwins Gardens, London, EC1N 7RJ Classification: Jewellery Manufacturers & Repairers Status: Inactive Positional Accuracy: Automatically positioned to the address	A13SW (SW)	195	-	531252 181825
91	Contemporary Trade Directory Entries Name: C L P Location: 16-16a, Baldwins Gardens, London, EC1N 7RJ Classification: Copying & Duplicating Services Status: Inactive Positional Accuracy: Automatically positioned to the address	A13SW (SW)	195	-	531252 181825
91	Contemporary Trade Directory Entries Name: Classic Print & Design Ltd Location: 16-16a, Baldwins Gardens, London, EC1N 7RJ Classification: Printers Status: Inactive Positional Accuracy: Manually positioned to the address or location	A13SW (SW)	195	-	531252 181825



Map ID	Details	Quadrant Reference (Compass Direction)	Estimated Distance From Site	Contact	NGR
91	Contemporary Trade Directory Entries Name: Cyclops Creative Location: 16-16a, Baldwins Gardens, London, EC1N 7RJ Classification: Photo & Digital Imaging Bureaus Status: Inactive Positional Accuracy: Manually positioned to the address or location	A13SW (SW)	195	-	531252 181825
91	Contemporary Trade Directory Entries Name: Roth Bros International Location: Suite 208 16 Baldwins Gardens, London, EC1N 7RJ Classification: Jewellery Manufacturers & Repairers Status: Inactive Positional Accuracy: Manually positioned to the address or location	A13SW (SW)	196	-	531251 181824
91	Contemporary Trade Directory Entries Name: Epic Location: Suite 10,16 Baldwins Gdns, London, EC1N 7RJ Classification: Printers Status: Inactive Positional Accuracy: Manually positioned to the address or location	A13SW (SW)	196	-	531251 181824
91	Contemporary Trade Directory Entries Name: Chalfen Of London Location: 16-16A, BALDWIN'S GARDENS, LONDON, EC1N 7RJ Classification: Jewellery Manufacturers & Repairers Status: Active Positional Accuracy: Automatically positioned to the address	A13SW (SW)	208	-	531238 181822
91	Contemporary Trade Directory Entries Name: Maze Engineering Location: Room 103 The Record Hall, Camden, London, EC1N 7RJ Classification: Mechanical Engineers Status: Active Positional Accuracy: Manually positioned to the address or location	A13SW (SW)	208	-	531236 181827
91	Contemporary Trade Directory Entries Name: Top Fings Location: 17-19, Leather Lane, London, EC1N 7TE Classification: Mobile Phone Accessories and Car Kits Status: Inactive Positional Accuracy: Automatically positioned to the address	A13SW (SW)	214	-	531256 181786
92	Contemporary Trade Directory Entries Name: Belgique Joaillerie Ltd Location: 83, Clerkenwell Road, London, EC1R 5AR Classification: Jewellery Manufacturers & Repairers Status: Inactive Positional Accuracy: Automatically positioned to the address	A13NW (W)	188	-	531231 182017
92	Contemporary Trade Directory Entries Name: Scan Mobile Location: 85, Clerkenwell Road, London, EC1R 5AR Classification: Telecommunications Equipment & Systems Status: Inactive Positional Accuracy: Manually positioned to the address or location	A13NW (W)	188	-	531231 182017
92	Contemporary Trade Directory Entries Name: D L Graphics Location: 98, LEATHER LANE, LONDON, EC1N 7TX Classification: Printers Status: Active Positional Accuracy: Automatically positioned to the address	A13NW (W)	190	-	531225 182000
92	Contemporary Trade Directory Entries Name: Panther Imaging Ltd Location: 87, Clerkenwell Road, London, EC1R 5BX Classification: Photographic Processors Status: Inactive Positional Accuracy: Automatically positioned to the address	A13NW (W)	230	-	531188 182017
92	Contemporary Trade Directory Entries Name: Panther Imaging Location: 87, Clerkenwell Road, London, EC1R 5BX Classification: Photographic Processors Status: Inactive Positional Accuracy: Automatically positioned to the address	A13NW (W)	230	-	531188 182017
92	Contemporary Trade Directory Entries Name: Panther Imaging Location: 87, Clerkenwell Road, London, EC1R 5BX Classification: Photographic Processors Status: Inactive Positional Accuracy: Automatically positioned to the address	A13NW (W)	230	-	531188 182017



Map ID	Details	Quadrant Reference (Compass Direction)	Estimated Distance From Site	Contact	NGR
93	Contemporary Trade Directory Entries Name: Commercial Process Co Ltd Location: 3-7, Ray Street, London, EC1R 3DR Classification: Printers Status: Inactive Positional Accuracy: Automatically positioned to the address	A13NW (NW)	189	-	531329 182141
93	Contemporary Trade Directory Entries Name: A J F Furminger Location: 1-2, Herbal Hill, London, EC1R 5EF Classification: Jewellery Manufacturers & Repairers Status: Inactive Positional Accuracy: Manually positioned to the address or location	A13NW (NW)	196	-	531303 182133
93	Contemporary Trade Directory Entries Name: Pandeli Enterprises Location: 1-2, Herbal Hill, London, EC1R 5EF Classification: Jewellery Manufacturers & Repairers Status: Inactive Positional Accuracy: Automatically positioned to the address	A13NW (NW)	196	-	531303 182133
93	Contemporary Trade Directory Entries Name: M E Tyrrell Location: 1-2, Herbal Hill, London, EC1R 5EF Classification: Jewellery Manufacturers & Repairers Status: Inactive Positional Accuracy: Automatically positioned to the address	A13NW (NW)	196	-	531303 182133
94	Contemporary Trade Directory Entries Name: James Lindsay Location: 29, Britton Street, London, EC1M 5UH Classification: Antiques - Repairing & Restoring Status: Inactive Positional Accuracy: Automatically positioned to the address	A13NE (E)	191	-	531644 181957
94	Contemporary Trade Directory Entries Name: Vivobarefoot Location: 28, Britton Street, London, EC1M 5UE Classification: Footwear - Manufacturers and Suppliers Status: Inactive Positional Accuracy: Automatically positioned to the address	A13NE (E)	195	-	531647 181966
94	Contemporary Trade Directory Entries Name: Designed Architectural Lightning Ltd Location: 48, Britton Street, London, EC1M 5UL Classification: Lighting Manufacturers Status: Inactive Positional Accuracy: Automatically positioned to the address	A13NE (E)	218	-	531671 181966
94	Contemporary Trade Directory Entries Name: Parker Finishing Ltd Location: 44, Britton Street, London, EC1M 5NA Classification: Metal Finishing Services Status: Inactive Positional Accuracy: Automatically positioned to the address	A13SE (E)	223	-	531677 181946
94	Contemporary Trade Directory Entries Name: D L Imaging Ltd Location: 46-47, Britton Street, London, EC1M 5UJ Classification: Printers Status: Inactive Positional Accuracy: Automatically positioned to the address	A13NE (E)	224	-	531678 181960
94	Contemporary Trade Directory Entries Name: Mandos Jewellery Location: The Goldsmith Centre, 42, Britton Street, London, EC1M 5AD Classification: Jewellery Manufacturers & Repairers Status: Inactive Positional Accuracy: Automatically positioned to the address	A13SE (E)	264	-	531718 181934
94	Contemporary Trade Directory Entries Name: Stuart Paul Jewellery Location: THE GOLDSMITHS CENTRE, 42, BRITTON STREET, ISLINGTON, LONDON, EC1M 5AD Classification: Jewellery Manufacturers & Repairers Status: Active Positional Accuracy: Automatically positioned to the address	A13SE (E)	264	-	531718 181934



Map ID	Details	Quadrant Reference (Compass Direction)	Estimated Distance From Site	Contact	NGR
94	Contemporary Trade Directory Entries Name: Design Build Cast Location: The Goldsmith Centre, 42, Britton Street, London, EC1M 5AD Classification: Jewellery Manufacturers & Repairers Status: Active Positional Accuracy: Automatically positioned to the address	A13SE (E)	264	-	531718 181934
94	Contemporary Trade Directory Entries Name: S V S Design Ltd Location: THE GOLDSMITH CENTRE, 42, BRITTON STREET, ISLINGTON, LONDON, EC1M 5AD Classification: Jewellery Manufacturers & Repairers Status: Active Positional Accuracy: Automatically positioned to the address	A13SE (E)	264	-	531718 181934
94	Contemporary Trade Directory Entries Name: Gala Creations Ltd Location: The Goldsmith Centre, 42, Britton Street, London, EC1M 5AD Classification: Jewellery Manufacturers & Repairers Status: Inactive Positional Accuracy: Automatically positioned to the address	A13SE (E)	266	-	531720 181936
95	Contemporary Trade Directory Entries Name: B A C Castings Location: 62, Britton Street, LONDON, EC1M 5UY Classification: Die-Casting Equipment & Services Status: Inactive Positional Accuracy: Automatically positioned to the address	A13NE (NE)	201	-	531618 182065
95	Contemporary Trade Directory Entries Name: S W J Design Ltd Location: 2nd Floor 6 St John'S Place, Islington, London, EC1M 4NP Classification: Jewellery Manufacturers & Repairers Status: Active Positional Accuracy: Manually positioned to the address or location	A13NE (NE)	224	-	531642 182069
95	Contemporary Trade Directory Entries Name: L D Path Group Location: 6 St John'S Place, London, EC1M 4NP Classification: Medical & Dental Laboratories Status: Inactive Positional Accuracy: Automatically positioned to the address	A13NE (NE)	229	-	531644 182075
96	Contemporary Trade Directory Entries Name: P B Houlgrave Location: 3-5, Bleeding Heart Yard, London, EC1N 8SJ Classification: Jewellery Manufacturers & Repairers Status: Inactive Positional Accuracy: Manually positioned to the address or location	A13SE (S)	201	-	531460 181725
96	Contemporary Trade Directory Entries Name: Office Portfolio Location: 22-24 Ely Place, London, EC1N 6TE Classification: Office Furniture & Equipment Status: Inactive Positional Accuracy: Automatically positioned to the address	A13SE (S)	220	-	531459 181706
96	Contemporary Trade Directory Entries Name: Kesa Electricals Location: 22-24, Ely Place, London, EC1N 6TE Classification: Electrical Goods Sales, Manufacturers & Wholesalers Status: Inactive Positional Accuracy: Manually positioned to the address or location	A13SE (S)	220	-	531459 181706
96	Contemporary Trade Directory Entries Name: Office Portfolio Ltd Location: 22-24, ELY PLACE, LONDON, EC1N 6TE Classification: Office Furniture & Equipment Status: Active Positional Accuracy: Automatically positioned to the address	A13SE (S)	220	-	531459 181706
96	Contemporary Trade Directory Entries Name: Chamberlaine Cleaning Services Location: 26-28 Ely Place, Camden, London, EC1N 6TD Classification: Commercial Cleaning Services Status: Active Positional Accuracy: Automatically positioned to the address	A13SE (S)	246	-	531460 181680



Map ID	Details	Quadrant Reference (Compass Direction)	Estimated Distance From Site	Contact	NGR
97	Contemporary Trade Directory Entries Name: G2 Intergrated Solutions Location: Caxton House,2 Farringdon Rd, London, EC1M 3HN Classification: Electronic Equipment - Manufacturers & Assemblers Status: Inactive Positional Accuracy: Manually positioned to the address or location	A13SE (SE)	203	-	531551 181764
97	Contemporary Trade Directory Entries Name: Moneybox Corporation Ltd Location: Charter House, 2, Farringdon Road, London, EC1M 3HN Classification: Cash Registers & Check-Out Equipment Status: Inactive Positional Accuracy: Automatically positioned to the address	A13SE (SE)	232	-	531554 181731
97	Contemporary Trade Directory Entries Name: Balfour Net Ltd Location: 2 Farringdon Rd, London, EC1M 3HP Classification: Packaging Materials Manufacturers & Suppliers Status: Inactive Positional Accuracy: Manually positioned to the address or location	A13SE (SE)	233	-	531554 181730
98	Contemporary Trade Directory Entries Name: Alan Bick Jewellery Location: Audrey House 16-20,Ely Place, Camden, London, EC1N 6SN Classification: Jewellery Manufacturers & Repairers Status: Active Positional Accuracy: Manually positioned to the address or location	A13SW (S)	206	-	531411 181717
98	Contemporary Trade Directory Entries Name: Toshiba Of Europe Location: Audrey House, 16-20, Ely Place, London, EC1N 6SN Classification: Electronic Equipment - Manufacturers & Assemblers Status: Inactive Positional Accuracy: Manually positioned to the address or location	A13SW (S)	206	-	531411 181717
98	Contemporary Trade Directory Entries Name: Cepsa Location: AUDREY HOUSE 16-20, ELY PLACE, LONDON, EC1N 6SN Classification: Chemicals - Distributors & Wholesalers Status: Inactive Positional Accuracy: Automatically positioned to the address	A13SW (S)	206	-	531411 181717
98	Contemporary Trade Directory Entries Name: International Economic & Energy Location: Audrey House,16-20 Ely Pl, London, EC1N 6SN Classification: Metals - Mining Status: Inactive Positional Accuracy: Manually positioned to the address or location	A13SW (S)	207	-	531410 181716
98	Contemporary Trade Directory Entries Name: H Chalfen Ltd Location: County House, 14, Hatton Garden, LONDON, EC1N 8AT Classification: Jewellery Manufacturers & Repairers Status: Inactive Positional Accuracy: Automatically positioned to the address	A13SW (S)	248	-	531392 181677
98	Contemporary Trade Directory Entries Name: Icecool Diamonds Location: 5th Floor, County House, 14-15, Hatton Garden, London, EC1N 8AT Classification: Jewellery Manufacturers & Repairers Status: Active Positional Accuracy: Automatically positioned to the address	A13SW (S)	248	-	531391 181676
98	Contemporary Trade Directory Entries Name: Chalfen Location: County House, 14, Hatton Garden, London, EC1N 8AT Classification: Manufacturers Status: Inactive Positional Accuracy: Manually positioned to the address or location	A13SW (S)	248	-	531392 181677
98	Contemporary Trade Directory Entries Name: Heath Diamonds Location: 100 Hatton Garden, Camden, London, EC1N 8NX Classification: Jewellery Manufacturers & Repairers Status: Active Positional Accuracy: Automatically positioned to the address	A13SW (S)	275	-	531359 181654
98	Contemporary Trade Directory Entries Name: David Rosenberg Jewellers Ltd Location: 100 Hatton Garden, Camden, London, EC1N 8NX Classification: Jewellery Manufacturers & Repairers Status: Active Positional Accuracy: Automatically positioned to the address	A13SW (S)	275	-	531359 181654



Map ID	Details	Quadrant Reference (Compass Direction)	Estimated Distance From Site	Contact	NGR
98	Contemporary Trade Directory Entries Name: Emdico Ltd Location: 100, Hatton Garden, London, EC1N 8NX Classification: Jewellery Manufacturers & Repairers Status: Active Positional Accuracy: Automatically positioned to the address	A13SW (S)	275	-	531359 181654
98	Contemporary Trade Directory Entries Name: H & C Jewellery Co Location: Suite 111, 100, Hatton Garden, London, EC1N 8NX Classification: Jewellery Manufacturers & Repairers Status: Inactive Positional Accuracy: Automatically positioned to the address	A13SW (S)	275	-	531359 181654
98	Contemporary Trade Directory Entries Name: Hatton Ring Styles Ltd Location: 104-106, Hatton Garden, London, EC1N 8LY Classification: Jewellery Manufacturers & Repairers Status: Inactive Positional Accuracy: Automatically positioned to the address	A13SW (S)	275	-	531359 181654
98	Contemporary Trade Directory Entries Name: Robert James Jewellery Ltd Location: Suite 210, 100, Hatton Garden, London, EC1N 8NX Classification: Jewellery Manufacturers & Repairers Status: Inactive Positional Accuracy: Automatically positioned to the address	A13SW (S)	275	-	531359 181654
98	Contemporary Trade Directory Entries Name: Setwell Diamonds Location: 100, Hatton Garden, London, EC1N 8NX Classification: Jewellery Manufacturers & Repairers Status: Inactive Positional Accuracy: Automatically positioned to the address	A13SW (S)	275	-	531359 181654
98	Contemporary Trade Directory Entries Name: Frank Newman Location: Suite 224, 100, Hatton Garden, London, EC1N 8NX Classification: Jewellery Manufacturers & Repairers Status: Inactive Positional Accuracy: Automatically positioned to the address	A13SW (S)	275	-	531359 181654
98	Contemporary Trade Directory Entries Name: Malca Amit (UK) Ltd Location: Suite 204-205, 100, Hatton Garden, London, EC1N 8NX Classification: Freight Forwarders Status: Inactive Positional Accuracy: Automatically positioned to the address	A13SW (S)	275	-	531359 181654
98	Contemporary Trade Directory Entries Name: N Vogel & Sons Ltd Location: 100 Hatton Gardens, Camden, London, EC1N 8NX Classification: Jewellery Manufacturers & Repairers Status: Inactive Positional Accuracy: Automatically positioned to the address	A13SW (S)	275	-	531359 181654
98	Contemporary Trade Directory Entries Name: C Broekhoff Location: Suite 211, 100, Hatton Garden, London, EC1N 8NX Classification: Jewellery Manufacturers & Repairers Status: Inactive Positional Accuracy: Automatically positioned to the address	A13SW (S)	275	-	531359 181654
98	Contemporary Trade Directory Entries Name: Rok'S Manufacturing Jewellers Ltd Location: 103-104, Hatton Garden, London, EC1N 8LY Classification: Jewellery Manufacturers & Repairers Status: Inactive Positional Accuracy: Automatically positioned to the address	A13SW (S)	275	-	531359 181654
98	Contemporary Trade Directory Entries Name: Justine Jewellers Location: 103, Hatton Garden, London, EC1N 8LY Classification: Jewellery Manufacturers & Repairers Status: Inactive Positional Accuracy: Automatically positioned to the address	A13SW (S)	275	-	531359 181654
98	Contemporary Trade Directory Entries Name: Nathan Gems Ltd Location: Suite 103, 100, Hatton Garden, London, EC1N 8NX Classification: Jewellery Manufacturers & Repairers Status: Inactive Positional Accuracy: Automatically positioned to the address	A13SW (S)	275	-	531359 181654



Map ID	Details	Quadrant Reference (Compass Direction)	Estimated Distance From Site	Contact	NGR
98	Contemporary Trade Directory Entries Name: Goldart (Uk) Ltd Location: Suite 111, 100, Hatton Garden, London, EC1N 8NX Classification: Jewellery Manufacturers & Repairers Status: Inactive Positional Accuracy: Manually positioned to the address or location	A13SW (S)	275	-	531359 181654
98	Contemporary Trade Directory Entries Name: M L Jewellers Ltd Location: 100, Hatton Garden, London, EC1N 8NX Classification: Jewellery Manufacturers & Repairers Status: Inactive Positional Accuracy: Automatically positioned to the address	A13SW (S)	275	-	531359 181654
98	Contemporary Trade Directory Entries Name: Feiner Gems Location: 100, Hatton Garden, London, EC1N 8NX Classification: Stone Products - Manufacturers Status: Inactive Positional Accuracy: Automatically positioned to the address	A13SW (S)	275	-	531359 181654
98	Contemporary Trade Directory Entries Name: The Jewellery Replacement Co Location: Suite 210, 100, Hatton Garden, London, EC1N 8NX Classification: Jewellery Manufacturers & Repairers Status: Inactive Positional Accuracy: Automatically positioned to the address	A13SW (S)	275	-	531359 181654
98	Contemporary Trade Directory Entries Name: Karuna Enterprises Ltd Location: 100, Hatton Garden, London, EC1N 8NX Classification: Jewellery Manufacturers & Repairers Status: Inactive Positional Accuracy: Manually positioned to the address or location	A13SW (S)	275	-	531359 181654
98	Contemporary Trade Directory Entries Name: Hyde Park Design Location: Suite 130a, 100 Hatton Garden, Camden, London, EC1N 8NX Classification: Jewellery Manufacturers & Repairers Status: Active Positional Accuracy: Manually positioned to the address or location	A13SW (S)	275	-	531359 181654
99	Contemporary Trade Directory Entries Name: London Rocks Location: 87, Leather Lane, London, EC1N 7TS Classification: Jewellery Manufacturers & Repairers Status: Inactive Positional Accuracy: Automatically positioned to the address	A13NW (W)	207	-	531203 181968
100	Contemporary Trade Directory Entries Name: Cantate Communications Location: Cowcross Studios, 30, Cowcross Street, London, EC1M 6DQ Classification: Printers Status: Inactive Positional Accuracy: Automatically positioned to the address	A13SE (SE)	217	-	531652 181854
100	Contemporary Trade Directory Entries Name: Ikon Office Solutions Plc Location: Ikon House, 30-31, Cowcross Street, London, EC1M 6DQ Classification: Photocopiers Status: Inactive Positional Accuracy: Automatically positioned to the address	A13SE (SE)	217	-	531652 181854
100	Contemporary Trade Directory Entries Name: Snappy Snaps Location: 18, Cowcross Street, LONDON, EC1M 6DU Classification: Photographic Processors Status: Inactive Positional Accuracy: Automatically positioned to the address	A13SE (E)	263	-	531701 181853
101	Contemporary Trade Directory Entries Name: Texaco Location: 96-100, Clerkenwell Road, London, EC1M 5RJ Classification: Petrol Filling Stations Status: Inactive Positional Accuracy: Automatically positioned to the address	A13NE (NE)	219	-	531595 182127
101	Contemporary Trade Directory Entries Name: Interion Location: 12-13, Clerkenwell Green, London, EC1R 0QJ Classification: Office Furniture & Equipment Status: Active Positional Accuracy: Automatically positioned to the address	A13NE (NE)	222	-	531584 182143



Map ID	Details	Quadrant Reference (Compass Direction)	Estimated Distance From Site	Contact	NGR
101	Contemporary Trade Directory Entries Name: The One Service Ltd Location: St. Johns House, 53-54, St. John's Square, London, EC1V 4JL Classification: Commercial Cleaning Services Status: Inactive Positional Accuracy: Manually positioned to the address or location	A13NE (NE)	252	-	531620 182149
101	Contemporary Trade Directory Entries Name: Link Media Systems Location: ISLINGTON, LONDON, EC1V 4JL Classification: Automation Systems & Equipment Status: Active Positional Accuracy: Automatically positioned to the address	A13NE (NE)	267	-	531629 182161
102	Contemporary Trade Directory Entries Name: A B C Imaging Location: ISLINGTON, LONDON, EC1M 5UG Classification: Copying & Duplicating Services Status: Active Positional Accuracy: Automatically positioned to the address	A13SE (E)	235	-	531685 181900
102	Contemporary Trade Directory Entries Name: Mediashore Location: City Pavilion, 33 Britton St, London, EC1M 5UG Classification: Copying & Duplicating Services Status: Inactive Positional Accuracy: Automatically positioned to the address	A13SE (E)	235	-	531685 181900
103	Contemporary Trade Directory Entries Name: Jake Dyson Light Location: 1, Crawford Passage, London, EC1R 3DP Classification: Lighting Manufacturers Status: Inactive Positional Accuracy: Automatically positioned to the address	A13NW (NW)	237	-	531276 182165
103	Contemporary Trade Directory Entries Name: M J Quinn Integrated Services Ltd Location: 119, Farringdon Road, London, EC1R 3DA Classification: Mechanical Engineers Status: Inactive Positional Accuracy: Automatically positioned to the address	A13NW (NW)	242	-	531305 182188
104	Contemporary Trade Directory Entries Name: Waste On Time Location: 12, St. John's Square, London, EC1M 4NL Classification: Waste Disposal Services Status: Inactive Positional Accuracy: Automatically positioned to the address	A13NE (E)	244	-	531683 182026
104	Contemporary Trade Directory Entries Name: London Book Printing Location: Priory House, 15-18 St Johns Lane, London, EC1M 4HD Classification: Printers Status: Inactive Positional Accuracy: Automatically positioned to the address	A13NE (E)	269	-	531706 182037
104	Contemporary Trade Directory Entries Name: G C A Transports Ltd Location: Priory House, 25, St. John's Lane, London, EC1M 4DW Classification: Freight Forwarders Status: Inactive Positional Accuracy: Automatically positioned to the address	A13NE (E)	283	-	531716 182047
104	Contemporary Trade Directory Entries Name: M J Impressions Location: Priory House, 18-25, St. John's Lane, LONDON, EC1M 4HD Classification: Copying & Duplicating Services Status: Inactive Positional Accuracy: Automatically positioned to the address	A13NE (E)	283	-	531716 182047
104	Contemporary Trade Directory Entries Name: Frontier Dental Laboratories Location: St. John's La, London, EC1M 4BH Classification: Medical & Dental Laboratories Status: Inactive Positional Accuracy: Manually positioned to the road within the address or location	A13NE (E)	291	-	531734 182022
104	Contemporary Trade Directory Entries Name: Tuck Location: Unit 56, Penny Bank Chambers, 33-35 St. John's Sq, London, EC1M 4DS Classification: Antiques - Repairing & Restoring Status: Inactive Positional Accuracy: Manually positioned to the address or location	A13NE (NE)	299	-	531713 182094



Map ID	Details	Quadrant Reference (Compass Direction)	Estimated Distance From Site	Contact	NGR
104	Contemporary Trade Directory Entries Name: Katherine Elizabeth Millinery Location: Unit 53, Penny Bank Chambers, 33-35, St. John's Square, London, EC1M 4DS Classification: Millinery Manufacturers & Wholesalers Status: Inactive Positional Accuracy: Automatically positioned to the address	A13NE (NE)	300	-	531714 182094
104	Contemporary Trade Directory Entries Name: Ruschil & Bailly Location: Unit 16-17, Penny Bank Chambers 33-35, St. John's Square, London, EC1M 4DS Classification: Musical Instrument - Manufacturers Status: Inactive Positional Accuracy: Automatically positioned to the address	A13NE (NE)	300	-	531714 182094
104	Contemporary Trade Directory Entries Name: Wolfgang Gutscher Guitars Location: Unit 51, Penny Bank Chambers, 33-35, St. John's Square, London, EC1M 4DS Classification: Musical Instrument - Manufacturers Status: Inactive Positional Accuracy: Automatically positioned to the address	A13NE (NE)	300	-	531714 182094
104	Contemporary Trade Directory Entries Name: K Shannon Location: Unit 27, Penny Bank Chambers, 33-35, St. John's Square, London, EC1M 4DS Classification: Hats & Caps - Manufacturers Status: Inactive Positional Accuracy: Automatically positioned to the address	A13NE (NE)	300	-	531714 182094
104	Contemporary Trade Directory Entries Name: S Sims Location: Unit 55, Penny Bank Chambers, 33-35, St. John's Square, London, EC1M 4DS Classification: Jewellery Manufacturers & Repairers Status: Inactive Positional Accuracy: Automatically positioned to the address	A13NE (NE)	300	-	531714 182094
104	Contemporary Trade Directory Entries Name: Lawrence Adrian Location: Unit 26, Penny Bank Chambers, 33-35, St. John's Square, London, EC1M 4DS Classification: Jewellery Manufacturers & Repairers Status: Inactive Positional Accuracy: Automatically positioned to the address	A13NE (NE)	300	-	531714 182094
104	Contemporary Trade Directory Entries Name: David Ellis Location: Unit 54, Penny Bank Chambers, 33-35, St. John's Square, London, EC1M 4DS Classification: Jewellery Manufacturers & Repairers Status: Inactive Positional Accuracy: Manually positioned to the address or location	A13NE (NE)	300	-	531714 182094
104	Contemporary Trade Directory Entries Name: P Tuck Location: Penny Bank Chambers, 33-35, St. John's Square, London, EC1M 4DS Classification: Antiques - Repairing & Restoring Status: Inactive Positional Accuracy: Manually positioned to the address or location	A13NE (NE)	300	-	531714 182094
104	Contemporary Trade Directory Entries Name: Interface Location: 33, CLERKENWELL ROAD, ISLINGTON, LONDON, EC1M 5RN Classification: Carpets & Rugs - Manufacturers Status: Active Positional Accuracy: Automatically positioned to the address	A13NE (NE)	309	-	531724 182095
104	Contemporary Trade Directory Entries Name: Optikos Colour Studios Location: 29, Clerkenwell Road, London, EC1M 5RN Classification: Photographic Processors Status: Inactive Positional Accuracy: Automatically positioned to the address	A13NE (NE)	316	-	531737 182083
104	Contemporary Trade Directory Entries Name: Furnify Location: Second Floor, 29 Clerkenwell Road, Islington, London, EC1M 5RN Classification: Office Furniture & Equipment Status: Active Positional Accuracy: Manually positioned to the address or location	A13NE (NE)	316	-	531737 182083



Map ID	Details	Quadrant Reference (Compass Direction)	Estimated Distance From Site	Contact	NGR
104	Contemporary Trade Directory Entries Name: Cleaners Angel Location: 404a St. John St, London, EC1M 4AS Classification: Cleaning Services - Domestic Status: Inactive Positional Accuracy: Manually positioned within the geographical locality	A13NE (E)	328	-	531756 182071
104	Contemporary Trade Directory Entries Name: A M L Group Location: 101, St. John Street, London, EC1M 4AS Classification: Cash Registers & Check-Out Equipment Status: Inactive Positional Accuracy: Automatically positioned to the address	A13NE (E)	330	-	531760 182065
105	Contemporary Trade Directory Entries Name: Bowdens Restaurant Location: Clerkenwell House, 45-47, Clerkenwell Green, London, EC1R 0EB Classification: Distribution Services Status: Inactive Positional Accuracy: Automatically positioned to the address	A13NE (NE)	246	-	531561 182190
106	Contemporary Trade Directory Entries Name: C P I Colour Location: GATE HOUSE, 1, ST JOHN'S SQUARE, ISLINGTON, LONDON, EC1M 4DH Classification: Printers Status: Active Positional Accuracy: Automatically positioned to the address	A13NE (NE)	252	-	531667 182081
106	Contemporary Trade Directory Entries Name: Reflex Litho Ltd Location: Gate House, 1-3, St. John's Square, London, EC1M 4DH Classification: Printers Status: Inactive Positional Accuracy: Automatically positioned to the address	A13NE (NE)	252	-	531667 182081
107	Contemporary Trade Directory Entries Name: C N Ross Field Manufacturing Jewellers Location: PREMIER HOUSE 12-13, HATTON GARDEN, LONDON, EC1N 8AN Classification: Jewellery Manufacturers & Repairers Status: Active Positional Accuracy: Automatically positioned to the address	A13SW (S)	259	-	531393 181665
107	Contemporary Trade Directory Entries Name: Diamonds On Web Location: Premier House, 12-13 Hatton Garden, Camden, London, EC1N 8AN Classification: Jewellery Manufacturers & Repairers Status: Active Positional Accuracy: Automatically positioned to the address	A13SW (S)	259	-	531393 181665
107	Contemporary Trade Directory Entries Name: D A Weekes Ltd Location: Premier House, 12-13 Hatton Garden, Camden, London, EC1N 8AN Classification: Jewellery Manufacturers & Repairers Status: Active Positional Accuracy: Automatically positioned to the address	A13SW (S)	259	-	531393 181665
107	Contemporary Trade Directory Entries Name: Arlington & Co Location: ROSEDIAMOND HOUSE, 11, HATTON GARDEN, LONDON, EC1N 8AH Classification: Jewellery Manufacturers & Repairers Status: Active Positional Accuracy: Automatically positioned to the address	A13SW (S)	270	-	531398 181653
107	Contemporary Trade Directory Entries Name: Lauder Jewellers Location: ROSEDIAMOND HOUSE, 11, HATTON GARDEN, LONDON, EC1N 8AH Classification: Jewellery Manufacturers & Repairers Status: Active Positional Accuracy: Automatically positioned to the address	A13SW (S)	270	-	531398 181653
107	Contemporary Trade Directory Entries Name: Accoutrements Location: Rosediamond House, 11, Hatton Garden, London, EC1N 8AH Classification: Jewellery Manufacturers & Repairers Status: Inactive Positional Accuracy: Automatically positioned to the address	A13SW (S)	271	-	531398 181653
107	Contemporary Trade Directory Entries Name: Accoutremts London Ltd Location: Rosediamond House, 11, Hatton Garden, London, EC1N 8AH Classification: Jewellery Manufacturers & Repairers Status: Inactive Positional Accuracy: Automatically positioned to the address	A13SW (S)	271	-	531398 181653



Map ID	Details	Quadrant Reference (Compass Direction)	Estimated Distance From Site	Contact	NGR
107	Contemporary Trade Directory Entries Name: Diamonds Andrew Ltd Location: Rosediamond House, 11, Hatton Garden, London, EC1N 8AH Classification: Jewellery Manufacturers & Repairers Status: Inactive Positional Accuracy: Automatically positioned to the address	A13SW (S)	271	-	531398 181653
107	Contemporary Trade Directory Entries Name: Andrew Diamonds Ltd Location: Rosediamond House, 11, Hatton Garden, London, EC1N 8AH Classification: Jewellery Manufacturers & Repairers Status: Inactive Positional Accuracy: Automatically positioned to the address	A13SW (S)	271	-	531398 181653
107	Contemporary Trade Directory Entries Name: Fouche Jewellery Manufacturers Location: 10, Hatton Garden, London, EC1N 8AH Classification: Jewellery Manufacturers & Repairers Status: Active Positional Accuracy: Automatically positioned to the address	A13SW (S)	282	-	531398 181642
107	Contemporary Trade Directory Entries Name: Gem Set Precious Metals Ltd Location: 10, Hatton Garden, London, EC1N 8AH Classification: Jewellery Manufacturers & Repairers Status: Inactive Positional Accuracy: Automatically positioned to the address	A13SW (S)	282	-	531398 181642
107	Contemporary Trade Directory Entries Name: Aml Polishing Location: 10, Hatton Garden, London, EC1N 8AH Classification: Jewellery Manufacturers & Repairers Status: Inactive Positional Accuracy: Manually positioned to the address or location	A13SW (S)	282	-	531398 181642
107	Contemporary Trade Directory Entries Name: Charles Nicola Location: 9, Hatton Garden, London, EC1N 8AH Classification: Jewellery Manufacturers & Repairers Status: Inactive Positional Accuracy: Manually positioned to the address or location	A13SW (S)	282	-	531398 181642
107	Contemporary Trade Directory Entries Name: P K Ltd Location: 8, Hatton Garden, London, EC1N 8AD Classification: Jewellery Manufacturers & Repairers Status: Inactive Positional Accuracy: Manually positioned to the address or location	A13SW (S)	292	-	531402 181631
107	Contemporary Trade Directory Entries Name: J Markovitch Location: 7, Hatton Garden, London, EC1N 8AD Classification: Jewellery Manufacturers & Repairers Status: Inactive Positional Accuracy: Automatically positioned to the address	A13SW (S)	299	-	531404 181624
107	Contemporary Trade Directory Entries Name: County Classics Jewellery Ltd Location: 7, Hatton Garden, London, EC1N 8AD Classification: Jewellery Manufacturers & Repairers Status: Inactive Positional Accuracy: Automatically positioned to the address	A13SW (S)	299	-	531404 181624
107	Contemporary Trade Directory Entries Name: B K T Location: 7 Hatton Garden, Camden, London, EC1N 8AD Classification: Jewellery Manufacturers & Repairers Status: Active Positional Accuracy: Automatically positioned to the address	A13SW (S)	299	-	531404 181624
107	Contemporary Trade Directory Entries Name: Matt Aminoff London Location: 6-7 Hatton Garden, Camden, London, EC1N 8AD Classification: Jewellery Manufacturers & Repairers Status: Active Positional Accuracy: Automatically positioned to the address	A13SW (S)	299	-	531404 181624
107	Contemporary Trade Directory Entries Name: Snappy Snaps Location: 6, Hatton Garden, London, EC1N 8AA Classification: Photographic Processors Status: Inactive Positional Accuracy: Automatically positioned to the address	A13SW (S)	306	-	531404 181616



Map ID	Details	Quadrant Reference (Compass Direction)	Estimated Distance From Site	Contact	NGR
107	Contemporary Trade Directory Entries Name: Abellio Location: 1, Ely Place, London, EC1N 6RY Classification: Bus & Coach Operators & Stations Status: Inactive Positional Accuracy: Automatically positioned to the address	A8NW (S)	310	-	531421 181612
107	Contemporary Trade Directory Entries Name: Nedrailways (Uk) Location: 1, Ely Place, London, EC1N 6RY Classification: Railways Status: Inactive Positional Accuracy: Automatically positioned to the address	A8NW (S)	310	-	531421 181612
107	Contemporary Trade Directory Entries Name: Colin Daniels Ltd Location: 5, Hatton Garden, London, EC1N 8AA Classification: Jewellery Manufacturers & Repairers Status: Inactive Positional Accuracy: Automatically positioned to the address	A8NW (S)	311	-	531405 181611
107	Contemporary Trade Directory Entries Name: Chas Mathews Lapidaries Ltd Location: 5, Hatton Garden, London, EC1N 8AA Classification: Jewellery Manufacturers & Repairers Status: Inactive Positional Accuracy: Manually positioned to the address or location	A8NW (S)	311	-	531405 181611
108	Contemporary Trade Directory Entries Name: Intertrad Location: 44, Clerkenwell Close, London, EC1R 0AZ Classification: Machinery - Industrial & Commercial Status: Inactive Positional Accuracy: Automatically positioned to the address	A13NE (N)	260	-	531458 182239
108	Contemporary Trade Directory Entries Name: Sclavos (International) Location: 44, Clerkenwell Close, London, EC1R 0AZ Classification: Textile Manufacturing Status: Inactive Positional Accuracy: Automatically positioned to the address	A13NE (N)	260	-	531458 182239
109	Contemporary Trade Directory Entries Name: Galaxy Manufacturing Ltd Location: 214 Baldwins Gdns, London, EC1N 7RJ Classification: Jewellery Manufacturers & Repairers Status: Inactive Positional Accuracy: Manually positioned to the road within the address or location	A13SW (SW)	260	-	531183 181816
110	Contemporary Trade Directory Entries Name: Fleet Photos Location: 504, London Central Markets, London, EC1A 9NL Classification: Photographic Processors Status: Inactive Positional Accuracy: Automatically positioned to the address	A13SE (SE)	264	-	531593 181719
110	Contemporary Trade Directory Entries Name: Whistles Dry Cleaners Location: 505, London Central Markets, London, EC1A 9NL Classification: Dry Cleaners Status: Inactive Positional Accuracy: Automatically positioned to the address	A13SE (SE)	264	-	531593 181719
110	Contemporary Trade Directory Entries Name: E-On Location: 47-53, Charterhouse Street, London, EC1M 6PB Classification: Power Transmission Services Status: Inactive Positional Accuracy: Automatically positioned to the address	A13SE (SE)	273	-	531616 181724
110	Contemporary Trade Directory Entries Name: Citigen (London) Ltd Location: 47-53, Charterhouse Street, London, EC1M 6PB Classification: Electricity Companies Status: Inactive Positional Accuracy: Automatically positioned to the address	A13SE (SE)	273	-	531616 181724
110	Contemporary Trade Directory Entries Name: Citigen (London) Ltd Location: 47-53, Charterhouse Street, London, EC1M 6PB Classification: Power Transmission Services Status: Inactive Positional Accuracy: Automatically positioned to the address	A13SE (SE)	273	-	531616 181724



Map ID	Details	Quadrant Reference (Compass Direction)	Estimated Distance From Site	Contact	NGR
111	Contemporary Trade Directory Entries Name: Service Point Uk Ltd Location: 75 Cowcross Street, Cowcross Court, London, EC1M 6EL Classification: Copying & Duplicating Services Status: Inactive Positional Accuracy: Manually positioned within the geographical locality	A13SE (SE)	264	-	531684 181813
111	Contemporary Trade Directory Entries Name: P 3 R Engineers Location: 70 Cowcross Street, Islington, London, EC1M 6EJ Classification: Engineers - General Status: Inactive Positional Accuracy: Automatically positioned to the address	A13SE (SE)	265	-	531684 181813
112	Contemporary Trade Directory Entries Name: Concept Group Ltd Location: 8-14, Vine Hill, LONDON, EC1R 5DX Classification: Office Furniture & Equipment Status: Active Positional Accuracy: Automatically positioned to the address	A13NW (NW)	266	-	531169 182078
112	Contemporary Trade Directory Entries Name: Beyon Location: 8-14, Vine Hill, London, EC1R 5DX Classification: Furniture Manufacturers - Home & Office Status: Inactive Positional Accuracy: Automatically positioned to the address	A13NW (NW)	266	-	531169 182078
113	Contemporary Trade Directory Entries Name: Emveedo Ltd Location: Suite 100,101 Clerkenwell Road, London, EC1R 5BX Classification: Engineers - General Status: Inactive Positional Accuracy: Manually positioned within the geographical locality	A13NW (W)	266	-	531151 182015
113	Contemporary Trade Directory Entries Name: Krystal Location: 103, Clerkenwell Road, London, EC1R 5BX Classification: Dry Cleaners Status: Inactive Positional Accuracy: Automatically positioned to the address	A13NW (W)	278	-	531138 182012
113	Contemporary Trade Directory Entries Name: Dulay Services Location: Flat 65, Cavendish Mansions, Clerkenwell Road, LONDON, EC1R 5DH Classification: Photographic Equipment & Supplies - Wholesale Status: Inactive Positional Accuracy: Automatically positioned to the address	A13NW (W)	290	-	531131 182040
113	Contemporary Trade Directory Entries Name: Central Jewellery Location: 115, Clerkenwell Road, London, EC1R 5BY Classification: Jewellery Manufacturers & Repairers Status: Inactive Positional Accuracy: Automatically positioned to the address	A13NW (W)	301	-	531113 182003
113	Contemporary Trade Directory Entries Name: Clerkenwell Screws Ltd Location: 107-109, Clerkenwell Road, London, EC1R 5BY Classification: Nuts, Bolts & Fixings Status: Inactive Positional Accuracy: Automatically positioned to the address	A13NW (W)	301	-	531113 182003
113	Contemporary Trade Directory Entries Name: Clerkenwell Screws Ltd Location: 107-109, Clerkenwell Road, London, EC1R 5BY Classification: Nuts, Bolts & Fixings Status: Inactive Positional Accuracy: Automatically positioned to the address	A13NW (W)	301	-	531113 182003
113	Contemporary Trade Directory Entries Name: Clerkenwell Screws Ltd Location: 107-109, Clerkenwell Road, London, EC1R 5BY Classification: Nuts, Bolts & Fixings Status: Inactive Positional Accuracy: Automatically positioned to the address	A13NW (W)	301	-	531113 182003
113	Contemporary Trade Directory Entries Name: City Dry Cleaners Location: 121 Clerkenwell Rd, London, EC1R 5BY Classification: Dry Cleaners Status: Inactive Positional Accuracy: Manually positioned to the address or location	A13NW (W)	302	-	531112 182002



Map ID	Details	Quadrant Reference (Compass Direction)	Estimated Distance From Site	Contact	NGR
113	Contemporary Trade Directory Entries Name: City Fleet Cars Location: 123, Clerkenwell Road, London, EC1R 5DB Classification: Car Engine Tuning & Diagnostic Services Status: Inactive Positional Accuracy: Automatically positioned to the address	A12NE (W)	334	-	531078 181991
114	Contemporary Trade Directory Entries Name: Majestic Hides Location: Unit 8a Leather Lane, London, EC1N 7TR Classification: Leather Garments & Products Status: Active Positional Accuracy: Manually positioned to the address or location	A13SW (S)	273	-	531315 181670
115	Contemporary Trade Directory Entries Name: Romicos Leathersgoods Location: Unit 352, 27, Clerkenwell Close, London, EC1R 0AT Classification: Leather Products - Manufacturers & Suppliers Status: Inactive Positional Accuracy: Manually positioned to the address or location	A13NE (N)	287	-	531450 182267
115	Contemporary Trade Directory Entries Name: H L Standard Enterprises Location: Unit 168, 27, Clerkenwell Close, London, EC1R 0AT Classification: Jewellery Manufacturers & Repairers Status: Inactive Positional Accuracy: Manually positioned to the address or location	A13NE (N)	287	-	531450 182267
115	Contemporary Trade Directory Entries Name: Interface Facade Engineering Location: 27, CLERKENWELL CLOSE, ISLINGTON, LONDON, EC1R 0AT Classification: Engineers - General Status: Active Positional Accuracy: Automatically positioned to the address	A13NE (N)	296	-	531452 182275
115	Contemporary Trade Directory Entries Name: Clearest Colour Works Location: Unit 17,31 Clerkenwell Cl, London, EC1R 0AT Classification: Printers Status: Inactive Positional Accuracy: Manually positioned to the address or location	A18SW (N)	312	-	531430 182292
115	Contemporary Trade Directory Entries Name: P S Jewellery Location: Unit 302 Clerkenwell Workshops,31 Clerkenwell Cl, London, EC1R 0AT Classification: Jewellery Manufacturers & Repairers Status: Inactive Positional Accuracy: Manually positioned to the address or location	A18SW (N)	312	-	531430 182292
115	Contemporary Trade Directory Entries Name: Power Clean Location: Unit B58,31 Clerkenwell Cl, London, EC1R 0AT Classification: Cleaning Services - Domestic Status: Inactive Positional Accuracy: Manually positioned to the address or location	A18SW (N)	312	-	531430 182292
115	Contemporary Trade Directory Entries Name: Durapex Location: 31, Clerkenwell Close, London, EC1R 0AT Classification: Clocks & Watches - Manufacturers & Wholesalers Status: Inactive Positional Accuracy: Automatically positioned to the address	A18SW (N)	313	-	531431 182293
115	Contemporary Trade Directory Entries Name: Gerry Glicksman Location: Unit 213, 31, Clerkenwell Close, London, EC1R 0AT Classification: Jewellery Manufacturers & Repairers Status: Inactive Positional Accuracy: Automatically positioned to the address	A18SW (N)	313	-	531431 182293
115	Contemporary Trade Directory Entries Name: Michael Parfett Location: Unit 58, 31, Clerkenwell Close, London, EC1R 0AT Classification: Antiques - Repairing & Restoring Status: Inactive Positional Accuracy: Automatically positioned to the address	A18SW (N)	313	-	531431 182293
115	Contemporary Trade Directory Entries Name: Kempson & Mauger Ltd Location: Unit 23B, 31, Clerkenwell Close, London, EC1R 0AT Classification: Enamelling Status: Inactive Positional Accuracy: Automatically positioned to the address	A18SW (N)	313	-	531431 182293



Map ID	Details	Quadrant Reference (Compass Direction)	Estimated Distance From Site	Contact	NGR
115	Contemporary Trade Directory Entries Name: Timc O Technology Ltd Location: 31, Clerkenwell Close, London, EC1R 0AT Classification: Metal Products - Fabricated Status: Inactive Positional Accuracy: Automatically positioned to the address	A18SW (N)	313	-	531431 182293
115	Contemporary Trade Directory Entries Name: Paillard-Bolex Services Location: Unit 1, 31, Clerkenwell Close, London, EC1R 0AT Classification: Photographic Equipment Repairs Status: Inactive Positional Accuracy: Manually positioned to the address or location	A18SW (N)	313	-	531431 182293
115	Contemporary Trade Directory Entries Name: Alga Trimmings Ltd Location: 31, Clerkenwell Close, London, EC1R 0AT Classification: Dyers Status: Inactive Positional Accuracy: Manually positioned to the address or location	A18SW (N)	313	-	531431 182293
115	Contemporary Trade Directory Entries Name: T M Goodfellow Location: 31, Clerkenwell Close, London, EC1R 0AT Classification: Metal Finishing Services Status: Inactive Positional Accuracy: Manually positioned to the address or location	A18SW (N)	313	-	531431 182293
115	Contemporary Trade Directory Entries Name: Lti London Ltd Location: 31, Clerkenwell Close, London, EC1R 0AT Classification: Photographic Processors Status: Inactive Positional Accuracy: Manually positioned to the address or location	A18SW (N)	313	-	531431 182293
115	Contemporary Trade Directory Entries Name: Claire Davies Location: 31, Clerkenwell Close, London, EC1R 0AT Classification: Antiques - Repairing & Restoring Status: Inactive Positional Accuracy: Manually positioned to the address or location	A18SW (N)	313	-	531431 182293
115	Contemporary Trade Directory Entries Name: Vintage Wrist Watch Restoration Co Location: 31, Clerkenwell Close, London, EC1R 0AT Classification: Antiques - Repairing & Restoring Status: Inactive Positional Accuracy: Manually positioned to the address or location	A18SW (N)	313	-	531431 182293
115	Contemporary Trade Directory Entries Name: Andrew Wilkie Location: Unit 308, 31, Clerkenwell Close, London, EC1R 0AT Classification: Hats & Caps - Manufacturers Status: Inactive Positional Accuracy: Manually positioned to the address or location	A18SW (N)	313	-	531431 182293
115	Contemporary Trade Directory Entries Name: L Oddy Location: Unit 414, 31, Clerkenwell Close, London, EC1R 0AT Classification: Jewellery Manufacturers & Repairers Status: Inactive Positional Accuracy: Manually positioned to the address or location	A18SW (N)	313	-	531431 182293
115	Contemporary Trade Directory Entries Name: Tricolor Location: 31, Clerkenwell Close, London, EC1R 0AT Classification: Jewellery Manufacturers & Repairers Status: Inactive Positional Accuracy: Manually positioned to the address or location	A18SW (N)	313	-	531431 182293
115	Contemporary Trade Directory Entries Name: K Munn Location: 31, Clerkenwell Close, London, EC1R 0AT Classification: Jewellery Manufacturers & Repairers Status: Inactive Positional Accuracy: Manually positioned to the address or location	A18SW (N)	313	-	531431 182293
115	Contemporary Trade Directory Entries Name: Teknion Location: GROUND FLOOR, 9-11, BOWLING GREEN LANE, LONDON, EC1R 0BG Classification: Office Furniture & Equipment Status: Active Positional Accuracy: Automatically positioned to the address	A18SW (N)	329	-	531383 182305



Map ID	Details	Quadrant Reference (Compass Direction)	Estimated Distance From Site	Contact	NGR
116	Contemporary Trade Directory Entries Name: R S (Uk) Ltd Location: River House, 143-145, Farringdon Road, London, EC1R 3AB Classification: Printers Status: Inactive Positional Accuracy: Manually positioned to the address or location	A13NW (NW)	287	-	531274 182223
116	Contemporary Trade Directory Entries Name: Construction Communications Ltd Location: River House, 143-145, Farringdon Road, London, EC1R 3AB Classification: Telecommunications Equipment & Systems Status: Inactive Positional Accuracy: Manually positioned to the address or location	A13NW (NW)	287	-	531274 182223
116	Contemporary Trade Directory Entries Name: Samas Uk Ltd Location: River House, 143-145, Farringdon Road, London, EC1R 3AB Classification: Office Furniture & Equipment Status: Inactive Positional Accuracy: Automatically positioned to the address	A13NW (NW)	287	-	531274 182223
116	Contemporary Trade Directory Entries Name: Underwired Location: River House, 143-145, Farringdon Road, London, EC1R 3AB Classification: Digital Printing Status: Inactive Positional Accuracy: Automatically positioned to the address	A13NW (NW)	287	-	531274 182223
116	Contemporary Trade Directory Entries Name: Alliance Group N Z Ltd Location: River House 143-145, Farringdon Road, London, EC1R 3AB Classification: Meat - Wholesale Status: Inactive Positional Accuracy: Automatically positioned to the address	A13NW (NW)	289	-	531279 182227
116	Contemporary Trade Directory Entries Name: Dorian L P G Location: River House 143-145, Farringdon Road, London, EC1R 3AB Classification: Freight Forwarders Status: Active Positional Accuracy: Automatically positioned to the address	A13NW (NW)	289	-	531279 182227
116	Contemporary Trade Directory Entries Name: Zip Water Location: 147-149, Farringdon Road, LONDON, EC1R 3HN Classification: Boiler Manufacturers Status: Inactive Positional Accuracy: Automatically positioned to the address	A13NW (NW)	300	-	531261 182230
116	Contemporary Trade Directory Entries Name: C3 Imaging Location: Lector Court, 151-153, Farringdon Road, London, EC1R 3AF Classification: Print Finishers Status: Inactive Positional Accuracy: Automatically positioned to the address	A13NW (NW)	319	-	531246 182243
116	Contemporary Trade Directory Entries Name: Tree Couture Ltd Location: 15-19, Baker's Row, London, EC1R 3DG Classification: Homefurnishings - Manufacturers Status: Inactive Positional Accuracy: Automatically positioned to the address	A13NW (NW)	321	-	531228 182234
116	Contemporary Trade Directory Entries Name: Emprise Services Plc Location: Scriptor Court, 155, Farringdon Road, London, EC1R 3AD Classification: Commercial Cleaning Services Status: Inactive Positional Accuracy: Automatically positioned to the address	A13NW (NW)	330	-	531239 182252
116	Contemporary Trade Directory Entries Name: Co-Operative Press Ltd Location: Scriptor Court, 155, Farringdon Road, London, EC1R 3AD Classification: Printers Status: Inactive Positional Accuracy: Automatically positioned to the address	A13NW (NW)	330	-	531239 182252
116	Contemporary Trade Directory Entries Name: Trackview Communications Location: 157, Farringdon Road, London, EC1R 3AD Classification: Telecommunications Equipment & Systems Status: Inactive Positional Accuracy: Automatically positioned to the address	A13NW (NW)	330	-	531239 182252



Map ID	Details	Quadrant Reference (Compass Direction)	Estimated Distance From Site	Contact	NGR
116	Contemporary Trade Directory Entries Name: C H Workspace Location: Scriptor Court, Farringdon Rd, London, EC1R 3AD Classification: Office Furniture & Equipment Status: Inactive Positional Accuracy: Automatically positioned to the address	A13NW (NW)	331	-	531238 182252
116	Contemporary Trade Directory Entries Name: Toy Watch Uk Ltd Location: 5, Baker's Row, London, EC1R 3DF Classification: Clocks & Watches - Manufacturers & Wholesalers Status: Inactive Positional Accuracy: Automatically positioned to the address	A13NW (NW)	333	-	531201 182227
116	Contemporary Trade Directory Entries Name: The Natural Mat Co Location: 11, Coldbath Square, London, EC1R 5HL Classification: Bed & Mattress Manufacturers Status: Inactive Positional Accuracy: Manually positioned to the address or location	A13NW (NW)	346	-	531199 182244
116	Contemporary Trade Directory Entries Name: Service Point (UK) Ltd Location: 161-165, Farringdon Road, London, EC1R 3AL Classification: Printers Status: Inactive Positional Accuracy: Automatically positioned to the address	A13NW (NW)	363	-	531222 182279
116	Contemporary Trade Directory Entries Name: Tradewaste.Co.Uk Location: 1, COLDBATH SQUARE, ISLINGTON, LONDON, EC1R 5HL Classification: Waste Disposal Services Status: Active Positional Accuracy: Automatically positioned to the address	A13NW (NW)	363	-	531189 182257
117	Contemporary Trade Directory Entries Name: Engineering Maintenance Services Ltd Location: 15-29, Eyre Street Hill, London, EC1R 5LB Classification: Air Conditioning & Refrigeration Contractors Status: Inactive Positional Accuracy: Automatically positioned to the address	A13NW (NW)	290	-	531165 182121
117	Contemporary Trade Directory Entries Name: Photobox Ltd Location: 30, Warner Street, London, EC1R 5EX Classification: Photographic Processors Status: Inactive Positional Accuracy: Automatically positioned to the address	A13NW (NW)	315	-	531161 182161
117	Contemporary Trade Directory Entries Name: Photobox Ltd Location: 30, Warner Street, London, EC1R 5EX Classification: Photographic Processors Status: Inactive Positional Accuracy: Automatically positioned to the address	A13NW (NW)	315	-	531161 182161
117	Contemporary Trade Directory Entries Name: Rapid Eye Location: 7, Warner Yard, London, EC1R 5EY Classification: Photographic Processors Status: Inactive Positional Accuracy: Automatically positioned to the address	A13NW (NW)	325	-	531137 182143
117	Contemporary Trade Directory Entries Name: David Marshall Location: 20-22, Rosebery Avenue, London, EC1R 4SX Classification: Jewellery Manufacturers & Repairers Status: Inactive Positional Accuracy: Automatically positioned to the address	A13NW (NW)	358	-	531143 182206
118	Contemporary Trade Directory Entries Name: R F Enabled I D Location: 34 Ely Place, London, EC1N 6TD Classification: Radio Communication Equipment Status: Inactive Positional Accuracy: Automatically positioned to the address	A13SE (S)	291	-	531457 181634
119	Contemporary Trade Directory Entries Name: Reeves Lund Location: 55, Charterhouse Street, London, EC1M 6HA Classification: Telecommunications Equipment & Systems Status: Inactive Positional Accuracy: Automatically positioned to the address	A13SE (SE)	292	-	531665 181742



Map ID	Details	Quadrant Reference (Compass Direction)	Estimated Distance From Site	Contact	NGR
119	Contemporary Trade Directory Entries Name: Cushini Ltd Location: 55, Charterhouse Street, London, EC1M 6HA Classification: Wallpapers & Wall Coverings Status: Inactive Positional Accuracy: Manually positioned to the address or location	A13SE (SE)	292	-	531665 181742
119	Contemporary Trade Directory Entries Name: New Vision Location: 57-61 Charterhouse Street, London, EC1M 6HA Classification: Printers Status: Inactive Positional Accuracy: Automatically positioned to the address	A13SE (SE)	296	-	531677 181749
120	Contemporary Trade Directory Entries Name: Joy'S Production Services Location: 5 St John'S Lane, London, EC1M 4BH Classification: Garage Services Status: Inactive Positional Accuracy: Manually positioned within the geographical locality	A13SE (E)	293	-	531746 181921
120	Contemporary Trade Directory Entries Name: Hampton Gold Mining Areas Ltd Location: 5, St. John's Lane, London, EC1M 4BH Classification: Metals - Mining Status: Inactive Positional Accuracy: Manually positioned to the address or location	A13SE (E)	293	-	531746 181921
120	Contemporary Trade Directory Entries Name: Clearview Imaging Services Ltd Location: 5, St. John's Lane, London, EC1M 4BH Classification: Photographic Processors Status: Inactive Positional Accuracy: Manually positioned to the address or location	A13SE (E)	293	-	531746 181921
120	Contemporary Trade Directory Entries Name: Igrox Ltd Location: 5, St. John's Lane, London, EC1M 4BH Classification: Pest & Vermin Control Status: Inactive Positional Accuracy: Automatically positioned to the address	A13SE (E)	293	-	531746 181921
120	Contemporary Trade Directory Entries Name: Firstpointprint Location: ISLINGTON, LONDON, EC1M 4BF Classification: Printers Status: Active Positional Accuracy: Automatically positioned to the address	A13NE (E)	296	-	531750 181953
120	Contemporary Trade Directory Entries Name: Silverline Group Ltd Location: 8-11, St. John's Lane, London, EC1M 4BF Classification: Mechanical Engineers Status: Inactive Positional Accuracy: Automatically positioned to the address	A13NE (E)	297	-	531750 181953
120	Contemporary Trade Directory Entries Name: Distributorx Solutions Ltd Location: 5 St John'S Lane, Islington, London, EC1M 4BH Classification: Distribution Services Status: Active Positional Accuracy: Automatically positioned to the address	A13SE (E)	305	-	531758 181927
120	Contemporary Trade Directory Entries Name: Office Furniture London Location: 5, ST. JOHN'S LANE, ISLINGTON, LONDON, EC1M 4BH Classification: Office Furniture & Equipment Status: Active Positional Accuracy: Automatically positioned to the address	A13SE (E)	305	-	531758 181927
120	Contemporary Trade Directory Entries Name: Ceta Services Ltd Location: 45, St. John Street, London, EC1M 4AN Classification: Photographic Processors Status: Inactive Positional Accuracy: Automatically positioned to the address	A14SW (E)	336	-	531790 181935
120	Contemporary Trade Directory Entries Name: Bene Location: 47-53, St. John Street, London, EC1M 4AN Classification: Office Furniture & Equipment Status: Inactive Positional Accuracy: Automatically positioned to the address	A14SW (E)	341	-	531795 181944



Map ID	Details	Quadrant Reference (Compass Direction)	Estimated Distance From Site	Contact	NGR
120	Contemporary Trade Directory Entries Name: Swanton Consulting Location: MARYLEBONE HOUSE 52-54, ST. JOHN STREET, ISLINGTON, LONDON, EC1M 4HF Classification: Engineers - General Status: Active Positional Accuracy: Automatically positioned to the address	A14NW (E)	371	-	531824 181969
121	Contemporary Trade Directory Entries Name: Cross Design & Print Location: 9, Baker's Yard, London, EC1R 3DD Classification: Printers Status: Inactive Positional Accuracy: Manually positioned to the address or location	A13NW (NW)	294	-	531205 182179
121	Contemporary Trade Directory Entries Name: Clicks Print Location: 10, Baker's Yard, London, EC1R 3DD Classification: Printers Status: Inactive Positional Accuracy: Automatically positioned to the address	A13NW (NW)	294	-	531205 182179
121	Contemporary Trade Directory Entries Name: 1st Byte Location: First House, 1-2, Baker's Yard, London, EC1R 3DD Classification: Printers Status: Inactive Positional Accuracy: Automatically positioned to the address	A13NW (NW)	318	-	531204 182211
121	Contemporary Trade Directory Entries Name: A Bliss Location: 5, Baker's Yard, London, EC1R 3HF Classification: Print Finishers Status: Inactive Positional Accuracy: Automatically positioned to the address	A13NW (NW)	333	-	531164 182192
121	Contemporary Trade Directory Entries Name: Tag Print Services Location: 3-4, Baker's Yard, London, EC1R 3DD Classification: Printers Status: Inactive Positional Accuracy: Manually positioned to the address or location	A13NW (NW)	341	-	531184 182224
122	Contemporary Trade Directory Entries Name: Removals Cheap & Reliable Location: Jerusalem Passage, London, EC1V 4JP Classification: Rubbish Clearance Status: Inactive Positional Accuracy: Manually positioned to the road within the address or location	A13NE (NE)	294	-	531635 182194
122	Contemporary Trade Directory Entries Name: E & S Co Ltd Location: Unit 47, Penny Bank Chambers, 33-35, St. John's Square, London, EC1M 4DS Classification: Jewellery Manufacturers & Repairers Status: Inactive Positional Accuracy: Manually positioned to the address or location	A13NE (NE)	326	-	531684 182189
122	Contemporary Trade Directory Entries Name: Pdh Cleaning Services Ltd Location: 2nd Floor, 145-147 St. John St, London, EC1M 4AS Classification: Commercial Cleaning Services Status: Inactive Positional Accuracy: Manually positioned to the address or location	A13NE (NE)	364	-	531726 182197
122	Contemporary Trade Directory Entries Name: Chamberlain Asset Management Location: Crusader House, 145-157, St. John Street, London, EC1V 4PY Classification: Carbon Products Status: Inactive Positional Accuracy: Automatically positioned to the address	A13NE (NE)	365	-	531726 182198
122	Contemporary Trade Directory Entries Name: Specialised Logistics Location: 145-157, St. John Street, London, EC1V 4PW Classification: Freight Forwarders Status: Inactive Positional Accuracy: Automatically positioned to the address	A13NE (NE)	365	-	531726 182198



Map ID	Details	Quadrant Reference (Compass Direction)	Estimated Distance From Site	Contact	NGR
122	Contemporary Trade Directory Entries Name: Sea Kargo Ltd Location: London, Ec1v 4pw Classification: Freight Forwarders Status: Inactive Positional Accuracy: Manually positioned within the geographical locality	A13NE (NE)	365	-	531726 182198
122	Contemporary Trade Directory Entries Name: The Printing Press Location: Crusader House, 145-157, St. John Street, London, EC1V 4PY Classification: Printers Status: Inactive Positional Accuracy: Automatically positioned to the address	A13NE (NE)	365	-	531726 182198
122	Contemporary Trade Directory Entries Name: Pakcargio Location: 145-157, St. John Street, London, EC1V 4PW Classification: Freight Forwarders Status: Active Positional Accuracy: Automatically positioned to the address	A13NE (NE)	365	-	531726 182198
122	Contemporary Trade Directory Entries Name: Francis Browne Office Solutions Ltd Location: 145-157, St. John Street, London, EC1V 4PW Classification: Commercial Cleaning Services Status: Inactive Positional Accuracy: Manually positioned to the address or location	A13NE (NE)	365	-	531726 182198
122	Contemporary Trade Directory Entries Name: Cig-Go Location: 145-157, St. John Street, London, EC1V 4PW Classification: Electronic Equipment - Manufacturers & Assemblers Status: Inactive Positional Accuracy: Automatically positioned to the address	A13NE (NE)	365	-	531726 182198
122	Contemporary Trade Directory Entries Name: Epos Now Location: 145-157, St. John Street, London, EC1V 4PW Classification: Cash Registers & Check-Out Equipment Status: Active Positional Accuracy: Automatically positioned to the address	A13NE (NE)	365	-	531726 182198
122	Contemporary Trade Directory Entries Name: Armstrong Cleaning Services Location: 145-157, St. John Street, London, EC1V 4PW Classification: Cleaning Services - Domestic Status: Inactive Positional Accuracy: Automatically positioned to the address	A13NE (NE)	365	-	531726 182198
122	Contemporary Trade Directory Entries Name: Order Blinds Online Location: Crusader House, 145-157, St. John Street, London, EC1V 4RU Classification: Blinds, Awnings & Canopies Status: Inactive Positional Accuracy: Automatically positioned to the address	A13NE (NE)	365	-	531726 182198
122	Contemporary Trade Directory Entries Name: Optimal Cleaning Delivery Location: 145-157 St. John St, London, EC1V 4PW Classification: Commercial Cleaning Services Status: Inactive Positional Accuracy: Manually positioned to the address or location	A13NE (NE)	365	-	531726 182198
122	Contemporary Trade Directory Entries Name: Damp D R S Uk Ltd Location: 145-157 St John Street, London, EC1V 4PW Classification: Damp & Dry Rot Control Status: Active Positional Accuracy: Manually positioned to the address or location	A13NE (NE)	365	-	531726 182198
122	Contemporary Trade Directory Entries Name: Maid2clean Location: 145-157, St. John Street, London, EC1V 4PW Classification: Cleaning Services - Domestic Status: Inactive Positional Accuracy: Automatically positioned to the address	A13NE (NE)	365	-	531726 182198
122	Contemporary Trade Directory Entries Name: Kand Pest Control Location: 145-157 St John Street, London, EC1V 4PW Classification: Pest & Vermin Control Status: Active Positional Accuracy: Manually positioned to the address or location	A13NE (NE)	365	-	531726 182198



Map ID	Details	Quadrant Reference (Compass Direction)	Estimated Distance From Site	Contact	NGR
122	Contemporary Trade Directory Entries Name: Bacchus Trading Ltd Location: 145-157 St John Street, London, EC1V 4PW Classification: Case Manufacturers Status: Inactive Positional Accuracy: Manually positioned to the address or location	A13NE (NE)	365	-	531726 182198
122	Contemporary Trade Directory Entries Name: Aran Acoustics Location: 145-157 St John Street, London, EC1V 4PW Classification: Sound Equipment Systems Manufacturers Status: Inactive Positional Accuracy: Manually positioned to the address or location	A13NE (NE)	365	-	531726 182198
122	Contemporary Trade Directory Entries Name: Hotelservice Ltd Location: 145-157 St John Street, London, EC1V 4PW Classification: Commercial Cleaning Services Status: Inactive Positional Accuracy: Manually positioned to the address or location	A13NE (NE)	365	-	531726 182198
122	Contemporary Trade Directory Entries Name: Unique Fireplaces Location: 145-157 St John Street, London, EC1V 4PW Classification: Fireplaces & Mantelpieces Status: Inactive Positional Accuracy: Manually positioned to the address or location	A13NE (NE)	365	-	531726 182198
122	Contemporary Trade Directory Entries Name: Select-Seating Location: St John Street, London, EC1V 4PY Classification: Seating Manufacturers Status: Inactive Positional Accuracy: Manually positioned within the geographical locality	A13NE (NE)	365	-	531726 182198
122	Contemporary Trade Directory Entries Name: A & B World Web Commerce Location: London, Ec1v 4pw Classification: Car Dealers Status: Inactive Positional Accuracy: Manually positioned within the geographical locality	A13NE (NE)	365	-	531726 182198
122	Contemporary Trade Directory Entries Name: Global Gyms Ltd Location: 145-157 St John Street, London, EC1V 4PW Classification: Distribution Services Status: Inactive Positional Accuracy: Manually positioned to the address or location	A13NE (NE)	365	-	531726 182198
122	Contemporary Trade Directory Entries Name: Kivoschmidt Location: Crusader House, 145-157, St. John Street, London, EC1V 4PY Classification: Heating Equipment - Sales & Service Status: Inactive Positional Accuracy: Automatically positioned to the address	A13NE (NE)	365	-	531726 182198
122	Contemporary Trade Directory Entries Name: Multimerchant Ltd Location: Crusader House, 145-157, St. John Street, London, EC1V 4PY Classification: Lighting Manufacturers Status: Inactive Positional Accuracy: Automatically positioned to the address	A13NE (NE)	365	-	531726 182198
122	Contemporary Trade Directory Entries Name: Ready Technology Uk Ltd Location: 2nd Floor 145-157 St John Street, London, EC1V 4PY Classification: Computer Manufacturers Status: Inactive Positional Accuracy: Manually positioned within the geographical locality	A13NE (NE)	365	-	531726 182198
122	Contemporary Trade Directory Entries Name: Falk Culinair Location: 145-157 St Johns Street, London, EC1V 4PW Classification: Catering Equipment Status: Inactive Positional Accuracy: Manually positioned to the address or location	A13NE (NE)	365	-	531722 182203
122	Contemporary Trade Directory Entries Name: The Concrete Team Location: 145-157 St Johns Street, London, EC1V 4PW Classification: Concrete & Mortar Ready Mixed Status: Inactive Positional Accuracy: Manually positioned within the geographical locality	A13NE (NE)	365	-	531726 182198



Map ID	Details	Quadrant Reference (Compass Direction)	Estimated Distance From Site	Contact	NGR
122	Contemporary Trade Directory Entries Name: Tradeline Worldwide Location: 145-157 St John Street, London, EC1V 4PW Classification: Freight Forwarders Status: Inactive Positional Accuracy: Manually positioned to the address or location	A13NE (NE)	365	-	531726 182198
122	Contemporary Trade Directory Entries Name: Dirtbusters (London) Ltd Location: 145-157, St. John Street, London, EC1V 4PY Classification: Waste Disposal Services Status: Inactive Positional Accuracy: Automatically positioned to the address	A13NE (NE)	365	-	531726 182198
122	Contemporary Trade Directory Entries Name: Heat & Cool Location: Crusader House, 145-157, St. John Street, London, EC1V 4PY Classification: Electrical Heating Equipment & Systems Status: Inactive Positional Accuracy: Automatically positioned to the address	A13NE (NE)	365	-	531726 182198
122	Contemporary Trade Directory Entries Name: Best Printing Ltd Location: 145-157, St. John Street, London, EC1V 4PY Classification: Printers Status: Inactive Positional Accuracy: Automatically positioned to the address	A13NE (NE)	365	-	531726 182198
122	Contemporary Trade Directory Entries Name: Lifecote Ltd Location: 145-157, St. John Street, London, EC1V 4PY Classification: Damp & Dry Rot Control Status: Inactive Positional Accuracy: Manually positioned to the address or location	A13NE (NE)	365	-	531726 182198
122	Contemporary Trade Directory Entries Name: Brilliant Carpet Cleaning Ltd Location: 145-157, St. John Street, London, EC1V 4PY Classification: Carpet, Curtain & Upholstery Cleaners Status: Inactive Positional Accuracy: Manually positioned to the address or location	A13NE (NE)	365	-	531726 182198
122	Contemporary Trade Directory Entries Name: Clean Art Location: 145-157, St. John Street, London, EC1V 4PY Classification: Cleaning Services - Domestic Status: Inactive Positional Accuracy: Manually positioned to the address or location	A13NE (NE)	365	-	531726 182198
122	Contemporary Trade Directory Entries Name: Intexim Ltd Location: 145-157, St. John Street, London, EC1V 4PY Classification: Cladding Suppliers & Installers Status: Inactive Positional Accuracy: Manually positioned to the address or location	A13NE (NE)	365	-	531726 182198
122	Contemporary Trade Directory Entries Name: Elina Cleaning Services Location: 145-157, St. John Street, London, EC1V 4PY Classification: Cleaning Services - Domestic Status: Inactive Positional Accuracy: Manually positioned to the address or location	A13NE (NE)	365	-	531726 182198
122	Contemporary Trade Directory Entries Name: Triple Truth Location: Crusader House, 145-157, St. John Street, London, EC1V 4QJ Classification: Greeting Card Publishers & Wholesalers Status: Inactive Positional Accuracy: Manually positioned to the address or location	A13NE (NE)	365	-	531726 182198
122	Contemporary Trade Directory Entries Name: Global Build Location: Crusader House, 145-157, St. John Street, London, EC1V 4PY Classification: Paint Manufacturers Status: Inactive Positional Accuracy: Automatically positioned to the address	A13NE (NE)	365	-	531726 182198
122	Contemporary Trade Directory Entries Name: Swift Grace Ltd Location: Crusader House, 145-157, St. John Street, London, EC1V 4PY Classification: Commercial Cleaning Services Status: Inactive Positional Accuracy: Automatically positioned to the address	A13NE (NE)	365	-	531726 182198



Map ID	Details	Quadrant Reference (Compass Direction)	Estimated Distance From Site	Contact	NGR
122	Contemporary Trade Directory Entries Name: Printing Matters Location: Crusader House, 145-157, St. John Street, London, EC1V 4PY Classification: Printers Status: Inactive Positional Accuracy: Automatically positioned to the address	A13NE (NE)	365	-	531726 182198
122	Contemporary Trade Directory Entries Name: J T Transport & Forwarding Location: Crusader House, 145-157, St. John Street, London, EC1V 4PY Classification: Road Haulage Services Status: Inactive Positional Accuracy: Automatically positioned to the address	A13NE (NE)	365	-	531726 182198
122	Contemporary Trade Directory Entries Name: Core Maintenance Ltd Location: Crusader House, 145-157, St. John Street, London, EC1V 4PY Classification: Carpet, Curtain & Upholstery Cleaners Status: Inactive Positional Accuracy: Automatically positioned to the address	A13NE (NE)	365	-	531726 182198
122	Contemporary Trade Directory Entries Name: Print Pack People Location: Crusader House, 145-157, St. John Street, London, EC1V 4PY Classification: Printers Status: Inactive Positional Accuracy: Automatically positioned to the address	A13NE (NE)	365	-	531726 182198
122	Contemporary Trade Directory Entries Name: Arctic Control Location: Crusader House, 145-157, St. John Street, London, EC1V 4QJ Classification: Air Conditioning & Refrigeration Contractors Status: Inactive Positional Accuracy: Automatically positioned to the address	A13NE (NE)	365	-	531726 182198
122	Contemporary Trade Directory Entries Name: Innovative Print Solution Ltd Location: Crusader House, 145-157, St. John Street, London, EC1V 4PY Classification: Printers Status: Inactive Positional Accuracy: Automatically positioned to the address	A13NE (NE)	365	-	531726 182198
122	Contemporary Trade Directory Entries Name: Webuyanycarnow Location: Crusader House, 145-157, St. John Street, London, EC1V 4PY Classification: Car Dealers - Used Status: Inactive Positional Accuracy: Automatically positioned to the address	A13NE (NE)	365	-	531726 182198
122	Contemporary Trade Directory Entries Name: Skarlet Group Location: Crusader House, 145-157, St. John Street, London, EC1V 4PY Classification: Office Furniture & Equipment Status: Inactive Positional Accuracy: Automatically positioned to the address	A13NE (NE)	365	-	531726 182198
122	Contemporary Trade Directory Entries Name: Lifecote Europe Ltd Location: Crusader House, 145-157, St. John Street, London, EC1V 4RU Classification: Damp & Dry Rot Control Status: Inactive Positional Accuracy: Automatically positioned to the address	A13NE (NE)	365	-	531726 182198
122	Contemporary Trade Directory Entries Name: Lifecote Ltd Location: 145 St. John St, London, EC1V 4LS Classification: Damp & Dry Rot Control Status: Inactive Positional Accuracy: Manually positioned to the address or location	A13NE (NE)	365	-	531726 182198
122	Contemporary Trade Directory Entries Name: Wolefag Enterprises Location: Crusader House, 145-157, St. John Street, London, EC1V 4PY Classification: Car Dealers Status: Inactive Positional Accuracy: Automatically positioned to the address	A13NE (NE)	365	-	531726 182198
122	Contemporary Trade Directory Entries Name: 3m Motors Location: 145-157, St. John Street, London, EC1V 4PW Classification: Car Body Repairs Status: Inactive Positional Accuracy: Automatically positioned to the address	A13NE (NE)	365	-	531726 182198



Map ID	Details	Quadrant Reference (Compass Direction)	Estimated Distance From Site	Contact	NGR
122	Contemporary Trade Directory Entries Name: Carpet Cleaner Ltd Location: Suite 15 145-157 St John Street, London, EC1V 4PY Classification: Carpet, Curtain & Upholstery Cleaners Status: Active Positional Accuracy: Automatically positioned to the address	A13NE (NE)	366	-	531724 182202
122	Contemporary Trade Directory Entries Name: Marks & Stencils Location: Ground Floor (Viewpoint Group), Crusader House, 145-157, St John Street, London, EC1V 4QJ Classification: T-Shirts Status: Active Positional Accuracy: Automatically positioned to the address	A13NE (NE)	366	-	531724 182202
122	Contemporary Trade Directory Entries Name: The Fire Company Location: Second Floor, Crusader House, 145-157, St John Street, London, EC1V 4QJ Classification: Firefighting Equipment Status: Inactive Positional Accuracy: Automatically positioned to the address	A13NE (NE)	366	-	531724 182202
122	Contemporary Trade Directory Entries Name: Printing Matters Location: London, EC1V 4QJ Classification: Printers Status: Active Positional Accuracy: Automatically positioned to the address	A13NE (NE)	366	-	531724 182202
122	Contemporary Trade Directory Entries Name: My Electric Radiators Location: 145 St Johns Street, London, EC1V 4PW Classification: Heating Equipment - Sales & Service Status: Active Positional Accuracy: Automatically positioned to the address	A13NE (NE)	366	-	531724 182202
122	Contemporary Trade Directory Entries Name: Maid2clean Location: 145-157 St John Street, London Classification: Cleaning Services - Domestic Status: Active Positional Accuracy: Automatically positioned to the address	A13NE (NE)	366	-	531724 182202
122	Contemporary Trade Directory Entries Name: The Blinds Store Location: 145 157 St John Street, London, EC1V 4PY Classification: Blinds, Awnings & Canopies Status: Active Positional Accuracy: Automatically positioned to the address	A13NE (NE)	366	-	531724 182202
123	Contemporary Trade Directory Entries Name: Hobs Reprographics Plc Location: Olive House, 20, Bowling Green Lane, London, EC1R 0BD Classification: Copying & Duplicating Services Status: Active Positional Accuracy: Automatically positioned to the address	A13NW (N)	296	-	531323 182254
124	Contemporary Trade Directory Entries Name: Royal Cleaning Services Location: Flat 47, Redman Building, Bourne Estate, Portpool Lane, London, EC1N 7UB Classification: Commercial Cleaning Services Status: Inactive Positional Accuracy: Automatically positioned to the address	A13SW (W)	299	-	531111 181929
125	Contemporary Trade Directory Entries Name: Tassili Jewellery Location: 4B, LEATHER LANE, LONDON, EC1N 7RA Classification: Jewellery Manufacturers & Repairers Status: Active Positional Accuracy: Automatically positioned to the address	A13SW (S)	310	-	531313 181632
125	Contemporary Trade Directory Entries Name: Dixons Location: 123, Holborn, London, EC1N 2TD Classification: Electrical Goods Sales, Manufacturers & Wholesalers Status: Inactive Positional Accuracy: Automatically positioned to the address	A8NW (S)	332	-	531336 181601



Map ID	Details	Quadrant Reference (Compass Direction)	Estimated Distance From Site	Contact	NGR
126	Contemporary Trade Directory Entries Name: Dauphin Location: 1, ALBEMARLE WAY, ISLINGTON, LONDON, EC1V 4JB Classification: Seating Manufacturers Status: Inactive Positional Accuracy: Automatically positioned to the address	A13NE (NE)	312	-	531705 182135
126	Contemporary Trade Directory Entries Name: Mark Product Location: 5, ALBEMARLE WAY, ISLINGTON, LONDON, EC1V 4JB Classification: Office Furniture & Equipment Status: Active Positional Accuracy: Automatically positioned to the address	A13NE (NE)	330	-	531724 182138
126	Contemporary Trade Directory Entries Name: Magscapes Ltd Location: 5, ALBEMARLE WAY, ISLINGTON, LONDON, EC1V 4JB Classification: Wallpapers & Wall Coverings Status: Active Positional Accuracy: Automatically positioned to the address	A13NE (NE)	330	-	531724 182138
126	Contemporary Trade Directory Entries Name: Pest Control Holborn Location: 1013 Clerkenwell Rd, London, EC1R 5BX Classification: Pest & Vermin Control Status: Inactive Positional Accuracy: Manually positioned to the road within the address or location	A13NE (NE)	336	-	531747 182108
126	Contemporary Trade Directory Entries Name: Shaw Industries Location: 80, Clerkenwell Road, London, EC1M 5RJ Classification: Carpets & Rugs - Manufacturers Status: Inactive Positional Accuracy: Manually positioned to the address or location	A13NE (NE)	340	-	531744 182124
126	Contemporary Trade Directory Entries Name: P F D International Ltd Location: 82-84, Clerkenwell Road, London, EC1M 5RF Classification: Office Furniture & Equipment Status: Inactive Positional Accuracy: Manually positioned to the address or location	A13NE (NE)	340	-	531744 182124
126	Contemporary Trade Directory Entries Name: Gleave & Co Location: 111-113, St. John Street, London, EC1V 4JA Classification: Clocks & Watches - Manufacturers & Wholesalers Status: Inactive Positional Accuracy: Automatically positioned to the address	A13NE (NE)	349	-	531743 182145
127	Contemporary Trade Directory Entries Name: 1st Communications Location: 15, Bowling Green Lane, London, EC1R 0BD Classification: Telecommunications Equipment & Systems Status: Inactive Positional Accuracy: Manually positioned to the address or location	A13NW (N)	314	-	531361 182286
127	Contemporary Trade Directory Entries Name: Orangebox Location: 38, NORTHAMPTON ROAD, ISLINGTON, LONDON, EC1R 0HU Classification: Seating Manufacturers Status: Active Positional Accuracy: Automatically positioned to the address	A18SW (N)	357	-	531326 182320
128	Contemporary Trade Directory Entries Name: Unabomber Skateboards Location: A, 77, Charterhouse Street, London, EC1M 6HJ Classification: Sports Equipment Manufacturers & Distributors Status: Inactive Positional Accuracy: Automatically positioned to the address	A13SE (SE)	322	-	531728 181775
129	Contemporary Trade Directory Entries Name: M J C P Location: 12 Rosebery Avenue, London, EC1R 4TD Classification: Printers Status: Inactive Positional Accuracy: Automatically positioned to the address	A13NW (NW)	326	-	531121 182117
129	Contemporary Trade Directory Entries Name: Phillips Photographic Ltd Location: 12, Rosebery Avenue, London, EC1R 4TD Classification: Printers Status: Inactive Positional Accuracy: Automatically positioned to the address	A13NW (NW)	326	-	531121 182117



Map ID	Details	Quadrant Reference (Compass Direction)	Estimated Distance From Site	Contact	NGR
130	Contemporary Trade Directory Entries Name: Martin Edwards Printers Ltd Location: 17-18, Hayward's Place, London, EC1R 0EQ Classification: Printers Status: Inactive Positional Accuracy: Automatically positioned to the address	A13NE (NE)	328	-	531612 182255
130	Contemporary Trade Directory Entries Name: Martin Edwards Printers Ltd Location: 17-18, Hayward's Place, London, EC1R 0EQ Classification: Printers Status: Inactive Positional Accuracy: Automatically positioned to the address	A13NE (NE)	328	-	531612 182255
130	Contemporary Trade Directory Entries Name: Agm Printers Location: 17-18, Hayward's Place, London, EC1R 0EQ Classification: Printers Status: Inactive Positional Accuracy: Manually positioned to the address or location	A13NE (NE)	328	-	531612 182255
130	Contemporary Trade Directory Entries Name: J M Wyatt Location: 35, Sekforde Street, London, EC1R 0HA Classification: Metal Finishing Services Status: Inactive Positional Accuracy: Automatically positioned to the address	A18SE (NE)	354	-	531599 182293
130	Contemporary Trade Directory Entries Name: Day 2 Location: 2, Woodbridge Street, London, EC1R 0DG Classification: Office Furniture & Equipment Status: Inactive Positional Accuracy: Automatically positioned to the address	A13NE (NE)	356	-	531660 182254
131	Contemporary Trade Directory Entries Name: Elite Office Furniture Uk Ltd Location: 81-87, ST. JOHN STREET, ISLINGTON, LONDON, EC1M 4NQ Classification: Office Furniture & Equipment Status: Active Positional Accuracy: Automatically positioned to the address	A14NW (E)	331	-	531773 182029
131	Contemporary Trade Directory Entries Name: Forbo Flooring Uk Ltd Location: ISLINGTON, LONDON, EC1M 4NR Classification: Floorcoverings - Manufacturers & Wholesalers Status: Active Positional Accuracy: Automatically positioned to the address	A14NW (E)	332	-	531777 182017
131	Contemporary Trade Directory Entries Name: Savoo Location: FIRST FLOOR, WESTON HOUSE, 75-77, ST JOHN STREET, LONDON, EC1M 4NN Classification: Distribution Services Status: Inactive Positional Accuracy: Automatically positioned to the address	A14NW (E)	333	-	531781 182005
131	Contemporary Trade Directory Entries Name: Pure Print Ltd Location: 70, St. John Street, London, EC1M 4DT Classification: Printers Status: Inactive Positional Accuracy: Automatically positioned to the address	A14NW (E)	369	-	531817 182008
131	Contemporary Trade Directory Entries Name: Butte Mining Plc Location: Abbey House, 74-76, St. John Street, London, EC1M 4DZ Classification: Metals - Mining Status: Inactive Positional Accuracy: Automatically positioned to the address	A14NW (E)	370	-	531816 182020
131	Contemporary Trade Directory Entries Name: Warners Midlands Plc Location: Grant House, 56-60, St. John Street, London, EC1M 4HG Classification: Printers Status: Inactive Positional Accuracy: Automatically positioned to the address	A14NW (E)	377	-	531829 181985



Map ID	Details	Quadrant Reference (Compass Direction)	Estimated Distance From Site	Contact	NGR
131	Contemporary Trade Directory Entries Name: Mosa Tiles Location: Grant House 56-60, St John Street, London, EC1M 4HG Classification: Tile Manufacturers Status: Inactive Positional Accuracy: Manually positioned within the geographical locality	A14NW (E)	377	-	531828 181985
131	Contemporary Trade Directory Entries Name: Mosa Location: Grant House, 56-60, St. John Street, London, EC1M 4HG Classification: Tile Manufacturers Status: Active Positional Accuracy: Automatically positioned to the address	A14NW (E)	377	-	531829 181985
132	Contemporary Trade Directory Entries Name: Dovetail Contract Furniture Ltd Location: 11-33, St. John Street, London, EC1M 4AA Classification: Office Furniture & Equipment Status: Inactive Positional Accuracy: Automatically positioned to the address	A14SW (E)	334	-	531780 181872
132	Contemporary Trade Directory Entries Name: Anglo Irish Beef Processors Location: 3-5, St. John Street, London, EC1M 4AA Classification: Meat - Wholesale Status: Inactive Positional Accuracy: Automatically positioned to the address	A14SW (E)	351	-	531786 181830
132	Contemporary Trade Directory Entries Name: Triumph Furniture Location: 16, St. John Street, London, EC1M 4NT Classification: Furniture Manufacturers - Home & Office Status: Inactive Positional Accuracy: Automatically positioned to the address	A14SW (E)	374	-	531817 181851
133	Contemporary Trade Directory Entries Name: Adtec Location: 14, Rosebery Avenue, London, EC1R 4TD Classification: Printers Status: Inactive Positional Accuracy: Automatically positioned to the address	A13NW (NW)	337	-	531128 182151
133	Contemporary Trade Directory Entries Name: The Hub (London) Ltd Location: 4-5, Warner Yard, London, EC1R 5EY Classification: Printers Status: Inactive Positional Accuracy: Automatically positioned to the address	A13NW (NW)	337	-	531128 182151
133	Contemporary Trade Directory Entries Name: Wrapology Ltd Location: 14, Rosebery Avenue, London, EC1R 4TD Classification: Packaging & Wrapping Equipment & Supplies Status: Inactive Positional Accuracy: Automatically positioned to the address	A13NW (NW)	337	-	531128 182151
133	Contemporary Trade Directory Entries Name: Grade One Location: 16 Rosebery Av, London, EC1R 4TD Classification: Photographic Processors Status: Inactive Positional Accuracy: Manually positioned to the address or location	A13NW (NW)	340	-	531130 182159
133	Contemporary Trade Directory Entries Name: Isis Location: 14a, Rosebery Avenue, London, EC1R 4TD Classification: Photographic Processors Status: Inactive Positional Accuracy: Manually positioned to the address or location	A13NW (NW)	340	-	531130 182160
133	Contemporary Trade Directory Entries Name: Clerkenwell Motors Location: 14, WARNER STREET, LONDON, EC1R 5HA Classification: Mot Testing Centres Status: Active Positional Accuracy: Automatically positioned to the address	A12NE (NW)	385	-	531092 182184
133	Contemporary Trade Directory Entries Name: Warner Street Garage Location: 14, Warner Street, London, EC1R 5HA Classification: Garage Services Status: Inactive Positional Accuracy: Automatically positioned to the address	A12NE (NW)	385	-	531092 182184



Map ID	Details	Quadrant Reference (Compass Direction)	Estimated Distance From Site	Contact	NGR
133	Contemporary Trade Directory Entries Name: West One Studios Ltd Location: 10b, Warner Street, London, EC1R 5HA Classification: Printers Status: Inactive Positional Accuracy: Automatically positioned to the address	A12NE (NW)	390	-	531091 182191
133	Contemporary Trade Directory Entries Name: Electronic Publishing Services Ltd Location: 7-15, Rosebery Avenue, London, EC1R 4SP Classification: Laboratories Status: Inactive Positional Accuracy: Automatically positioned to the address	A13NW (NW)	398	-	531108 182227
133	Contemporary Trade Directory Entries Name: Cru International Ltd Location: 31, Mount Pleasant, London, WC1X 0AD Classification: Metals - Mining Status: Inactive Positional Accuracy: Automatically positioned to the address	A12NE (NW)	410	-	531092 182226
133	Contemporary Trade Directory Entries Name: Colourlink (London) Ltd Location: 55-57, Mount Pleasant, London, WC1X 0AY Classification: Print Finishers Status: Inactive Positional Accuracy: Automatically positioned to the address	A12NE (NW)	413	-	531055 182177
134	Contemporary Trade Directory Entries Name: Guttridge & Co (Smithfield) Ltd Location: 381-382, London Central Markets, London, EC1A 9ND Classification: Meat - Wholesale Status: Inactive Positional Accuracy: Automatically positioned to the address	A13SE (SE)	343	-	531618 181640
134	Contemporary Trade Directory Entries Name: London Central Markets Location: East Market Building, London Central Markets, London, EC1A 9PQ Classification: Meat - Wholesale Status: Inactive Positional Accuracy: Manually positioned to the address or location	A13SE (SE)	343	-	531618 181640
134	Contemporary Trade Directory Entries Name: P J & Martinelli Location: 386 Central Markets, London, EC1A 9ND Classification: Meat - Wholesale Status: Inactive Positional Accuracy: Manually positioned to the address or location	A13SE (SE)	343	-	531618 181640
134	Contemporary Trade Directory Entries Name: Terry & Fisher Ltd Location: 373-374, London Central Markets, London, EC1A 9ND Classification: Meat - Wholesale Status: Inactive Positional Accuracy: Automatically positioned to the address	A13SE (SE)	343	-	531618 181640
134	Contemporary Trade Directory Entries Name: Terry & Fisher Ltd Location: 373-374, London Central Markets, London, EC1A 9ND Classification: Meat - Wholesale Status: Inactive Positional Accuracy: Automatically positioned to the address	A13SE (SE)	343	-	531618 181640
134	Contemporary Trade Directory Entries Name: David Andrade & Sons Ltd Location: 26 Central Markets, London, EC1A 9ND Classification: Meat - Wholesale Status: Inactive Positional Accuracy: Manually positioned to the address or location	A13SE (SE)	343	-	531618 181640
134	Contemporary Trade Directory Entries Name: Buccleuch Scotch Beef Ltd Location: Gate 27 Central Meat Markets, London, EC1A 9ND Classification: Meat - Wholesale Status: Inactive Positional Accuracy: Manually positioned to the address or location	A13SE (SE)	343	-	531618 181640
134	Contemporary Trade Directory Entries Name: Smithfield Natural Sausage Co Ltd The Location: 341, London Central Markets, London, EC1A 9NB Classification: Sausage Manufacturers Status: Inactive Positional Accuracy: Automatically positioned to the address	A13SE (SE)	343	-	531618 181640



Map ID	Details	Quadrant Reference (Compass Direction)	Estimated Distance From Site	Contact	NGR
134	Contemporary Trade Directory Entries Name: Simply Sausages Retail Ltd Location: 341, London Central Markets, London, EC1A 9NB Classification: Food Products - Manufacturers Status: Inactive Positional Accuracy: Automatically positioned to the address	A13SE (SE)	343	-	531618 181640
135	Contemporary Trade Directory Entries Name: Dealerward Ltd Location: Sekforde House, 1, Sans Walk, London, EC1R 0LT Classification: Joinery Manufacturers Status: Inactive Positional Accuracy: Automatically positioned to the address	A18SE (N)	349	-	531542 182312
136	Contemporary Trade Directory Entries Name: Calenergy Gas (Holdings) Ltd Location: 60, Gray's Inn Road, London, WC1X 8LU Classification: Oil & Gas Exploration Supplies & Services Status: Inactive Positional Accuracy: Automatically positioned to the address	A12SE (W)	349	-	531082 181826
136	Contemporary Trade Directory Entries Name: Aygun Aluminium Uk Ltd Location: 60 Gray'S Inn Road, London Classification: Aluminium Fabricators Status: Inactive Positional Accuracy: Manually positioned to the address or location	A12SE (W)	349	-	531082 181826
136	Contemporary Trade Directory Entries Name: G D F Britain Ltd Location: 60, Gray's Inn Road, London, WC1X 8LU Classification: Oil & Gas Exploration Supplies & Services Status: Inactive Positional Accuracy: Manually positioned to the address or location	A12SE (W)	349	-	531082 181826
137	Contemporary Trade Directory Entries Name: Wienerberger Ltd Location: 1-5 Portpool La, London, EC1N 7UU Classification: Brick Manufacturers Status: Inactive Positional Accuracy: Manually positioned to the address or location	A12SE (W)	350	-	531061 181912
137	Contemporary Trade Directory Entries Name: Apex Creative Services Ltd Location: 88-90, Gray's Inn Road, London, WC1X 8AA Classification: Printers Status: Inactive Positional Accuracy: Automatically positioned to the address	A12SE (W)	374	-	531036 181918
137	Contemporary Trade Directory Entries Name: G 2 V Recruitment Group Ltd Location: 100 Gray'S Inn Road, Camden, London, WC1X 8AL Classification: Engineers - General Status: Active Positional Accuracy: Manually positioned to the address or location	A12SE (W)	386	-	531023 181949
138	Contemporary Trade Directory Entries Name: Ongropack (Uk) Ltd Location: 46, Gray's Inn Road, London, WC1X 8LP Classification: Packaging Materials Manufacturers & Suppliers Status: Inactive Positional Accuracy: Manually positioned to the address or location	A13SW (SW)	351	-	531102 181774
138	Contemporary Trade Directory Entries Name: Smartline Location: 50, Gray's Inn Road, London, WC1X 8LS Classification: Dry Cleaners Status: Inactive Positional Accuracy: Automatically positioned to the address	A12SE (SW)	352	-	531091 181796
138	Contemporary Trade Directory Entries Name: Grazing Location: 50, Gray's Inn Road, London, WC1X 8LS Classification: Dry Cleaners Status: Inactive Positional Accuracy: Manually positioned to the address or location	A12SE (SW)	352	-	531091 181796
138	Contemporary Trade Directory Entries Name: Andrews Office Furniture Location: 38, Gray's Inn Road, London, WC1X 8JJ Classification: Office Furniture & Equipment Status: Inactive Positional Accuracy: Automatically positioned to the address	A13SW (SW)	353	-	531112 181752



Map ID	Details	Quadrant Reference (Compass Direction)	Estimated Distance From Site	Contact	NGR
138	Contemporary Trade Directory Entries Name: London Copy Centre Ltd Location: 44 Gray'S Inn Road, Camden, London, WC1X 8LR Classification: Copying & Duplicating Services Status: Active Positional Accuracy: Automatically positioned to the address	A13SW (SW)	353	-	531103 181768
139	Contemporary Trade Directory Entries Name: Cleaners Holburn Location: 33-35, Brooke Street, London, EC1N 7RS Classification: Cleaning Services - Domestic Status: Inactive Positional Accuracy: Automatically positioned to the address	A13SW (SW)	352	-	531180 181665
140	Contemporary Trade Directory Entries Name: Stanley Gibson Partnership Location: 217, London Central Markets, London, EC1A 9LH Classification: Meat - Wholesale Status: Inactive Positional Accuracy: Manually positioned to the address or location	A13SE (SE)	352	-	531683 181676
140	Contemporary Trade Directory Entries Name: Keevil & Keevil Location: 218, London Central Markets, London, EC1A 9LH Classification: Meat - Wholesale Status: Inactive Positional Accuracy: Automatically positioned to the address	A13SE (SE)	353	-	531683 181676
140	Contemporary Trade Directory Entries Name: Frank Hall Ltd Location: 216, London Central Markets, London, EC1A 9LH Classification: Meat - Wholesale Status: Active Positional Accuracy: Automatically positioned to the address	A13SE (SE)	353	-	531683 181676
140	Contemporary Trade Directory Entries Name: Tom Hixson & Co Location: 221, London Central Markets, London, EC1A 9LH Classification: Meat - Wholesale Status: Active Positional Accuracy: Automatically positioned to the address	A13SE (SE)	353	-	531683 181676
140	Contemporary Trade Directory Entries Name: Allied Meat Importers Location: 206, London Central Markets, London, EC1A 9LH Classification: Meat - Wholesale Status: Inactive Positional Accuracy: Automatically positioned to the address	A13SE (SE)	353	-	531683 181676
140	Contemporary Trade Directory Entries Name: George Abrahams Ltd Location: 218, LONDON CENTRAL MARKETS, LONDON, EC1A 9LH Classification: Meat - Wholesale Status: Active Positional Accuracy: Automatically positioned to the address	A13SE (SE)	353	-	531687 181678
140	Contemporary Trade Directory Entries Name: Linhay Meats Ltd Location: 213, London Central Markets, London, EC1A 9LH Classification: Meat - Wholesale Status: Inactive Positional Accuracy: Automatically positioned to the address	A13SE (SE)	353	-	531683 181676
140	Contemporary Trade Directory Entries Name: R Perkins & Sons Location: 201, London Central Markets, London, EC1A 9LH Classification: Refrigerators & Freezers - Servicing & Repairs Status: Active Positional Accuracy: Automatically positioned to the address	A13SE (SE)	353	-	531683 181676
140	Contemporary Trade Directory Entries Name: Gordon Meats Location: 222, London Central Markets, London, EC1A 9LH Classification: Meat - Wholesale Status: Inactive Positional Accuracy: Automatically positioned to the address	A13SE (SE)	353	-	531683 181676
140	Contemporary Trade Directory Entries Name: Denton Bros Location: 220, London Central Markets, London, EC1A 9LH Classification: Meat - Wholesale Status: Active Positional Accuracy: Automatically positioned to the address	A13SE (SE)	353	-	531683 181676



Map ID	Details	Quadrant Reference (Compass Direction)	Estimated Distance From Site	Contact	NGR
140	Contemporary Trade Directory Entries Name: George Abrahams Ltd Location: 218, LONDON CENTRAL MARKETS, LONDON, EC1A 9LH Classification: Food Products - Manufacturers Status: Active Positional Accuracy: Automatically positioned to the address	A13SE (SE)	353	-	531687 181678
140	Contemporary Trade Directory Entries Name: Natura Qu Location: 212, London Central Markets, London, EC1A 9LH Classification: Meat - Wholesale Status: Inactive Positional Accuracy: Automatically positioned to the address	A13SE (SE)	353	-	531683 181676
140	Contemporary Trade Directory Entries Name: Allied Meat Importers Location: 206, London Central Markets, London, EC1A 9LH Classification: Meat - Wholesale Status: Inactive Positional Accuracy: Automatically positioned to the address	A13SE (SE)	353	-	531683 181676
141	Contemporary Trade Directory Entries Name: Vartex Textiles Ltd Location: 40, Holborn Viaduct, London, EC1N 2PB Classification: Textile Manufacturing Status: Inactive Positional Accuracy: Automatically positioned to the address	A8NE (S)	355	-	531489 181574
142	Contemporary Trade Directory Entries Name: Kinley Location: 117-121, ST. JOHN STREET, ISLINGTON, LONDON, EC1V 4JA Classification: Builders' Merchants Status: Inactive Positional Accuracy: Automatically positioned to the address	A13NE (NE)	356	-	531742 182159
142	Contemporary Trade Directory Entries Name: The Jewel Shop Location: 128a, St. John Street, London, EC1V 4JS Classification: Jewellery Manufacturers & Repairers Status: Inactive Positional Accuracy: Automatically positioned to the address	A14NW (NE)	383	-	531775 182156
142	Contemporary Trade Directory Entries Name: Alexander Mcqueen Location: 76-78, Clerkenwell Road, London, EC1M 5QA Classification: Aviation Engineers Status: Inactive Positional Accuracy: Automatically positioned to the address	A14NW (NE)	387	-	531794 182131
142	Contemporary Trade Directory Entries Name: Toto Location: Ground Floor, Athena House, 140-142, St John Street, London, EC1V 4JT Classification: Hygiene & Sanitary Appliance Manufacturers Status: Inactive Positional Accuracy: Automatically positioned to the address	A13NE (NE)	395	-	531764 182195
142	Contemporary Trade Directory Entries Name: A & M Minerals & Metals Ltd Location: 140-142, St. John Street, London, EC1V 4UA Classification: Metal Industries - Primary Status: Inactive Positional Accuracy: Automatically positioned to the address	A13NE (NE)	395	-	531764 182195
142	Contemporary Trade Directory Entries Name: Copy Express London Ltd Location: 30b, Great Sutton Street, London, EC1V 0DU Classification: Copying & Duplicating Services Status: Active Positional Accuracy: Automatically positioned to the address	A14NW (NE)	399	-	531791 182161
142	Contemporary Trade Directory Entries Name: G P Chamberlain Location: 30b, Great Sutton Street, London, EC1V 0DU Classification: Jewellery Manufacturers & Repairers Status: Inactive Positional Accuracy: Automatically positioned to the address	A14NW (NE)	399	-	531791 182161
142	Contemporary Trade Directory Entries Name: B & J Jewellery Polishing Co Location: 74, Clerkenwell Road, London, EC1M 5QA Classification: Jewellery Manufacturers & Repairers Status: Inactive Positional Accuracy: Automatically positioned to the address	A14NW (NE)	405	-	531811 182136



Map ID	Details	Quadrant Reference (Compass Direction)	Estimated Distance From Site	Contact	NGR
142	Contemporary Trade Directory Entries Name: Printing.Com Location: 72, Clerkenwell Road, London, EC1M 5QA Classification: Printers Status: Inactive Positional Accuracy: Automatically positioned to the address	A14NW (NE)	405	-	531811 182136
142	Contemporary Trade Directory Entries Name: House Of Copiers Ltd Location: 64, Clerkenwell Road, London, EC1M 5PX Classification: Photocopiers Status: Inactive Positional Accuracy: Automatically positioned to the address	A14NW (NE)	422	-	531828 182139
142	Contemporary Trade Directory Entries Name: House Of Copiers Location: 64, Clerkenwell Road, London, EC1M 5PX Classification: Office Equipment Manufacturers & Distributors Status: Inactive Positional Accuracy: Automatically positioned to the address	A14NW (NE)	422	-	531828 182139
142	Contemporary Trade Directory Entries Name: House Of Copiers Location: 64, Clerkenwell Road, London, EC1M 5PX Classification: Office Furniture & Equipment Status: Inactive Positional Accuracy: Automatically positioned to the address	A14NW (NE)	422	-	531828 182139
142	Contemporary Trade Directory Entries Name: Ibsecad Location: 28-29, Great Sutton Street, London, EC1V 0DS Classification: Engineers - General Status: Inactive Positional Accuracy: Manually positioned to the address or location	A14NW (NE)	428	-	531820 182169
142	Contemporary Trade Directory Entries Name: John O'S Location: 60-62, Clerkenwell Road, London, EC1M 5PX Classification: Photographic Processors Status: Inactive Positional Accuracy: Manually positioned to the address or location	A14NW (NE)	429	-	531834 182144
142	Contemporary Trade Directory Entries Name: J C L Workbench Location: 3, SUTTON LANE, ISLINGTON, LONDON, EC1M 5PU Classification: Office Furniture & Equipment Status: Active Positional Accuracy: Automatically positioned to the address	A14NW (NE)	430	-	531834 182144
142	Contemporary Trade Directory Entries Name: Macadamia Ltd Location: 33, GREAT SUTTON STREET, ISLINGTON, LONDON, EC1V 0DX Classification: Distribution Services Status: Active Positional Accuracy: Automatically positioned to the address	A14NW (NE)	433	-	531812 182192
142	Contemporary Trade Directory Entries Name: Metro Imaging Location: 32, Great Sutton Street, London, EC1V 0NB Classification: Photographic Processors Status: Inactive Positional Accuracy: Automatically positioned to the address	A14NW (NE)	436	-	531813 182196
142	Contemporary Trade Directory Entries Name: George Younger Location: 32, Great Sutton Street, London, EC1V 0NB Classification: Screen Process Printers Status: Inactive Positional Accuracy: Automatically positioned to the address	A14NW (NE)	436	-	531813 182196
142	Contemporary Trade Directory Entries Name: Shaw Contract Group Location: 33, Great Sutton Street, London, EC1V 0DX Classification: Floorcoverings - Manufacturers & Wholesalers Status: Inactive Positional Accuracy: Automatically positioned to the address	A14NW (NE)	436	-	531813 182196
142	Contemporary Trade Directory Entries Name: Harlequin Design Ltd Location: 26-27, Great Sutton Street, London, EC1V 0DS Classification: Printers Status: Inactive Positional Accuracy: Automatically positioned to the address	A14NW (NE)	440	-	531830 182175



Map ID	Details	Quadrant Reference (Compass Direction)	Estimated Distance From Site	Contact	NGR
143	Contemporary Trade Directory Entries Name: Davines UK Location: Fox Court, 14 Gray's Inn Road, London, WC1X 8HN Classification: Cosmetic Manufacturers Status: Inactive Positional Accuracy: Automatically positioned to the address	A13SW (SW)	367	-	531135 181691
144	Contemporary Trade Directory Entries Name: Regal Jewellers Manufacturers Ltd Location: 24, Rosebery Avenue, London, EC1R 4SX Classification: Jewellery Manufacturers & Repairers Status: Inactive Positional Accuracy: Manually positioned to the address or location	A13NW (NW)	368	-	531146 182224
144	Contemporary Trade Directory Entries Name: Heron Dawson & Sawyer Location: 30-36, Rosebery Avenue, London, EC1R 4TA Classification: Printers Status: Active Positional Accuracy: Automatically positioned to the address	A13NW (NW)	376	-	531145 182235
144	Contemporary Trade Directory Entries Name: Heron Dawson & Sawyer Location: 30-36, Rosebery Avenue, London, EC1R 4TA Classification: Printers Status: Inactive Positional Accuracy: Automatically positioned to the address	A13NW (NW)	376	-	531145 182235
144	Contemporary Trade Directory Entries Name: Chau Digital Location: 19, Rosebery Avenue, London, EC1R 4SP Classification: Photo & Digital Imaging Bureaus Status: Inactive Positional Accuracy: Automatically positioned to the address	A13NW (NW)	407	-	531118 182251
144	Contemporary Trade Directory Entries Name: Chau Digital Location: 19, Rosebery Avenue, London, EC1R 4SP Classification: Photo & Digital Imaging Bureaus Status: Inactive Positional Accuracy: Automatically positioned to the address	A13NW (NW)	407	-	531118 182251
144	Contemporary Trade Directory Entries Name: Core London Location: 27, Mount Pleasant, London, WC1X 0AS Classification: Photo & Digital Imaging Bureaus Status: Inactive Positional Accuracy: Automatically positioned to the address	A13NW (NW)	409	-	531112 182248
144	Contemporary Trade Directory Entries Name: W C S Digital Print Location: 27, MOUNT PLEASANT, ISLINGTON, LONDON, WC1X 0AS Classification: Printers Status: Inactive Positional Accuracy: Automatically positioned to the address	A13NW (NW)	414	-	531108 182252
144	Contemporary Trade Directory Entries Name: Process Supplies Location: 13, MOUNT PLEASANT, ISLINGTON, LONDON, WC1X 0AR Classification: Photographic Equipment & Supplies - Wholesale Status: Active Positional Accuracy: Automatically positioned to the address	A13NW (NW)	421	-	531126 182280
145	Contemporary Trade Directory Entries Name: M K International Ltd Location: 1, East Poultry Avenue, London, EC1A 9PT Classification: Telecommunications Equipment & Systems Status: Inactive Positional Accuracy: Automatically positioned to the address	A13SE (SE)	369	-	531732 181700
146	Contemporary Trade Directory Entries Name: Hull Blyth & Co Ltd Location: 2, Coldbath Square, London, EC1R 5AX Classification: Freight Forwarders Status: Inactive Positional Accuracy: Automatically positioned to the address	A13NW (NW)	373	-	531180 182263
147	Contemporary Trade Directory Entries Name: Same Day Business Cards Location: 40, BOWLING GREEN LANE, ISLINGTON, LONDON, EC1R 0NE Classification: Printers Status: Active Positional Accuracy: Automatically positioned to the address	A18SW (N)	384	-	531413 182363



Map ID	Details	Quadrant Reference (Compass Direction)	Estimated Distance From Site	Contact	NGR
147	Contemporary Trade Directory Entries Name: Flex Cleaning Location: FINSBURY BUSINESS CENTRE, 40, BOWLING GREEN LANE, ISLINGTON, LONDON, EC1R 0NE Classification: Commercial Cleaning Services Status: Active Positional Accuracy: Automatically positioned to the address	A18SW (N)	384	-	531413 182363
147	Contemporary Trade Directory Entries Name: Same Day Business Cards Location: 40, BOWLING GREEN LANE, ISLINGTON, LONDON, EC1R 0NE Classification: Printers Status: Inactive Positional Accuracy: Automatically positioned to the address	A18SW (N)	384	-	531413 182363
147	Contemporary Trade Directory Entries Name: Do Shop Ltd Location: Cafe Unit 160, Finsbury Business Centre, 40, Bowling Green Lane, London, EC1R 0NE Classification: Furniture Manufacturers - Home & Office Status: Active Positional Accuracy: Automatically positioned to the address	A18SW (N)	384	-	531413 182363
147	Contemporary Trade Directory Entries Name: J D Camtech Location: 40, Bowling Green Lane, London, EC1R 0NE Classification: Photographic Equipment Repairs Status: Inactive Positional Accuracy: Manually positioned to the address or location	A18SW (N)	401	-	531403 182380
147	Contemporary Trade Directory Entries Name: Platinum Packaging (Uk) Ltd Location: 40 Bowling Green La, London, EC1R 0NE Classification: Packaging Materials Manufacturers & Suppliers Status: Inactive Positional Accuracy: Manually positioned within the geographical locality	A18SW (N)	401	-	531403 182380
147	Contemporary Trade Directory Entries Name: Capital Chem-Dry Location: 40, Bowling Green Lane, London, EC1R 0NE Classification: Carpet, Curtain & Upholstery Cleaners Status: Inactive Positional Accuracy: Automatically positioned to the address	A18SW (N)	402	-	531403 182380
147	Contemporary Trade Directory Entries Name: London Environmental Services Ltd Location: 40, Bowling Green Lane, London, EC1R 0NE Classification: Hygiene & Cleansing Services Status: Inactive Positional Accuracy: Automatically positioned to the address	A18SW (N)	402	-	531403 182380
147	Contemporary Trade Directory Entries Name: Reel Effects Location: 40, Bowling Green Lane, London, EC1R 0NE Classification: Spraying - Paint & Coatings Status: Inactive Positional Accuracy: Automatically positioned to the address	A18SW (N)	402	-	531403 182380
148	Contemporary Trade Directory Entries Name: Seymour Distribution Location: Suites P & Q, 2 East Poultry Avenue, City Of London, London, EC1A 9PT Classification: Distribution Services Status: Active Positional Accuracy: Manually positioned to the address or location	A13SE (SE)	388	-	531754 181697
148	Contemporary Trade Directory Entries Name: Central Meat Location: 39 West Market Building, London Central Markets, London, EC1A 9PS Classification: Meat - Wholesale Status: Inactive Positional Accuracy: Automatically positioned to the address	A14SW (SE)	394	-	531786 181731
148	Contemporary Trade Directory Entries Name: D Andrade & Sons Ltd Location: 26 WEST MARKET BUILDING, LONDON CENTRAL MARKETS, LONDON, EC1A 9PS Classification: Meat - Wholesale Status: Active Positional Accuracy: Automatically positioned to the address	A14SW (SE)	394	-	531786 181731



Map ID	Details	Quadrant Reference (Compass Direction)	Estimated Distance From Site	Contact	NGR
148	Contemporary Trade Directory Entries Name: Central Meat Smithfield Ltd Location: WEST MARKET CENTRAL MEATS (SMITHFIELDS) LTD, MEAT MARKETS, GRAND AVENUE, LONDON, EC1A 9PS Classification: Meat - Wholesale Status: Active Positional Accuracy: Automatically positioned to the address	A14SW (SE)	394	-	531786 181731
148	Contemporary Trade Directory Entries Name: P J Martinelli Ltd Location: WEST MARKET P J MARTINELLI LTD, MEAT MARKETS, GRAND AVENUE, LONDON, EC1A 9PS Classification: Meat - Wholesale Status: Active Positional Accuracy: Automatically positioned to the address	A14SW (SE)	394	-	531786 181731
148	Contemporary Trade Directory Entries Name: Longcroft & Old Ltd Location: 30 WEST MARKET BUILDING, LONDON CENTRAL MARKETS, LONDON, EC1A 9PS Classification: Meat - Wholesale Status: Active Positional Accuracy: Automatically positioned to the address	A14SW (SE)	394	-	531786 181731
148	Contemporary Trade Directory Entries Name: Abbijoe Ltd Location: WEST MARKET, MEAT MARKETS, GRAND AVENUE, LONDON, EC1A 9PS Classification: Meat - Wholesale Status: Active Positional Accuracy: Automatically positioned to the address	A14SW (SE)	394	-	531786 181731
148	Contemporary Trade Directory Entries Name: Finclass Ltd Location: 35, West Market Building, London Central Markets, London, EC1A 9PS Classification: Meat - Wholesale Status: Inactive Positional Accuracy: Automatically positioned to the address	A14SW (SE)	398	-	531788 181728
148	Contemporary Trade Directory Entries Name: James Burden Ltd Location: 40, West Market Building, London Central Markets, London, EC1A 9PS Classification: Meat - Wholesale Status: Inactive Positional Accuracy: Automatically positioned to the address	A14SW (SE)	398	-	531788 181728
148	Contemporary Trade Directory Entries Name: Channel Meats Ltd Location: 34, West Market Building, London Central Markets, London, EC1A 9PS Classification: Meat - Wholesale Status: Inactive Positional Accuracy: Automatically positioned to the address	A14SW (SE)	398	-	531788 181728
148	Contemporary Trade Directory Entries Name: John Keen Location: 39, West Market Building, London Central Markets, London, EC1A 9PS Classification: Meat - Wholesale Status: Active Positional Accuracy: Automatically positioned to the address	A14SW (SE)	398	-	531788 181728
148	Contemporary Trade Directory Entries Name: P W & J K Killby Ltd Location: 32, West Market Building, London Central Markets, London, EC1A 9PS Classification: Meat - Wholesale Status: Active Positional Accuracy: Automatically positioned to the address	A14SW (SE)	398	-	531788 181728
148	Contemporary Trade Directory Entries Name: Village Pork Smithfield Ltd Location: 43, West Market Building, London Central Markets, LONDON, EC1A 9PS Classification: Meat - Wholesale Status: Active Positional Accuracy: Automatically positioned to the address	A14SW (SE)	398	-	531788 181728
148	Contemporary Trade Directory Entries Name: B J Meats Location: 45, West Market Building, London Central Markets, London, EC1A 9PS Classification: Meat - Wholesale Status: Active Positional Accuracy: Automatically positioned to the address	A14SW (SE)	398	-	531788 181728



Map ID	Details	Quadrant Reference (Compass Direction)	Estimated Distance From Site	Contact	NGR
148	Contemporary Trade Directory Entries Name: Peter Tocher Location: 45-58 Central Markets, Smithfield, London, EC1A 9AE Classification: Meat - Wholesale Status: Inactive Positional Accuracy: Manually positioned to the address or location	A14SW (SE)	398	-	531788 181728
148	Contemporary Trade Directory Entries Name: Guttridge & Co (Smithfield) Ltd Location: 35 Central Markets, West Market Building, London, EC1M 6HJ Classification: Meat - Wholesale Status: Inactive Positional Accuracy: Manually positioned to the address or location	A14SW (SE)	398	-	531788 181727
148	Contemporary Trade Directory Entries Name: G & E Meats (Smithfield) Ltd Location: 36, West Market Building, London Central Markets, London, EC1A 9PS Classification: Meat - Wholesale Status: Inactive Positional Accuracy: Automatically positioned to the address	A14SW (SE)	398	-	531788 181728
148	Contemporary Trade Directory Entries Name: J F Edwards Location: 42, West Market Building, London Central Markets, London, EC1A 9PS Classification: Meat - Wholesale Status: Active Positional Accuracy: Automatically positioned to the address	A14SW (SE)	398	-	531788 181728
148	Contemporary Trade Directory Entries Name: R H Thompson & Co Ltd Location: 24, West Market Building, London Central Markets, London, EC1A 9PS Classification: Meat - Wholesale Status: Inactive Positional Accuracy: Automatically positioned to the address	A14SW (SE)	398	-	531788 181728
148	Contemporary Trade Directory Entries Name: G & E Location: 24, West Market Building, London Central Markets, London, EC1A 9PS Classification: Meat - Wholesale Status: Inactive Positional Accuracy: Automatically positioned to the address	A14SW (SE)	398	-	531788 181728
149	Contemporary Trade Directory Entries Name: Kusch & Co Location: 48-50, ST. JOHN STREET, ISLINGTON, LONDON, EC1M 4DG Classification: Seating Manufacturers Status: Inactive Positional Accuracy: Automatically positioned to the address	A14NW (E)	393	-	531846 181968
149	Contemporary Trade Directory Entries Name: Loveld UK Ltd Location: 48-50 St John Street, London, EC1M 4DG Classification: Concrete Products Status: Active Positional Accuracy: Automatically positioned to the address	A14NW (E)	393	-	531846 181968
149	Contemporary Trade Directory Entries Name: Workstation (London) Ltd Location: 48-50, St. John Street, London, EC1M 4DG Classification: Office Furniture & Equipment Status: Inactive Positional Accuracy: Manually positioned to the address or location	A14NW (E)	393	-	531846 181968
150	Contemporary Trade Directory Entries Name: Idemitsu Location: Halton House 20-23, Holborn, London, EC1N 2JD Classification: Oil & Gas Exploration Supplies & Services Status: Inactive Positional Accuracy: Automatically positioned to the address	A8NW (SW)	395	-	531247 181568
150	Contemporary Trade Directory Entries Name: Rock Rose Energy Location: Halton House, 20-23 Holborn, London, EC1N 2JD Classification: Oil & Gas Exploration Supplies & Services Status: Active Positional Accuracy: Automatically positioned to the address	A8NW (SW)	395	-	531247 181568
150	Contemporary Trade Directory Entries Name: Allgood Plc Location: Marlborough Court, 14-18, Holborn, London, EC1N 2LE Classification: Hardware Status: Inactive Positional Accuracy: Automatically positioned to the address	A8NW (SW)	418	-	531215 181558



Map ID	Details	Quadrant Reference (Compass Direction)	Estimated Distance From Site	Contact	NGR
150	Contemporary Trade Directory Entries Name: Korres Natural Products Location: 1, Dyer's Buildings, LONDON, EC1N 2JT Classification: Cosmetic Manufacturers Status: Inactive Positional Accuracy: Automatically positioned to the address	A8NW (SW)	420	-	531225 181551
150	Contemporary Trade Directory Entries Name: T Scan Ltd Location: Dyer'S Buildings, London, EC1N 2JT Classification: Temperature Monitoring Systems Manufacturers Status: Inactive Positional Accuracy: Manually positioned within the geographical locality	A8NW (SW)	436	-	531224 181533
151	Contemporary Trade Directory Entries Name: C M D Location: 99, Charterhouse Street, London, EC1M 6HR Classification: Office Furniture & Equipment Status: Inactive Positional Accuracy: Automatically positioned to the address	A14SW (E)	400	-	531842 181847
151	Contemporary Trade Directory Entries Name: Sven Christiansen Location: 111, Charterhouse Street, London, EC1M 6AW Classification: Office Furniture & Equipment Status: Inactive Positional Accuracy: Automatically positioned to the address	A14SW (E)	411	-	531859 181875
151	Contemporary Trade Directory Entries Name: Arlico Location: 111, CHARTERHOUSE STREET, ISLINGTON, LONDON, EC1M 6AW Classification: Lighting Manufacturers Status: Active Positional Accuracy: Automatically positioned to the address	A14SW (E)	421	-	531868 181868
151	Contemporary Trade Directory Entries Name: The Senator Group Location: 25, CHARTERHOUSE SQUARE, ISLINGTON, LONDON, EC1M 6AE Classification: Kitchen Furniture Manufacturers Status: Inactive Positional Accuracy: Automatically positioned to the address	A14SW (E)	460	-	531908 181872
152	Contemporary Trade Directory Entries Name: F P D Photo Ltd Location: 172, Clerkenwell Road, London, EC1R 5DD Classification: Photographic Processors Status: Inactive Positional Accuracy: Automatically positioned to the address	A12NE (W)	402	-	531011 182007
152	Contemporary Trade Directory Entries Name: Insight Leathergoods Ltd Location: 134, GRAY'S INN ROAD, LONDON, WC1X 8AS Classification: Leather Goods - Cleaning Status: Inactive Positional Accuracy: Automatically positioned to the address	A12NE (W)	414	-	530998 181998
152	Contemporary Trade Directory Entries Name: Anthony Allen Location: Flat 1, Tiverton Mansions, 140, Gray's Inn Road, London, WC1X 8AZ Classification: Printers Status: Inactive Positional Accuracy: Manually positioned to the address or location	A12NE (W)	418	-	530998 182021
152	Contemporary Trade Directory Entries Name: Prontaprint Location: 150, Gray's Inn Road, London, WC1X 8AX Classification: Printers Status: Inactive Positional Accuracy: Automatically positioned to the address	A12NE (W)	434	-	530983 182033
152	Contemporary Trade Directory Entries Name: Target Multimedia Distribution Location: 156-158, Gray's Inn Road, London, WC1X 8EU Classification: Distribution Services Status: Inactive Positional Accuracy: Automatically positioned to the address	A12NE (W)	446	-	530973 182041
152	Contemporary Trade Directory Entries Name: K P Print Location: 156-158, Gray's Inn Road, London, WC1X 8EU Classification: Printers Status: Inactive Positional Accuracy: Manually positioned to the address or location	A12NE (W)	446	-	530973 182041



Map ID	Details	Quadrant Reference (Compass Direction)	Estimated Distance From Site	Contact	NGR
153	Contemporary Trade Directory Entries Name: Sea Kargo Ltd Location: 146, St. John Street, London, EC1V 4UA Classification: Freight Forwarders Status: Inactive Positional Accuracy: Automatically positioned to the address	A13NE (NE)	405	-	531762 182216
153	Contemporary Trade Directory Entries Name: Castle Comfort Stairlifts (London) Ltd Location: 150 St. John St, London, EC1V 4PY Classification: Stairlifts - Manufacturers & Installers Status: Inactive Positional Accuracy: Manually positioned to the address or location	A13NE (NE)	407	-	531756 182228
153	Contemporary Trade Directory Entries Name: Interstuhl Location: 17, Brewhouse Yard, London, EC1V 4LA Classification: Office Furniture & Equipment Status: Inactive Positional Accuracy: Automatically positioned to the address	A14NW (NE)	446	-	531801 182232
153	Contemporary Trade Directory Entries Name: Wagstaff Interiors Group Location: 9, BREWHOUSE YARD, ISLINGTON, LONDON, EC1V 4JR Classification: Office Furniture & Equipment Status: Active Positional Accuracy: Automatically positioned to the address	A14NW (NE)	459	-	531788 182271
153	Contemporary Trade Directory Entries Name: Sedus Location: 9, BREWHOUSE YARD, ISLINGTON, LONDON, EC1V 4JR Classification: Office Furniture & Equipment Status: Active Positional Accuracy: Automatically positioned to the address	A14NW (NE)	459	-	531788 182271
154	Contemporary Trade Directory Entries Name: Leyland Paints Sdm Location: 88-90, Farringdon Road, London, EC1R 3EA Classification: Painting & Decorating Supplies Status: Inactive Positional Accuracy: Automatically positioned to the address	A18SW (NW)	414	-	531217 182336
155	Contemporary Trade Directory Entries Name: In-Toto Electronic Engineering Location: Panther House, 38, Mount Pleasant, London, WC1X 0AN Classification: Electronic Engineers Status: Inactive Positional Accuracy: Automatically positioned to the address	A12NE (W)	415	-	531015 182088
155	Contemporary Trade Directory Entries Name: Central London Photocopies Location: Panther House, 38, Mount Pleasant, London, WC1X 0AN Classification: Copying & Duplicating Services Status: Inactive Positional Accuracy: Manually positioned to the address or location	A12NE (W)	415	-	531015 182088
155	Contemporary Trade Directory Entries Name: Amanda Coleman Location: Panther House, 38, Mount Pleasant, London, WC1X 0AN Classification: Jewellery Manufacturers & Repairers Status: Inactive Positional Accuracy: Manually positioned to the address or location	A12NE (W)	415	-	531015 182088
155	Contemporary Trade Directory Entries Name: Origami Location: Panther House, 38 Mount Pleasant, London, WC1X 0AN Classification: Printers Status: Inactive Positional Accuracy: Manually positioned to the address or location	A12NE (W)	434	-	530993 182082
156	Contemporary Trade Directory Entries Name: Mitsubishi Heavy Industries Europe Ltd Location: Thavies Inn House, 3-4, Holborn Circus, London, EC1N 2HA Classification: Manufacturers Status: Inactive Positional Accuracy: Automatically positioned to the address	A8NW (S)	416	-	531392 181508
157	Contemporary Trade Directory Entries Name: Abrams & Chronicles Books Location: 1, WEST SMITHFIELD, LONDON, EC1A 9JU Classification: Distribution Services Status: Active Positional Accuracy: Automatically positioned to the address	A13SE (SE)	418	-	531754 181652



Map ID	Details	Quadrant Reference (Compass Direction)	Estimated Distance From Site	Contact	NGR
157	Contemporary Trade Directory Entries Name: Cowcross Commodities Ltd Location: Hereford House, 23-24, Smithfield Street, London, EC1A 9LF Classification: Meat Product Manufacturers & Wholesalers Status: Inactive Positional Accuracy: Automatically positioned to the address	A13SE (SE)	425	-	531746 181634
157	Contemporary Trade Directory Entries Name: Brazilian Beef Location: Hereford House, 23-24, Smithfield Street, London, EC1A 9LF Classification: Meat Product Manufacturers & Wholesalers Status: Inactive Positional Accuracy: Manually positioned to the address or location	A13SE (SE)	425	-	531746 181634
157	Contemporary Trade Directory Entries Name: Times Catering Location: Hereford House, 23-24, Smithfield Street, London, EC1A 9LF Classification: Catering Equipment Status: Inactive Positional Accuracy: Manually positioned to the address or location	A13SE (SE)	425	-	531746 181634
157	Contemporary Trade Directory Entries Name: Ice Front Ltd Location: 11-12, West Smithfield, LONDON, EC1A 9JR Classification: Meat - Wholesale Status: Inactive Positional Accuracy: Automatically positioned to the address	A14SW (SE)	437	-	531775 181646
157	Contemporary Trade Directory Entries Name: D G Meat Supplies Location: 11-12, West Smithfield, London, EC1A 9JR Classification: Meat - Wholesale Status: Inactive Positional Accuracy: Automatically positioned in the proximity of the address	A14SW (SE)	438	-	531783 181655
157	Contemporary Trade Directory Entries Name: Glengrove Ltd Location: 11 West Smithfield, London, EC1A 9JR Classification: Meat - Wholesale Status: Inactive Positional Accuracy: Automatically positioned to the address	A14SW (SE)	438	-	531770 181640
158	Contemporary Trade Directory Entries Name: F J Bear Location: 23 Gate Central Markets, Smithfield, London, EC1A 9AU Classification: Road Haulage Services Status: Inactive Positional Accuracy: Manually positioned within the geographical locality	A14SW (SE)	421	-	531832 181758
159	Contemporary Trade Directory Entries Name: Hawkins Environmental Ltd Location: Flat 14, Pensioners Court, The Charterhouse, Charterhouse Square, London, EC1M 6AU Classification: Waste Processing Machinery Status: Inactive Positional Accuracy: Automatically positioned in the proximity of the address	A14NW (E)	424	-	531854 182083
160	Contemporary Trade Directory Entries Name: Cleaners Gray'S Inn Location: 7, High Holborn, London, WC1V 6DR Classification: Commercial Cleaning Services Status: Inactive Positional Accuracy: Automatically positioned to the address	A13SW (SW)	429	-	531096 181642
160	Contemporary Trade Directory Entries Name: Robert Dyas Ltd Location: 4, High Holborn, London, WC1V 6DR Classification: Hardware Status: Inactive Positional Accuracy: Automatically positioned to the address	A13SW (SW)	429	-	531096 181642
161	Contemporary Trade Directory Entries Name: Tim Restorations Ltd Location: 77, Compton Street, London, EC1V 0BN Classification: Furniture - Repairing & Restoring Status: Inactive Positional Accuracy: Manually positioned to the address or location	A18SE (NE)	433	-	531707 182315



Map ID	Details	Quadrant Reference (Compass Direction)	Estimated Distance From Site	Contact	NGR
161	Contemporary Trade Directory Entries Name: Marlow Brothers Location: 75, Compton Street, London, EC1V 0BN Classification: Tungsten Tool Manufacturers & Distributors Status: Inactive Positional Accuracy: Automatically positioned to the address	A18SE (NE)	440	-	531714 182319
161	Contemporary Trade Directory Entries Name: Stretched Fabric System Ltd Location: 74 Compton St, London, EC1V 0BN Classification: Wallpapers & Wall Coverings Status: Inactive Positional Accuracy: Manually positioned to the address or location	A18SE (NE)	444	-	531716 182322
161	Contemporary Trade Directory Entries Name: Stretched Fabric System Ltd Location: 74, Compton Street, London, EC1V 0BN Classification: Wallpapers & Wall Coverings Status: Inactive Positional Accuracy: Automatically positioned to the address	A18SE (NE)	444	-	531717 182322
161	Contemporary Trade Directory Entries Name: Stretched Fabric Systems Location: 68a, Compton Street, London, EC1V 0BN Classification: Wallpapers & Wall Coverings Status: Inactive Positional Accuracy: Automatically positioned to the address	A18SE (NE)	471	-	531737 182339
161	Contemporary Trade Directory Entries Name: K G M Office Equipment Co Location: 68a, Compton Street, London, EC1V 0BN Classification: Office Furniture & Equipment Status: Inactive Positional Accuracy: Automatically positioned to the address	A18SE (NE)	471	-	531738 182339
162	Contemporary Trade Directory Entries Name: World Web Entertainment Ltd Location: 84, Fetter Lane, London, EC4A 1EQ Classification: Record, Tape & CD Manufacturers & Wholesalers Status: Active Positional Accuracy: Automatically positioned to the address	A8NW (S)	437	-	531283 181508
163	Contemporary Trade Directory Entries Name: Haworth Location: 150, ST. JOHN STREET, ISLINGTON, LONDON, EC1V 4UD Classification: Office Furniture & Equipment Status: Active Positional Accuracy: Automatically positioned to the address	A13NE (NE)	439	-	531757 182276
163	Contemporary Trade Directory Entries Name: Wagstaff Interiors Group Location: London, Ec1v 4jr Classification: Office Furniture & Equipment Status: Inactive Positional Accuracy: Manually positioned within the geographical locality	A14NW (NE)	480	-	531801 182288
163	Contemporary Trade Directory Entries Name: Camira Fabrics Location: 8, BREWHOUSE YARD, ISLINGTON, LONDON, EC1V 4DG Classification: Textile Manufacturing Status: Active Positional Accuracy: Automatically positioned to the address	A19SW (NE)	487	-	531788 182313
164	Contemporary Trade Directory Entries Name: Voko (Uk) Ltd Location: Fitz-Eylwin House, 25, Holborn Viaduct, London, EC1A 2BP Classification: Office Furniture & Equipment Status: Inactive Positional Accuracy: Automatically positioned to the address	A8NE (S)	442	-	531559 181503
165	Contemporary Trade Directory Entries Name: Sketchley Retail Ltd Location: 335, High Holborn, London, WC1V 7PX Classification: Dry Cleaners Status: Inactive Positional Accuracy: Automatically positioned to the address	A8NW (SW)	444	-	531132 181585
165	Contemporary Trade Directory Entries Name: Sketchley Retail Ltd Location: 335, High Holborn, London, WC1V 7PX Classification: Dry Cleaners Status: Inactive Positional Accuracy: Automatically positioned to the address	A8NW (SW)	444	-	531132 181585



Map ID	Details	Quadrant Reference (Compass Direction)	Estimated Distance From Site	Contact	NGR
165	Contemporary Trade Directory Entries Name: Sketchley Retail Ltd Location: 335, High Holborn, London, WC1V 7PX Classification: Dry Cleaners Status: Inactive Positional Accuracy: Automatically positioned to the address	A8NW (SW)	444	-	531132 181585
165	Contemporary Trade Directory Entries Name: The Cascade Group Location: Staple Inn Buildings, London, WC1V 7PZ Classification: Printers Status: Inactive Positional Accuracy: Automatically positioned to the address	A8NW (SW)	454	-	531128 181575
165	Contemporary Trade Directory Entries Name: The Cascade Group Location: Staple Inn Buildings, London, WC1V 7PZ Classification: Printers Status: Inactive Positional Accuracy: Automatically positioned to the address	A8NW (SW)	454	-	531128 181575
165	Contemporary Trade Directory Entries Name: Hitachi Location: 1, Staple Inn, LONDON, WC1V 7QH Classification: Air Conditioning Equipment & Systems Status: Inactive Positional Accuracy: Automatically positioned to the address	A8NW (SW)	458	-	531133 181565
165	Contemporary Trade Directory Entries Name: Carlow Concrete Location: Holborn Gate, 330, High Holborn, London, WC1V 7QB Classification: Concrete Manufacturers & Distributors Status: Active Positional Accuracy: Automatically positioned to the address	A8NW (SW)	464	-	531099 181588
166	Contemporary Trade Directory Entries Name: Methis Location: 3, Sutton Lane, LONDON, EC1M 5PU Classification: Office Furniture & Equipment Status: Inactive Positional Accuracy: Automatically positioned to the address	A14NW (NE)	446	-	531843 182165
166	Contemporary Trade Directory Entries Name: Plastic Sandwich Ltd Location: 23-25, Great Sutton Street, London, EC1V 0DN Classification: Photographic Processors Status: Inactive Positional Accuracy: Manually positioned to the address or location	A14NW (NE)	460	-	531849 182183
166	Contemporary Trade Directory Entries Name: Desso Location: 23-25, Great Sutton Street, London, EC1V 0DN Classification: Carpets & Rugs - Manufacturers Status: Inactive Positional Accuracy: Automatically positioned to the address	A14NW (NE)	460	-	531849 182183
166	Contemporary Trade Directory Entries Name: West One Location: 44-48 Clerkenwell Rd, London, EC1M 5PS Classification: Bathroom Fixtures - Manufacturers Status: Inactive Positional Accuracy: Automatically positioned to the address	A14NW (NE)	465	-	531866 182160
166	Contemporary Trade Directory Entries Name: Klaus-Peter Beckmann (Uk) Ltd Location: 21-22, Great Sutton Street, London, EC1V 0DY Classification: Printers Status: Inactive Positional Accuracy: Automatically positioned to the address	A14NW (NE)	469	-	531859 182182
166	Contemporary Trade Directory Entries Name: Nowy Styl Location: 21-22, Great Sutton Street, London, EC1V 0DY Classification: Furniture Manufacturers - Home & Office Status: Inactive Positional Accuracy: Manually positioned to the address or location	A14NW (NE)	469	-	531859 182182
166	Contemporary Trade Directory Entries Name: The Gallery Location: 21-22, GREAT SUTTON STREET, ISLINGTON, LONDON, EC1V 0DY Classification: Storage & Shelving Systems Manufacturers Status: Active Positional Accuracy: Automatically positioned to the address	A14NW (NE)	472	-	531860 182188



Map ID	Details	Quadrant Reference (Compass Direction)	Estimated Distance From Site	Contact	NGR
167	Contemporary Trade Directory Entries Name: Canon (Uk) Ltd Location: 6-16, St. Andrew Street, London, EC4A 3AE Classification: Photocopiers Status: Inactive Positional Accuracy: Automatically positioned to the address	A8NW (S)	449	-	531430 181473
167	Contemporary Trade Directory Entries Name: Canon Location: 6, St. Andrew Street, London, EC4A 3AE Classification: Photocopiers Status: Inactive Positional Accuracy: Automatically positioned to the address	A8NW (S)	449	-	531430 181473
167	Contemporary Trade Directory Entries Name: Eurasia Mining Plc Location: 20, ST. ANDREW STREET, LONDON, EC4A 3AG Classification: Metals - Mining Status: Active Positional Accuracy: Automatically positioned to the address	A8NE (S)	470	-	531447 181453
168	Contemporary Trade Directory Entries Name: Ertisa Ltd Location: Flat 2, Sekforde Court, 213, St. John Street, London, EC1V 4LY Classification: Chemical Manufacturers Status: Inactive Positional Accuracy: Automatically positioned to the address	A18SE (NE)	452	-	531614 182394
168	Contemporary Trade Directory Entries Name: Humanscale Location: 200, ST. JOHN STREET, ISLINGTON, LONDON, EC1V 4RN Classification: Office Furniture & Equipment Status: Active Positional Accuracy: Automatically positioned to the address	A18SE (NE)	453	-	531657 182374
169	Contemporary Trade Directory Entries Name: Van Ginneken & Mostaard London Ltd Location: 192, St. John Street, London, EC1V 4JY Classification: Printers Status: Inactive Positional Accuracy: Automatically positioned to the address	A18SE (NE)	452	-	531681 182358
170	Contemporary Trade Directory Entries Name: Lucky Generals Location: Exmouth House 3-11, Pine Street, London, EC1R 0JH Classification: Garage Services Status: Inactive Positional Accuracy: Automatically positioned to the address	A18SW (NW)	454	-	531240 182391
170	Contemporary Trade Directory Entries Name: Art Of Repro Location: Exmouth House, 3-11, Pine Street, London, EC1R 0JH Classification: Printers Status: Inactive Positional Accuracy: Manually positioned to the address or location	A18SW (NW)	454	-	531240 182391
171	Contemporary Trade Directory Entries Name: G Lawrence Wholesale Meat Co Ltd Location: 23, East Market Building, London Central Markets, London, EC1A 9PQ Classification: Meat - Wholesale Status: Inactive Positional Accuracy: Automatically positioned to the address	A14SW (E)	454	-	531877 181780
171	Contemporary Trade Directory Entries Name: George Abrahams Ltd Location: 22, East Market Building, London Central Markets, London, EC1A 9PQ Classification: Meat - Wholesale Status: Inactive Positional Accuracy: Automatically positioned to the address	A14SW (E)	454	-	531877 181780
171	Contemporary Trade Directory Entries Name: Rhonda Meats Ltd Location: EAST MARKET RHONDA MEATS LTD, MEAT MARKETS, GRAND AVENUE, LONDON, EC1A 9PQ Classification: Meat - Wholesale Status: Active Positional Accuracy: Automatically positioned to the address	A14SW (E)	454	-	531877 181780



Map ID	Details	Quadrant Reference (Compass Direction)	Estimated Distance From Site	Contact	NGR
171	Contemporary Trade Directory Entries Name: Absalom & Tribe Location: 17, EAST MARKET BUILDING, LONDON CENTRAL MARKETS, LONDON, EC1A 9PQ Classification: Meat - Wholesale Status: Active Positional Accuracy: Automatically positioned to the address	A14SW (E)	454	-	531877 181780
171	Contemporary Trade Directory Entries Name: Vixelli Ltd Location: 14, East Market Building, London Central Markets, London, EC1A 9PQ Classification: Meat - Wholesale Status: Active Positional Accuracy: Automatically positioned to the address	A14SW (E)	454	-	531877 181780
171	Contemporary Trade Directory Entries Name: Dabser Ltd Location: 14, East Market Building, London Central Markets, London, EC1A 9PQ Classification: Meat - Wholesale Status: Active Positional Accuracy: Automatically positioned to the address	A14SW (E)	464	-	531889 181781
171	Contemporary Trade Directory Entries Name: Darmenn & Curl Ltd Location: 8/10, East Market Building, London Central Markets, London, EC1A 9PQ Classification: Meat - Wholesale Status: Inactive Positional Accuracy: Automatically positioned to the address	A14SW (E)	464	-	531889 181781
171	Contemporary Trade Directory Entries Name: D P Meats Location: 16, East Market Building, London Central Markets, London, EC1A 9PQ Classification: Meat - Wholesale Status: Active Positional Accuracy: Automatically positioned to the address	A14SW (E)	464	-	531889 181781
171	Contemporary Trade Directory Entries Name: R H Thompson Ltd Location: 18, East Market Building, London Central Markets, London, EC1A 9PQ Classification: Meat - Wholesale Status: Inactive Positional Accuracy: Automatically positioned to the address	A14SW (E)	464	-	531889 181781
171	Contemporary Trade Directory Entries Name: H & C Meats Location: 17, East Market Building, London Central Markets, London, EC1A 9PQ Classification: Meat - Wholesale Status: Inactive Positional Accuracy: Automatically positioned to the address	A14SW (E)	464	-	531889 181781
171	Contemporary Trade Directory Entries Name: M & L Offals Ltd Location: 14, East Market Building, London Central Markets, London, EC1A 9PQ Classification: Meat - Wholesale Status: Inactive Positional Accuracy: Automatically positioned to the address	A14SW (E)	464	-	531889 181781
171	Contemporary Trade Directory Entries Name: Market Provision Smithfield Location: 20, East Market Building, London Central Markets, London, EC1A 9PQ Classification: Meat - Wholesale Status: Inactive Positional Accuracy: Automatically positioned to the address	A14SW (E)	464	-	531889 181781
171	Contemporary Trade Directory Entries Name: R H Thompson & Co Ltd Location: 18, East Market Building, London Central Markets, London, EC1A 9PQ Classification: Meat - Wholesale Status: Inactive Positional Accuracy: Automatically positioned to the address	A14SW (E)	464	-	531889 181781
171	Contemporary Trade Directory Entries Name: T F K (Food Supplies) Ltd Location: 2/6, East Market Building, London Central Markets, London, EC1A 9PQ Classification: Meat - Wholesale Status: Inactive Positional Accuracy: Automatically positioned to the address	A14SW (E)	464	-	531889 181781



Map ID	Details	Quadrant Reference (Compass Direction)	Estimated Distance From Site	Contact	NGR
171	Contemporary Trade Directory Entries Name: Warman & Guttridge Ltd Location: 12, East Market Building, London Central Markets, London, EC1A 9PQ Classification: Meat - Wholesale Status: Active Positional Accuracy: Automatically positioned to the address	A14SW (E)	464	-	531889 181781
171	Contemporary Trade Directory Entries Name: Reeve & Co Location: 9-11, East Market Building, London Central Markets, London, EC1A 9PQ Classification: Meat - Wholesale Status: Active Positional Accuracy: Automatically positioned to the address	A14SW (E)	464	-	531889 181781
171	Contemporary Trade Directory Entries Name: M & L Offals Ltd Location: 14, East Market Building, London Central Markets, London, EC1A 9PQ Classification: Meat - Wholesale Status: Inactive Positional Accuracy: Automatically positioned to the address	A14SW (E)	464	-	531889 181781
171	Contemporary Trade Directory Entries Name: H & C Meats Location: 17, East Market Building, London Central Markets, London, EC1A 9PQ Classification: Meat - Wholesale Status: Inactive Positional Accuracy: Automatically positioned to the address	A14SW (E)	464	-	531889 181781
171	Contemporary Trade Directory Entries Name: M & L Offals Location: 14, East Market Building, London Central Markets, London, EC1A 9PQ Classification: Meat - Wholesale Status: Inactive Positional Accuracy: Automatically positioned to the address	A14SW (E)	464	-	531889 181781
171	Contemporary Trade Directory Entries Name: H & C Location: 17, East Market Building, London Central Markets, London, EC1A 9PQ Classification: Meat - Wholesale Status: Inactive Positional Accuracy: Automatically positioned to the address	A14SW (E)	464	-	531889 181781
171	Contemporary Trade Directory Entries Name: M & L Offals Location: 14, East Market Building, London Central Markets, London, EC1A 9PQ Classification: Meat - Wholesale Status: Inactive Positional Accuracy: Automatically positioned to the address	A14SW (E)	464	-	531889 181781
171	Contemporary Trade Directory Entries Name: M & L Offals Location: 14, East Market Building, London Central Markets, London, EC1A 9PQ Classification: Meat - Wholesale Status: Inactive Positional Accuracy: Automatically positioned to the address	A14SW (E)	464	-	531889 181781
172	Contemporary Trade Directory Entries Name: Gulf Keystone Petroleum Uk Ltd Location: NEW FETTER PLACE EAST, 8-10, NEW FETTER LANE, LONDON, EC4A 1AZ Classification: Fuel Dealers Status: Inactive Positional Accuracy: Automatically positioned to the address	A8NW (S)	468	-	531348 181460
172	Contemporary Trade Directory Entries Name: K I Europe Location: NEW FETTER PLACE EAST 8-10, NEW FETTER LANE, LONDON, EC4A 1AZ Classification: Office Furniture & Equipment Status: Active Positional Accuracy: Automatically positioned to the address	A8NW (S)	468	-	531348 181460
172	Contemporary Trade Directory Entries Name: K I Uk Ltd Location: New Fetter Place East 8-10, New Fetter Lane, London, EC4A 1AZ Classification: Office Furniture & Equipment Status: Inactive Positional Accuracy: Automatically positioned to the address	A8NW (S)	468	-	531348 181460



Map ID	Details	Quadrant Reference (Compass Direction)	Estimated Distance From Site	Contact	NGR
172	Contemporary Trade Directory Entries Name: Niu Solutions Ltd Location: New Fetter Place West, 55, Fetter Lane, London, EC4A 1AA Classification: Telecommunications Equipment & Systems Status: Inactive Positional Accuracy: Automatically positioned to the address	A8NW (S)	468	-	531348 181460
173	Contemporary Trade Directory Entries Name: Rotary Watches Location: Elm Yard,13-16 Elm Street, London, WC1X 0BJ Classification: Clocks & Watches - Manufacturers & Wholesalers Status: Inactive Positional Accuracy: Automatically positioned to the address	A12NE (NW)	471	-	530975 182145
173	Contemporary Trade Directory Entries Name: Rotary Location: Elm House,10-16 Elm Street, London, WC1X 0BJ Classification: Clocks & Watches - Manufacturers & Wholesalers Status: Active Positional Accuracy: Automatically positioned to the address	A12NE (W)	476	-	530968 182141
173	Contemporary Trade Directory Entries Name: Valet Dry Cleaners Location: 184, Gray's Inn Road, London, WC1X 8EW Classification: Dry Cleaners Status: Inactive Positional Accuracy: Automatically positioned to the address	A12NE (W)	511	-	530929 182135
173	Contemporary Trade Directory Entries Name: Essilor Location: 2-3, NORTH MEWS, LONDON, WC1N 2JP Classification: Optical Goods - Manufacturers Status: Active Positional Accuracy: Automatically positioned to the address	A12NE (W)	542	-	530890 182112
174	Contemporary Trade Directory Entries Name: City Therapy Space Location: 33, FURNIVAL STREET, LONDON, EC4A 1JQ Classification: Catering Equipment Status: Active Positional Accuracy: Automatically positioned to the address	A8NW (SW)	471	-	531213 181499
175	Contemporary Trade Directory Entries Name: Scotchgard 4 U Location: Gresham House, 24, Holborn Viaduct, LONDON, EC1A 2BN Classification: Carpet, Curtain & Upholstery Cleaners Status: Active Positional Accuracy: Automatically positioned to the address	A8NE (S)	476	-	531602 181483
175	Contemporary Trade Directory Entries Name: Hawthorn International Location: Gresham House, 24, Holborn Viaduct, London, EC1A 2BN Classification: Clothing & Fabrics - Manufacturers Status: Active Positional Accuracy: Automatically positioned to the address	A8NE (S)	476	-	531602 181483
175	Contemporary Trade Directory Entries Name: Complete Hardware Solutions Ltd Location: Gresham House, 24, Holborn Viaduct, London, EC1A 2BN Classification: Computer Manufacturers Status: Inactive Positional Accuracy: Automatically positioned to the address	A8NE (S)	476	-	531602 181483
175	Contemporary Trade Directory Entries Name: Drinks Delivery London Location: GRESHAM HOUSE, 24, HOLBORN VIADUCT, LONDON, EC1A 2BN Classification: Road Haulage Services Status: Active Positional Accuracy: Automatically positioned to the address	A8NE (S)	476	-	531602 181483
175	Contemporary Trade Directory Entries Name: Baggeridge Brick Plc Location: Gresham House, 24, Holborn Viaduct, London, EC1A 2BN Classification: Brick Manufacturers Status: Inactive Positional Accuracy: Manually positioned to the address or location	A8NE (S)	476	-	531602 181483
175	Contemporary Trade Directory Entries Name: L E D Uk Location: International House,24 Holborn Viaduct, London, EC1A 2BN Classification: Lighting Manufacturers Status: Inactive Positional Accuracy: Manually positioned to the address or location	A8NE (S)	476	-	531602 181483



Map ID	Details	Quadrant Reference (Compass Direction)	Estimated Distance From Site	Contact	NGR
175	Contemporary Trade Directory Entries Name: Fornax Logistics Ltd Location: GRESHAM HOUSE, 24, HOLBORN VIADUCT, LONDON, EC1A 2BN Classification: Road Haulage Services Status: Active Positional Accuracy: Automatically positioned to the address	A8NE (S)	476	-	531602 181483
175	Contemporary Trade Directory Entries Name: C B D Embrace Location: GRESHAM HOUSE, 24, HOLBORN VIADUCT, LONDON, EC1A 2BN Classification: Food Products - Manufacturers Status: Active Positional Accuracy: Automatically positioned to the address	A8NE (S)	476	-	531602 181483
175	Contemporary Trade Directory Entries Name: Skip Search Location: GRESHAM HOUSE, 24, HOLBORN VIADUCT, LONDON, EC1A 2BN Classification: Recycling Services Status: Active Positional Accuracy: Automatically positioned to the address	A8NE (S)	476	-	531602 181483
175	Contemporary Trade Directory Entries Name: Bluetech Wholesale Ltd Location: GRESHAM HOUSE, 24, HOLBORN VIADUCT, LONDON, EC1A 2BN Classification: Meat - Wholesale Status: Active Positional Accuracy: Automatically positioned to the address	A8NE (S)	476	-	531602 181483
175	Contemporary Trade Directory Entries Name: Whistle Location: 14, Holborn Viaduct, London, EC1A 2AT Classification: Dry Cleaners Status: Inactive Positional Accuracy: Automatically positioned to the address	A8NE (SE)	510	-	531637 181460
175	Contemporary Trade Directory Entries Name: Kall Kwik Location: 19, Holborn Viaduct, London, EC1A 2AT Classification: Printers Status: Inactive Positional Accuracy: Automatically positioned to the address	A8NE (SE)	510	-	531637 181460
175	Contemporary Trade Directory Entries Name: The Law Business Research Location: MERIDIAN HOUSE, 34-35, FARRINGDON STREET, LONDON, EC4A 4HL Classification: Laboratories Status: Active Positional Accuracy: Automatically positioned to the address	A8NE (S)	527	-	531633 181440
176	Contemporary Trade Directory Entries Name: Eriks Industrial Services Location: Bm Box 4132, London, WC1N 3XX Classification: Mechanical Engineers Status: Active Positional Accuracy: Manually positioned within the geographical locality	A17SE (NW)	482	-	531070 182310
176	Contemporary Trade Directory Entries Name: Unilever Location: London, EC4P 4BQ Classification: Manufacturers Status: Inactive Positional Accuracy: Automatically positioned to the address	A17SE (NW)	482	-	531070 182310
176	Contemporary Trade Directory Entries Name: Unilever Plc Location: London, EC4P 4BQ Classification: Manufacturers Status: Inactive Positional Accuracy: Automatically positioned to the address	A17SE (NW)	482	-	531070 182310
177	Contemporary Trade Directory Entries Name: Alfra Tv Ltd Location: Cromwell House, 14, Fulwood Place, London, WC1V 6HZ Classification: Distribution Services Status: Inactive Positional Accuracy: Automatically positioned to the address	A12SE (SW)	485	-	530990 181698
178	Contemporary Trade Directory Entries Name: I C N A R C Location: Napier House, 24, High Holborn, London, WC1V 6AZ Classification: Laboratories Status: Inactive Positional Accuracy: Automatically positioned to the address	A12SE (SW)	485	-	531021 181647



Map ID	Details	Quadrant Reference (Compass Direction)	Estimated Distance From Site	Contact	NGR
178	Contemporary Trade Directory Entries Name: Theatre Print Location: Alliance House, 29-30, High Holborn, London, WC1V 6AZ Classification: Printers Status: Inactive Positional Accuracy: Automatically positioned to the address	A12SE (SW)	493	-	531012 181647
178	Contemporary Trade Directory Entries Name: MIs Location: 34-36, High Holborn, London, WC1V 6AE Classification: Office Equipment Servicing & Maintenance Status: Inactive Positional Accuracy: Manually positioned to the address or location	A12SE (SW)	524	-	530980 181639
179	Contemporary Trade Directory Entries Name: E S A B Holdings Ltd Location: 6th Floor, 322 High Holborn, City Of London, London, WC1V 7PB Classification: Mechanical Engineers Status: Active Positional Accuracy: Manually positioned to the address or location	A7NE (SW)	487	-	531057 181598
179	Contemporary Trade Directory Entries Name: N G C Uk Ltd Location: Heron House, 322, High Holborn, London, WC1V 7PW Classification: Gas Suppliers Status: Inactive Positional Accuracy: Automatically positioned to the address	A7NE (SW)	492	-	531056 181591
180	Contemporary Trade Directory Entries Name: W Godleman & Son Ltd Location: 20-21, King's Mews, London, WC1N 2JB Classification: Garage Services Status: Inactive Positional Accuracy: Automatically positioned to the address	A12NE (W)	492	-	530925 182037
180	Contemporary Trade Directory Entries Name: Essex Colour Location: 59, Gray's Inn Road, London, WC1X 8TL Classification: Printers Status: Inactive Positional Accuracy: Automatically positioned to the address	A12NE (W)	495	-	530927 182066
180	Contemporary Trade Directory Entries Name: Lighthouse Darkroom Location: 61 Gray's Inn Rd, London, WC1X 8LT Classification: Photographic Processors Status: Inactive Positional Accuracy: Manually positioned to the address or location	A12NE (W)	497	-	530926 182072
180	Contemporary Trade Directory Entries Name: Grays Inn Hardware Location: 67 Grays Inn Road, Camden, London, WC1X 8TL Classification: Hardware Status: Active Positional Accuracy: Automatically positioned to the address	A12NE (W)	509	-	530918 182089
180	Contemporary Trade Directory Entries Name: N S Dry Cleaners Location: 69, GRAY'S INN ROAD, LONDON, WC1X 8TP Classification: Dry Cleaners Status: Active Positional Accuracy: Automatically positioned to the address	A12NE (W)	512	-	530916 182094
181	Contemporary Trade Directory Entries Name: Thinking Works Location: 32, Clerkenwell Road, London, EC1M 5PS Classification: Office Furniture & Equipment Status: Inactive Positional Accuracy: Automatically positioned to the address	A14NW (NE)	496	-	531890 182182
181	Contemporary Trade Directory Entries Name: Ceramiche Caesar Location: 17-18, GREAT SUTTON STREET, ISLINGTON, LONDON, EC1V 0DP Classification: Tile Manufacturers Status: Active Positional Accuracy: Automatically positioned to the address	A14NW (NE)	496	-	531880 182200
181	Contemporary Trade Directory Entries Name: Swift Screen Printing Co Location: 1-3, Berry Street, London, EC1V 0AA Classification: Screen Process Printers Status: Inactive Positional Accuracy: Manually positioned to the address or location	A14NW (NE)	496	-	531890 182182



Map ID	Details	Quadrant Reference (Compass Direction)	Estimated Distance From Site	Contact	NGR
181	Contemporary Trade Directory Entries Name: Milliken Location: 5, BERRY STREET, ISLINGTON, LONDON, EC1V 0AA Classification: Floorcoverings - Manufacturers & Wholesalers Status: Active Positional Accuracy: Automatically positioned to the address	A14NW (NE)	500	-	531891 182187
181	Contemporary Trade Directory Entries Name: Figueras International Seating Location: 15, Great Sutton Street, London, EC1V 0BX Classification: Seating Manufacturers Status: Inactive Positional Accuracy: Automatically positioned to the address	A14NW (NE)	517	-	531899 182209
181	Contemporary Trade Directory Entries Name: Lee & Plumpton Location: 12-14, Berry Street, London, EC1V 0AU Classification: Office Furniture & Equipment Status: Inactive Positional Accuracy: Automatically positioned to the address	A14NW (NE)	520	-	531883 182244
181	Contemporary Trade Directory Entries Name: Lawson Ward & Gammage Ltd Location: Berry House, 4, Berry Street, London, EC1V 0AE Classification: Jewellery Manufacturers & Repairers Status: Inactive Positional Accuracy: Automatically positioned to the address	A14NW (NE)	520	-	531904 182207
181	Contemporary Trade Directory Entries Name: Tools For Schools Ltd Location: 12-14, Berry Street, London, EC1V 0AQ Classification: Recycling Centres Status: Inactive Positional Accuracy: Manually positioned to the address or location	A14NW (NE)	521	-	531883 182244
181	Contemporary Trade Directory Entries Name: Artomatic Location: 13-14, Great Sutton Street, London, EC1V 0BX Classification: Screen Process Printers Status: Inactive Positional Accuracy: Automatically positioned to the address	A14NW (NE)	527	-	531910 182210
181	Contemporary Trade Directory Entries Name: Vitra Location: 30, Clerkenwell Road, LONDON, EC1M 5PG Classification: Homefurnishings - Manufacturers Status: Inactive Positional Accuracy: Automatically positioned to the address	A14NW (NE)	531	-	531926 182187
181	Contemporary Trade Directory Entries Name: Vitra Location: 30, Clerkenwell Road, London, EC1M 5PG Classification: Furniture Manufacturers - Home & Office Status: Inactive Positional Accuracy: Automatically positioned to the address	A14NW (NE)	531	-	531926 182186
181	Contemporary Trade Directory Entries Name: Ansorg Location: 30, Clerkenwell Road, London, EC1M 5PG Classification: Lighting Manufacturers Status: Inactive Positional Accuracy: Automatically positioned to the address	A14NW (NE)	531	-	531926 182187
181	Contemporary Trade Directory Entries Name: Solar Century Location: 50-52, Great Sutton Street, London, EC1V 0DF Classification: Electricity Generating & Distributing Equipment Status: Inactive Positional Accuracy: Automatically positioned to the address	A14NW (NE)	554	-	531923 182243
181	Contemporary Trade Directory Entries Name: Solar Century Location: 50-52, Great Sutton Street, LONDON, EC1V 0DF Classification: Energy Efficient Products and Services Status: Inactive Positional Accuracy: Automatically positioned to the address	A14NW (NE)	556	-	531923 182247



Map ID	Details	Quadrant Reference (Compass Direction)	Estimated Distance From Site	Contact	NGR
181	Contemporary Trade Directory Entries Name: Camay Garments Location: Flat 11, The Roof Terrace Apartments, 5, Great Sutton Street, London, EC1V 0BY Classification: Clothing & Fabrics - Manufacturers Status: Inactive Positional Accuracy: Automatically positioned to the address	A14NW (NE)	561	-	531941 182225
181	Contemporary Trade Directory Entries Name: Compass Litho Ltd Location: 5-8, Great Sutton Street, London, EC1V 0BX Classification: Printers Status: Inactive Positional Accuracy: Automatically positioned to the address	A14NW (NE)	561	-	531941 182225
181	Contemporary Trade Directory Entries Name: Gerald Freed Chain Ltd Location: 5-8, Great Sutton Street, London, EC1V 0BX Classification: Jewellery Manufacturers & Repairers Status: Inactive Positional Accuracy: Automatically positioned to the address	A14NW (NE)	561	-	531941 182225
181	Contemporary Trade Directory Entries Name: Pie Enterprises Location: 12-16, Clerkenwell Road, London, EC1M 5PQ Classification: Disability Equipment - Manufacturers & Suppliers Status: Inactive Positional Accuracy: Automatically positioned to the address	A14NW (NE)	563	-	531953 182205
181	Contemporary Trade Directory Entries Name: Room Systems Location: 12-16, Clerkenwell Road, London, EC1M 5PQ Classification: Storage & Shelving Systems Manufacturers Status: Inactive Positional Accuracy: Automatically positioned to the address	A14NW (NE)	563	-	531953 182205
182	Contemporary Trade Directory Entries Name: Red Brick Road Location: 58, Great Sutton Street, London, EC1V 0DG Classification: Garage Services Status: Inactive Positional Accuracy: Automatically positioned to the address	A14NW (NE)	496	-	531861 182233
183	Contemporary Trade Directory Entries Name: Hudsons Dry Cleaners Location: 53, LONG LANE, LONDON, EC1A 9EJ Classification: Dry Cleaners Status: Active Positional Accuracy: Automatically positioned to the address	A14SW (SE)	500	-	531906 181731
184	Contemporary Trade Directory Entries Name: Aigle International Location: HOLBORN GATE, 26, SOUTHAMPTON BUILDINGS, LONDON, WC2A 1AN Classification: Footwear Manufacturers & Wholesale Status: Active Positional Accuracy: Automatically positioned to the address	A7NE (SW)	502	-	531087 181547
184	Contemporary Trade Directory Entries Name: Socomec Location: 25, SOUTHAMPTON BUILDINGS, LONDON, WC2A 1AL Classification: Windmills & Wind Power Equipment Status: Active Positional Accuracy: Automatically positioned to the address	A8NW (SW)	508	-	531116 181515
185	Contemporary Trade Directory Entries Name: Royal Dry Cleaners Location: 46, ROSEBERY AVENUE, ISLINGTON, LONDON, EC1R 4RP Classification: Dry Cleaners Status: Active Positional Accuracy: Automatically positioned to the address	A18SW (NW)	507	-	531196 182430
185	Contemporary Trade Directory Entries Name: Adelphi Graphics Location: 52-54, Rosebery Avenue, London, EC1R 4RP Classification: Copying & Duplicating Services Status: Active Positional Accuracy: Automatically positioned to the address	A18SW (NW)	520	-	531208 182449



Map ID	Details	Quadrant Reference (Compass Direction)	Estimated Distance From Site	Contact	NGR
185	Contemporary Trade Directory Entries Name: Rod Smith Location: 62-68, Rosebery Avenue, London, EC1R 4RR Classification: Metal Products - Fabricated Status: Inactive Positional Accuracy: Automatically positioned to the address	A18SW (N)	537	-	531234 182479
185	Contemporary Trade Directory Entries Name: Brunner Uk Ltd Location: ISLINGTON, LONDON, EC1R 4RR Classification: Office Furniture & Equipment Status: Active Positional Accuracy: Automatically positioned to the address	A18SW (N)	537	-	531234 182479
186	Contemporary Trade Directory Entries Name: The Associated Press Ltd Location: Associated Press Building, 12, Norwich Street, London, EC4A 1BP Classification: Printers Status: Inactive Positional Accuracy: Automatically positioned to the address	A8NW (S)	517	-	531269 181428
187	Contemporary Trade Directory Entries Name: Smartline Location: 315a, High Holborn, London, WC1V 7LZ Classification: Dry Cleaners Status: Inactive Positional Accuracy: Automatically positioned to the address	A7NE (SW)	524	-	531013 181593
187	Contemporary Trade Directory Entries Name: Thresher & Glenny Ltd Location: 67, Chancery Lane, London, WC2A 1AF Classification: Shirt Makers Status: Inactive Positional Accuracy: Automatically positioned to the address	A7NE (SW)	552	-	530993 181574
187	Contemporary Trade Directory Entries Name: Dry Clean Company Location: 309, High Holborn, London, WC1V 7LU Classification: Dry Cleaners Status: Inactive Positional Accuracy: Automatically positioned to the address	A7NE (SW)	563	-	530961 181597
187	Contemporary Trade Directory Entries Name: Brain Research Trust Location: The Dutch House, 307-308, High Holborn, London, WC1V 7LL Classification: Laboratories Status: Inactive Positional Accuracy: Automatically positioned to the address	A7NE (SW)	578	-	530948 181591
187	Contemporary Trade Directory Entries Name: Special Cards Ltd Location: The Dutch House, 307-308, High Holborn, London, WC1V 7LS Classification: Greeting Card Publishers & Wholesalers Status: Inactive Positional Accuracy: Automatically positioned to the address	A7NE (SW)	578	-	530948 181591
188	Contemporary Trade Directory Entries Name: D R D H Architects Ltd Location: 4-6, Northington Street, London, WC1N 2JG Classification: Candle Manufacturers & Suppliers Status: Inactive Positional Accuracy: Automatically positioned to the address	A12NE (W)	527	-	530893 182058
188	Contemporary Trade Directory Entries Name: Howitt J & Son Ltd Location: 8, John Street, London, WC1N 2ES Classification: Printers Status: Inactive Positional Accuracy: Automatically positioned to the address	A12NE (W)	536	-	530878 182022
188	Contemporary Trade Directory Entries Name: London Print & Design Plc Location: 8, John Street, London, WC1N 2ES Classification: Printers Status: Inactive Positional Accuracy: Automatically positioned to the address	A12NE (W)	537	-	530878 182022
188	Contemporary Trade Directory Entries Name: C W A Consultants Ltd Location: 9, John Street, London, WC1N 2ES Classification: Marine Engineers Status: Inactive Positional Accuracy: Automatically positioned to the address	A12NE (W)	540	-	530876 182029



Map ID	Details	Quadrant Reference (Compass Direction)	Estimated Distance From Site	Contact	NGR
188	Contemporary Trade Directory Entries Name: Saint Barbara Llp Location: 9, John Street, London, WC1N 2ES Classification: Metals - Mining Status: Inactive Positional Accuracy: Automatically positioned to the address	A12NE (W)	540	-	530876 182029
188	Contemporary Trade Directory Entries Name: Method Recycle Location: 10, JOHN STREET, LONDON, WC1N 2EB Classification: Waste Disposal Services Status: Active Positional Accuracy: Automatically positioned to the address	A12NE (W)	552	-	530866 182048
189	Contemporary Trade Directory Entries Name: Holloway Dry Cleaners Location: 33-35, Exmouth Market, London, EC1R 4QL Classification: Dry Cleaners Status: Inactive Positional Accuracy: Automatically positioned to the address	A18SW (N)	528	-	531254 182476
189	Contemporary Trade Directory Entries Name: Bagman & Robin Location: 47, EXMOUTH MARKET, ISLINGTON, LONDON, EC1R 4QL Classification: Bags, Belts & Accessories - Manufacturers & Suppliers Status: Inactive Positional Accuracy: Automatically positioned to the address	A18SW (N)	535	-	531280 182492
190	Contemporary Trade Directory Entries Name: Clublets.Com Location: 20, Long Lane, London, EC1A 9HL Classification: Electronic Equipment - Manufacturers & Assemblers Status: Inactive Positional Accuracy: Manually positioned to the address or location	A14SW (E)	528	-	531960 181794
191	Contemporary Trade Directory Entries Name: D1 Oils Location: 33-37, Charterhouse Square, London, EC1M 6EA Classification: Fuel Dealers Status: Inactive Positional Accuracy: Automatically positioned to the address	A14SW (E)	532	-	531980 181865
192	Contemporary Trade Directory Entries Name: G G I Location: 15, Northburgh Street, London, EC1V 0JR Classification: Office Furniture & Equipment Status: Inactive Positional Accuracy: Automatically positioned to the address	A14NW (NE)	533	-	531888 182259
192	Contemporary Trade Directory Entries Name: Ocean Connect Marine Location: 15, Northburgh Street, London, EC1V 0JR Classification: Fuel Dealers Status: Inactive Positional Accuracy: Automatically positioned to the address	A14NW (NE)	533	-	531888 182259
192	Contemporary Trade Directory Entries Name: Ocean Connect Location: 15, Northburgh Street, London, EC1V 0JR Classification: Oil Fuel Distributors Status: Inactive Positional Accuracy: Automatically positioned to the address	A14NW (NE)	533	-	531888 182259
192	Contemporary Trade Directory Entries Name: Work Stories Ltd Location: Parchment House, 13 Northburgh Street, London, EC1V 0AH Classification: Office Furniture & Equipment Status: Active Positional Accuracy: Automatically positioned to the address	A14NW (NE)	544	-	531898 182264
192	Contemporary Trade Directory Entries Name: The Furniture Practice Ltd Location: 13, Northburgh Street, London, EC1V 0JP Classification: Furniture Manufacturers - Home & Office Status: Inactive Positional Accuracy: Manually positioned to the address or location	A14NW (NE)	544	-	531898 182263
192	Contemporary Trade Directory Entries Name: Reprocraft Imaging & Print Ltd Location: 11, Northburgh Street, London, EC1V 0AN Classification: Printers Status: Inactive Positional Accuracy: Automatically positioned to the address	A14NW (NE)	563	-	531917 182269



Map ID	Details	Quadrant Reference (Compass Direction)	Estimated Distance From Site	Contact	NGR
192	Contemporary Trade Directory Entries Name: Ttf Communicats Location: 11, Northburgh Street, London, EC1V 0AN Classification: Printers Status: Inactive Positional Accuracy: Manually positioned to the address or location	A14NW (NE)	563	-	531917 182269
192	Contemporary Trade Directory Entries Name: Allermuir Location: 11, Northburgh Street, London, EC1V 0AN Classification: Furniture Manufacturers - Home & Office Status: Inactive Positional Accuracy: Automatically positioned to the address	A14NW (NE)	563	-	531917 182269
192	Contemporary Trade Directory Entries Name: Natural Elements Location: 53-56, Great Sutton Street, London, EC1V 0DG Classification: Office Furniture & Equipment Status: Inactive Positional Accuracy: Automatically positioned to the address	A14NW (NE)	572	-	531936 182256
193	Contemporary Trade Directory Entries Name: Access Cards Location: 25, Southampton Buildings, London, WC2A 1AL Classification: Door & Gate Operating Equipment Status: Inactive Positional Accuracy: Automatically positioned to the address	A8NW (SW)	536	-	531115 181482
193	Contemporary Trade Directory Entries Name: Chance Diamonds Location: Quality Court, Chancery Lane, London, WC2A 1HR Classification: Jewellery Manufacturers & Repairers Status: Inactive Positional Accuracy: Manually positioned within the geographical locality	A8NW (SW)	536	-	531115 181482
193	Contemporary Trade Directory Entries Name: Gas Plus Location: 11, Staple Inn, London, WC1V 7QH Classification: Oil Companies Status: Inactive Positional Accuracy: Automatically positioned to the address	A8NW (SW)	536	-	531115 181482
193	Contemporary Trade Directory Entries Name: Cargo Extreme Handling Location: 1, QUALITY COURT, LONDON, WC2A 1HR Classification: Cargo Handling Services Status: Active Positional Accuracy: Automatically positioned to the address	A8NW (SW)	548	-	531114 181468
193	Contemporary Trade Directory Entries Name: 258 Engineering Supplies Location: 1 Quality Court, City Of London, London, WC2A 1HR Classification: Engineering Materials Status: Active Positional Accuracy: Manually positioned to the address or location	A8NW (SW)	548	-	531114 181468
193	Contemporary Trade Directory Entries Name: Spy Shop Location: Quality House, 5-9, Quality Court, London, WC2A 1HP Classification: Electrical Goods Sales, Manufacturers & Wholesalers Status: Inactive Positional Accuracy: Manually positioned to the address or location	A8NW (SW)	569	-	531105 181449
194	Contemporary Trade Directory Entries Name: Cleaners Gray'S Inn Location: 7,503 High Holborn, London, WC1V 6NT Classification: Cleaning Services - Domestic Status: Inactive Positional Accuracy: Manually positioned within the geographical locality	A12SE (SW)	543	-	530962 181632
195	Contemporary Trade Directory Entries Name: Nuffield Health Nuffield Health At St Bartholomew'S Hospital Location: INPATIENT BUILDING, 38, GILTSPUR STREET, LONDON, EC1A 7BS Classification: Hospitals Status: Active Positional Accuracy: Automatically positioned to the address	A9NW (SE)	549	-	531858 181572



Map ID	Details	Quadrant Reference (Compass Direction)	Estimated Distance From Site	Contact	NGR
195	Contemporary Trade Directory Entries Name: St Bartholomew'S Hospital Location: ST. BARTHOLOMEWS HOSPITAL, WEST SMITHFIELD, LONDON, EC1A 7BE Classification: Hospitals Status: Active Positional Accuracy: Automatically positioned to the address	A9NW (SE)	575	-	531900 181580
196	Contemporary Trade Directory Entries Name: Green House Location: 59-61, Exmouth Market, London, EC1R 4QL Classification: Printers Status: Inactive Positional Accuracy: Automatically positioned to the address	A18SW (N)	552	-	531303 182517
196	Contemporary Trade Directory Entries Name: Equator Photographic Ltd Location: 1-7 Tysoe St, London, EC1R 4SA Classification: Photographic Processors Status: Inactive Positional Accuracy: Manually positioned to the address or location	A18SW (N)	560	-	531302 182524
197	Contemporary Trade Directory Entries Name: Terry Shaverin Location: Chancery House, 53-64, Chancery Lane, London, WC2A 1QS Classification: Cutlery Manufacturers Status: Inactive Positional Accuracy: Automatically positioned to the address	A7NE (SW)	554	-	531031 181528
197	Contemporary Trade Directory Entries Name: Vartex Textiles Location: Chancery House, 53-64, Chancery Lane, London, WC2A 1QS Classification: Textile Manufacturing Status: Inactive Positional Accuracy: Manually positioned to the address or location	A7NE (SW)	554	-	531031 181528
197	Contemporary Trade Directory Entries Name: Terry Shaverin Location: Vault N,London Silver Vaults,Chancery House,Chancery La, London, WC2A 1QS Classification: Cutlery Manufacturers Status: Inactive Positional Accuracy: Manually positioned to the address or location	A7NE (SW)	555	-	531030 181528
197	Contemporary Trade Directory Entries Name: L D M Ltd Location: Chancery House, 53-64, Chancery Lane, London, WC2A 1QU Classification: Photocopiers Status: Inactive Positional Accuracy: Manually positioned to the address or location	A7NE (SW)	575	-	531041 181490
198	Contemporary Trade Directory Entries Name: Office Cleaning Services Location: Long Lane, London, EC1A 9ET Classification: Cleaning Services - Domestic Status: Inactive Positional Accuracy: Manually positioned to the road within the address or location	A14SW (E)	554	-	531986 181788
198	Contemporary Trade Directory Entries Name: Slideshow Location: 24 Middle Street, City Of London, London, EC1A 7JA Classification: Printers Status: Active Positional Accuracy: Automatically positioned to the address	A14SW (E)	570	-	531998 181774
198	Contemporary Trade Directory Entries Name: Thomson Brothers Location: 78-79 Long Lane, London, EC1A 9ET Classification: Cabinet Makers Status: Inactive Positional Accuracy: Automatically positioned to the address	A14SW (E)	576	-	532008 181788
198	Contemporary Trade Directory Entries Name: 24 Hour Electrician Location: The call centre,Long La, London, EC1A 9ET Classification: Electrical Engineers Status: Inactive Positional Accuracy: Manually positioned to the road within the address or location	A14SW (E)	583	-	532020 181806



Map ID	Details	Quadrant Reference (Compass Direction)	Estimated Distance From Site	Contact	NGR
198	Contemporary Trade Directory Entries Name: North London Appliance Repairs Location: 80-83, LONG LANE, LONDON, EC1A 9ET Classification: Domestic Appliances - Servicing, Repairs & Parts Status: Active Positional Accuracy: Automatically positioned to the address	A14SW (E)	589	-	532024 181796
198	Contemporary Trade Directory Entries Name: Simply Materials Ltd Location: 80-83, Long Lane, London, EC1A 9ET Classification: Builders' Merchants Status: Inactive Positional Accuracy: Automatically positioned to the address	A14SW (E)	589	-	532024 181796
198	Contemporary Trade Directory Entries Name: Lund Partnership Ltd Location: 80-83, Long Lane, London, EC1A 9ET Classification: Printers Status: Inactive Positional Accuracy: Automatically positioned to the address	A14SW (E)	589	-	532024 181796
198	Contemporary Trade Directory Entries Name: Green Eco Clean Ltd Location: 80-83, Long Lane, London, EC1A 9ET Classification: Commercial Cleaning Services Status: Active Positional Accuracy: Automatically positioned to the address	A14SW (E)	589	-	532024 181796
198	Contemporary Trade Directory Entries Name: Leo Printing Location: 80-83, LONG LANE, LONDON, EC1A 9ET Classification: Printers Status: Active Positional Accuracy: Automatically positioned to the address	A14SW (E)	589	-	532024 181796
198	Contemporary Trade Directory Entries Name: Managed Technology Location: 80-83 Long Lane, City Of London, London, EC1A 9ET Classification: Copying & Duplicating Services Status: Active Positional Accuracy: Manually positioned to the address or location	A14SW (E)	589	-	532024 181796
198	Contemporary Trade Directory Entries Name: R E Systems Location: 80-83, Long Lane, London, EC1A 9ET Classification: Photocopiers Status: Inactive Positional Accuracy: Automatically positioned to the address	A14SW (E)	589	-	532024 181796
198	Contemporary Trade Directory Entries Name: Josef Gartner & Co (Uk) Ltd Location: 84-85, Long Lane, London, EC1A 9ET Classification: Cladding Suppliers & Installers Status: Inactive Positional Accuracy: Automatically positioned to the address	A14SW (E)	595	-	532031 181799
198	Contemporary Trade Directory Entries Name: Production Relief Ltd Location: 14-15, Newbury Street, London, EC1A 7HU Classification: Printers Status: Inactive Positional Accuracy: Automatically positioned to the address	A14SW (E)	637	-	532066 181768
199	Contemporary Trade Directory Entries Name: Swiftline Location: 28-30, THEOBALDS ROAD, LONDON, WC1X 8NX Classification: Mechanical Engineers Status: Active Positional Accuracy: Automatically positioned to the address	A12SE (W)	556	-	530853 181935
200	Contemporary Trade Directory Entries Name: Nowy Styl Group Location: Galatix House, 9, Dallington Street, London, EC1V 0BQ Classification: Furniture Manufacturers - Home & Office Status: Inactive Positional Accuracy: Automatically positioned to the address	A19SW (NE)	561	-	531860 182345
200	Contemporary Trade Directory Entries Name: K D W Ltd Location: Unit 12 37-42 Compton St, London, EC1V 0AP Classification: Printers Status: Inactive Positional Accuracy: Automatically positioned to the address	A19SW (NE)	600	-	531880 182380



Map ID	Details	Quadrant Reference (Compass Direction)	Estimated Distance From Site	Contact	NGR
200	Contemporary Trade Directory Entries Name: Q U Design Location: 37-42 Compton St, London, EC1V 0AP Classification: Printers Status: Inactive Positional Accuracy: Automatically positioned to the address	A19SW (NE)	600	-	531880 182380
200	Contemporary Trade Directory Entries Name: Smith Graphics (London) Location: Unit 2 37-42 Compton St, London, EC1V 0AP Classification: Printers Status: Inactive Positional Accuracy: Automatically positioned to the address	A19SW (NE)	600	-	531880 182380
200	Contemporary Trade Directory Entries Name: First Impressions (City) Ltd Location: 37-42, Compton Street, London, EC1V 0AP Classification: Printers Status: Inactive Positional Accuracy: Automatically positioned to the address	A19SW (NE)	605	-	531881 182387
200	Contemporary Trade Directory Entries Name: Curtins Consulting Ltd Location: Unit 5, 40, Compton Street, London, EC1V 0BD Classification: Engineering Services Status: Inactive Positional Accuracy: Automatically positioned to the address	A19SW (NE)	605	-	531881 182387
200	Contemporary Trade Directory Entries Name: Clerkenwell Press Location: 37-42, Compton Street, London, EC1V 0AP Classification: Printers Status: Inactive Positional Accuracy: Manually positioned to the address or location	A19SW (NE)	605	-	531881 182387
200	Contemporary Trade Directory Entries Name: Colour Imaging Location: 37-42, Compton Street, London, EC1V 0AP Classification: Printers Status: Inactive Positional Accuracy: Automatically positioned to the address	A19SW (NE)	605	-	531881 182387
200	Contemporary Trade Directory Entries Name: Ikon Document Services Location: 37-42, Compton Street, London, EC1V 0AP Classification: Printers Status: Inactive Positional Accuracy: Automatically positioned to the address	A19SW (NE)	605	-	531881 182387
200	Contemporary Trade Directory Entries Name: Proofing House Location: 37-42, Compton Street, London, EC1V 0AP Classification: Printers Status: Inactive Positional Accuracy: Automatically positioned to the address	A19SW (NE)	605	-	531881 182387
200	Contemporary Trade Directory Entries Name: Proofing House Location: 37-42, Compton Street, London, EC1V 0AP Classification: Printers - Glass, Metal, Plastics Etc. Status: Inactive Positional Accuracy: Automatically positioned to the address	A19SW (NE)	605	-	531881 182387
200	Contemporary Trade Directory Entries Name: Anatolia Logistics Ltd Location: 89, Goswell Road, London, EC1V 7ER Classification: Freight Forwarders Status: Inactive Positional Accuracy: Automatically positioned to the address	A19SW (NE)	637	-	531927 182382
200	Contemporary Trade Directory Entries Name: Soude Jewellers Ltd Location: 91, Goswell Road, London, EC1V 7EX Classification: Jewellery Manufacturers & Repairers Status: Inactive Positional Accuracy: Automatically positioned to the address	A19SW (NE)	641	-	531925 182392
200	Contemporary Trade Directory Entries Name: Knoll International Location: 91 Goswell Rd, London, EC1V 7EX Classification: Furniture Manufacturers - Home & Office Status: Inactive Positional Accuracy: Manually positioned to the address or location	A19SW (NE)	642	-	531925 182392



Map ID	Details	Quadrant Reference (Compass Direction)	Estimated Distance From Site	Contact	NGR
200	Contemporary Trade Directory Entries Name: Porcelanosa Group Location: The Design Works, 93-99, Goswell Road, London, EC1V 7EY Classification: Tile Manufacturers Status: Active Positional Accuracy: Automatically positioned to the address	A19SW (NE)	645	-	531915 182409
200	Contemporary Trade Directory Entries Name: Spunkies Imaging Location: 93-99, Goswell Road, London, EC1V 7EY Classification: Photographic Processors Status: Inactive Positional Accuracy: Automatically positioned to the address	A19SW (NE)	645	-	531915 182409
200	Contemporary Trade Directory Entries Name: Msl Interiors Ltd Location: Flat 1, The Design Works, 93-99, Goswell Road, London, EC1V 7EY Classification: Office Furniture & Equipment Status: Inactive Positional Accuracy: Automatically positioned to the address	A19SW (NE)	645	-	531915 182409
201	Contemporary Trade Directory Entries Name: Molson Coors Location: Welken House 10-11, Charterhouse Square, London, EC1M 6EH Classification: Brewers Status: Inactive Positional Accuracy: Automatically positioned to the address	A14NW (E)	562	-	532015 181962
201	Contemporary Trade Directory Entries Name: T M Services Ltd Location: 5, Charterhouse Square, London, EC1M 6PX Classification: Oil & Gas Extraction Status: Inactive Positional Accuracy: Automatically positioned to the address	A14SW (E)	568	-	532021 181922
201	Contemporary Trade Directory Entries Name: Falkland Gold & Minerals Ltd Location: 5, Charterhouse Square, London, EC1M 6EE Classification: Coal Mining Status: Inactive Positional Accuracy: Automatically positioned to the address	A14SW (E)	568	-	532021 181922
201	Contemporary Trade Directory Entries Name: Ascent Resources Plc Location: 5, Charterhouse Square, London, EC1M 6EE Classification: Oil & Gas Exploration Supplies & Services Status: Inactive Positional Accuracy: Automatically positioned to the address	A14SW (E)	568	-	532021 181922
201	Contemporary Trade Directory Entries Name: Buckley Deane Wakefield Location: Lindsey House, 40-42, Charterhouse Street, London, EC1M 6JN Classification: Printers Status: Inactive Positional Accuracy: Automatically positioned to the address	A14SW (E)	569	-	532019 181875
201	Contemporary Trade Directory Entries Name: Kenetic Audio Location: 4, Charterhouse Square, London, EC1M 6EE Classification: Electrical Engineers Status: Inactive Positional Accuracy: Automatically positioned to the address	A14SW (E)	576	-	532029 181918
201	Contemporary Trade Directory Entries Name: Cleaners Barbican Location: 6, Carthusian Street, London, EC1M 6EB Classification: Carpet, Curtain & Upholstery Cleaners Status: Inactive Positional Accuracy: Automatically positioned to the address	A14SW (E)	594	-	532047 181912
201	Contemporary Trade Directory Entries Name: Barbican Carpet Cleaners Location: FLAT 11, CARTHUSIAN COURT, 12, CARTHUSIAN STREET, LONDON, EC1M 6EB Classification: Cleaning Services - Domestic Status: Active Positional Accuracy: Automatically positioned to the address	A14SW (E)	596	-	532048 181894



Map ID	Details	Quadrant Reference (Compass Direction)	Estimated Distance From Site	Contact	NGR
202	Contemporary Trade Directory Entries Name: Bisley Location: 32, DALLINGTON STREET, ISLINGTON, LONDON, EC1V 0BB Classification: Office Furniture & Equipment Status: Active Positional Accuracy: Automatically positioned to the address	A19SW (NE)	564	-	531886 182317
202	Contemporary Trade Directory Entries Name: Bisley Office Furniture Location: 32 Dallington Street, London, EC1V 0BB Classification: Office Furniture & Equipment Status: Inactive Positional Accuracy: Automatically positioned to the address	A19SW (NE)	564	-	531884 182319
203	Contemporary Trade Directory Entries Name: Clear It Waste Location: Flat 91, Michael Cliffe House, Skinner Street, London, EC1R 0WX Classification: Waste Merchants Status: Active Positional Accuracy: Automatically positioned to the address	A18SE (N)	566	-	531496 182543
204	Contemporary Trade Directory Entries Name: Livewire Home Integration Ltd Location: 12th Floor 6 New Street Place, City Of London, London, EC4A 3BF Classification: Cinema Equipment Status: Inactive Positional Accuracy: Manually positioned to the address or location	A8NW (S)	566	-	531348 181361
205	Contemporary Trade Directory Entries Name: Ahrend Location: 17, CHARTERHOUSE BUILDINGS, ISLINGTON, LONDON, EC1M 7AP Classification: Office Furniture & Equipment Status: Active Positional Accuracy: Automatically positioned to the address	A14NW (E)	569	-	531990 182134
205	Contemporary Trade Directory Entries Name: Techo Uk Ltd Location: 17, CHARTERHOUSE BUILDINGS, LONDON, EC1M 7AP Classification: Office Furniture & Equipment Status: Active Positional Accuracy: Automatically positioned to the address	A14NW (E)	569	-	531990 182134
205	Contemporary Trade Directory Entries Name: Poole Waite & Co Ltd Location: 3, Clerkenwell Road, London, EC1M 5PE Classification: Hardware Status: Inactive Positional Accuracy: Automatically positioned to the address	A14NW (NE)	584	-	531987 182183
205	Contemporary Trade Directory Entries Name: The Colour Co Location: 1-5, Clerkenwell Road, London, EC1M 5PA Classification: Photo & Digital Imaging Bureaus Status: Inactive Positional Accuracy: Automatically positioned to the address	A14NW (NE)	584	-	531987 182183
205	Contemporary Trade Directory Entries Name: Saint'S Photographic & Catering Services Ltd Location: 1, Clerkenwell Road, London, EC1M 5PA Classification: Photographic Processors Status: Inactive Positional Accuracy: Automatically positioned to the address	A14NW (E)	591	-	531995 182181
205	Contemporary Trade Directory Entries Name: Icons Of Denmark Location: 8-10, CHARTERHOUSE BUILDINGS, ISLINGTON, LONDON, EC1M 7AN Classification: Homefurnishings - Manufacturers Status: Active Positional Accuracy: Automatically positioned to the address	A14NW (E)	606	-	532016 182170
206	Contemporary Trade Directory Entries Name: A B C Services Location: Fleet Building,40 Shoe La, London, EC4A 3DD Classification: Pest & Vermin Control Status: Inactive Positional Accuracy: Manually positioned to the address or location	A8NE (S)	570	-	531542 181366
207	Contemporary Trade Directory Entries Name: Campagnia Ltd Location: 4-6, Brownlow Mews, London, WC1N 2LD Classification: Leather Garments & Products Status: Inactive Positional Accuracy: Automatically positioned to the address	A12NE (W)	581	-	530864 182159



Map ID	Details	Quadrant Reference (Compass Direction)	Estimated Distance From Site	Contact	NGR
207	Contemporary Trade Directory Entries Name: Masterpiece Location: 4, Roger Street, London, WC1N 2JX Classification: Printers Status: Inactive Positional Accuracy: Manually positioned to the address or location	A12NE (W)	592	-	530846 182142
208	Contemporary Trade Directory Entries Name: Lukony Ltd Location: 20-21 Jockey'S Fields, London, WC1R 4BW Classification: Perfume Suppliers Status: Active Positional Accuracy: Automatically positioned to the address	A12SE (W)	590	-	530824 181867
208	Contemporary Trade Directory Entries Name: Citi Junk Location: 20-22, Bedford Row, London, WC1R 4JS Classification: Waste Disposal Services Status: Inactive Positional Accuracy: Manually positioned to the address or location	A12SE (W)	616	-	530800 181859
208	Contemporary Trade Directory Entries Name: Ocean Avenue Sportswear Location: Winchester House, 24 Bedford Row, London, WC1R 4EB Classification: Leisure & Sportswear Manufacturers & Wholesalers Status: Inactive Positional Accuracy: Manually positioned to the address or location	A12SE (W)	625	-	530788 181876
209	Contemporary Trade Directory Entries Name: Ryness Electrical Supplies Ltd Location: Northumberland House, 303-306, High Holborn, London, WC1V 7JZ Classification: Electrical Goods Sales, Manufacturers & Wholesalers Status: Inactive Positional Accuracy: Manually positioned to the address or location	A7NE (SW)	590	-	530933 181590
209	Contemporary Trade Directory Entries Name: Rensair Location: LINCOLN HOUSE, 296-302, HIGH HOLBORN, LONDON, WC1V 7JH Classification: Dust Extraction Plant & Equipment Manufacturers Status: Active Positional Accuracy: Automatically positioned to the address	A7NE (SW)	621	-	530906 181574
210	Contemporary Trade Directory Entries Name: Pindar Location: 7-10, Holborn Viaduct, London, EC1A 2AT Classification: Printers Status: Inactive Positional Accuracy: Automatically positioned to the address	A8NE (SE)	593	-	531734 181418
211	Contemporary Trade Directory Entries Name: Ecomore.Com Location: 26, Farringdon Street, London, EC4A 4AB Classification: Builders' Merchants Status: Inactive Positional Accuracy: Manually positioned to the address or location	A8NE (S)	596	-	531630 181364
211	Contemporary Trade Directory Entries Name: Barton Fine Foods Location: 26, Farringdon Street, London, EC4A 4AB Classification: Meat - Wholesale Status: Inactive Positional Accuracy: Manually positioned to the address or location	A8NE (S)	596	-	531630 181364
211	Contemporary Trade Directory Entries Name: Johnson Matthey Location: 25, FARRINGDON STREET, LONDON, EC4A 4AB Classification: Precious Metal Recovery Status: Active Positional Accuracy: Automatically positioned to the address	A8NE (S)	617	-	531631 181343
211	Contemporary Trade Directory Entries Name: N G Bailey Location: 20, FARRINGDON STREET, LONDON, EC4A 4AB Classification: Electrical Engineers Status: Active Positional Accuracy: Automatically positioned to the address	A8NE (S)	636	-	531630 181322
212	Contemporary Trade Directory Entries Name: Digital Syndicate Location: Flat 40, Patrick Coman House, Skinner Street, London, EC1V 4NW Classification: Car Radiator Servicing & Repairs Status: Inactive Positional Accuracy: Automatically positioned to the address	A18SE (N)	599	-	531574 182563



Map ID	Details	Quadrant Reference (Compass Direction)	Estimated Distance From Site	Contact	NGR
212	Contemporary Trade Directory Entries Name: Eurotrans Shipping Uk Ltd Location: London, Ec1v 4pw Classification: Freight Forwarders Status: Inactive Positional Accuracy: Manually positioned within the geographical locality	A18SE (N)	634	-	531612 182588
213	Contemporary Trade Directory Entries Name: Asa Resource Group Plc Location: 1 Fleet Place, London, EC4M 7WS Classification: Metals - Mining Status: Active Positional Accuracy: Automatically positioned to the address	A8NE (SE)	601	-	531687 181384
213	Contemporary Trade Directory Entries Name: James Hardie Building Products Ltd Location: 1 Fleet Place, London, EC4M 7WS Classification: Builders' Merchants Status: Inactive Positional Accuracy: Automatically positioned to the address	A8NE (SE)	601	-	531687 181384
214	Contemporary Trade Directory Entries Name: Whistle Stop Ltd Location: 6, Bream's Buildings, London, EC4A 1QL Classification: T-Shirts Status: Inactive Positional Accuracy: Automatically positioned to the address	A8NW (S)	601	-	531190 181367
215	Contemporary Trade Directory Entries Name: St John Street Launderette & Dry Cleaning Location: 264, St. John Street, London, EC1V 4PE Classification: Dry Cleaners Status: Inactive Positional Accuracy: Automatically positioned to the address	A18SE (N)	605	-	531651 182544
215	Contemporary Trade Directory Entries Name: Forco Laundry Location: 264, St. John Street, London, EC1V 4PE Classification: Laundries & Launderettes Status: Inactive Positional Accuracy: Automatically positioned to the address	A18SE (N)	605	-	531651 182544
216	Contemporary Trade Directory Entries Name: Method Uk Location: 23-24, EASTON STREET, ISLINGTON, LONDON, WC1X 0DS Classification: Printers Status: Active Positional Accuracy: Automatically positioned to the address	A18SW (NW)	606	-	531130 182507
216	Contemporary Trade Directory Entries Name: Clements Press Digital Location: 23-24, Easton Street, London, WC1X 0DS Classification: Printers Status: Inactive Positional Accuracy: Manually positioned to the address or location	A18SW (NW)	606	-	531130 182507
217	Contemporary Trade Directory Entries Name: I Am S J M Location: Unit W3 Cockpit Yard, Northington Street, London, WC1N 2NP Classification: Ceramic Manufacturers, Supplies & Services Status: Inactive Positional Accuracy: Manually positioned within the geographical locality	A12NE (W)	609	-	530800 181965
217	Contemporary Trade Directory Entries Name: Judy Bentinck Millinery Location: Studio E2h Cockpit Arts, Northington Street, Camden, London, WC1N 2NP Classification: Millinery Manufacturers & Wholesalers Status: Active Positional Accuracy: Manually positioned to the address or location	A12NE (W)	609	-	530800 181965
217	Contemporary Trade Directory Entries Name: Yen Location: Unit 2ef Cockpit Yard, Northington Street, London, WC1N 2NP Classification: Jewellery Manufacturers & Repairers Status: Inactive Positional Accuracy: Manually positioned within the geographical locality	A12NE (W)	609	-	530800 181965
217	Contemporary Trade Directory Entries Name: Ixbalamke Location: Cockpit Yard, Northington St, London, WC1N 2NP Classification: Footwear Manufacturers & Wholesale Status: Inactive Positional Accuracy: Manually positioned to the address or location	A12NE (W)	609	-	530800 181964



Map ID	Details	Quadrant Reference (Compass Direction)	Estimated Distance From Site	Contact	NGR
217	Contemporary Trade Directory Entries Name: Veolia Environmental Services Location: Cockpit Yard, Northington St, London, WC1N 2NP Classification: Waste Disposal Services Status: Inactive Positional Accuracy: Manually positioned to the address or location	A12NE (W)	609	-	530800 181964
217	Contemporary Trade Directory Entries Name: S J M Location: Unit W/3, Cockpit Yard, Northington Street, London, WC1N 2NP Classification: Ceramic Manufacturers, Supplies & Services Status: Inactive Positional Accuracy: Automatically positioned to the address	A12NE (W)	609	-	530800 181965
217	Contemporary Trade Directory Entries Name: Stacey Whale Jewellery Design & Maker Location: Studio E15, Cockpit Yard, Northington St, London, WC1N 2NP Classification: Jewellery Manufacturers & Repairers Status: Inactive Positional Accuracy: Manually positioned to the road within the address or location	A12NE (W)	621	-	530788 181953
218	Contemporary Trade Directory Entries Name: Abacus Printing Co Ltd Location: 34-38, Gloucester Way, London, EC1R 0BN Classification: Printers Status: Inactive Positional Accuracy: Automatically positioned to the address	A18SE (N)	610	-	531522 182584
218	Contemporary Trade Directory Entries Name: Abacus Printing Ltd Location: 34-38, Gloucester Way, London, EC1R 0BN Classification: Printing Engineering Services Status: Inactive Positional Accuracy: Automatically positioned to the address	A18SE (N)	610	-	531522 182584
218	Contemporary Trade Directory Entries Name: Abacus Printing Co Ltd Location: 34-38, Gloucester Way, London, EC1R 0BN Classification: Printers Status: Inactive Positional Accuracy: Automatically positioned to the address	A18SE (N)	610	-	531522 182584
218	Contemporary Trade Directory Entries Name: Abacus Printing Co Ltd Location: 34-38, Gloucester Way, London, EC1R 0BN Classification: Printers Status: Inactive Positional Accuracy: Automatically positioned to the address	A18SE (N)	610	-	531522 182584
218	Contemporary Trade Directory Entries Name: Abacus Printing Co Ltd Location: 34-38, Gloucester Way, LONDON, EC1R 0BN Classification: Printers Status: Inactive Positional Accuracy: Automatically positioned to the address	A18SE (N)	610	-	531522 182584
218	Contemporary Trade Directory Entries Name: Cheyne & Close Location: 14-16 Meredith Street, London, EC1R 0AE Classification: Metal Finishing Services Status: Inactive Positional Accuracy: Manually positioned to the address or location	A18SE (N)	624	-	531529 182597
218	Contemporary Trade Directory Entries Name: Arcadia Stone Ltd Location: Kashmoor House, 40-41, Whiskin Street, London, EC1R 0BP Classification: Printers Status: Inactive Positional Accuracy: Automatically positioned to the address	A18SE (N)	625	-	531529 182598
218	Contemporary Trade Directory Entries Name: Queensbury Press Location: Kashmoor House, 40-41, Whiskin Street, London, EC1R 0BP Classification: Printers Status: Inactive Positional Accuracy: Manually positioned to the address or location	A18SE (N)	625	-	531529 182598
218	Contemporary Trade Directory Entries Name: Harley Dental Laboratory Ltd Location: Studio 1, Kashmoore House, 14-16 Meredith St, London, EC1R 0AE Classification: Medical & Dental Laboratories Status: Inactive Positional Accuracy: Manually positioned to the address or location	A18SE (N)	625	-	531528 182598



Map ID	Details	Quadrant Reference (Compass Direction)	Estimated Distance From Site	Contact	NGR
219	Contemporary Trade Directory Entries Name: Prindiville Location: 5, New Street Square, London, EC4A 3TW Classification: Classic Car Specialists Status: Active Positional Accuracy: Automatically positioned to the address	A8NW (S)	610	-	531326 181319
219	Contemporary Trade Directory Entries Name: 24hr Electrician Location: Call Centre, Pemberton Row, London, EC4A 3ET Classification: Electrical Engineers Status: Inactive Positional Accuracy: Manually positioned to the road within the address or location	A8SW (S)	651	-	531344 181276
219	Contemporary Trade Directory Entries Name: London Offices Cleaning Location: 15 Fetter Lane, City Of London, London, EC4A 1BW Classification: Commercial Cleaning Services Status: Active Positional Accuracy: Automatically positioned to the address	A8SW (S)	660	-	531297 181274
220	Contemporary Trade Directory Entries Name: Wace Location: Goswell Rd, London, EC1V 7EY Classification: Printers Status: Inactive Positional Accuracy: Manually positioned to the road within the address or location	A14NW (NE)	610	-	531990 182236
221	Contemporary Trade Directory Entries Name: Visy Recycling Location: HILL HOUSE, 1, LITTLE NEW STREET, LONDON, EC4A 3TR Classification: Reclamation Centres Status: Active Positional Accuracy: Automatically positioned to the address	A8NE (S)	611	-	531471 181313
222	Contemporary Trade Directory Entries Name: St Bartholomews Hospital (London) Location: St. Bartholomews Hospital, West Smithfield, London, EC1A 7BE Classification: Hospitals Status: Inactive Positional Accuracy: Automatically positioned to the address	A9NW (SE)	614	-	531869 181492
222	Contemporary Trade Directory Entries Name: Barts & The London Nhs Trust Location: St. Bartholomews Hospital, West Smithfield, London, EC1A 7BE Classification: Hospitals Status: Inactive Positional Accuracy: Automatically positioned to the address	A9NW (SE)	614	-	531869 181492
223	Contemporary Trade Directory Entries Name: Rotrax Engineering Services Ltd Location: 123, Aldersgate Street, London, EC1A 4JQ Classification: Mechanical Engineers Status: Inactive Positional Accuracy: Manually positioned to the address or location	A14SW (E)	614	-	532068 181941
223	Contemporary Trade Directory Entries Name: Tolas Healthcare Packaging Location: 126, Aldersgate Street, London, EC1A 4JQ Classification: Packaging & Wrapping Equipment & Supplies Status: Inactive Positional Accuracy: Manually positioned to the address or location	A14SW (E)	618	-	532072 181932
223	Contemporary Trade Directory Entries Name: V T Cleaning Location: 126, Aldersgate Street, London, EC1A 4JQ Classification: Commercial Cleaning Services Status: Inactive Positional Accuracy: Manually positioned to the address or location	A14SW (E)	618	-	532072 181932
224	Contemporary Trade Directory Entries Name: Noble Denton Europe Ltd Location: Noble House, 131, Aldersgate Street, London, EC1A 4EB Classification: Marine Engineers Status: Inactive Positional Accuracy: Automatically positioned to the address	A14SW (E)	616	-	532067 181895
224	Contemporary Trade Directory Entries Name: Classic Clean Location: 135, Aldersgate Street, London, EC1A 4JA Classification: Dry Cleaners Status: Inactive Positional Accuracy: Automatically positioned to the address	A14SW (E)	631	-	532079 181859



Map ID	Details	Quadrant Reference (Compass Direction)	Estimated Distance From Site	Contact	NGR
224	Contemporary Trade Directory Entries Name: Cityclean Clothes Care Location: 135-137 Aldersgate Street, London, EC1A 4JA Classification: Dry Cleaners Status: Inactive Positional Accuracy: Automatically positioned to the address	A14SW (E)	631	-	532079 181859
224	Contemporary Trade Directory Entries Name: Facts Global Energy Location: Alders House, 133, Aldersgate Street, London, EC1A 4JA Classification: Oil & Gas Exploration Supplies & Services Status: Inactive Positional Accuracy: Automatically positioned to the address	A14SW (E)	631	-	532082 181882
225	Contemporary Trade Directory Entries Name: Tamara Gomez Location: E7 Cockpit Yard, Northington Street, Camden, London, WC1N 2NP Classification: Jewellery Manufacturers & Repairers Status: Active Positional Accuracy: Manually positioned to the address or location	A12NE (W)	618	-	530791 181972
225	Contemporary Trade Directory Entries Name: K Eardley Location: Cockpit Yard, Northington St, London, WC1N 2NP Classification: Ceramic Manufacturers, Supplies & Services Status: Inactive Positional Accuracy: Manually positioned to the road within the address or location	A12NE (W)	625	-	530784 181962
225	Contemporary Trade Directory Entries Name: Rakhi Kapila Location: Studio E3, Cockpit Yard, Northington St, London, WC1N 2NP Classification: Jewellery Manufacturers & Repairers Status: Inactive Positional Accuracy: Manually positioned within the geographical locality	A12NE (W)	625	-	530784 181962
225	Contemporary Trade Directory Entries Name: Camden & Islington Washing Machine Repairs Location: 19, Northington Street, London, WC1N 2NR Classification: Washing Machines - Servicing & Repairs Status: Inactive Positional Accuracy: Automatically positioned to the address	A12NE (W)	630	-	530781 182002
225	Contemporary Trade Directory Entries Name: Mark Nuell Location: 2-3, Cockpit Yard, London, WC1N 2NP Classification: Jewellery Manufacturers & Repairers Status: Inactive Positional Accuracy: Automatically positioned to the address	A12NE (W)	632	-	530779 181993
225	Contemporary Trade Directory Entries Name: Mak Yee Furn Location: Unit E16, Cockpit Yard, Northington St, London, WC1N 2NP Classification: Ceramic Manufacturers, Supplies & Services Status: Inactive Positional Accuracy: Manually positioned within the geographical locality	A12NE (W)	636	-	530774 181984
225	Contemporary Trade Directory Entries Name: L'Atelier Location: Cockpit Yard, Northington St, London, WC1N 2NP Classification: Picture & Picture Frame Renovating & Restoring Status: Inactive Positional Accuracy: Manually positioned to the road within the address or location	A12NE (W)	645	-	530767 182008
225	Contemporary Trade Directory Entries Name: Ian Stallard Location: Studio 2e, Cockpit Yard, Northington Street, London, WC1N 2NP Classification: Ceramic Manufacturers, Supplies & Services Status: Inactive Positional Accuracy: Automatically positioned to the address	A12NW (W)	663	-	530747 181988
225	Contemporary Trade Directory Entries Name: David Gates Location: Unit 1, Cockpit Yard, Northington St, London, WC1N 2NP Classification: Cabinet Makers Status: Inactive Positional Accuracy: Manually positioned to the address or location	A12NW (W)	664	-	530746 181988



Map ID	Details	Quadrant Reference (Compass Direction)	Estimated Distance From Site	Contact	NGR
225	Contemporary Trade Directory Entries Name: Gorden Jo Couture Millinery Location: West Wing 4 Cockpit Workshops, Cockpit Yard, Northington St, London, WC1N 2NP Classification: Millinery Manufacturers & Wholesalers Status: Inactive Positional Accuracy: Manually positioned to the address or location	A12NW (W)	664	-	530746 181988
225	Contemporary Trade Directory Entries Name: Hayhoe Designs Location: Cockpit Yard, Northington St, London, WC1N 2NP Classification: Stained Glass Designers & Producers Status: Inactive Positional Accuracy: Manually positioned to the address or location	A12NW (W)	664	-	530746 181988
226	Contemporary Trade Directory Entries Name: E J F Location: 1, Amwell Street, London, EC1R 1UL Classification: Garage Services Status: Inactive Positional Accuracy: Automatically positioned to the address	A18SW (N)	619	-	531293 182583
226	Contemporary Trade Directory Entries Name: Haiken Ltd Location: 121-131, Rosebery Avenue, London, EC1R 4RF Classification: Office Furniture & Equipment Status: Inactive Positional Accuracy: Automatically positioned to the address	A18SW (N)	637	-	531315 182606
227	Contemporary Trade Directory Entries Name: Maplin Ltd Location: 52-54 High Holborn, London, WC1V 6RL Classification: Electronic Component Manufacturers & Distributors Status: Inactive Positional Accuracy: Automatically positioned to the address	A12SE (SW)	620	-	530878 181622
227	Contemporary Trade Directory Entries Name: Cyient Europe Ltd Location: High Holborn House 52-54, High Holborn, London, WC1V 6RL Classification: Engineers - General Status: Inactive Positional Accuracy: Automatically positioned to the address	A12SE (SW)	620	-	530878 181622
227	Contemporary Trade Directory Entries Name: Mrs Environmental Services Ltd Location: Sixth Floor, High Holborn House, 52-54, High Holborn, London, WC1V 6RL Classification: Waste Disposal Services Status: Inactive Positional Accuracy: Automatically positioned to the address	A12SE (SW)	622	-	530878 181618
227	Contemporary Trade Directory Entries Name: Headley Bros Ltd Location: 52-54 High Holborn St, London, WC1V 6LR Classification: Printers Status: Inactive Positional Accuracy: Manually positioned to the address or location	A12SE (SW)	622	-	530878 181618
228	Contemporary Trade Directory Entries Name: Tdg Print Management Location: 23a, Hand Court, London, WC1V 6JF Classification: Printers Status: Inactive Positional Accuracy: Automatically positioned to the address	A12SE (SW)	626	-	530852 181660
228	Contemporary Trade Directory Entries Name: Hand Court Repro Location: 24-25, Hand Court, London, WC1V 6JF Classification: Printers Status: Inactive Positional Accuracy: Automatically positioned to the address	A12SE (SW)	633	-	530833 181684
228	Contemporary Trade Directory Entries Name: Hand Court Repro Location: 24-25, Hand Court, London, WC1V 6JF Classification: Copying & Duplicating Services Status: Inactive Positional Accuracy: Automatically positioned to the address	A12SE (SW)	633	-	530833 181684



Map ID	Details	Quadrant Reference (Compass Direction)	Estimated Distance From Site	Contact	NGR
229	Contemporary Trade Directory Entries Name: Printing Aspects Location: 34-37 Bartholomew Clo, London, EC1A 7JN Classification: Printers Status: Inactive Positional Accuracy: Automatically positioned to the address	A14SW (E)	627	-	532040 181720
229	Contemporary Trade Directory Entries Name: Lister Joinery Ltd Location: 11-12, Half Moon Court, London, EC1A 7LB Classification: Joinery Manufacturers Status: Inactive Positional Accuracy: Automatically positioned to the address	A14SW (E)	640	-	532058 181733
230	Contemporary Trade Directory Entries Name: Abracadabra Location: 10, GLASSHOUSE YARD, ISLINGTON, LONDON, EC1A 4JN Classification: Cleaning Services - Domestic Status: Inactive Positional Accuracy: Automatically positioned to the address	A14NW (E)	628	-	532077 182018
230	Contemporary Trade Directory Entries Name: Abracadabra Services Ltd Location: 10, Glasshouse Yard, London, EC1A 4JN Classification: Commercial Cleaning Services Status: Inactive Positional Accuracy: Automatically positioned to the address	A14NW (E)	628	-	532077 182022
230	Contemporary Trade Directory Entries Name: Coronation Power Location: 108, Aldersgate Street, London, EC1A 4JQ Classification: Windmills & Wind Power Equipment Status: Inactive Positional Accuracy: Automatically positioned to the address	A14NW (E)	628	-	532079 182005
231	Contemporary Trade Directory Entries Name: W W Hawes Printers Ltd Location: Craft House, 88, Goswell Road, London, EC1V 7DB Classification: Printers Status: Inactive Positional Accuracy: Automatically positioned to the address	A14NW (NE)	630	-	531999 182263
231	Contemporary Trade Directory Entries Name: Wilkhahn Ltd Location: 5-23, Old Street, London, EC1V 9HL Classification: Office Furniture & Equipment Status: Inactive Positional Accuracy: Automatically positioned to the address	A14NW (NE)	660	-	532038 182251
231	Contemporary Trade Directory Entries Name: Leather Fashions Ltd Location: 5-23, Old Street, London, EC1V 9HL Classification: Leather Products - Manufacturers & Suppliers Status: Inactive Positional Accuracy: Manually positioned to the address or location	A14NW (NE)	660	-	532038 182251
231	Contemporary Trade Directory Entries Name: Omega Print Services Location: 5, Old Street, London, EC1V 9HL Classification: Printers Status: Inactive Positional Accuracy: Manually positioned to the address or location	A14NW (NE)	660	-	532038 182251
231	Contemporary Trade Directory Entries Name: Think Unit 4 Furniture Ltd Location: 5, Old Street, London, EC1V 9HL Classification: Office Furniture & Equipment Status: Inactive Positional Accuracy: Manually positioned to the address or location	A14NW (NE)	660	-	532038 182251
231	Contemporary Trade Directory Entries Name: Lensvelte (Uk) Ltd Location: 5-23, Old Street, London, EC1V 9HL Classification: Office Furniture & Equipment Status: Inactive Positional Accuracy: Manually positioned to the address or location	A14NW (NE)	660	-	532038 182251
231	Contemporary Trade Directory Entries Name: Dynamobel Location: 19-21, Old Street, London, EC1V 9BA Classification: Office Furniture & Equipment Status: Inactive Positional Accuracy: Automatically positioned to the address	A14NW (NE)	664	-	532049 182238



Map ID	Details	Quadrant Reference (Compass Direction)	Estimated Distance From Site	Contact	NGR
232	Contemporary Trade Directory Entries Name: Ocean Contract Cleaning Location: 57, Doughty Street, London, WC1N 2JT Classification: Commercial Cleaning Services Status: Inactive Positional Accuracy: Manually positioned to the address or location	A12NE (W)	633	-	530807 182152
233	Contemporary Trade Directory Entries Name: Wiesner Hager Location: 104-110, Goswell Road, London, EC1V 7DH Classification: Office Furniture & Equipment Status: Inactive Positional Accuracy: Automatically positioned to the address	A19SW (NE)	641	-	531982 182312
233	Contemporary Trade Directory Entries Name: Girsberger London Location: 104-110, Goswell Road, London, EC1V 7DH Classification: Seating Manufacturers Status: Inactive Positional Accuracy: Automatically positioned to the address	A19SW (NE)	641	-	531982 182312
233	Contemporary Trade Directory Entries Name: Ensemble Location: 104-110, Goswell Road, London, EC1V 7DH Classification: Office Furniture & Equipment Status: Active Positional Accuracy: Automatically positioned to the address	A19SW (NE)	641	-	531982 182312
233	Contemporary Trade Directory Entries Name: Box Clever Graphic Solutions Location: 73-75 Goswell Rd, London, EC1V 7ER Classification: Printers Status: Inactive Positional Accuracy: Manually positioned to the road within the address or location	A19SW (NE)	643	-	531949 182364
233	Contemporary Trade Directory Entries Name: Clearest Colour Works Ltd Location: 1 Bastwick St, London, EC1V 3NU Classification: Lithographic Plate Makers Status: Inactive Positional Accuracy: Manually positioned to the address or location	A19SW (NE)	650	-	531980 182332
233	Contemporary Trade Directory Entries Name: Ace Luxury Lifestyle Products Location: 124, Goswell Road, London, EC1V 7DP Classification: Hygiene & Cleansing Services Status: Active Positional Accuracy: Automatically positioned to the address	A19SW (NE)	653	-	531967 182356
233	Contemporary Trade Directory Entries Name: Silverts Ltd Location: 116-120, Goswell Road, London, EC1V 7DP Classification: Clothing & Fabrics - Manufacturers Status: Inactive Positional Accuracy: Automatically positioned to the address	A19SW (NE)	654	-	531978 182343
233	Contemporary Trade Directory Entries Name: Sagal Location: 77, BASTWICK STREET, ISLINGTON, LONDON, EC1V 3PZ Classification: Office Furniture & Equipment Status: Active Positional Accuracy: Automatically positioned to the address	A19SW (NE)	666	-	532002 182327
234	Contemporary Trade Directory Entries Name: Polly Plouviez Location: Unit W7 Cockpit Yard, Northington St, London, WC1N 2NP Classification: Glass Engravers & Decorators Status: Inactive Positional Accuracy: Manually positioned to the address or location	A12SE (W)	642	-	530767 181934
234	Contemporary Trade Directory Entries Name: Gold Solutions Location: 6-8, Emerald Street, London, WC1N 3QA Classification: Metal Finishing Services Status: Inactive Positional Accuracy: Automatically positioned to the address	A12SW (W)	680	-	530730 181905
234	Contemporary Trade Directory Entries Name: Art Press Ltd Location: 10-12, Emerald Street, London, WC1N 3QA Classification: Greeting Card Publishers & Wholesalers Status: Inactive Positional Accuracy: Automatically positioned to the address	A12SW (W)	683	-	530726 181922



Map ID	Details	Quadrant Reference (Compass Direction)	Estimated Distance From Site	Contact	NGR
234	Contemporary Trade Directory Entries Name: Tony Ferguson Associates Ltd Location: 14-18, Emerald Street, London, WC1N 3QA Classification: Printers Status: Inactive Positional Accuracy: Automatically positioned to the address	A12SW (W)	691	-	530718 181940
234	Contemporary Trade Directory Entries Name: Tony Ferguson Associates Ltd Location: 14-18, Emerald Street, London, WC1N 3QA Classification: Printers Status: Inactive Positional Accuracy: Automatically positioned to the address	A12SW (W)	691	-	530718 181940
234	Contemporary Trade Directory Entries Name: T R Print Location: 14-18, Emerald Street, London, WC1N 3QA Classification: Printers Status: Inactive Positional Accuracy: Automatically positioned to the address	A12SW (W)	691	-	530718 181940
234	Contemporary Trade Directory Entries Name: Charnwood Minerals Ltd Location: 5, Richbell Place, London, WC1N 3LA Classification: Mineral Merchants Status: Inactive Positional Accuracy: Automatically positioned in the proximity of the address	A12SW (W)	708	-	530702 181916
234	Contemporary Trade Directory Entries Name: Robert Webster Ltd Location: 17-21, Emerald Street, London, WC1N 3QN Classification: Office Furniture & Equipment Status: Inactive Positional Accuracy: Automatically positioned to the address	A12NW (W)	719	-	530690 181957
234	Contemporary Trade Directory Entries Name: Robert Webster Ltd Location: 17-21, Emerald Street, London, WC1N 3QN Classification: Office Furniture & Equipment Status: Inactive Positional Accuracy: Automatically positioned to the address	A12NW (W)	719	-	530690 181957
234	Contemporary Trade Directory Entries Name: Matchless Print Ltd Location: 36, Lambs Conduit Street, London, WC1N 3LD Classification: Photographic Processors Status: Inactive Positional Accuracy: Automatically positioned to the address	A12SW (W)	739	-	530670 181949
235	Contemporary Trade Directory Entries Name: T M Lewin & Sons Ltd Location: 27a, Chancery Lane, London, WC2A 1NF Classification: Shirt Makers Status: Inactive Positional Accuracy: Automatically positioned to the address	A8NW (SW)	644	-	531146 181340
236	Contemporary Trade Directory Entries Name: Chemimpex Location: Devonshire House, 60, Goswell Road, London, EC1M 7AD Classification: Chemicals - Distributors & Wholesalers Status: Inactive Positional Accuracy: Automatically positioned to the address	A14NW (E)	645	-	532053 182182
236	Contemporary Trade Directory Entries Name: Teczoom Engineering Services Location: 5, Crescent Row, London, EC1Y 0SP Classification: Engineering Services Status: Inactive Positional Accuracy: Automatically positioned to the address	A14NW (E)	663	-	532066 182197
236	Contemporary Trade Directory Entries Name: I P J London Location: SECOND FLOOR, 1-2, SYCAMORE STREET, LONDON, EC1Y 0SF Classification: Office Furniture & Equipment Status: Active Positional Accuracy: Automatically positioned to the address	A14NW (E)	664	-	532065 182201
237	Contemporary Trade Directory Entries Name: Elliott Tech Services Location: 116, THE TRIANGLE, CYRUS STREET, ISLINGTON, LONDON, EC1V 0AR Classification: Catering Equipment - Servicing & Repairs Status: Active Positional Accuracy: Automatically positioned to the address	A19SW (NE)	648	-	531848 182478



Map ID	Details	Quadrant Reference (Compass Direction)	Estimated Distance From Site	Contact	NGR
238	Contemporary Trade Directory Entries Name: East Kent Cartons Location: 1a, Doughty Street, London, WC1N 2PH Classification: Boxes & Cartons Status: Inactive Positional Accuracy: Manually positioned to the address or location	A12NE (W)	651	-	530782 182130
238	Contemporary Trade Directory Entries Name: Ocean Contract Ltd Location: Doughty St, London, WC1N 2JT Classification: Commercial Cleaning Services Status: Inactive Positional Accuracy: Manually positioned to the road within the address or location	A12NE (W)	659	-	530782 182160
238	Contemporary Trade Directory Entries Name: R E Harris Location: 1a, Doughty Mews, London, WC1N 2PG Classification: Garage Services Status: Inactive Positional Accuracy: Automatically positioned to the address	A12NW (W)	684	-	530749 182134
239	Contemporary Trade Directory Entries Name: Ritzclean Location: 18c Calthorpe Street, London, WC1X 0JS Classification: Cleaning Services - Domestic Status: Inactive Positional Accuracy: Automatically positioned to the address	A17SE (NW)	652	-	530857 182312
240	Contemporary Trade Directory Entries Name: City Clean Clothes Care Location: 24, GOSWELL ROAD, LONDON, EC1M 7AA Classification: Dry Cleaners Status: Active Positional Accuracy: Automatically positioned to the address	A14NW (E)	661	-	532092 182116
240	Contemporary Trade Directory Entries Name: City Hardware & Electrical Location: 6-10, GOSWELL ROAD, LONDON, EC1M 7AA Classification: Hardware Status: Active Positional Accuracy: Automatically positioned to the address	A14NW (E)	666	-	532105 182081
240	Contemporary Trade Directory Entries Name: City Hardware Location: 4-10, Goswell Road, London, EC1M 7AA Classification: Hardware Status: Inactive Positional Accuracy: Automatically positioned to the address	A14NE (E)	668	-	532108 182077
241	Contemporary Trade Directory Entries Name: Ready Mix Concrete Barbican Location: 28 Bartholomew Close, City Of London, London, EC1A 7ES Classification: Concrete & Mortar Ready Mixed Status: Active Positional Accuracy: Automatically positioned to the address	A14SW (SE)	667	-	532062 181669
242	Contemporary Trade Directory Entries Name: Magnum Uk Environmental Ltd Location: 20, OLD BAILEY, LONDON, EC4M 7AN Classification: Recycling Services Status: Active Positional Accuracy: Automatically positioned to the address	A8NE (SE)	669	-	531767 181350
243	Contemporary Trade Directory Entries Name: The Distribution Business Ltd Location: 1, Gunpowder Square, London, EC4A 3EP Classification: Distribution Services Status: Active Positional Accuracy: Automatically positioned to the address	A8SW (S)	670	-	531425 181253
243	Contemporary Trade Directory Entries Name: Bupa Wellness Location: 10 Gough Sq, London, EC4A 3DG Classification: Hospitals Status: Inactive Positional Accuracy: Manually positioned to the address or location	A8SW (S)	680	-	531416 181242
244	Contemporary Trade Directory Entries Name: Matthew Daniels Location: 13, Theobalds Road, London, WC1X 8SL Classification: Dry Cleaners Status: Inactive Positional Accuracy: Automatically positioned to the address	A12SW (W)	674	-	530742 181846



Map ID	Details	Quadrant Reference (Compass Direction)	Estimated Distance From Site	Contact	NGR
244	Contemporary Trade Directory Entries Name: Matthew Daniel Location: 13, Theobalds Road, London, WC1X 8SL Classification: Dry Cleaners Status: Inactive Positional Accuracy: Automatically positioned to the address	A12SW (W)	674	-	530742 181846
244	Contemporary Trade Directory Entries Name: Matthew Daniel Location: 13, Theobalds Road, London, WC1X 8SL Classification: Dry Cleaners Status: Inactive Positional Accuracy: Automatically positioned to the address	A12SW (W)	674	-	530742 181846
245	Contemporary Trade Directory Entries Name: St Bartholomew'S Hospital Location: West Smithfield, London, EC1A 7BE Classification: Hospitals Status: Inactive Positional Accuracy: Manually positioned within the geographical locality	A9NW (SE)	675	-	531955 181491
246	Contemporary Trade Directory Entries Name: Smartline Location: 8, Chichester Rents, London, WC2A 1EG Classification: Dry Cleaners Status: Inactive Positional Accuracy: Automatically positioned to the address	A7NE (SW)	675	-	531084 181337
246	Contemporary Trade Directory Entries Name: Konica Minolta Location: 90, Chancery Lane, London, WC2A 1EU Classification: Printing Equipment Manufacturers Status: Inactive Positional Accuracy: Automatically positioned to the address	A7NE (SW)	684	-	531092 181323
246	Contemporary Trade Directory Entries Name: Council Of Law Reporting Location: 3, Star Yard, London, WC2A 2JL Classification: Bookbinding & Equipment Status: Inactive Positional Accuracy: Automatically positioned to the address	A7NE (SW)	691	-	531073 181325
247	Contemporary Trade Directory Entries Name: Devro Location: 71, High Holborn, London, WC1V 6EA Classification: Food Products - Manufacturers Status: Inactive Positional Accuracy: Automatically positioned to the address	A12SE (SW)	677	-	530809 181632
247	Contemporary Trade Directory Entries Name: O N O Pharmaceutical Uk Ltd Location: 71 High Holborn, London, WC1V 6EA Classification: Chemists' & Pharmacists' Suppliers & Wholesalers Status: Inactive Positional Accuracy: Automatically positioned to the address	A12SE (SW)	682	-	530806 181626
248	Contemporary Trade Directory Entries Name: Perspective Scientific Ltd Location: 47, Doughty Street, London, WC1N 2LW Classification: Scientific Apparatus & Instruments - Manufacturers Status: Inactive Positional Accuracy: Automatically positioned to the address	A12NE (W)	679	-	530776 182208
248	Contemporary Trade Directory Entries Name: Strange Hill Location: 20a, Brownlow Mews, London, WC1N 2LD Classification: Brewers Status: Inactive Positional Accuracy: Automatically positioned to the address	A12NE (NW)	680	-	530790 182245
248	Contemporary Trade Directory Entries Name: United Energy Group Location: 45, Doughty Street, London, WC1N 2LR Classification: Oil & Gas Extraction Status: Inactive Positional Accuracy: Manually positioned to the address or location	A12NE (W)	688	-	530771 182219
248	Contemporary Trade Directory Entries Name: Howitt Printing Location: 12, Doughty Street, London, WC1N 2PL Classification: Printers Status: Inactive Positional Accuracy: Automatically positioned to the address	A12NW (W)	703	-	530746 182194



Map ID	Details	Quadrant Reference (Compass Direction)	Estimated Distance From Site	Contact	NGR
249	Contemporary Trade Directory Entries Name: Screaming Colour Location: 2, Pear Tree Street, London, EC1V 3SB Classification: Printers Status: Inactive Positional Accuracy: Automatically positioned to the address	A19SW (NE)	683	-	531969 182403
249	Contemporary Trade Directory Entries Name: Margolis Office Environment Ltd Location: Laser House, 132-140, Goswell Road, London, EC1V 7DY Classification: Office Furniture & Equipment Status: Inactive Positional Accuracy: Automatically positioned to the address	A19SW (NE)	698	-	531988 182405
249	Contemporary Trade Directory Entries Name: One-O-One Photographic Ltd Location: Laser House, 132-140, Goswell Road, London, EC1V 7DY Classification: Photographic Processors Status: Inactive Positional Accuracy: Automatically positioned to the address	A19SW (NE)	698	-	531988 182405
249	Contemporary Trade Directory Entries Name: P P S Fineprint Location: Laser House, 132-140, Goswell Road, London, EC1V 7DY Classification: Printers Status: Inactive Positional Accuracy: Automatically positioned to the address	A19SW (NE)	698	-	531988 182405
249	Contemporary Trade Directory Entries Name: Office Furniture Express Location: Laser House, 132-140 Goswell Rd, London, EC1V 7DY Classification: Office Furniture & Equipment Status: Inactive Positional Accuracy: Manually positioned within the geographical locality	A19SW (NE)	699	-	531988 182405
250	Contemporary Trade Directory Entries Name: B T G Plc Location: 5, Fleet Place, London, EC4M 7RD Classification: Pharmaceutical Manufacturers & Distributors Status: Inactive Positional Accuracy: Automatically positioned to the address	A8SE (S)	693	-	531650 181268
251	Contemporary Trade Directory Entries Name: The Feel Good Drinks Co Location: 5-8, Hardwick Street, London, EC1R 4RG Classification: Soft Drinks - Manufacturers Status: Inactive Positional Accuracy: Manually positioned to the address or location	A18NW (N)	694	-	531335 182667
252	Contemporary Trade Directory Entries Name: Junkanddisorderly.Com Location: Flat 1, 23, Red Lion Street, London, WC1R 4PS Classification: Waste Disposal Services Status: Inactive Positional Accuracy: Automatically positioned to the address	A12SW (W)	695	-	530750 181727
252	Contemporary Trade Directory Entries Name: Junkanddisorderly.Com Location: 23, Red Lion Street, London, WC1R 4PS Classification: Waste Disposal Services Status: Inactive Positional Accuracy: Manually positioned to the address or location	A12SW (W)	695	-	530750 181727
252	Contemporary Trade Directory Entries Name: Restaurant Cleaner Location: Flat 1, 26, Red Lion Street, London, WC1R 4PS Classification: Commercial Cleaning Services Status: Inactive Positional Accuracy: Automatically positioned to the address	A12SW (W)	698	-	530740 181749
252	Contemporary Trade Directory Entries Name: Citadel Litho Plates Location: 3, Princeton Street, London, WC1R 4AX Classification: Printers Status: Inactive Positional Accuracy: Automatically positioned to the address	A12SW (W)	698	-	530736 181761
252	Contemporary Trade Directory Entries Name: Princeton Dry Cleaners Location: 3, Princeton Street, London, WC1R 4AX Classification: Dry Cleaners Status: Inactive Positional Accuracy: Automatically positioned to the address	A12SW (W)	698	-	530736 181761



Map ID	Details	Quadrant Reference (Compass Direction)	Estimated Distance From Site	Contact	NGR
252	Contemporary Trade Directory Entries Name: Princeton Dry Cleaners Ltd Location: 3, Princeton Street, London, WC1R 4AX Classification: Dry Cleaners Status: Inactive Positional Accuracy: Automatically positioned to the address	A12SW (W)	698	-	530736 181761
253	Contemporary Trade Directory Entries Name: Howe Uk Location: 14-18, OLD STREET, LONDON, EC1V 9BH Classification: Office Furniture & Equipment Status: Active Positional Accuracy: Automatically positioned to the address	A14NW (NE)	695	-	532088 182226
253	Contemporary Trade Directory Entries Name: Forma 5 Location: 14-18, Old Street, London, EC1V 9BH Classification: Office Furniture & Equipment Status: Active Positional Accuracy: Automatically positioned to the address	A14NW (NE)	695	-	532088 182226
253	Contemporary Trade Directory Entries Name: Mathmos Ltd Location: 20-24, Old Street, London, EC1V 9AP Classification: Lighting Manufacturers Status: Inactive Positional Accuracy: Automatically positioned to the address	A14NW (NE)	712	-	532102 182238
253	Contemporary Trade Directory Entries Name: Ocee Design Location: 20 Old Street, London, EC1V 9AB Classification: Homefurnishings - Manufacturers Status: Inactive Positional Accuracy: Automatically positioned to the address	A14NW (NE)	712	-	532102 182238
253	Contemporary Trade Directory Entries Name: Bulo Office Furniture Location: 20-24, Old Street, London, EC1V 9AB Classification: Office Furniture & Equipment Status: Inactive Positional Accuracy: Manually positioned to the address or location	A14NW (NE)	712	-	532102 182238
253	Contemporary Trade Directory Entries Name: Mathmos Location: 22-24, Old Street, LONDON, EC1V 9AP Classification: Lighting Manufacturers Status: Inactive Positional Accuracy: Automatically positioned to the address	A14NW (NE)	712	-	532102 182238
253	Contemporary Trade Directory Entries Name: Mathmos Location: 22-24, Old Street, London, EC1V 9AP Classification: Lighting Manufacturers Status: Inactive Positional Accuracy: Automatically positioned to the address	A14NW (NE)	712	-	532102 182238
253	Contemporary Trade Directory Entries Name: Service Point Location: 1-2, Domingo Street, London, EC1Y 0TA Classification: Printers Status: Inactive Positional Accuracy: Automatically positioned to the address	A14NE (E)	726	-	532118 182236
253	Contemporary Trade Directory Entries Name: Kingswood Ioptus Location: 1-2, Domingo Street, London, EC1Y 0TA Classification: Printers Status: Inactive Positional Accuracy: Automatically positioned to the address	A14NE (E)	726	-	532118 182236
253	Contemporary Trade Directory Entries Name: Paragon Service Point Location: 1-2, Domingo Street, London, EC1Y 0TA Classification: Copying & Duplicating Services Status: Inactive Positional Accuracy: Automatically positioned to the address	A14NE (E)	726	-	532118 182236
253	Contemporary Trade Directory Entries Name: My Synergy Cleaning Ltd Location: Flat A, 1-2, Domingo Street, London, EC1Y 0TA Classification: Cleaning Services - Commercial Status: Inactive Positional Accuracy: Automatically positioned to the address	A14NE (E)	737	-	532128 182241



Map ID	Details	Quadrant Reference (Compass Direction)	Estimated Distance From Site	Contact	NGR
253	Contemporary Trade Directory Entries Name: Junkanddisorderly.Com Location: 32 Memel St, London, EC1Y 0UT Classification: Rubbish Clearance Status: Inactive Positional Accuracy: Manually positioned within the geographical locality	A14NE (NE)	737	-	532128 182241
253	Contemporary Trade Directory Entries Name: Service Point Uk Ltd Location: 2, Memel Street, London, EC1Y 0UT Classification: Printers Status: Inactive Positional Accuracy: Automatically positioned to the address	A14NE (E)	741	-	532136 182231
253	Contemporary Trade Directory Entries Name: Mediterranean Overseas (Uk) Ltd Location: 16-22, Baltic Street West, London, EC1Y 0UL Classification: Oils - Edible Status: Inactive Positional Accuracy: Manually positioned to the address or location	A14NE (E)	744	-	532140 182229
253	Contemporary Trade Directory Entries Name: Theseus (Uk) Ltd Location: 16-22, Baltic Street West, London, EC1Y 0UL Classification: Hide & Skin Merchants Status: Inactive Positional Accuracy: Manually positioned to the address or location	A14NE (E)	744	-	532140 182229
254	Contemporary Trade Directory Entries Name: Dyno-Pest Location: 20 Red Lion Street, London, WC1R 4PQ Classification: Pest & Vermin Control Status: Active Positional Accuracy: Manually positioned to the address or location	A12SE (W)	695	-	530761 181695
254	Contemporary Trade Directory Entries Name: Ananta Skin & Body Ltd Location: 66, Red Lion Street, London, WC1R 4NA Classification: Scaffolding & Work Platforms Status: Inactive Positional Accuracy: Automatically positioned to the address	A12SW (SW)	720	-	530747 181664
254	Contemporary Trade Directory Entries Name: House Clean London Location: 35-36, Eagle Street, London, WC1R 4AQ Classification: Cleaning Services - Domestic Status: Inactive Positional Accuracy: Automatically positioned to the address	A12SW (SW)	732	-	530736 181659
254	Contemporary Trade Directory Entries Name: Leukamia Lymphoma Research Location: 39-40, Eagle Street, London, WC1R 4TH Classification: Laboratories Status: Inactive Positional Accuracy: Automatically positioned to the address	A12SW (W)	737	-	530721 181682
255	Contemporary Trade Directory Entries Name: Dvb Fashion Sunglass Sales Location: Unit A,51 Calthorpe St, London, WC1X 0HH Classification: Optical Goods - Manufacturers Status: Inactive Positional Accuracy: Manually positioned to the address or location	A17SE (NW)	696	-	530934 182476
256	Contemporary Trade Directory Entries Name: Conwell Cooling Ltd Location: 312 BUNYAN COURT, BARBICAN, BARBICAN, LONDON, EC2Y 8DH Classification: Air Conditioning & Refrigeration Contractors Status: Active Positional Accuracy: Automatically positioned to the address	A14SE (E)	699	-	532153 181944
257	Contemporary Trade Directory Entries Name: Gilead Sciences Location: 280, HIGH HOLBORN, LONDON, WC1V 7EE Classification: Chemists' & Pharmacists' Suppliers & Wholesalers Status: Inactive Positional Accuracy: Automatically positioned to the address	A7NE (SW)	702	-	530822 181556
257	Contemporary Trade Directory Entries Name: Call End Of Tenancy Cleaning Location: 29 Lincoln'S Inn Fields, London, WC2A 3EE Classification: Commercial Cleaning Services Status: Inactive Positional Accuracy: Automatically positioned to the address	A7NE (SW)	719	-	530831 181511



Map ID	Details	Quadrant Reference (Compass Direction)	Estimated Distance From Site	Contact	NGR
258	Contemporary Trade Directory Entries Name: European Motors Location: 135, Goswell Road, London, EC1V 7JY Classification: Car Body Repairs Status: Inactive Positional Accuracy: Automatically positioned to the address	A19SW (NE)	705	-	531886 182520
258	Contemporary Trade Directory Entries Name: Blue Moon Digital Ltd Location: 137-149, Goswell Road, London, EC1V 7ET Classification: Photo & Digital Imaging Bureaus Status: Inactive Positional Accuracy: Manually positioned to the address or location	A19SW (NE)	721	-	531863 182559
258	Contemporary Trade Directory Entries Name: Heronsgate Ltd Location: 137-149, Goswell Road, London, EC1V 7ET Classification: Printers Status: Inactive Positional Accuracy: Automatically positioned to the address	A19SW (NE)	721	-	531863 182559
258	Contemporary Trade Directory Entries Name: The Thinking Printing Co Ltd Location: 137-149, Goswell Road, London, EC1V 7ET Classification: Printers Status: Inactive Positional Accuracy: Automatically positioned to the address	A19SW (NE)	721	-	531863 182559
258	Contemporary Trade Directory Entries Name: Cbc City Print Location: 137-149, Goswell Road, London, EC1V 7ET Classification: Printers Status: Inactive Positional Accuracy: Manually positioned to the address or location	A19SW (NE)	721	-	531863 182559
258	Contemporary Trade Directory Entries Name: London Express Cleaning Location: 137-149, Goswell Road, London, EC1V 7ET Classification: Cleaning Services - Domestic Status: Inactive Positional Accuracy: Automatically positioned to the address	A19SW (NE)	721	-	531863 182559
258	Contemporary Trade Directory Entries Name: London Express Location: Suite 304,Davina House,Goswell Rd, London, EC1V 7ET Classification: Cleaning Services - Domestic Status: Inactive Positional Accuracy: Manually positioned to the address or location	A19SW (NE)	723	-	531863 182561
258	Contemporary Trade Directory Entries Name: Nazim Shafiev Location: 137-149, Goswell Road, London, EC1V 7ET Classification: Electronic Component Manufacturers & Distributors Status: Inactive Positional Accuracy: Manually positioned to the address or location	A19SW (NE)	731	-	531871 182565
258	Contemporary Trade Directory Entries Name: Margolis Business Systems Ltd Location: Unit 306,Goswell Road, London, EC1V 7ET Classification: Photocopiers Status: Inactive Positional Accuracy: Manually positioned within the geographical locality	A19SW (NE)	732	-	531874 182564
258	Contemporary Trade Directory Entries Name: Seamless Fashion Location: 210 Goswell Rd, London, EC1V 7ET Classification: Textile Manufacturing Status: Inactive Positional Accuracy: Manually positioned to the road within the address or location	A19SW (NE)	734	-	531894 182552
258	Contemporary Trade Directory Entries Name: Goswell Litho Location: 186, Goswell Road, London, EC1V 7DT Classification: Printers Status: Inactive Positional Accuracy: Automatically positioned to the address	A19SW (NE)	735	-	531922 182528
259	Contemporary Trade Directory Entries Name: Barbican Cleaning Services Ltd Location: 6, White Lyon Court, London, EC2Y 8EA Classification: Commercial Cleaning Services Status: Inactive Positional Accuracy: Automatically positioned to the address	A14SE (E)	706	-	532160 181941



Map ID	Details	Quadrant Reference (Compass Direction)	Estimated Distance From Site	Contact	NGR
259	Contemporary Trade Directory Entries Name: Gr Micro Location: 6, Bridgewater Square, London, EC2Y 8AG Classification: Medical & Dental Laboratories Status: Inactive Positional Accuracy: Automatically positioned to the address	A14SE (E)	755	-	532209 181935
259	Contemporary Trade Directory Entries Name: Latis Scientific Ltd Location: 6, Bridgewater Square, London, EC2Y 8AG Classification: Laboratories Status: Inactive Positional Accuracy: Automatically positioned to the address	A14SE (E)	770	-	532224 181948
259	Contemporary Trade Directory Entries Name: Latis Scientific Ltd Location: 6 Bridgewater Square, City Of London, London, EC2Y 8AG Classification: Laboratories Status: Active Positional Accuracy: Automatically positioned to the address	A14SE (E)	770	-	532224 181948
259	Contemporary Trade Directory Entries Name: Infirst Healthcare Location: CENTRAL POINT, 45, BEECH STREET, LONDON, EC2Y 8AD Classification: Pharmaceutical Manufacturers & Distributors Status: Inactive Positional Accuracy: Automatically positioned to the address	A14SE (E)	773	-	532226 181912
260	Contemporary Trade Directory Entries Name: Truth Facilities Ltd Location: FLAT 24, PARMOOR COURT, GEE STREET, ISLINGTON, LONDON, EC1V 3RP Classification: Commercial Cleaning Services Status: Inactive Positional Accuracy: Automatically positioned to the address	A19SW (NE)	709	-	532064 182308
261	Contemporary Trade Directory Entries Name: Sun Chlorella Corporation Location: 20, LITTLE BRITAIN, LONDON, EC1A 7DH Classification: Food Products - Manufacturers Status: Active Positional Accuracy: Automatically positioned to the address	A9NW (SE)	718	-	532034 181521
261	Contemporary Trade Directory Entries Name: Quotall Location: 20, LITTLE BRITAIN, LONDON, EC1A 7DH Classification: Computer Manufacturers Status: Active Positional Accuracy: Automatically positioned to the address	A9NW (SE)	718	-	532034 181521
261	Contemporary Trade Directory Entries Name: Shared Experience Location: 20, Little Britain, London, EC1A 7DH Classification: Electricity Generating & Distributing Equipment Status: Inactive Positional Accuracy: Automatically positioned to the address	A9NW (SE)	723	-	532049 181533
261	Contemporary Trade Directory Entries Name: W S Green Technologies Location: 200, Aldersgate Street, London, EC1A 4HD Classification: Engineers - General Status: Inactive Positional Accuracy: Automatically positioned to the address	A9NW (SE)	738	-	532084 181559
262	Contemporary Trade Directory Entries Name: Mobile Mechanic Near Me Location: 42a Rugby Street, London, WC1N 3QU Classification: Garage Services Status: Active Positional Accuracy: Manually positioned to the road within the address or location	A12NW (W)	722	-	530691 182023
263	Contemporary Trade Directory Entries Name: London Knowledge Lab Location: 23-29, Emerald Street, London, WC1N 3QS Classification: Laboratories Status: Inactive Positional Accuracy: Automatically positioned to the address	A12NW (W)	728	-	530682 181977



Map ID	Details	Quadrant Reference (Compass Direction)	Estimated Distance From Site	Contact	NGR
263	Contemporary Trade Directory Entries Name: London Knowledge Lab Within U C L Location: 23-29, Emerald Street, London, WC1N 3QS Classification: Laboratories Status: Active Positional Accuracy: Automatically positioned to the address	A12NW (W)	728	-	530682 181977
263	Contemporary Trade Directory Entries Name: Nimbus Print Location: 40, Lambs Conduit Street, London, WC1N 3HQ Classification: Printers Status: Inactive Positional Accuracy: Manually positioned to the address or location	A12NW (W)	744	-	530665 181965
263	Contemporary Trade Directory Entries Name: Clear Light Clinic Location: 42, Lambs Conduit Street, London, WC1N 3LB Classification: Electrolysis Status: Inactive Positional Accuracy: Automatically positioned to the address	A12NW (W)	744	-	530665 181965
263	Contemporary Trade Directory Entries Name: Pleased To Clean You Location: Lambs Conduit Street, London, WC1N 3NG Classification: Commercial Cleaning Services Status: Inactive Positional Accuracy: Manually positioned to the road within the address or location	A12SW (W)	748	-	530661 181930
263	Contemporary Trade Directory Entries Name: Oussie Carpet Clean Location: Lambs Conduit St, London, WC1N 3NG Classification: Carpet, Curtain & Upholstery Cleaners Status: Inactive Positional Accuracy: Manually positioned within the geographical locality	A12NW (W)	780	-	530629 181972
264	Contemporary Trade Directory Entries Name: Misnak Location: Quantum House, 22-24, Red Lion Court, London, EC4A 3EB Classification: Road Haulage Services Status: Active Positional Accuracy: Manually positioned to the address or location	A8SW (S)	729	-	531307 181202
264	Contemporary Trade Directory Entries Name: Robert Dyas Holding Ltd Location: 167-169, Fleet Street, London, EC4A 2EA Classification: Hardware Status: Inactive Positional Accuracy: Automatically positioned to the address	A8SW (S)	741	-	531331 181187
264	Contemporary Trade Directory Entries Name: Churchill Contract Services Location: 167, FLEET STREET, LONDON, EC4A 2EA Classification: Commercial Cleaning Services Status: Inactive Positional Accuracy: Automatically positioned to the address	A8SW (S)	747	-	531329 181181
264	Contemporary Trade Directory Entries Name: Snappy Snaps Location: 59, Fleet Street, London, EC4Y 1JU Classification: Photographic Processors Status: Inactive Positional Accuracy: Automatically positioned to the address	A8SW (S)	769	-	531365 181156
264	Contemporary Trade Directory Entries Name: Snappy Snaps Location: 59, Fleet Street, London, EC4Y 1JU Classification: Photographic Processors Status: Inactive Positional Accuracy: Automatically positioned to the address	A8SW (S)	769	-	531365 181156
264	Contemporary Trade Directory Entries Name: Ryness Ltd Location: 54, Fleet Street, London, EC4Y 1JU Classification: Electrical Goods Sales, Manufacturers & Wholesalers Status: Inactive Positional Accuracy: Automatically positioned to the address	A8SW (S)	777	-	531341 181149
265	Contemporary Trade Directory Entries Name: Ocasa Location: 147, Fleet Street, London, EC4A 2BU Classification: Cargo Handling Services Status: Inactive Positional Accuracy: Automatically positioned to the address	A8SW (S)	729	-	531426 181193



Map ID	Details	Quadrant Reference (Compass Direction)	Estimated Distance From Site	Contact	NGR
265	Contemporary Trade Directory Entries Name: Pest & Vermin Control Service Location: Fleet St, London, EC4Y 1EU Classification: Pest & Vermin Control Status: Inactive Positional Accuracy: Manually positioned to the road within the address or location	A8SE (S)	749	-	531442 181174
265	Contemporary Trade Directory Entries Name: 24 Hr Waste Collection Location: Fleet St, London, EC4Y 1EU Classification: Waste Disposal Services Status: Inactive Positional Accuracy: Manually positioned to the road within the address or location	A8SE (S)	749	-	531455 181174
265	Contemporary Trade Directory Entries Name: Channoil Consulting Ltd Location: Chronicle House 72-78, Fleet Street, London, EC4Y 1HY Classification: Oil & Gas Exploration Supplies & Services Status: Inactive Positional Accuracy: Automatically positioned to the address	A8SE (S)	762	-	531480 181163
265	Contemporary Trade Directory Entries Name: B B A Group Plc Location: 70, Fleet Street, London, EC4Y 1EU Classification: Industrial Engineers Status: Inactive Positional Accuracy: Automatically positioned to the address	A8SE (S)	770	-	531446 181153
265	Contemporary Trade Directory Entries Name: United Kingdom Anti-Doping Location: Fleetbank House, London, EC4Y 8AE Classification: Medical & Dental Laboratories Status: Active Positional Accuracy: Automatically positioned to the address	A8SE (S)	812	-	531470 181112
266	Contemporary Trade Directory Entries Name: Jeeves Of Belgravia Location: 131, Fleet Street, London, EC4A 2BH Classification: Dry Cleaners Status: Inactive Positional Accuracy: Automatically positioned to the address	A8SE (S)	730	-	531491 181196
266	Contemporary Trade Directory Entries Name: Jeeves Location: 131 Fleet Street, London, EC4A 2BH Classification: Dry Cleaners Status: Inactive Positional Accuracy: Automatically positioned to the address	A8SE (S)	733	-	531497 181193
266	Contemporary Trade Directory Entries Name: Sterling Energy Uk Ltd Location: 85 Fleet Street, City Of London, London, EC4Y 1AE Classification: Oil & Gas Exploration Supplies & Services Status: Inactive Positional Accuracy: Automatically positioned to the address	A8SE (S)	767	-	531513 181161
267	Contemporary Trade Directory Entries Name: Keishi Colour Ltd Location: 21, Wren Street, London, WC1X 0HF Classification: Photographic Processors Status: Inactive Positional Accuracy: Automatically positioned to the address	A17SE (NW)	734	-	530869 182464
267	Contemporary Trade Directory Entries Name: Thin Layer Components & Devices Ltd Location: 21, Wren Street, London, WC1X 0HF Classification: Coating Specialists Status: Inactive Positional Accuracy: Automatically positioned to the address	A17SE (NW)	734	-	530869 182464
267	Contemporary Trade Directory Entries Name: E C One Photographic Ltd Location: 21, WREN STREET, LONDON, WC1X 0HF Classification: Copying & Duplicating Services Status: Active Positional Accuracy: Automatically positioned to the address	A17SE (NW)	734	-	530869 182464
267	Contemporary Trade Directory Entries Name: Doculogic Location: Unit 13, 21, Wren Street, London, WC1X 0HF Classification: Printers Status: Inactive Positional Accuracy: Automatically positioned to the address	A17SE (NW)	734	-	530869 182464



Map ID	Details	Quadrant Reference (Compass Direction)	Estimated Distance From Site	Contact	NGR
267	Contemporary Trade Directory Entries Name: Saddington & Baynes Location: 21, Wren Street, London, WC1X 0HF Classification: Photo & Digital Imaging Bureaus Status: Inactive Positional Accuracy: Manually positioned to the address or location	A17SE (NW)	734	-	530869 182464
267	Contemporary Trade Directory Entries Name: Keshi Colour Ltd Location: 21, Wren Street, London, WC1X 0HF Classification: Photographic Processors Status: Inactive Positional Accuracy: Automatically positioned to the address	A17SE (NW)	734	-	530869 182464
267	Contemporary Trade Directory Entries Name: Azographics Location: Unit 16, 21, Wren Street, London, WC1X 0HF Classification: Printers Status: Inactive Positional Accuracy: Automatically positioned to the address	A17SE (NW)	734	-	530869 182464
267	Contemporary Trade Directory Entries Name: Qmulu Ltd Location: Unit 12,21 Wren St, London, WC1X 0HF Classification: Colour Manufacturers & Suppliers Status: Inactive Positional Accuracy: Manually positioned to the address or location	A17SE (NW)	734	-	530868 182463
267	Contemporary Trade Directory Entries Name: Remote Proofing Services Ltd Location: Unit 12,21 Wren St, London, WC1X 0HF Classification: Colour Manufacturers & Suppliers Status: Inactive Positional Accuracy: Manually positioned to the address or location	A17SE (NW)	734	-	530868 182463
267	Contemporary Trade Directory Entries Name: Keishi Print Ltd Location: Unit 4 21 Wren St, London, WC1X 0HF Classification: Photographic Processors Status: Inactive Positional Accuracy: Automatically positioned to the address	A17SE (NW)	738	-	530860 182460
268	Contemporary Trade Directory Entries Name: Boyle Dry Cleaning Location: 29 Theobalds Road, Camden, London, WC1X 8SP Classification: Dry Cleaners Status: Active Positional Accuracy: Automatically positioned to the address	A12SW (W)	736	-	530684 181820
268	Contemporary Trade Directory Entries Name: P J B Group Services Ltd Location: 31, THEOBALDS ROAD, LONDON, WC1X 8SP Classification: Mechanical Engineers Status: Active Positional Accuracy: Automatically positioned to the address	A12SW (W)	740	-	530680 181818
269	Contemporary Trade Directory Entries Name: Power On Connections Location: 154 160 Fleet Street, City Of London, London, EC4A 2DQ Classification: Electricity Companies Status: Active Positional Accuracy: Manually positioned to the address or location	A8SW (S)	736	-	531385 181187
270	Contemporary Trade Directory Entries Name: Sto Werkstatt Location: 153-157 Goswell Road, Islington, London, EC1V 7DH Classification: Builders' Merchants Status: Active Positional Accuracy: Manually positioned to the address or location	A19SW (NE)	739	-	531857 182585
271	Contemporary Trade Directory Entries Name: Total Clean Location: 4, King's Cross Road, London, WC1X 9QA Classification: Commercial Cleaning Services Status: Inactive Positional Accuracy: Manually positioned to the address or location	A17SE (NW)	740	-	530956 182554
272	Contemporary Trade Directory Entries Name: Si-Fi Networks Location: 155, GRAY'S INN ROAD, LONDON, WC1X 8UE Classification: Fibre Optics Status: Inactive Positional Accuracy: Automatically positioned to the address	A17SW (NW)	747	-	530747 182310



Map ID	Details	Quadrant Reference (Compass Direction)	Estimated Distance From Site	Contact	NGR
272	Contemporary Trade Directory Entries Name: Cleaning Size London Location: PICKSTOCK COURT, 155, GRAY'S INN ROAD, LONDON, WC1X 8UE Classification: Cleaning Services - Domestic Status: Active Positional Accuracy: Automatically positioned to the address	A17SW (NW)	747	-	530747 182310
273	Contemporary Trade Directory Entries Name: Legastat Location: 59, Carey Street, London, WC2A 2JB Classification: Copying & Duplicating Services Status: Inactive Positional Accuracy: Manually positioned to the address or location	A7SE (SW)	749	-	531053 181270
273	Contemporary Trade Directory Entries Name: Legastat Location: 57, Carey Street, London, WC2A 2JB Classification: Copying & Duplicating Services Status: Inactive Positional Accuracy: Automatically positioned to the address	A7SE (SW)	759	-	531040 181266
273	Contemporary Trade Directory Entries Name: Legastat Ltd Location: 57, Carey Street, London, WC2A 2JB Classification: Photocopiers Status: Inactive Positional Accuracy: Automatically positioned to the address	A7SE (SW)	759	-	531040 181266
273	Contemporary Trade Directory Entries Name: Legastat Location: 57, Carey Street, London, WC2A 2JB Classification: Copying & Duplicating Services Status: Inactive Positional Accuracy: Automatically positioned to the address	A7SE (SW)	759	-	531040 181266
273	Contemporary Trade Directory Entries Name: Legastat Location: 57, Carey Street, London, WC2A 2JB Classification: Copying & Duplicating Services Status: Inactive Positional Accuracy: Automatically positioned to the address	A7SE (SW)	759	-	531040 181266
273	Contemporary Trade Directory Entries Name: Legastat Ltd Location: 57, CAREY STREET, LONDON, WC2A 2JB Classification: Copying & Duplicating Services Status: Active Positional Accuracy: Automatically positioned to the address	A7SE (SW)	763	-	531039 181262
274	Contemporary Trade Directory Entries Name: Chocolate Wax Bar Location: 2, Farringdon Street, London, EC4M 7LH Classification: Waxes Status: Inactive Positional Accuracy: Automatically positioned to the address	A8SE (S)	750	-	531651 181209
274	Contemporary Trade Directory Entries Name: R G Scales Location: 5, Farringdon Street, London, EC4M 7LH Classification: Bookbinders Status: Inactive Positional Accuracy: Automatically positioned to the address	A8SE (S)	750	-	531651 181209
274	Contemporary Trade Directory Entries Name: Photosport Location: Ludgate House, 107-111, Fleet Street, London, EC4A 2AB Classification: Photographic Processors Status: Inactive Positional Accuracy: Manually positioned to the address or location	A8SE (S)	755	-	531608 181191
274	Contemporary Trade Directory Entries Name: Taylor Bloxham Ltd Location: Ludgate House, 107-111, Fleet Street, London, EC4A 2AB Classification: Printers Status: Inactive Positional Accuracy: Manually positioned to the address or location	A8SE (S)	756	-	531608 181191
275	Contemporary Trade Directory Entries Name: Phillips 66 Ltd Location: 200, Aldersgate Street, London, EC1A 4HD Classification: Oil Companies Status: Active Positional Accuracy: Automatically positioned to the address	A9NW (SE)	754	-	532100 181554



Map ID	Details	Quadrant Reference (Compass Direction)	Estimated Distance From Site	Contact	NGR
276	Contemporary Trade Directory Entries Name: Flexiform Location: ISLINGTON, LONDON, EC1V 3RS Classification: Office Furniture & Equipment Status: Active Positional Accuracy: Automatically positioned to the address	A19SW (NE)	755	-	532088 182359
276	Contemporary Trade Directory Entries Name: Harrow Green Design & Build Location: 16-25, Bastwick Street, London, EC1V 3PS Classification: Office Furniture & Equipment Status: Inactive Positional Accuracy: Automatically positioned to the address	A19SW (NE)	762	-	532077 182389
277	Contemporary Trade Directory Entries Name: Venice Location: 2, King Edward Street, London, EC1A 1HQ Classification: Dry Cleaners Status: Inactive Positional Accuracy: Automatically positioned to the address	A9NW (SE)	757	-	532008 181428
278	Contemporary Trade Directory Entries Name: L & M Mays Ltd Location: Rowland Hill House, 49-59, Old Street, London, EC1V 9DA Classification: Printers Status: Inactive Positional Accuracy: Automatically positioned to the address	A19SE (NE)	761	-	532130 182293
279	Contemporary Trade Directory Entries Name: Printhub.London Location: 12, Guilford Street, London, WC1N 1DT Classification: Printers - Glass, Metal, Plastics Etc. Status: Inactive Positional Accuracy: Automatically positioned to the address	A12NW (W)	764	-	530693 182227
280	Contemporary Trade Directory Entries Name: Kentz Location: 5, Chancery Lane, London, WC2A 1LG Classification: Engineers - General Status: Inactive Positional Accuracy: Automatically positioned to the address	A8SW (S)	772	-	531180 181188
280	Contemporary Trade Directory Entries Name: Kowalik-Bowen Distribution Ltd Location: 5, Chancery Lane, London, WC2A 1LG Classification: Distribution Services Status: Active Positional Accuracy: Automatically positioned to the address	A8SW (S)	772	-	531180 181188
281	Contemporary Trade Directory Entries Name: C Georget Location: 6, Long Yard, London, WC1N 3LU Classification: Picture & Picture Frame Renovating & Restoring Status: Inactive Positional Accuracy: Automatically positioned to the address	A12NW (W)	774	-	530657 182137
281	Contemporary Trade Directory Entries Name: Corporate Mobile Recycling Location: 3, LONG YARD, LONDON, WC1N 3LS Classification: Recycling Services Status: Active Positional Accuracy: Automatically positioned to the address	A12NW (W)	803	-	530627 182137
282	Contemporary Trade Directory Entries Name: Genesis Oil & Gas Consultants Ltd Location: 262, High Holborn, London, WC1V 7NA Classification: Oil & Gas Extraction Status: Inactive Positional Accuracy: Automatically positioned to the address	A7NW (SW)	776	-	530740 181549
283	Contemporary Trade Directory Entries Name: London Forge Ltd Location: 12 Lever St, London, EC1V 3RB Classification: Blacksmiths & Forgemasters Status: Inactive Positional Accuracy: Manually positioned to the road within the address or location	A19SW (NE)	776	-	531938 182570
283	Contemporary Trade Directory Entries Name: Paul Slade & Co Ltd Location: 17-19, Lever Street, London, EC1V 3QU Classification: Jewellery Manufacturers & Repairers Status: Inactive Positional Accuracy: Automatically positioned to the address	A19SW (NE)	782	-	531961 182557



Map ID	Details	Quadrant Reference (Compass Direction)	Estimated Distance From Site	Contact	NGR
283	Contemporary Trade Directory Entries Name: Slade Location: 17-19, Lever Street, London, EC1V 3QU Classification: Jewellery Manufacturers & Repairers Status: Inactive Positional Accuracy: Automatically positioned to the address	A19SW (NE)	782	-	531961 182557
284	Contemporary Trade Directory Entries Name: Barnard & Westwood Ltd Location: 23, PAKENHAM STREET, LONDON, WC1X 0LB Classification: Printers Status: Active Positional Accuracy: Automatically positioned to the address	A17SE (NW)	776	-	530855 182511
284	Contemporary Trade Directory Entries Name: T M Lighting Location: 7, CUBITT STREET, LONDON, WC1X 0LN Classification: Lighting Manufacturers Status: Active Positional Accuracy: Automatically positioned to the address	A17SE (NW)	814	-	530829 182539
284	Contemporary Trade Directory Entries Name: Willis News Distribution Ltd Location: UNIT 5, 22, PAKENHAM STREET, LONDON, WC1X 0LB Classification: Distribution Services Status: Active Positional Accuracy: Automatically positioned to the address	A17SE (NW)	814	-	530829 182539
284	Contemporary Trade Directory Entries Name: Graham Playford Location: 22 Pakenham St, London, WC1X 0LB Classification: Photographic Equipment Repairs Status: Inactive Positional Accuracy: Automatically positioned to the address	A17SE (NW)	815	-	530820 182530
284	Contemporary Trade Directory Entries Name: Azographics Location: Unit 1, 22, Pakenham Street, London, WC1X 0LB Classification: Copying & Duplicating Services Status: Inactive Positional Accuracy: Automatically positioned to the address	A17SE (NW)	815	-	530829 182540
285	Contemporary Trade Directory Entries Name: Watchservice Uk Ltd Location: 89, Fleet Street, London, EC4Y 1DH Classification: Clocks & Watches - Manufacturers & Wholesalers Status: Inactive Positional Accuracy: Automatically positioned to the address	A8SE (S)	779	-	531553 181155
286	Contemporary Trade Directory Entries Name: Nightaholic.Co.Uk Location: 94, Fleet Street, London, EC4Y 1DH Classification: Road Haulage Services Status: Inactive Positional Accuracy: Automatically positioned to the address	A8SE (S)	782	-	531563 181154
286	Contemporary Trade Directory Entries Name: Link Location: 93, Fleet Street, London, EC4Y 1DH Classification: Telecommunications Equipment & Systems Status: Inactive Positional Accuracy: Automatically positioned to the address	A8SE (S)	782	-	531563 181154
286	Contemporary Trade Directory Entries Name: Colorama Location: 94, Fleet Street, London, EC4Y 1DH Classification: Photographic Processors Status: Inactive Positional Accuracy: Automatically positioned to the address	A8SE (S)	782	-	531563 181154
286	Contemporary Trade Directory Entries Name: Dry Cleaning Express Location: 8, LUDGATE CIRCUS, LONDON, EC4M 7LF Classification: Dry Cleaners Status: Active Positional Accuracy: Automatically positioned to the address	A8SE (S)	783	-	531609 181163
286	Contemporary Trade Directory Entries Name: City Of London Distillery Location: FLAT 1, 24, BRIDE LANE, LONDON, EC4Y 8DT Classification: Distilleries Status: Active Positional Accuracy: Automatically positioned to the address	A8SE (S)	795	-	531591 181146



Map ID	Details	Quadrant Reference (Compass Direction)	Estimated Distance From Site	Contact	NGR
286	Contemporary Trade Directory Entries Name: Fresh Collection Ltd Location: 3, Bride Court, London, EC4Y 8DU Classification: Dry Cleaners Status: Inactive Positional Accuracy: Automatically positioned to the address	A8SE (S)	815	-	531604 181129
286	Contemporary Trade Directory Entries Name: Wyndeham Group Location: Tote House, 8-12, New Bridge Street, LONDON, EC4V 6AL Classification: Printers Status: Active Positional Accuracy: Automatically positioned to the address	A8SE (S)	862	-	531623 181085
287	Contemporary Trade Directory Entries Name: C N I M Uk Ltd Location: 116-118, Chancery Lane, London, WC2A 1PP Classification: Waste Disposal Services Status: Inactive Positional Accuracy: Automatically positioned to the address	A8SW (S)	783	-	531130 181195
287	Contemporary Trade Directory Entries Name: C S S Facades Ltd Location: BASEMENT, 7, BELL YARD, LONDON, WC2A 2JR Classification: Cladding Suppliers & Installers Status: Active Positional Accuracy: Automatically positioned to the address	A8SW (S)	789	-	531119 181193
287	Contemporary Trade Directory Entries Name: Rees Onshore Seismic Ltd Location: 7 Bell Yard, London, WC2A 2JR Classification: Oil & Gas Exploration Supplies & Services Status: Inactive Positional Accuracy: Automatically positioned to the address	A8SW (S)	808	-	531122 181171
287	Contemporary Trade Directory Entries Name: A M T Diesel Generators Location: 7 Bell Yard, Holborn, London, WC21 2JR Classification: Windmills & Wind Power Equipment Status: Inactive Positional Accuracy: Manually positioned to the address or location	A8SW (S)	808	-	531122 181171
287	Contemporary Trade Directory Entries Name: Fast Print Uk Location: 7, BELL YARD, LONDON, WC2A 2JR Classification: Printers Status: Active Positional Accuracy: Automatically positioned to the address	A8SW (S)	808	-	531122 181171
287	Contemporary Trade Directory Entries Name: L W Clean Ltd Location: 7, BELL YARD, LONDON, WC2A 2JR Classification: Commercial Cleaning Services Status: Active Positional Accuracy: Automatically positioned to the address	A8SW (S)	808	-	531122 181171
287	Contemporary Trade Directory Entries Name: Procured Cars Location: 7, BELL YARD, LONDON, WC2A 2JR Classification: Car Dealers Status: Active Positional Accuracy: Automatically positioned to the address	A8SW (S)	808	-	531122 181171
287	Contemporary Trade Directory Entries Name: Software Retail Location: 7, BELL YARD, LONDON, WC2A 2JR Classification: Computer Manufacturers Status: Active Positional Accuracy: Automatically positioned to the address	A8SW (S)	808	-	531122 181171
287	Contemporary Trade Directory Entries Name: Bioactive Pest Control Location: 7, BELL YARD, LONDON, WC2A 2JR Classification: Pest & Vermin Control Status: Active Positional Accuracy: Automatically positioned to the address	A8SW (S)	808	-	531122 181171
288	Contemporary Trade Directory Entries Name: Alderson Location: Flat 3, Ormond Mansions, 17a, Great Ormond Street, London, WC1N 3RA Classification: Printers Status: Inactive Positional Accuracy: Automatically positioned to the address	A12NW (W)	784	-	530632 182057



Map ID	Details	Quadrant Reference (Compass Direction)	Estimated Distance From Site	Contact	NGR
288	Contemporary Trade Directory Entries Name: Dry Cleaning Company Location: 80, Lambs Conduit Street, London, WC1N 3LQ Classification: Dry Cleaners Status: Inactive Positional Accuracy: Automatically positioned to the address	A12NW (W)	808	-	530614 182092
289	Contemporary Trade Directory Entries Name: W P Ltd Location: 1 Hare Pl, 47 Fleet St, London, EC4Y 1BJ Classification: Printers Status: Inactive Positional Accuracy: Manually positioned to the address or location	A8SW (S)	786	-	531302 181145
289	Contemporary Trade Directory Entries Name: Thames Digital Reprographics Location: Mitre House, 44-46, Fleet Street, London, EC4Y 1BN Classification: Printers Status: Inactive Positional Accuracy: Manually positioned to the address or location	A8SW (S)	789	-	531290 181144
290	Contemporary Trade Directory Entries Name: Greencrest City Ltd Location: London, EC2Y 8AA Classification: Commercial Cleaning Services Status: Inactive Positional Accuracy: Automatically positioned to the address	A14SE (SE)	787	-	532175 181627
291	Contemporary Trade Directory Entries Name: Olympus (UK) Ltd Location: Timber Street, London, EC1Y 0HB Classification: Optical Goods - Manufacturers Status: Inactive Positional Accuracy: Automatically positioned to the address	A14NE (NE)	791	-	532177 182264
291	Contemporary Trade Directory Entries Name: Centrepont Colour Ltd Location: 4-5, Baltic Street East, London, EC1Y 0UJ Classification: Printers Status: Inactive Positional Accuracy: Automatically positioned to the address	A14NE (E)	798	-	532190 182251
292	Contemporary Trade Directory Entries Name: Brand Progression Location: 47 Lambs Conduit Street, London, WC1N 3NG Classification: Clothing & Fabrics - Manufacturers Status: Active Positional Accuracy: Automatically positioned to the address	A12NW (W)	795	-	530615 181991
292	Contemporary Trade Directory Entries Name: Dowling & Co London Ltd Location: 4, Lamp Office Court, London, WC1N 3NF Classification: Printers Status: Inactive Positional Accuracy: Automatically positioned to the address	A12NW (W)	813	-	530598 182014
292	Contemporary Trade Directory Entries Name: Garden Print Centre Ltd Location: 4, Lamp Office Court, London, WC1N 3NF Classification: Printers Status: Inactive Positional Accuracy: Automatically positioned to the address	A12NW (W)	813	-	530598 182014
293	Contemporary Trade Directory Entries Name: Drycleaners4u Location: 50, Old Street, London, EC1V 9AQ Classification: Dry Cleaners Status: Active Positional Accuracy: Automatically positioned to the address	A14NE (NE)	798	-	532177 182282
293	Contemporary Trade Directory Entries Name: Acupuncture Clothing & Footwear Location: 1-5, Honduras Street, London, EC1Y 0TH Classification: Footwear Manufacturers & Wholesale Status: Inactive Positional Accuracy: Automatically positioned to the address	A14NE (E)	819	-	532208 182263
293	Contemporary Trade Directory Entries Name: Space Craft International Ltd Location: ISLINGTON, LONDON, EC1V 9AN Classification: Furniture Manufacturers - Home & Office Status: Active Positional Accuracy: Automatically positioned to the address	A19SE (NE)	847	-	532224 182295



Map ID	Details	Quadrant Reference (Compass Direction)	Estimated Distance From Site	Contact	NGR
293	Contemporary Trade Directory Entries Name: D L Graphics Ltd Location: 64-66, Old Street, London, EC1V 9AN Classification: Printers Status: Inactive Positional Accuracy: Automatically positioned to the address	A19SE (NE)	847	-	532224 182295
293	Contemporary Trade Directory Entries Name: C E S Location: 64-66 Old Street, London, EC1V 9AN Classification: Mechanical Engineers Status: Inactive Positional Accuracy: Automatically positioned to the address	A19SE (NE)	847	-	532224 182295
293	Contemporary Trade Directory Entries Name: Becker & Son Location: Flat 1, 70-72, Old Street, London, EC1V 9AN Classification: Office Furniture & Equipment Status: Inactive Positional Accuracy: Automatically positioned to the address	A19SE (NE)	869	-	532242 182308
293	Contemporary Trade Directory Entries Name: B S Sales Location: 87-91, Old Street, London, EC1V 9JJ Classification: Office Furniture & Equipment Status: Inactive Positional Accuracy: Automatically positioned to the address	A19SE (NE)	873	-	532230 182343
293	Contemporary Trade Directory Entries Name: City Office Furniture Location: 87-91, Old Street, London, EC1V 9JJ Classification: Office Furniture & Equipment Status: Inactive Positional Accuracy: Automatically positioned to the address	A19SE (NE)	873	-	532230 182343
293	Contemporary Trade Directory Entries Name: Nucleus Global Location: 76-78, OLD STREET, ISLINGTON, LONDON, EC1V 9AZ Classification: Medical & Dental Laboratories Status: Active Positional Accuracy: Automatically positioned to the address	A19SE (NE)	890	-	532269 182301
293	Contemporary Trade Directory Entries Name: Amec Location: 76-78, Old Street, London, EC1V 9RU Classification: Engineers - General Status: Inactive Positional Accuracy: Automatically positioned to the address	A19SE (NE)	891	-	532269 182301
294	Contemporary Trade Directory Entries Name: J & L Cleaning Services Location: 13 Mecklenburgh Sq, London, WC1N 2AD Classification: Commercial Cleaning Services Status: Inactive Positional Accuracy: Manually positioned to the address or location	A17SW (NW)	801	-	530704 182344
295	Contemporary Trade Directory Entries Name: Hobs Reprographics Plc Location: 47-51, Eagle Street, London, WC1R 4AP Classification: Copying & Duplicating Services Status: Active Positional Accuracy: Automatically positioned to the address	A12SW (W)	803	-	530662 181654
295	Contemporary Trade Directory Entries Name: Hobs Reprographics Ltd Location: 47-51, Eagle Street, London, WC1R 4AP Classification: Printers Status: Inactive Positional Accuracy: Automatically positioned to the address	A12SW (W)	803	-	530662 181654
296	Contemporary Trade Directory Entries Name: Scotts Location: 65 Ludgate Hill, London, EC4M 7JH Classification: Dry Cleaners Status: Inactive Positional Accuracy: Automatically positioned to the address	A8SE (S)	804	-	531673 181159
297	Contemporary Trade Directory Entries Name: Pims Digital Location: 22 Seward St, London, EC1V 3PA Classification: Printers Status: Inactive Positional Accuracy: Manually positioned to the address or location	A19SW (NE)	805	-	532046 182502



Map ID	Details	Quadrant Reference (Compass Direction)	Estimated Distance From Site	Contact	NGR
297	Contemporary Trade Directory Entries Name: Actiu Location: 28, SEWARD STREET, ISLINGTON, LONDON, EC1V 3PA Classification: Office Furniture & Equipment Status: Active Positional Accuracy: Automatically positioned to the address	A19SW (NE)	840	-	532074 182523
297	Contemporary Trade Directory Entries Name: Williams Lea Location: Unit 1, City Central Two Estate, 24, Seward Street, London, EC1V 3PA Classification: Copying & Duplicating Services Status: Inactive Positional Accuracy: Automatically positioned to the address	A19SW (NE)	846	-	532083 182523
298	Contemporary Trade Directory Entries Name: Peter Scott Fire Consultant Location: 36, Lloyd Baker Street, London, WC1X 9AB Classification: Fire Escapes & Evacuation Equipment Status: Inactive Positional Accuracy: Automatically positioned to the address	A17NE (NW)	809	-	531032 182685
299	Contemporary Trade Directory Entries Name: Rail Delivery Group Location: 200-202 Aldersgate Street, London, EC1A 4HD Classification: Railways Status: Inactive Positional Accuracy: Manually positioned to the road within the address or location	A9NE (SE)	813	-	532146 181517
299	Contemporary Trade Directory Entries Name: Prinova Location: 10 Aldersgate Street, City Of London, London, EC1A 4HJ Classification: Chemicals - Distributors & Wholesalers Status: Active Positional Accuracy: Automatically positioned to the address	A9NE (SE)	845	-	532177 181507
299	Contemporary Trade Directory Entries Name: Squareup Uk Ltd Location: 1, LONDON WALL, LONDON, EC2Y 5EB Classification: Cash Registers & Check-Out Equipment Status: Active Positional Accuracy: Automatically positioned to the address	A9NE (SE)	852	-	532203 181536
300	Contemporary Trade Directory Entries Name: Jupp Fine Jewellery Location: 30, FLEET STREET, LONDON, EC4Y 1AA Classification: Jewellery Manufacturers & Repairers Status: Active Positional Accuracy: Automatically positioned to the address	A8SW (S)	815	-	531230 181130
301	Contemporary Trade Directory Entries Name: Staverton Ltd Location: 4, Old Bailey, London, EC4M 7BG Classification: Furniture Manufacturers - Home & Office Status: Inactive Positional Accuracy: Automatically positioned to the address	A9SW (SE)	818	-	531776 181186
301	Contemporary Trade Directory Entries Name: Sketchley Retail Ltd Location: 64, Ludgate Hill, London, EC4M 7HX Classification: Dry Cleaners Status: Inactive Positional Accuracy: Automatically positioned to the address	A9SW (SE)	830	-	531776 181173
301	Contemporary Trade Directory Entries Name: Liquid Screed Ltd Location: Office 7,35-37 Ludgate Hill, London, EC4M 7JN Classification: Under Floor Heating Status: Inactive Positional Accuracy: Manually positioned to the address or location	A9SW (SE)	865	-	531790 181140
301	Contemporary Trade Directory Entries Name: Sweet Virtues Ltd Location: 35-37, Ludgate Hill, London, EC4M 7JN Classification: Food Products - Manufacturers Status: Inactive Positional Accuracy: Automatically positioned to the address	A9SW (SE)	865	-	531791 181141
301	Contemporary Trade Directory Entries Name: Repro Copy Location: 39 Ludgate Hill, City Of London, London, EC4M 7JN Classification: Printers Status: Active Positional Accuracy: Automatically positioned to the address	A9SW (SE)	865	-	531782 181137



Map ID	Details	Quadrant Reference (Compass Direction)	Estimated Distance From Site	Contact	NGR
301	Contemporary Trade Directory Entries Name: Print & Reprographics Location: First Floor 39 Ludgate Hill, London, EC4M 7JN Classification: Printers Status: Active Positional Accuracy: Automatically positioned to the address	A9SW (SE)	865	-	531782 181137
301	Contemporary Trade Directory Entries Name: Mr Office Furniture Location: 39 Ludgate Hill, City Of London, London, EC4M 7JN Classification: Office Furniture & Equipment Status: Active Positional Accuracy: Automatically positioned to the address	A9SW (SE)	865	-	531782 181137
301	Contemporary Trade Directory Entries Name: City Binders Location: 39, Ludgate Hill, London, EC4M 7JN Classification: Bookbinding & Equipment Status: Inactive Positional Accuracy: Manually positioned to the address or location	A9SW (SE)	865	-	531782 181137
302	Contemporary Trade Directory Entries Name: Prestige Dry Cleaners Uk Ltd Location: 1, CHANCERY LANE, LONDON, WC2A 1LF Classification: Dry Cleaners Status: Active Positional Accuracy: Automatically positioned to the address	A8SW (S)	819	-	531178 181140
302	Contemporary Trade Directory Entries Name: Kall Kwik Location: 14, Fleet Street, London, EC4Y 1AU Classification: Printers Status: Active Positional Accuracy: Automatically positioned to the address	A8SW (S)	857	-	531168 181103
303	Contemporary Trade Directory Entries Name: Seek A Cure Location: Central Point, 45, Beech Street, London, EC2Y 8AD Classification: Laboratories Status: Inactive Positional Accuracy: Automatically positioned to the address	A14SE (E)	828	-	532280 181894
304	Contemporary Trade Directory Entries Name: Bluewater Forklift Service Location: Red Lion Sq, London, WC1R 4SG Classification: Fork Lift Trucks Status: Inactive Positional Accuracy: Manually positioned to the road within the address or location	A12SW (W)	828	-	530610 181730
304	Contemporary Trade Directory Entries Name: Bluewater Forklift Hire Location: Atlanta House, Red Lion Square, London, WC1R 4RB Classification: Fork Lift Trucks Status: Inactive Positional Accuracy: Manually positioned within the geographical locality	A12SW (W)	850	-	530583 181746
305	Contemporary Trade Directory Entries Name: Cheap End Of Tenancy Cleaning Location: 96 Theobalds Road, London, WC1X 8WB Classification: Hygiene & Cleansing Services Status: Active Positional Accuracy: Manually positioned within the geographical locality	A12SW (W)	833	-	530583 181838
306	Contemporary Trade Directory Entries Name: G E A Location: ST BRIDES HOUSE, 10, SALISBURY SQUARE, LONDON, EC4Y 8JD Classification: Refrigerators & Freezers - Servicing & Repairs Status: Active Positional Accuracy: Automatically positioned to the address	A8SE (S)	838	-	531527 181091
306	Contemporary Trade Directory Entries Name: Spire Healthcare Location: 3 Dorset Rise, London, EC4Y 8EN Classification: Hospitals Status: Inactive Positional Accuracy: Automatically positioned to the address	A8SE (S)	881	-	531547 181051
306	Contemporary Trade Directory Entries Name: Spire Healthcare Location: 3 Dorset Rise, London, EC4Y 8EN Classification: Hospitals Status: Active Positional Accuracy: Automatically positioned to the address	A8SE (S)	881	-	531547 181051



Map ID	Details	Quadrant Reference (Compass Direction)	Estimated Distance From Site	Contact	NGR
307	Contemporary Trade Directory Entries Name: Eastman Dental Hospital & Institute Location: 256, Gray's Inn Road, London, WC1X 8LD Classification: Hospitals Status: Inactive Positional Accuracy: Automatically positioned to the address	A17SW (NW)	839	-	530723 182449
307	Contemporary Trade Directory Entries Name: Swift Office Cleaning Services London Location: 175-185, GRAY'S INN ROAD, LONDON, WC1X 8UE Classification: Commercial Cleaning Services Status: Active Positional Accuracy: Automatically positioned to the address	A17SW (NW)	847	-	530693 182418
307	Contemporary Trade Directory Entries Name: Hubbards Cupboards Location: 187-189 Gray'S Inn Road, Camden, London, WC1X 8UL Classification: Office Furniture & Equipment Status: Active Positional Accuracy: Automatically positioned to the address	A17SW (NW)	882	-	530674 182452
308	Contemporary Trade Directory Entries Name: Active Power Electrical Location: B, 335, St. John Street, London, EC1V 4LB Classification: Electrolysis Status: Inactive Positional Accuracy: Automatically positioned to the address	A18NE (N)	840	-	531547 182812
308	Contemporary Trade Directory Entries Name: Complete Print Ltd Location: 3, Rawstone Place, London, EC1V 7NL Classification: Screen Process Printers Status: Inactive Positional Accuracy: Automatically positioned to the address	A18NE (N)	862	-	531588 182829
308	Contemporary Trade Directory Entries Name: Cardsmadeeasy Location: St. John St, London, EC1V 4NT Classification: Printers Status: Inactive Positional Accuracy: Manually positioned to the road within the address or location	A18NE (N)	874	-	531562 182844
309	Contemporary Trade Directory Entries Name: Girsberger Location: 108, Golden Lane, London, EC1Y 0TG Classification: Seating Manufacturers Status: Inactive Positional Accuracy: Manually positioned to the address or location	A14NE (E)	849	-	532252 182233
309	Contemporary Trade Directory Entries Name: Travis Perkins Plc Location: 10-14, Garrett Street, London, EC1Y 0TY Classification: Builders' Merchants Status: Active Positional Accuracy: Automatically positioned to the address	A14NE (E)	880	-	532274 182261
310	Contemporary Trade Directory Entries Name: Aldwych Ready Mix Concrete Location: 18, PORTUGAL STREET, LONDON, WC2A 2AT Classification: Concrete & Mortar Ready Mixed Status: Active Positional Accuracy: Automatically positioned to the address	A7SE (SW)	851	-	530903 181246
311	Contemporary Trade Directory Entries Name: Jeeves Location: 6 Queens Head Passage, Unit 6 Building 2, London, EC4M 7DY Classification: Dry Cleaners Status: Inactive Positional Accuracy: Manually positioned within the geographical locality	A9SW (SE)	853	-	531979 181271
312	Contemporary Trade Directory Entries Name: Variety Club Shop Within Great Ormond Street Hospital Location: 34, GREAT ORMOND STREET, LONDON, WC1N 3JE Classification: Hospitals Status: Active Positional Accuracy: Automatically positioned to the address	A12NW (W)	853	-	530562 182051
312	Contemporary Trade Directory Entries Name: Great Ormond Street Childrens Hospital N H S Location: GREAT ORMOND STREET, LONDON, WC1N 3JH Classification: Hospitals Status: Active Positional Accuracy: Automatically positioned to the address	A12NW (W)	881	-	530533 182041



Map ID	Details	Quadrant Reference (Compass Direction)	Estimated Distance From Site	Contact	NGR
312	Contemporary Trade Directory Entries Name: Great Ormond Street Childrens Hospital Nhs Location: Great Ormond Street, London, WC1N 3JH Classification: Hospitals Status: Inactive Positional Accuracy: Automatically positioned to the address	A12NW (W)	881	-	530533 182041
313	Contemporary Trade Directory Entries Name: Finsbury Business Systems Location: Moorgreen House, Wynyard St, London, EC1V 7JA Classification: Office Furniture & Equipment Status: Inactive Positional Accuracy: Manually positioned to the address or location	A18NE (N)	854	-	531716 182786
314	Contemporary Trade Directory Entries Name: David Lloyd Location: 42, Amwell Street, London, EC1R 1XT Classification: Dairies Status: Inactive Positional Accuracy: Automatically positioned to the address	A18NW (N)	858	-	531202 182806
315	Contemporary Trade Directory Entries Name: Smac Associates Ltd Location: 53, Central Street, London, EC1V 8AD Classification: Printers Status: Inactive Positional Accuracy: Automatically positioned to the address	A19SE (NE)	863	-	532137 182479
316	Contemporary Trade Directory Entries Name: Biachem Location: 32, LUDGATE HILL, LONDON, EC4M 7DR Classification: Chemicals - Distributors & Wholesalers Status: Active Positional Accuracy: Automatically positioned to the address	A9SW (SE)	866	-	531837 181163
316	Contemporary Trade Directory Entries Name: Prism Rail Plc Location: 32, Ludgate Hill, London, EC4M 7DR Classification: Railways Status: Inactive Positional Accuracy: Automatically positioned to the address	A9SW (SE)	866	-	531837 181163
316	Contemporary Trade Directory Entries Name: Serabi Mining Location: 30-32, Ludgate Hill, London, EC4M 7DR Classification: Coal Mining Status: Inactive Positional Accuracy: Automatically positioned to the address	A9SW (SE)	866	-	531837 181163
316	Contemporary Trade Directory Entries Name: Central Junk Ltd Location: 35, LUDGATE HILL, LONDON, EC4M 7JN Classification: Waste Disposal Services Status: Active Positional Accuracy: Automatically positioned to the address	A9SW (SE)	868	-	531795 181140
316	Contemporary Trade Directory Entries Name: The Heating Warehouse Uk & Ireland Ltd Location: 35-37, LUDGATE HILL, LONDON, EC4M 7JN Classification: Heating Equipment - Sales & Service Status: Active Positional Accuracy: Automatically positioned to the address	A9SW (SE)	868	-	531795 181140
316	Contemporary Trade Directory Entries Name: U K C S Group Location: 35, LUDGATE HILL, LONDON, EC4M 7JN Classification: Cleaning Materials & Equipment Status: Active Positional Accuracy: Automatically positioned to the address	A9SW (SE)	868	-	531795 181140
316	Contemporary Trade Directory Entries Name: Oil Brokerage Holdings Ltd Location: MONTFICHET HOUSE, 29, LUDGATE HILL, LONDON, EC4M 7JR Classification: Oil Companies Status: Active Positional Accuracy: Automatically positioned to the address	A9SW (SE)	883	-	531810 181130
316	Contemporary Trade Directory Entries Name: Mds Hygiene Support Ltd Location: 29, Ludgate Hill, London, EC4M 7JE Classification: Commercial Cleaning Services Status: Inactive Positional Accuracy: Manually positioned to the address or location	A9SW (SE)	883	-	531810 181130



Map ID	Details	Quadrant Reference (Compass Direction)	Estimated Distance From Site	Contact	NGR
316	Contemporary Trade Directory Entries Name: Protherics Plc Location: 5 Ludgate Hill, London, EC4M 7AA Classification: Pharmaceutical Manufacturers & Distributors Status: Inactive Positional Accuracy: Manually positioned to the address or location	A9SW (SE)	906	-	531850 181124
317	Contemporary Trade Directory Entries Name: David Charles Childrens Wear Ltd Location: 65, King's Cross Road, London, WC1X 9LW Classification: Clothing & Fabrics - Manufacturers Status: Inactive Positional Accuracy: Automatically positioned to the address	A17SE (NW)	869	-	530838 182623
318	Contemporary Trade Directory Entries Name: Wjj Waste Ltd Location: 1A, Benin House, Procter St, London, WC1V 6NZ Classification: Waste Disposal Services Status: Inactive Positional Accuracy: Manually positioned to the address or location	A12SW (W)	870	-	530597 181634
318	Contemporary Trade Directory Entries Name: Future Tech Waste Management Location: Flat E, Benin House, Procter Street, London, WC1V 6NZ Classification: Waste Merchants Status: Inactive Positional Accuracy: Automatically positioned to the address	A12SW (W)	870	-	530597 181634
318	Contemporary Trade Directory Entries Name: Industrial & Commercial Gas Location: Templar House, 81-87, High Holborn, London, WC1V 6NU Classification: Gas Suppliers Status: Inactive Positional Accuracy: Automatically positioned to the address	A7NW (SW)	873	-	530611 181592
318	Contemporary Trade Directory Entries Name: Express Digital Photos Location: 8, Procter Street, London, WC1V 6NX Classification: Photographic Processors Status: Inactive Positional Accuracy: Automatically positioned to the address	A7NW (SW)	873	-	530611 181592
318	Contemporary Trade Directory Entries Name: Libra Copy Shop Ltd Location: 20 Procter St, London, WC1V 6NX Classification: Copying & Duplicating Services Status: Inactive Positional Accuracy: Manually positioned to the address or location	A7NW (SW)	874	-	530610 181592
319	Contemporary Trade Directory Entries Name: Contemporary Art Society Location: 59, Central Street, London, EC1V 3AF Classification: Fishing & Angling Equipment - Manufacturers & Distributors Status: Inactive Positional Accuracy: Automatically positioned to the address	A19SE (NE)	883	-	532126 182528
320	Contemporary Trade Directory Entries Name: Cheapside Carriage Co Ltd Location: Flat 1, 49, Rawstorne Street, London, EC1V 7NQ Classification: Car Engine Tuning & Diagnostic Services Status: Inactive Positional Accuracy: Automatically positioned to the address	A18NE (N)	883	-	531645 182838
321	Contemporary Trade Directory Entries Name: Actiu Location: Anchor House, 87 Old St, London, EC1V 9JL Classification: Office Furniture & Equipment Status: Inactive Positional Accuracy: Manually positioned within the geographical locality	A19SE (NE)	887	-	532243 182349
322	Contemporary Trade Directory Entries Name: Revive I T Location: JUXON HOUSE, 100, ST. PAUL'S CHURCHYARD, LONDON, EC4M 8BU Classification: Recycling Services Status: Inactive Positional Accuracy: Automatically positioned to the address	A9SW (SE)	894	-	531921 181180
322	Contemporary Trade Directory Entries Name: Thornetech Ltd Location: Juxon House, 100, St. Paul's Churchyard, London, EC4M 8BU Classification: Engineers - General Status: Inactive Positional Accuracy: Automatically positioned to the address	A9SW (SE)	896	-	531926 181181



Map ID	Details	Quadrant Reference (Compass Direction)	Estimated Distance From Site	Contact	NGR
323	Contemporary Trade Directory Entries Name: C E S Location: 254-258 Goswell Road, London, EC1V 7EB Classification: Mechanical Engineers Status: Inactive Positional Accuracy: Automatically positioned to the address	A19NW (NE)	896	-	531853 182772
323	Contemporary Trade Directory Entries Name: Powerprint M M Location: 254-258, Goswell Road, London, EC1V 7EB Classification: Photo & Digital Imaging Bureaus Status: Inactive Positional Accuracy: Automatically positioned to the address	A19NW (NE)	896	-	531853 182772
324	Contemporary Trade Directory Entries Name: Amwell Dry Cleaners Location: 48, Amwell Street, London, EC1R 1XS Classification: Dry Cleaners Status: Inactive Positional Accuracy: Automatically positioned to the address	A18NW (N)	897	-	531193 182845
324	Contemporary Trade Directory Entries Name: New Amwell Laundry Location: 48, Amwell Street, London, EC1R 1XS Classification: Laundries & Launderettes Status: Inactive Positional Accuracy: Automatically positioned to the address	A18NW (N)	897	-	531193 182845
324	Contemporary Trade Directory Entries Name: Amwell Dry Cleaners Location: 41, Amwell Street, London, EC1R 1UR Classification: Dry Cleaners Status: Inactive Positional Accuracy: Automatically positioned to the address	A18NW (N)	906	-	531160 182844
325	Contemporary Trade Directory Entries Name: Flokk Location: 63, CENTRAL STREET, ISLINGTON, LONDON, EC1V 3AF Classification: Office Furniture & Equipment Status: Active Positional Accuracy: Automatically positioned to the address	A19SE (NE)	898	-	532129 182547
325	Contemporary Trade Directory Entries Name: Pims Digital Location: 89-93, Central Street, London, EC1V 8AD Classification: Printers Status: Inactive Positional Accuracy: Automatically positioned to the address	A19SW (NE)	905	-	532103 182588
325	Contemporary Trade Directory Entries Name: Polaris Lights Location: 71 Central Street, Islington, London, EC1V 8AB Classification: Lighting Manufacturers Status: Active Positional Accuracy: Manually positioned to the address or location	A19SE (NE)	906	-	532115 182577
326	Contemporary Trade Directory Entries Name: Green Parking Ltd Location: Harmsworth House, 13-15 Bouverie Street, London, EC4Y 8DP Classification: Car Painters & Sprayers Status: Inactive Positional Accuracy: Automatically positioned to the address	A8SW (S)	904	-	531376 181019
326	Contemporary Trade Directory Entries Name: Cnim Uk Location: Harmsworth House 13-15, Bouverie Street, London, EC4Y 8DP Classification: Reclamation Centres Status: Inactive Positional Accuracy: Automatically positioned to the address	A8SW (S)	904	-	531376 181019
327	Contemporary Trade Directory Entries Name: Printing Aspects Ltd Location: Barber Surgeons Hall Monkwell Square, London, EC2Y 5BL Classification: Printers Status: Inactive Positional Accuracy: Automatically positioned to the address	A14SE (E)	907	-	532303 181625
328	Contemporary Trade Directory Entries Name: P G I Group Ltd Location: 81, Carter Lane, London, EC4V 5EP Classification: Agricultural Merchants Status: Active Positional Accuracy: Automatically positioned to the address	A8SE (S)	909	-	531756 181078



Map ID	Details	Quadrant Reference (Compass Direction)	Estimated Distance From Site	Contact	NGR
328	Contemporary Trade Directory Entries Name: lcs Ltd Location: 75, Carter Lane, London, EC4V 5EP Classification: Freight Forwarders Status: Inactive Positional Accuracy: Automatically positioned to the address	A9SW (S)	919	-	531779 181076
328	Contemporary Trade Directory Entries Name: International Commodity Services Ltd Location: 16, Black Friars Lane, London, EC4V 6EB Classification: Freight Forwarders Status: Inactive Positional Accuracy: Automatically positioned to the address	A8SE (S)	924	-	531737 181055
329	Contemporary Trade Directory Entries Name: Rtc Cleaning Services Ltd Location: Flat 19, Priestley House, Old Street, London, EC1V 9JN Classification: Commercial Cleaning Services Status: Inactive Positional Accuracy: Automatically positioned to the address	A19SE (NE)	916	-	532249 182401
329	Contemporary Trade Directory Entries Name: Dark Side Location: 4-8, Helmet Row, London, EC1V 3QJ Classification: Photographic Processors Status: Inactive Positional Accuracy: Automatically positioned to the address	A19SE (NE)	945	-	532284 182398
329	Contemporary Trade Directory Entries Name: C L City Location: 5-8 Helmet Row, London, EC1V 3QJ Classification: Printers Status: Inactive Positional Accuracy: Manually positioned to the address or location	A19SE (NE)	945	-	532283 182398
329	Contemporary Trade Directory Entries Name: Micawber Machinery Co Ltd Location: 2, Helmet Row, London, EC1V 3QJ Classification: Machinery - Industrial & Commercial Status: Inactive Positional Accuracy: Automatically positioned to the address	A19SE (NE)	948	-	532293 182385
330	Contemporary Trade Directory Entries Name: Jeeves Of Belgravia Location: 6, Queens Head Passage, London, EC4M 7DZ Classification: Dry Cleaners Status: Active Positional Accuracy: Automatically positioned to the address	A9SW (SE)	917	-	532068 181262
331	Contemporary Trade Directory Entries Name: Texaco Location: 71-91, King's Cross Road, London, WC1X 9LN Classification: Petrol Filling Stations - 24 Hour Status: Inactive Positional Accuracy: Automatically positioned to the address	A17NE (NW)	918	-	530802 182656
331	Contemporary Trade Directory Entries Name: Treadway Flow Control Location: 26-30, Cubitt Street, London, WC1X 0LS Classification: Pumps - Sales, Servicing & Repairs Status: Inactive Positional Accuracy: Automatically positioned to the address	A17NE (NW)	938	-	530785 182669
332	Contemporary Trade Directory Entries Name: Scribbler Holdings Location: 236, High Holborn, London, WC1V 7DN Classification: Greeting Card Publishers & Wholesalers Status: Inactive Positional Accuracy: Automatically positioned to the address	A7NW (SW)	919	-	530595 181519
332	Contemporary Trade Directory Entries Name: Cleaning Services (Holborn) Location: 14, Gate Street, London, WC2A 3HP Classification: Cleaning Services - Domestic Status: Inactive Positional Accuracy: Automatically positioned to the address	A7NW (SW)	932	-	530592 181495
332	Contemporary Trade Directory Entries Name: E C Tel (2000) Uk Ltd Location: Africa House, 64-78, Kingsway, London, WC2B 6BG Classification: Telecommunications Equipment & Systems Status: Inactive Positional Accuracy: Automatically positioned to the address	A7NW (SW)	951	-	530581 181474



Map ID	Details	Quadrant Reference (Compass Direction)	Estimated Distance From Site	Contact	NGR
332	Contemporary Trade Directory Entries Name: Blue Pod Media Location: Kingsbourne House, High Holborn, London, WC1V 7DA Classification: Turbine Manufacturers Status: Inactive Positional Accuracy: Automatically positioned to the address	A7NW (SW)	953	-	530558 181516
332	Contemporary Trade Directory Entries Name: London Specialist Dry Cleaners Location: 229, High Holborn, London, WC1V 7EG Classification: Dry Cleaners Status: Active Positional Accuracy: Automatically positioned to the address	A7NW (SW)	953	-	530558 181516
333	Contemporary Trade Directory Entries Name: Deemancars Location: Unit 1,185 Rosebery Av, London, EC1R 4TJ Classification: Garage Services Status: Inactive Positional Accuracy: Automatically positioned to the address	A18NE (N)	920	-	531490 182898
334	Contemporary Trade Directory Entries Name: Oven Cleaning Holborn Location: 111, High Holborn, London, WC1V 6JJ Classification: Oven cleaning Status: Inactive Positional Accuracy: Automatically positioned to the address	A7NW (SW)	926	-	530568 181560
335	Contemporary Trade Directory Entries Name: Twenty Twenty One Location: 18C, RIVER STREET, ISLINGTON, LONDON, EC1R 1XN Classification: Furniture Manufacturers - Home & Office Status: Active Positional Accuracy: Automatically positioned to the address	A18NW (N)	926	-	531218 182881
336	Contemporary Trade Directory Entries Name: B P R Interiors Ltd Location: 16, St. Martin's le Grand, London, EC1A 4NA Classification: Office Equipment Manufacturers & Distributors Status: Inactive Positional Accuracy: Automatically positioned to the address	A9NE (SE)	932	-	532162 181338
336	Contemporary Trade Directory Entries Name: Copyforce Ltd Location: 7, Foster Lane, London, EC2V 6HH Classification: Printers Status: Inactive Positional Accuracy: Automatically positioned to the address	A9NE (SE)	977	-	532198 181311
336	Contemporary Trade Directory Entries Name: Copyxpress Ltd Location: 7, Foster Lane, London, EC2V 6HH Classification: Printers Status: Inactive Positional Accuracy: Automatically positioned to the address	A9NE (SE)	977	-	532198 181311
336	Contemporary Trade Directory Entries Name: Monterrico Metals Plc Location: 10 Foster Lane, London, EC2V 6HR Classification: Metals - Mining Status: Inactive Positional Accuracy: Manually positioned to the address or location	A9NE (SE)	977	-	532198 181311
336	Contemporary Trade Directory Entries Name: Call Cleaners London Location: Second Floor 1 Carey Lane, City Of London, London, EC2V 8AE Classification: Cleaning Services - Domestic Status: Active Positional Accuracy: Manually positioned within the geographical locality	A9NE (SE)	983	-	532218 181325
337	Contemporary Trade Directory Entries Name: Foto Station Location: New Bridge St, London, EC4V 6BJ Classification: Photographic Processors Status: Inactive Positional Accuracy: Manually positioned to the road within the address or location	A8SE (S)	932	-	531647 181018
338	Contemporary Trade Directory Entries Name: Prontaprint Location: 1, Creed Lane, London, EC4V 5BR Classification: Printers Status: Inactive Positional Accuracy: Automatically positioned to the address	A9SW (SE)	934	-	531858 181097



Map ID	Details	Quadrant Reference (Compass Direction)	Estimated Distance From Site	Contact	NGR
338	Contemporary Trade Directory Entries Name: Interbobbin (Uk) Ltd Location: 8, Ludgate Square, London, EC4M 7AS Classification: Tobacco Products - Manufacturers Status: Inactive Positional Accuracy: Automatically positioned to the address	A9SW (SE)	939	-	531839 181082
338	Contemporary Trade Directory Entries Name: Interbobbin (Uk) Ltd Location: 8, Ludgate Square, London, EC4M 7AS Classification: Tobacco Products - Manufacturers Status: Inactive Positional Accuracy: Automatically positioned to the address	A9SW (SE)	939	-	531839 181082
338	Contemporary Trade Directory Entries Name: Creed Imaging Location: 8, Creed Lane, London, EC4V 5BR Classification: Photo & Digital Imaging Bureaus Status: Inactive Positional Accuracy: Automatically positioned to the address	A9SW (SE)	949	-	531849 181076
338	Contemporary Trade Directory Entries Name: Amec Location: 65, Carter Lane, London, EC4V 5HF Classification: Engineers - General Status: Inactive Positional Accuracy: Automatically positioned to the address	A9SW (SE)	955	-	531829 181059
338	Contemporary Trade Directory Entries Name: Mcdonald Gerald & Co Ltd Location: 1, St. Andrew's Hill, London, EC4V 5BY Classification: Chemicals & Allied Products Status: Inactive Positional Accuracy: Automatically positioned to the address	A9SW (SE)	970	-	531857 181056
339	Contemporary Trade Directory Entries Name: Four Marketing Location: 20, Garrett Street, LONDON, EC1Y 0TW Classification: Distribution Services Status: Inactive Positional Accuracy: Automatically positioned to the address	A14NE (E)	938	-	532329 182281
339	Contemporary Trade Directory Entries Name: Salisbury Retail Location: 171-173, Whitecross Street, London, EC1Y 8JT Classification: Painting & Decorating Supplies Status: Inactive Positional Accuracy: Automatically positioned to the address	A14NE (E)	955	-	532358 182252
340	Contemporary Trade Directory Entries Name: Rapidity Location: Citybridge House, 235-245, Goswell Road, London, EC1V 7JD Classification: Printers Status: Inactive Positional Accuracy: Automatically positioned to the address	A18NE (N)	938	-	531720 182873
340	Contemporary Trade Directory Entries Name: Rapidity Location: Citybridge House 235-245, Goswell Road, London, EC1V 7JD Classification: Printers Status: Inactive Positional Accuracy: Automatically positioned to the address	A18NE (N)	950	-	531732 182882
340	Contemporary Trade Directory Entries Name: International Freight Service Location: Call Centre, Goswell Rd, London, EC1V 7JD Classification: Freight Forwarders Status: Inactive Positional Accuracy: Manually positioned to the road within the address or location	A18NE (N)	960	-	531745 182888
340	Contemporary Trade Directory Entries Name: Darwin Print Ltd Location: Unit 1, Alice Owen Technology Centre, 251, Goswell Road, London, EC1V 7JQ Classification: Printers Status: Inactive Positional Accuracy: Automatically positioned to the address	A18NE (N)	967	-	531701 182909



Map ID	Details	Quadrant Reference (Compass Direction)	Estimated Distance From Site	Contact	NGR
340	Contemporary Trade Directory Entries Name: Darwin Communications Ltd Location: Unit 1, Alice Owen Technology Centre, 251, Goswell Road, London, EC1V 7JQ Classification: Printers Status: Inactive Positional Accuracy: Automatically positioned to the address	A18NE (N)	967	-	531701 182909
340	Contemporary Trade Directory Entries Name: T R Print Location: Unit 1, Alice Owen Technology Centre, 251, Goswell Road, London, EC1V 7JQ Classification: Printers Status: Inactive Positional Accuracy: Automatically positioned to the address	A18NE (N)	967	-	531701 182909
340	Contemporary Trade Directory Entries Name: English Welsh & Scottish Railway Location: 310, Goswell Road, London, EC1V 7LW Classification: Railways Status: Inactive Positional Accuracy: Automatically positioned to the address	A18NE (N)	983	-	531735 182915
341	Contemporary Trade Directory Entries Name: Genesis Location: 1, ST. PAUL'S CHURCHYARD, LONDON, EC4M 8AP Classification: Oil & Gas Exploration Supplies & Services Status: Inactive Positional Accuracy: Automatically positioned to the address	A9SW (SE)	938	-	531905 181119
341	Contemporary Trade Directory Entries Name: Technip F M C Location: 1, St. Paul's Churchyard, London, EC4M 8AP Classification: Oil Companies Status: Active Positional Accuracy: Automatically positioned to the address	A9SW (SE)	938	-	531905 181119
342	Contemporary Trade Directory Entries Name: City Services United Ltd Location: 5a Paget St, London, EC1V 7PA Classification: Commercial Cleaning Services Status: Inactive Positional Accuracy: Manually positioned to the road within the address or location	A18NE (N)	940	-	531652 182894
343	Contemporary Trade Directory Entries Name: Czarnikow Location: PATERNOSTER HOUSE, 65, ST PAUL'S CHURCHYARD, LONDON, EC4M 8AB Classification: Sugar Refiners & Suppliers Status: Active Positional Accuracy: Automatically positioned to the address	A9SW (SE)	947	-	532056 181213
344	Contemporary Trade Directory Entries Name: Boswell Laundrette Location: 23, Boswell Street, London, WC1N 3BW Classification: Laundries & Launderettes Status: Inactive Positional Accuracy: Automatically positioned to the address	A12SW (W)	947	-	530464 181879
344	Contemporary Trade Directory Entries Name: Boswell Cleaner Location: 25, Boswell Street, London, WC1N 3BW Classification: Dry Cleaners Status: Inactive Positional Accuracy: Automatically positioned to the address	A12SW (W)	947	-	530464 181879
344	Contemporary Trade Directory Entries Name: Laundavista Location: 23, BOSWELL STREET, LONDON, WC1N 3BW Classification: Laundries & Launderettes Status: Active Positional Accuracy: Automatically positioned to the address	A12SW (W)	948	-	530464 181878
345	Contemporary Trade Directory Entries Name: Alexandra Harper Millinery Location: 25, Arlington Way, London, EC1R 1UY Classification: Millinery Manufacturers & Wholesalers Status: Inactive Positional Accuracy: Automatically positioned to the address	A18NE (N)	950	-	531464 182929



Map ID	Details	Quadrant Reference (Compass Direction)	Estimated Distance From Site	Contact	NGR
345	Contemporary Trade Directory Entries Name: Booth & Bruce Location: London, Ec1v 4ld Classification: Optical Goods - Manufacturers Status: Inactive Positional Accuracy: Manually positioned within the geographical locality	A18NE (N)	979	-	531494 182957
345	Contemporary Trade Directory Entries Name: Fonitaines Dry Cleaners Location: 393, St. John Street, London, EC1V 4LD Classification: Dry Cleaners Status: Active Positional Accuracy: Automatically positioned to the address	A23SE (N)	988	-	531488 182966
345	Contemporary Trade Directory Entries Name: Fontaine Dry Cleaners Location: 393, St. John Street, London, EC1V 4LD Classification: Dry Cleaners Status: Inactive Positional Accuracy: Automatically positioned to the address	A23SE (N)	988	-	531489 182966
346	Contemporary Trade Directory Entries Name: D A S Business Furniture Location: 24, ANGEL GATE, LONDON, EC1V 2PT Classification: Office Furniture & Equipment Status: Active Positional Accuracy: Automatically positioned to the address	A19NW (N)	952	-	531783 182866
346	Contemporary Trade Directory Entries Name: Smartech Uk Plc Location: Unit 31, Angel Gate, 326, City Road, London, EC1V 2PT Classification: Photocopiers Status: Inactive Positional Accuracy: Manually positioned to the address or location	A18NE (N)	966	-	531762 182888
346	Contemporary Trade Directory Entries Name: D A S Location: 1, Angel Gate, London, EC1V 2PT Classification: Office Furniture & Equipment Status: Inactive Positional Accuracy: Automatically positioned to the address	A19NW (N)	970	-	531809 182874
346	Contemporary Trade Directory Entries Name: Das Business Furniture Location: 1 Angel Gate, London, EC1V 2PT Classification: Office Furniture & Equipment Status: Inactive Positional Accuracy: Automatically positioned to the address	A19NW (N)	970	-	531809 182874
346	Contemporary Trade Directory Entries Name: E C S Location: 2, ANGEL GATE, ISLINGTON, LONDON, EC1V 2PT Classification: Commercial Cleaning Services Status: Active Positional Accuracy: Automatically positioned to the address	A19NW (N)	978	-	531810 182883
346	Contemporary Trade Directory Entries Name: European Cleaning Services Location: 326, City Road, London, EC1V 2AA Classification: Commercial Cleaning Services Status: Inactive Positional Accuracy: Manually positioned to the address or location	A19NW (N)	978	-	531810 182883
347	Contemporary Trade Directory Entries Name: Vattenfall Wind Power Location: First Floor, 1 Tudor Street, London, EC4Y 0AH Classification: Turbine Manufacturers Status: Inactive Positional Accuracy: Manually positioned within the geographical locality	A8SE (S)	955	-	531585 180982
347	Contemporary Trade Directory Entries Name: Brandon Hill Capital Location: 1 Tudor Street, London, EC4Y 0AH Classification: Metals - Mining Status: Inactive Positional Accuracy: Automatically positioned to the address	A8SE (S)	955	-	531585 180982
347	Contemporary Trade Directory Entries Name: Vattenfall Location: 1, Tudor Street, London, EC4Y 0AH Classification: Electricity Generating & Distributing Equipment Status: Active Positional Accuracy: Automatically positioned to the address	A8SE (S)	955	-	531585 180982



Map ID	Details	Quadrant Reference (Compass Direction)	Estimated Distance From Site	Contact	NGR
347	Contemporary Trade Directory Entries Name: Kin & Carta Location: 1, TUDOR STREET, LONDON, EC4Y 0AH Classification: Printers Status: Inactive Positional Accuracy: Automatically positioned to the address	A8SE (S)	955	-	531585 180982
348	Contemporary Trade Directory Entries Name: Central London House Clearance Location: 87, Lever Street, London, EC1V 3RA Classification: Waste Disposal Services Status: Inactive Positional Accuracy: Automatically positioned to the address	A19SE (NE)	957	-	532148 182617
348	Contemporary Trade Directory Entries Name: Pressing Dry Cleaners Location: 103-105 Lever St, London, EC1V 3RQ Classification: Dry Cleaners Status: Inactive Positional Accuracy: Manually positioned to the address or location	A19SE (NE)	991	-	532186 182624
348	Contemporary Trade Directory Entries Name: Harlequin Location: 103, Lever Street, London, EC1V 3RQ Classification: Dry Cleaners Status: Inactive Positional Accuracy: Automatically positioned to the address	A19SE (NE)	992	-	532187 182625
349	Contemporary Trade Directory Entries Name: Custom Controls Location: 88, Wood Street, London, EC2V 7RS Classification: Cinema Equipment Status: Inactive Positional Accuracy: Automatically positioned to the address	A9NE (SE)	960	-	532315 181519
349	Contemporary Trade Directory Entries Name: Airates Worldwide Ltd Location: 88, Wood Street, London, EC2V 7RS Classification: Airfreight Services Status: Inactive Positional Accuracy: Automatically positioned to the address	A9NE (SE)	960	-	532315 181519
349	Contemporary Trade Directory Entries Name: M S L Interiors Location: 88, Wood Street, London, EC2V 7RS Classification: Office Furniture & Equipment Status: Inactive Positional Accuracy: Automatically positioned to the address	A9NE (SE)	960	-	532315 181519
349	Contemporary Trade Directory Entries Name: Print-Print Location: 88, Wood Street, London, EC2V 7RS Classification: Printers Status: Active Positional Accuracy: Automatically positioned to the address	A9NE (SE)	960	-	532315 181519
349	Contemporary Trade Directory Entries Name: Flat Vision Location: 88, Wood Street, London, EC2V 7RS Classification: Television & Video Manufacturers & Wholesalers Status: Inactive Positional Accuracy: Automatically positioned to the address	A9NE (SE)	960	-	532315 181519
349	Contemporary Trade Directory Entries Name: Transmission Investment Location: 88, Wood Street, London, EC2V 7DA Classification: Power Transmission Equipment Status: Inactive Positional Accuracy: Automatically positioned to the address	A9NE (SE)	965	-	532319 181516
350	Contemporary Trade Directory Entries Name: A Holt & Sons Ltd Location: 115, Whitecross Street, London, EC1Y 8JQ Classification: Textile Manufacturing Status: Inactive Positional Accuracy: Automatically positioned to the address	A14NE (E)	967	-	532407 182106
351	Contemporary Trade Directory Entries Name: The Firework Co Location: Flat 27, Falcon, Old Gloucester Street, London, WC1N 3AA Classification: Firework Technicians, Manufacturers & Distribution Status: Inactive Positional Accuracy: Automatically positioned to the address	A12SW (W)	968	-	530452 181806



Map ID	Details	Quadrant Reference (Compass Direction)	Estimated Distance From Site	Contact	NGR
352	Contemporary Trade Directory Entries Name: Fresh Collection Ltd Location: 1-3, Cheapside, London, EC2V 6AA Classification: Dry Cleaners Status: Inactive Positional Accuracy: Automatically positioned to the address	A9SE (SE)	970	-	532120 181237
353	Contemporary Trade Directory Entries Name: The Best Gents Hair Salon Location: 130a, Whitecross Street, London, EC1Y 8PU Classification: Builders' Tools & Equipment Manufacturers Status: Inactive Positional Accuracy: Automatically positioned to the address	A14NE (E)	977	-	532378 182259
353	Contemporary Trade Directory Entries Name: Snow White Dry Cleaners Location: 130, Whitecross Street, London, EC1Y 8PU Classification: Dry Cleaners Status: Inactive Positional Accuracy: Automatically positioned to the address	A14NE (E)	977	-	532378 182259
354	Contemporary Trade Directory Entries Name: The Royal London Hospital For Integrated Medicine Location: 60, Great Ormond Street, London, WC1N 3HR Classification: Hospitals Status: Inactive Positional Accuracy: Automatically positioned to the address	A12NW (W)	978	-	530432 181986
354	Contemporary Trade Directory Entries Name: Royal London Homeopathic Hospital Location: Great Ormond Street, London, WC1N 3HR Classification: Hospitals Status: Inactive Positional Accuracy: Automatically positioned to the address	A12NW (W)	978	-	530432 181986
354	Contemporary Trade Directory Entries Name: Royal London Hospital For Integrated Medicine Location: 60, GREAT ORMOND STREET, LONDON, WC1N 3HR Classification: Hospitals Status: Active Positional Accuracy: Automatically positioned to the address	A12NW (W)	978	-	530432 181986
355	Contemporary Trade Directory Entries Name: Mobil Gas Marketing Ltd Location: Mobil Court, 3, Clements Inn, London, WC2A 2AZ Classification: Gas Suppliers Status: Inactive Positional Accuracy: Automatically positioned to the address	A7SE (SW)	979	-	530875 181109
356	Contemporary Trade Directory Entries Name: Merse Location: 44, ESSEX STREET, LONDON, WC2R 3JF Classification: Distilleries Status: Active Positional Accuracy: Automatically positioned to the address	A7SE (S)	981	-	531048 181015
357	Contemporary Trade Directory Entries Name: Andiamo Exploration Ltd Location: Wax Chandlers Hall, 6, Gresham Street, London, EC2V 7AD Classification: Metals - Mining Status: Inactive Positional Accuracy: Automatically positioned to the address	A9NE (SE)	986	-	532254 181368
358	Contemporary Trade Directory Entries Name: A Z O Print Location: 44, KINGSWAY, LONDON, WC2B 6EL Classification: Printers Status: Active Positional Accuracy: Automatically positioned to the address	A7NW (SW)	987	-	530607 181364
358	Contemporary Trade Directory Entries Name: Azo Print Location: Ranstad Employment Services, 44-46, Kingsway, London, WC2B 6EL Classification: Printers Status: Inactive Positional Accuracy: Manually positioned to the address or location	A7NW (SW)	987	-	530607 181364
359	Contemporary Trade Directory Entries Name: Nitek Western Division Ltd Location: Queens House, 55-56, Lincoln's Inn Fields, London, WC2A 3LJ Classification: Oil Companies Status: Inactive Positional Accuracy: Manually positioned to the address or location	A7NW (SW)	987	-	530653 181302



Map ID	Details	Quadrant Reference (Compass Direction)	Estimated Distance From Site	Contact	NGR
359	Contemporary Trade Directory Entries Name: Orthopedic Resources Location: Queens House, 55-56, Lincoln's Inn Fields, London, WC2A 3LJ Classification: Disability Equipment - Manufacturers & Suppliers Status: Inactive Positional Accuracy: Manually positioned to the address or location	A7NW (SW)	987	-	530653 181302
360	Contemporary Trade Directory Entries Name: Brownings Garage Ltd Location: 71, GREAT PERCY STREET, ISLINGTON, LONDON, WC1X 9QX Classification: Garage Services Status: Active Positional Accuracy: Automatically positioned to the address	A18NW (N)	995	-	531127 182927
361	Contemporary Trade Directory Entries Name: Alenti Domestic & Detail Cleaning Enterprise Location: 2, Frederick Street, London, WC1X 0ND Classification: Cleaning Services - Domestic Status: Inactive Positional Accuracy: Automatically positioned to the address	A17NE (NW)	998	-	530786 182748
361	Contemporary Trade Directory Entries Name: Used Lab Machines Ltd Location: 2, FREDERICK STREET, LONDON, WC1X 0ND Classification: Laboratory Equipment, Instruments & Supplies Status: Active Positional Accuracy: Automatically positioned to the address	A17NE (NW)	998	-	530786 182748
361	Contemporary Trade Directory Entries Name: Charlie Oven Location: 2, FREDERICK STREET, LONDON, WC1X 0ND Classification: Coal & Smokeless Fuel Merchants & Distributors Status: Active Positional Accuracy: Automatically positioned to the address	A17NE (NW)	998	-	530786 182748
361	Contemporary Trade Directory Entries Name: Glass Mirror House Ltd Location: 2, FREDERICK STREET, LONDON, WC1X 0ND Classification: Mirrors & Decorative Glass Status: Active Positional Accuracy: Automatically positioned to the address	A17NE (NW)	998	-	530786 182748
362	Contemporary Trade Directory Entries Name: Kentone Paper Ltd Location: Unit 14, Alice Owen Technology Centre, 251, Goswell Road, London, EC1V 7JQ Classification: Printers Status: Inactive Positional Accuracy: Automatically positioned to the address	A18NE (N)	999	-	531656 182954
363	Contemporary Trade Directory Entries Name: Skin Thetics Location: 3, Tudor Street, London, EC4Y 0AH Classification: Electrolysis Status: Inactive Positional Accuracy: Manually positioned to the address or location	A3NE (S)	1000	-	531538 180930
364	Fuel Station Entries Name: Clerkenwell Road Service Station Location: 96-100, Clerkenwell Road , Clerkenwell , London, Inner London, EC1M 5RJ Brand: Obsolete Premises Type: Not Applicable Status: Obsolete Positional Accuracy: Approximate location provided by supplier	A13NE (N)	221	-	531497 182192
365	Fuel Station Entries Name: Shell Mount Pleasant Location: 39-43, Kings Cross Road Cubitt Street, Clerkenwell , London, Inner London, WC1X 9LN Brand: OBSOLETE Premises Type: Not Applicable Status: Obsolete Positional Accuracy: Automatically positioned to the address	A17SE (NW)	795	-	530888 182568
366	Fuel Station Entries Name: City Service Station Location: 39-45, Central Street , Finsbury , London, Inner London, EC1V 8AB Brand: OBSOLETE Premises Type: Not Applicable Status: Obsolete Positional Accuracy: Manually positioned to the address or location	A19SE (NE)	834	-	532156 182399



Map ID	Details	Quadrant Reference (Compass Direction)	Estimated Distance From Site	Contact	NGR
367	Fuel Station Entries Name: Star Kings Cross Location: 71-79, Kings Cross Road , Clerkenwell , London, Inner London, WC1X 9LN Brand: Texaco Premises Type: Not Applicable Status: Obsolete Positional Accuracy: Automatically positioned to the address	A17NE (NW)	918	-	530802 182656
368	Points of Interest - Commercial Services Name: Impala Express Location: 18 St Cross Street, London, EC1N 8UN Category: Transport, Storage and Delivery Class Code: Distribution and Haulage Positional Accuracy: Positioned to address or location	A13SW (SW)	60	11	531356 181919
368	Points of Interest - Commercial Services Name: Cookson Precious Metals Ltd Location: Theba House 49-50, Hatton Garden, London, EC1N 8YS Category: Recycling Services Class Code: Recycling, Reclamation and Disposal Positional Accuracy: Positioned to address or location	A13SW (W)	69	11	531340 181945
368	Points of Interest - Commercial Services Name: Belu Water Ltd Location: 62 Hatton Garden, London, EC1N 8LE Category: Transport, Storage and Delivery Class Code: Distribution and Haulage Positional Accuracy: Positioned to address or location	A13SW (W)	127	11	531282 181950
369	Points of Interest - Commercial Services Name: London Distributors Location: 47 Farringdon Road, London, EC1M 3JB Category: Transport, Storage and Delivery Class Code: Distribution and Haulage Positional Accuracy: Positioned to address or location	A13SE (SE)	91	11	531485 181854
369	Points of Interest - Commercial Services Name: Hatton Metals Ltd Location: Assay House 28, Greville Street, London, EC1N 8SU Category: Recycling Services Class Code: Recycling, Reclamation and Disposal Positional Accuracy: Positioned to address or location	A13SE (S)	145	11	531459 181782
369	Points of Interest - Commercial Services Name: Charlie Location: 32-34 Greville Street, London, EC1N 8TB Category: Construction Services Class Code: Metalworkers Including Blacksmiths Positional Accuracy: Positioned to address or location	A13SW (S)	146	11	531406 181777
369	Points of Interest - Commercial Services Name: London Precious Metals Ltd Location: Greville House 35, Greville Street, London, EC1N 8TB Category: Recycling Services Class Code: Scrap Metal Merchants Positional Accuracy: Positioned to address or location	A13SW (S)	148	11	531395 181776
370	Points of Interest - Commercial Services Name: Unisan UK Location: 66 Turnmill Street, Islington, London, EC1M 5RR Category: Recycling Services Class Code: Recycling, Reclamation and Disposal Positional Accuracy: Positioned to address or location	A13NE (NE)	95	11	531529 182007
371	Points of Interest - Commercial Services Name: E A Gidson Location: Audrey House 16-20, Ely Place, London, EC1N 6SN Category: Transport, Storage and Delivery Class Code: Distribution and Haulage Positional Accuracy: Positioned to address or location	A13SW (S)	206	11	531411 181717
371	Points of Interest - Commercial Services Name: E A Gibson Shipbrokers Ltd Location: Audrey House 16-20, Ely Place, London, EC1N 6SN Category: Transport, Storage and Delivery Class Code: Distribution and Haulage Positional Accuracy: Positioned to address or location	A13SW (S)	206	11	531411 181717
371	Points of Interest - Commercial Services Name: Gibson Shipbrokers Location: Audrey House 15-20, Ely Place, London, EC1N 6SN Category: Transport, Storage and Delivery Class Code: Distribution and Haulage Positional Accuracy: Positioned to address or location	A13SW (S)	206	11	531411 181717



Map ID	Details	Quadrant Reference (Compass Direction)	Estimated Distance From Site	Contact	NGR
371	Points of Interest - Commercial Services Name: Malca Amit (UK) Ltd Location: Suite 204-205 100, Hatton Garden, London, EC1N 8NX Category: Transport, Storage and Delivery Class Code: Distribution and Haulage Positional Accuracy: Positioned to address or location	A13SW (S)	275	11	531359 181654
371	Points of Interest - Commercial Services Name: J Markovitch Location: 7 Hatton Garden, London, EC1N 8AD Category: Repair and Servicing Class Code: Vehicle Repair, Testing and Servicing Positional Accuracy: Positioned to address or location	A13SW (S)	299	11	531404 181624
372	Points of Interest - Commercial Services Name: Direct Freight Ltd Location: 46-47 Britton Street, London, EC1M 5UJ Category: Transport, Storage and Delivery Class Code: Distribution and Haulage Positional Accuracy: Positioned to address or location	A13NE (E)	224	11	531678 181960
372	Points of Interest - Commercial Services Name: Igrox Ltd Location: 5 St. John's Lane, London, EC1M 4BH Category: Contract Services Class Code: Pest and Vermin Control Positional Accuracy: Positioned to address or location	A13SE (E)	293	11	531746 181921
372	Points of Interest - Commercial Services Name: Distributorx Solutions Ltd Location: 5, St John's Lane, Islington, London, EC1M 4BH Category: Transport, Storage and Delivery Class Code: Distribution and Haulage Positional Accuracy: Positioned to address or location	A13SE (E)	305	11	531758 181927
373	Points of Interest - Commercial Services Name: Bowdens Restaurant Location: Clerkenwell House 45-47, Clerkenwell Green, London, EC1R 0EB Category: Transport, Storage and Delivery Class Code: Distribution and Haulage Positional Accuracy: Positioned to address or location	A13NE (NE)	246	11	531561 182190
374	Points of Interest - Commercial Services Name: E On Location: 47-53 Charterhouse Street, London, EC1M 6PB Category: Repair and Servicing Class Code: Vehicle Repair, Testing and Servicing Positional Accuracy: Positioned to address or location	A13SE (SE)	273	11	531616 181724
374	Points of Interest - Commercial Services Name: All Market Europe Ltd Location: The Courtyard 55, Charterhouse Street, London, EC1M 6HA Category: Transport, Storage and Delivery Class Code: Distribution and Haulage Positional Accuracy: Positioned to address or location	A13SE (SE)	292	11	531664 181741
375	Points of Interest - Commercial Services Name: Dorian L P G Location: Fifth Floor River House 143-145, Farringdon Road, Islington, London, EC1R 3AB Category: Transport, Storage and Delivery Class Code: Distribution and Haulage Positional Accuracy: Positioned to address or location	A13NW (NW)	289	11	531279 182227
375	Points of Interest - Commercial Services Name: Highbury Shipping Services Ltd Location: Fifth Floor River House 143-145, Farringdon Road, London, EC1R 3AB Category: Transport, Storage and Delivery Class Code: Distribution and Haulage Positional Accuracy: Positioned to address or location	A13NW (NW)	289	11	531279 182227
376	Points of Interest - Commercial Services Name: Clerkenwell Screws Ltd Location: 107-109 Clerkenwell Road, London, EC1R 5BY Category: Transport, Storage and Delivery Class Code: Distribution and Haulage Positional Accuracy: Positioned to address or location	A13NW (W)	301	11	531113 182003
377	Points of Interest - Commercial Services Name: Rush Careers Location: 5 Baker's Row, London, EC1R 3DF Category: Transport, Storage and Delivery Class Code: Distribution and Haulage Positional Accuracy: Positioned to address or location	A13NW (NW)	329	11	531202 182224



Map ID	Details	Quadrant Reference (Compass Direction)	Estimated Distance From Site	Contact	NGR
377	Points of Interest - Commercial Services Name: Hull Blyth & Co Ltd Location: 2 Coldbath Square, London, EC1R 5AX Category: Transport, Storage and Delivery Class Code: Distribution and Haulage Positional Accuracy: Positioned to address or location	A13NW (NW)	373	11	531180 182263
378	Points of Interest - Commercial Services Name: Savoo Location: First Floor Weston House 75-77, St John Street, Islington, London, EC1M 4NN Category: Transport, Storage and Delivery Class Code: Distribution and Haulage Positional Accuracy: Positioned to address or location	A14NW (E)	333	11	531781 182005
378	Points of Interest - Commercial Services Name: Kennedy Marr Location: Grant House 56-60, St. John Street, London, EC1M 4HG Category: Transport, Storage and Delivery Class Code: Distribution and Haulage Positional Accuracy: Positioned to address or location	A14NW (E)	377	11	531828 181985
379	Points of Interest - Commercial Services Name: Sacha UK Cosmetics Ltd Location: 145-157 St. John Street, London, EC1V 4PW Category: Transport, Storage and Delivery Class Code: Distribution and Haulage Positional Accuracy: Positioned to address or location	A13NE (NE)	364	11	531726 182197
379	Points of Interest - Commercial Services Name: C C I Caribbean Cultural Image Ltd Location: 145-157 St. John Street, London, EC1V 4PW Category: Transport, Storage and Delivery Class Code: Distribution and Haulage Positional Accuracy: Positioned to address or location	A13NE (NE)	364	11	531726 182197
379	Points of Interest - Commercial Services Name: Sea Kargo Ltd Location: 145-157 St. John Street, London, EC1V 4PW Category: Transport, Storage and Delivery Class Code: Distribution and Haulage Positional Accuracy: Positioned to address or location	A13NE (NE)	364	11	531725 182197
379	Points of Interest - Commercial Services Name: Tradeline Worldwide Location: 145-157 St. John Street, London, EC1V 4PW Category: Transport, Storage and Delivery Class Code: Distribution and Haulage Positional Accuracy: Positioned to address or location	A13NE (NE)	364	11	531725 182197
379	Points of Interest - Commercial Services Name: Specialised Logistics Ltd Location: 145-157 St. John Street, London, EC1V 4PW Category: Transport, Storage and Delivery Class Code: Distribution and Haulage Positional Accuracy: Positioned to address or location	A13NE (NE)	365	11	531726 182198
379	Points of Interest - Commercial Services Name: Tasso UK Ltd Location: 145-157 St. John Street, London, EC1V 4PW Category: Transport, Storage and Delivery Class Code: Distribution and Haulage Positional Accuracy: Positioned to address or location	A13NE (NE)	365	11	531726 182198
379	Points of Interest - Commercial Services Name: Stream Environmental Solutions Location: 145-157 St. John Street, London, EC1V 4PY Category: Recycling Services Class Code: Recycling, Reclamation and Disposal Positional Accuracy: Positioned to address or location	A13NE (NE)	365	11	531726 182198
379	Points of Interest - Commercial Services Name: J E Consultancy Location: 145-157 St. John Street, London, EC1V 4PY Category: Recycling Services Class Code: Recycling, Reclamation and Disposal Positional Accuracy: Positioned to address or location	A13NE (NE)	365	11	531726 182198
379	Points of Interest - Commercial Services Name: Stream Environmental Solutions Location: Crusader House 145-157, St. John Street, London, EC1V 4PY Category: Recycling Services Class Code: Recycling, Reclamation and Disposal Positional Accuracy: Positioned to address or location	A13NE (NE)	365	11	531726 182198



Map ID	Details	Quadrant Reference (Compass Direction)	Estimated Distance From Site	Contact	NGR
379	Points of Interest - Commercial Services Name: J E Consultancy Location: Crusader House 145-157, St. John Street, London, EC1V 4PY Category: Recycling Services Class Code: Recycling, Reclamation and Disposal Positional Accuracy: Positioned to address or location	A13NE (NE)	365	11	531726 182198
379	Points of Interest - Commercial Services Name: Pakcargos Location: Crusader House, 145-157, St John Street, Islington, London, EC1V 4QJ Category: Transport, Storage and Delivery Class Code: Distribution and Haulage Positional Accuracy: Positioned to address or location	A13NE (NE)	366	11	531724 182202
379	Points of Interest - Commercial Services Name: Trade Marine Ltd Location: 145-157 St John Street, London, EC1V Category: Transport, Storage and Delivery Class Code: Distribution and Haulage Positional Accuracy: Positioned to address or location	A13NE (NE)	366	11	531724 182202
379	Points of Interest - Commercial Services Name: Kand Pest Control Location: Crusader House, 145-157, St John Street, Islington, London, EC1V 4QJ Category: Contract Services Class Code: Pest and Vermin Control Positional Accuracy: Positioned to address or location	A13NE (NE)	366	11	531724 182202
379	Points of Interest - Commercial Services Name: Macadamia Ltd Location: 33 Great Sutton Street, Islington, London, EC1V 0DX Category: Transport, Storage and Delivery Class Code: Distribution and Haulage Positional Accuracy: Positioned to address or location	A14NW (NE)	433	11	531812 182192
380	Points of Interest - Commercial Services Name: Clerkenwell Motors Location: 14 Warner Street, London, EC1R 5HA Category: Repair and Servicing Class Code: Vehicle Repair, Testing and Servicing Positional Accuracy: Positioned to address or location	A12NE (NW)	385	11	531092 182184
380	Points of Interest - Commercial Services Name: Warner Street Garage Location: 14 Warner Street, London, EC1R 5HA Category: Repair and Servicing Class Code: Vehicle Repair, Testing and Servicing Positional Accuracy: Positioned to address or location	A12NE (NW)	385	11	531092 182184
380	Points of Interest - Commercial Services Name: Clerkenwell Motors Location: 14 Warner Street, London, EC1R 5HA Category: Repair and Servicing Class Code: Vehicle Repair, Testing and Servicing Positional Accuracy: Positioned to address or location	A12NE (NW)	385	11	531092 182184
380	Points of Interest - Commercial Services Name: Clerkenwell Motors Location: 14 Warner Street, London, EC1R 5HA Category: Repair and Servicing Class Code: Vehicle Repair, Testing and Servicing Positional Accuracy: Positioned to address or location	A12NE (NW)	385	11	531092 182184
380	Points of Interest - Commercial Services Name: Warner Street Garage Location: 14 Warner Street, London, EC1R 5HA Category: Repair and Servicing Class Code: Vehicle Repair, Testing and Servicing Positional Accuracy: Positioned to address or location	A12NE (NW)	385	11	531092 182184
381	Points of Interest - Commercial Services Name: Seymour Distribution Location: 2 East Poultry Avenue, London, EC1A 9PT Category: Transport, Storage and Delivery Class Code: Distribution and Haulage Positional Accuracy: Positioned to address or location	A14SW (SE)	398	11	531788 181727
381	Points of Interest - Commercial Services Name: Abrams & Chronicles Books Location: 1 West Smithfield, London, EC1A 9JU Category: Transport, Storage and Delivery Class Code: Distribution and Haulage Positional Accuracy: Positioned to address or location	A13SE (SE)	418	11	531754 181652



Map ID	Details	Quadrant Reference (Compass Direction)	Estimated Distance From Site	Contact	NGR
382	Points of Interest - Commercial Services Name: Widewater Ltd Location: 40 Bowling Green Lane, London, EC1R 0NE Category: Transport, Storage and Delivery Class Code: Distribution and Haulage Positional Accuracy: Positioned to address or location	A18SW (N)	402	11	531403 182380
383	Points of Interest - Commercial Services Name: Drinks Delivery London Location: Gresham House 24, Holborn Viaduct, London, EC1A 2BN Category: Transport, Storage and Delivery Class Code: Distribution and Haulage Positional Accuracy: Positioned to address or location	A8NE (S)	476	11	531602 181483
383	Points of Interest - Commercial Services Name: Fornax Logistics Ltd Location: Gresham House 24, Holborn Viaduct, London, EC1A 2BN Category: Transport, Storage and Delivery Class Code: Distribution and Haulage Positional Accuracy: Positioned to address or location	A8NE (S)	476	11	531602 181483
383	Points of Interest - Commercial Services Name: Skip Search Location: Gresham House 24, Holborn Viaduct, London, EC1A 2BN Category: Recycling Services Class Code: Recycling, Reclamation and Disposal Positional Accuracy: Positioned to address or location	A8NE (S)	476	11	531602 181483
384	Points of Interest - Commercial Services Name: W Godleman & Son Ltd Location: 20-21 King's Mews, London, WC1N 2JB Category: Repair and Servicing Class Code: Vehicle Repair, Testing and Servicing Positional Accuracy: Positioned to address or location	A12NE (W)	492	11	530925 182037
384	Points of Interest - Commercial Services Name: W Godleman & Son Ltd Location: 20-21 King's Mews, London, WC1N 2JB Category: Repair and Servicing Class Code: Vehicle Repair, Testing and Servicing Positional Accuracy: Positioned to address or location	A12NE (W)	492	11	530925 182037
384	Points of Interest - Commercial Services Name: Portland Press Ltd Location: Charles Darwin House 12, Roger Street, London, WC1N 2JU Category: Transport, Storage and Delivery Class Code: Distribution and Haulage Positional Accuracy: Positioned to address or location	A12NE (W)	561	11	530866 182096
385	Points of Interest - Commercial Services Name: Sambelo Location: Alliance House 29-30, High Holborn, London, WC1V 6AZ Category: Transport, Storage and Delivery Class Code: Distribution and Haulage Positional Accuracy: Positioned to address or location	A12SE (SW)	493	11	531012 181647
386	Points of Interest - Commercial Services Name: Sovereign Ship Brokers Location: 46A Rosebery Avenue, London, EC1R 4RP Category: Transport, Storage and Delivery Class Code: Distribution and Haulage Positional Accuracy: Positioned to address or location	A18SW (NW)	507	11	531196 182430
387	Points of Interest - Commercial Services Name: C O P S Docs Ltd Location: 200 Gray's Inn Road, London, WC1X 8XZ Category: Transport, Storage and Delivery Class Code: Distribution and Haulage Positional Accuracy: Positioned to address or location	A12NE (NW)	528	11	530931 182188
388	Points of Interest - Commercial Services Name: Trafalgar Shipping Services LLP Location: Chancery House 53-64, Chancery Lane, London, WC2A 1QU Category: Transport, Storage and Delivery Class Code: Distribution and Haulage Positional Accuracy: Positioned to address or location	A7NE (SW)	554	11	531031 181528
389	Points of Interest - Commercial Services Name: Clear It Waste Location: 91 Michael Cliffe House, Skinner Street, Islington, London, EC1R 0WX Category: Recycling Services Class Code: Recycling, Reclamation and Disposal Positional Accuracy: Positioned to address or location	A18SE (N)	556	11	531498 182532



Map ID	Details	Quadrant Reference (Compass Direction)	Estimated Distance From Site	Contact	NGR
390	Points of Interest - Commercial Services Name: Visy Recycling Location: Offices Hill House 1, Little New Street, London, EC4A 3TR Category: Recycling Services Class Code: Recycling, Reclamation and Disposal Positional Accuracy: Positioned to address or location	A8NE (S)	611	11	531471 181313
390	Points of Interest - Commercial Services Name: Lykiardopulo & Co Ltd Location: 2-3 Gough Square, London, EC4A 3DE Category: Transport, Storage and Delivery Class Code: Distribution and Haulage Positional Accuracy: Positioned to address or location	A8NW (S)	644	11	531383 181279
390	Points of Interest - Commercial Services Name: The Distribution Business Ltd Location: 1 Gunpowder Square, London, EC4A 3EP Category: Transport, Storage and Delivery Class Code: Distribution and Haulage Positional Accuracy: Positioned to address or location	A8SW (S)	654	11	531422 181268
390	Points of Interest - Commercial Services Name: The Leaflet Co Location: 1 Gunpowder Square, London, EC4A 3EP Category: Transport, Storage and Delivery Class Code: Distribution and Haulage Positional Accuracy: Positioned to address or location	A8SW (S)	670	11	531425 181253
390	Points of Interest - Commercial Services Name: Ocase UK Ltd Location: 147 Fleet Street, London, EC4A 2BU Category: Transport, Storage and Delivery Class Code: Distribution and Haulage Positional Accuracy: Positioned to address or location	A8SW (S)	729	11	531426 181193
391	Points of Interest - Commercial Services Name: Prindiville Location: 5 New Street Square, London, EC4A 3BF Category: Repair and Servicing Class Code: Vehicle Repair, Testing and Servicing Positional Accuracy: Positioned to address or location	A8NW (S)	611	11	531325 181319
392	Points of Interest - Commercial Services Name: O'Keeffe & Partners Location: 27a Brownlow Mews, London, WC1N 2LQ Category: Transport, Storage and Delivery Class Code: Distribution and Haulage Positional Accuracy: Positioned to address or location	A12NE (W)	613	11	530832 182166
393	Points of Interest - Commercial Services Name: Pearl Carriers Location: 123 Aldersgate Street, London, EC1A 4JQ Category: Transport, Storage and Delivery Class Code: Distribution and Haulage Positional Accuracy: Positioned to address or location	A14SW (E)	614	11	532068 181941
394	Points of Interest - Commercial Services Name: Anatolia Logistics Ltd Location: 89 Goswell Road, London, EC1V 7ER Category: Transport, Storage and Delivery Class Code: Distribution and Haulage Positional Accuracy: Positioned to address or location	A19SW (NE)	637	11	531927 182382
395	Points of Interest - Commercial Services Name: Magnum UK Environmental Ltd Location: 20 Old Bailey, London, EC4M 7AN Category: Recycling Services Class Code: Recycling, Reclamation and Disposal Positional Accuracy: Positioned to address or location	A8NE (SE)	669	11	531767 181349
396	Points of Interest - Commercial Services Name: Feel Good Drinks Location: 5-8 Hardwick Street, London, EC1R 4RG Category: Transport, Storage and Delivery Class Code: Distribution and Haulage Positional Accuracy: Positioned to address or location	A18NW (N)	694	11	531335 182667
397	Points of Interest - Commercial Services Name: Dyno-pest Location: 20 Red Lion Street, London, WC1R Category: Contract Services Class Code: Pest and Vermin Control Positional Accuracy: Positioned to address or location	A12SE (W)	695	11	530761 181695



Map ID	Details	Quadrant Reference (Compass Direction)	Estimated Distance From Site	Contact	NGR
398	Points of Interest - Commercial Services Name: City Autos Location: 135 Goswell Road, London, EC1V 7JY Category: Repair and Servicing Class Code: Vehicle Repair, Testing and Servicing Positional Accuracy: Positioned to address or location	A19SW (NE)	705	11	531886 182520
399	Points of Interest - Commercial Services Name: Eleton Location: 3 Crane Court, London, EC4A 2EJ Category: Transport, Storage and Delivery Class Code: Distribution and Haulage Positional Accuracy: Positioned to address or location	A8SW (S)	714	11	531302 181218
399	Points of Interest - Commercial Services Name: Misnak Location: Quantum House 22-24, Red Lion Court, London, EC4A 3EB Category: Transport, Storage and Delivery Class Code: Distribution and Haulage Positional Accuracy: Positioned to address or location	A8SW (S)	729	11	531306 181202
400	Points of Interest - Commercial Services Name: Lyras Maritime Ltd Location: Second Floor 24-26, Baltic Street West, Islington, London, EC1Y 0RP Category: Transport, Storage and Delivery Class Code: Distribution and Haulage Positional Accuracy: Positioned to address or location	A14NE (E)	717	11	532118 182213
400	Points of Interest - Commercial Services Name: Aquarius Shipbroking & Investment Ltd Location: 24-26 Baltic Street West, Islington, London, EC1Y 0AU Category: Transport, Storage and Delivery Class Code: Distribution and Haulage Positional Accuracy: Positioned to address or location	A14NE (E)	717	11	532118 182213
400	Points of Interest - Commercial Services Name: Fafalios Ltd Location: First Floor 24-26, Baltic Street West, Islington, London, EC1Y 0UH Category: Transport, Storage and Delivery Class Code: Distribution and Haulage Positional Accuracy: Positioned to address or location	A14NE (E)	717	11	532118 182213
400	Points of Interest - Commercial Services Name: Lyras Financial Services Ltd Location: 24-26 Baltic Street, Islington, London, EC1Y 0RP Category: Transport, Storage and Delivery Class Code: Distribution and Haulage Positional Accuracy: Positioned to address or location	A14NE (E)	717	11	532118 182213
400	Points of Interest - Commercial Services Name: Lyras Financial Services Ltd Location: 24-26 Baltic Street West, London, EC1Y 0RP Category: Transport, Storage and Delivery Class Code: Distribution and Haulage Positional Accuracy: Positioned to address or location	A14NE (E)	718	11	532118 182213
401	Points of Interest - Commercial Services Name: K Line Bulk Shipping Location: 200 Aldersgate Street, London, EC1A 4HD Category: Transport, Storage and Delivery Class Code: Distribution and Haulage Positional Accuracy: Positioned to address or location	A9NW (SE)	754	11	532100 181554
402	Points of Interest - Commercial Services Name: Mobile Mechanic Near Me Location: 42a Rugby Street, Camden, London, WC1N 3QU Category: Repair and Servicing Class Code: Vehicle Repair, Testing and Servicing Positional Accuracy: Positioned to address or location	A12NW (W)	761	11	530652 182026
403	Points of Interest - Commercial Services Name: Kowalik-bowen Distribution Ltd Location: 5 Chancery Lane, London, WC2A 1LG Category: Transport, Storage and Delivery Class Code: Distribution and Haulage Positional Accuracy: Positioned to address or location	A8SW (S)	773	11	531180 181188
403	Points of Interest - Commercial Services Name: Bioactive Pest Control Location: 7 Bell Yard, London, WC2A 2JR Category: Contract Services Class Code: Pest and Vermin Control Positional Accuracy: Positioned to address or location	A8SW (S)	808	11	531122 181171



Map ID	Details	Quadrant Reference (Compass Direction)	Estimated Distance From Site	Contact	NGR
404	Points of Interest - Commercial Services Name: Fleet Street Dental Centre Location: 2-3 Salisbury Court, London, EC4Y 8AA Category: Repair and Servicing Class Code: Vehicle Repair, Testing and Servicing Positional Accuracy: Positioned to address or location	A8SE (S)	782	11	531491 181144
405	Points of Interest - Commercial Services Name: Corporate Mobile Recycling Location: 3 Long Yard, London, WC1N 3LS Category: Recycling Services Class Code: Recycling, Reclamation and Disposal Positional Accuracy: Positioned to address or location	A12NW (W)	803	11	530627 182137
406	Points of Interest - Commercial Services Name: Willis News Distribution Ltd Location: Unit 5 22, Pakenham Street, London, WC1X 0LB Category: Transport, Storage and Delivery Class Code: Distribution and Haulage Positional Accuracy: Positioned to address or location	A17SE (NW)	814	11	530829 182539
406	Points of Interest - Commercial Services Name: Willis News Location: Unit 5 22, Pakenham Street, London, WC1X 0LB Category: Transport, Storage and Delivery Class Code: Distribution and Haulage Positional Accuracy: Positioned to address or location	A17SE (NW)	815	11	530829 182540
407	Points of Interest - Commercial Services Name: Revive I T Location: Juxon House 100, St. Paul's Churchyard, London, EC4M 8BU Category: Recycling Services Class Code: Recycling, Reclamation and Disposal Positional Accuracy: Positioned to address or location	A9SW (SE)	894	11	531921 181180
408	Points of Interest - Commercial Services Name: Cnim UK Location: Offices, Harmsworth House, 13-15, Bouverie Street, London, EC4Y 8DP Category: Recycling Services Class Code: Recycling, Reclamation and Disposal Positional Accuracy: Positioned to address or location	A8SW (S)	905	11	531375 181018
409	Points of Interest - Commercial Services Name: Antec Contracting Services Ltd Location: 7 Garrett Street, London, EC1Y 0TY Category: Recycling Services Class Code: Recycling, Reclamation and Disposal Positional Accuracy: Positioned to address or location	A19SE (E)	906	11	532290 182291
409	Points of Interest - Commercial Services Name: Antec Contracting Services Ltd Location: 7 Garrett Street, London, EC1Y 0TY Category: Recycling Services Class Code: Recycling, Reclamation and Disposal Positional Accuracy: Positioned to address or location	A19SE (E)	907	11	532291 182292
409	Points of Interest - Commercial Services Name: Four Marketing Location: 20 Garrett Street, London, EC1Y 0TW Category: Transport, Storage and Delivery Class Code: Distribution and Haulage Positional Accuracy: Positioned to address or location	A14NE (E)	931	11	532320 182283
410	Points of Interest - Commercial Services Name: Simon's Autos Location: 15a Percy Circus, London, WC1X 9ES Category: Repair and Servicing Class Code: Vehicle Repair, Testing and Servicing Positional Accuracy: Positioned to address or location	A17NE (NW)	990	11	530875 182803
411	Points of Interest - Commercial Services Name: Brownings Garage Ltd Location: 71 Great Percy Street, Islington, London, WC1X 9QX Category: Repair and Servicing Class Code: Vehicle Repair, Testing and Servicing Positional Accuracy: Positioned to address or location	A18NW (N)	995	11	531127 182927
411	Points of Interest - Commercial Services Name: Brownings Garage Ltd Location: 71a Great Percy Street, London, WC1X 9QX Category: Repair and Servicing Class Code: Vehicle Repair, Testing and Servicing Positional Accuracy: Positioned to address or location	A18NW (N)	996	11	531127 182928



Map ID	Details	Quadrant Reference (Compass Direction)	Estimated Distance From Site	Contact	NGR
412	Points of Interest - Education and Health Name: The St John of Jerusalem Eye Hospital Location: Priory House 25, St. John's Lane, London, EC1M 4PP Category: Health Practitioners and Establishments Class Code: Hospitals Positional Accuracy: Positioned to address or location	A13NE (E)	283	11	531716 182047
413	Points of Interest - Education and Health Name: City Fertility Location: 16 St John Street, Islington, London, EC1M 4NT Category: Health Practitioners and Establishments Class Code: Hospitals Positional Accuracy: Positioned to address or location	A14SW (E)	375	11	531817 181851
414	Points of Interest - Education and Health Name: St Bartholomews Hospital Location: 57b West Smithfield, London, EC1A 9DS Category: Health Practitioners and Establishments Class Code: Hospitals Positional Accuracy: Positioned to address or location	A14SW (SE)	541	11	531918 181665
415	Points of Interest - Education and Health Name: The Barts Heart Centre Location: St Bartholomews Hospital, West Smithfield, London, EC1A 7BE Category: Health Practitioners and Establishments Class Code: Hospitals Positional Accuracy: Positioned to address or location	A9NW (SE)	575	11	531900 181580
415	Points of Interest - Education and Health Name: St Bartholomews Hospital Location: St. Bartholomews Hospital, West Smithfield, London, EC1A 7BE Category: Health Practitioners and Establishments Class Code: Hospitals Positional Accuracy: Positioned to address or location	A9NW (SE)	650	11	531952 181525
415	Points of Interest - Education and Health Name: St Bartholomews Hospital Location: West Smithfield, London, EC1A 7BE Category: Health Practitioners and Establishments Class Code: Accident & Emergency Department Positional Accuracy: Positioned to address or location	A9NW (SE)	676	11	531955 181490
416	Points of Interest - Education and Health Name: St Bartholomew's Hospital Location: St. Bartholomews Hospital, West Smithfield, London, EC1A 7BE Category: Health Practitioners and Establishments Class Code: Hospitals Positional Accuracy: Positioned to address or location	A9NW (SE)	613	11	531869 181492
417	Points of Interest - Education and Health Name: BUPA Wellness Location: 10 Gough Sq, London, EC4A 3DG Category: Health Practitioners and Establishments Class Code: Hospitals Positional Accuracy: Positioned to address or location	A8SW (S)	680	11	531416 181242
418	Points of Interest - Education and Health Name: The Centre for Reproductive and Genetic Health Location: 256 Gray's Inn Road, London, WC1X 8LD Category: Health Practitioners and Establishments Class Code: Hospitals Positional Accuracy: Positioned to address or location	A17SW (NW)	839	11	530723 182449
418	Points of Interest - Education and Health Name: Eastman Dental Hospital Location: 256 Gray's Inn Road, London, WC1X 8LD Category: Health Practitioners and Establishments Class Code: Hospitals Positional Accuracy: Positioned to address or location	A17SW (NW)	839	11	530722 182448
418	Points of Interest - Education and Health Name: The Eastman Dental Hospital Location: 256 Gray's Inn Road, London, WC1X 8LD Category: Health Practitioners and Establishments Class Code: Hospitals Positional Accuracy: Positioned to address or location	A17SW (NW)	839	11	530723 182449
419	Points of Interest - Education and Health Name: Great Ormond Street Hospital Location: Great Ormond Street, London, WC1N 3JH Category: Health Practitioners and Establishments Class Code: Hospitals Positional Accuracy: Positioned to address or location	A12NW (W)	881	11	530533 182040



Map ID	Details	Quadrant Reference (Compass Direction)	Estimated Distance From Site	Contact	NGR
419	Points of Interest - Education and Health Name: Great Ormond Street Hospital Central London Site Location: Great Ormond Street, London, WC1N 3JH Category: Health Practitioners and Establishments Class Code: Hospitals Positional Accuracy: Positioned to address or location	A12NW (W)	881	11	530533 182041
420	Points of Interest - Education and Health Name: Institute of Child Health Location: 30 Guilford Street, London, WC1N 1EH Category: Health Practitioners and Establishments Class Code: Hospitals Positional Accuracy: Positioned to address or location	A12NW (W)	913	11	530518 182154
421	Points of Interest - Education and Health Name: Royal London Hospital for Integrated Medicine Location: Great Ormond Street, London, WC1N 3HR Category: Health Practitioners and Establishments Class Code: Hospitals Positional Accuracy: Positioned to address or location	A12NW (W)	978	11	530432 181986
421	Points of Interest - Education and Health Name: The Royal London Hospital for Integrated Medicine Location: 60 Great Ormond Street, London, WC1N 3HR Category: Health Practitioners and Establishments Class Code: Hospitals Positional Accuracy: Positioned to address or location	A12NW (W)	978	11	530432 181986
422	Points of Interest - Manufacturing and Production Name: The Corner Location: 91-93 Farringdon Road, London, EC1M 3LN Category: Industrial Features Class Code: Business Parks and Industrial Estates Positional Accuracy: Positioned to address or location	A13NW (N)	62	11	531419 182041
423	Points of Interest - Manufacturing and Production Name: McDonnell Ltd Location: 34 New House, Hatton Garden, London, EC1N 8JY Category: Extractive Industries Class Code: Ore Mining Positional Accuracy: Positioned to address or location	A13SW (W)	125	11	531290 181910
423	Points of Interest - Manufacturing and Production Name: Factory Location: Not Supplied Category: Industrial Features Class Code: Unspecified Works Or Factories Positional Accuracy: Positioned to an adjacent address or location	A13NW (W)	167	11	531246 181983
424	Points of Interest - Manufacturing and Production Name: Jubilee Business Centre Location: Prince Consort House 109-111, Farringdon Road, London, EC1R 3BW Category: Industrial Features Class Code: Business Parks and Industrial Estates Positional Accuracy: Positioned to address or location	A13NW (NW)	152	11	531357 182113
424	Points of Interest - Manufacturing and Production Name: Jubilee Business Centre Location: Prince Consort House 109-111, Farringdon Road, London, EC1R 3BW Category: Industrial Features Class Code: Business Parks and Industrial Estates Positional Accuracy: Positioned to address or location	A13NW (NW)	152	11	531357 182113
425	Points of Interest - Manufacturing and Production Name: Audrey House Location: Audrey House 15-20, Ely Place, London, EC1N 6SN Category: Industrial Features Class Code: Business Parks and Industrial Estates Positional Accuracy: Positioned to address or location	A13SW (S)	206	11	531411 181717
425	Points of Interest - Manufacturing and Production Name: International Economic & Energy Location: Audrey House, 16-20 Ely Pl, London, EC1N 6SN Category: Extractive Industries Class Code: Ore Mining Positional Accuracy: Positioned to address or location	A13SW (S)	207	11	531410 181716
425	Points of Interest - Manufacturing and Production Name: Feiner Gems Location: Suite 128 100, Hatton Garden, London, EC1N 8NX Category: Extractive Industries Class Code: Stone Quarrying and Preparation Positional Accuracy: Positioned to address or location	A13SW (S)	275	11	531359 181654



Map ID	Details	Quadrant Reference (Compass Direction)	Estimated Distance From Site	Contact	NGR
426	Points of Interest - Manufacturing and Production Name: St Johns House Location: St. Johns House 53-54, St. John's Square, London, EC1V 4JL Category: Industrial Features Class Code: Business Parks and Industrial Estates Positional Accuracy: Positioned to address or location	A13NE (NE)	252	11	531620 182149
426	Points of Interest - Manufacturing and Production Name: Works Location: Not Supplied Category: Industrial Features Class Code: Unspecified Works Or Factories Positional Accuracy: Positioned to an adjacent address or location	A13NE (NE)	320	11	531682 182181
426	Points of Interest - Manufacturing and Production Name: Works Location: EC1M Category: Industrial Features Class Code: Unspecified Works Or Factories Positional Accuracy: Positioned to address or location	A13NE (NE)	324	11	531685 182184
426	Points of Interest - Manufacturing and Production Name: Clarkenwell Business Network Location: Crusader House 145-157, St. John Street, London, EC1V 4PY Category: Industrial Features Class Code: Business Parks and Industrial Estates Positional Accuracy: Positioned to address or location	A13NE (NE)	365	11	531726 182198
426	Points of Interest - Manufacturing and Production Name: Clarkenwell Business Network Location: Crusader House 145-157, St. John Street, London, EC1V 4PY Category: Industrial Features Class Code: Business Parks and Industrial Estates Positional Accuracy: Positioned to address or location	A13NE (NE)	365	11	531726 182198
427	Points of Interest - Manufacturing and Production Name: Anglo American Location: 17 Charterhouse Street, London, EC1N 6RA Category: Extractive Industries Class Code: Ore Mining Positional Accuracy: Positioned to address or location	A13SE (S)	286	11	531484 181644
428	Points of Interest - Manufacturing and Production Name: Clerkenwell Workshops Location: 27 Clerkenwell Close, London, EC1R 0AT Category: Industrial Features Class Code: Business Parks and Industrial Estates Positional Accuracy: Positioned to address or location	A13NE (N)	287	11	531450 182267
429	Points of Interest - Manufacturing and Production Name: Smithfield Business Centre Location: 5 St. John's Lane, London, EC1M 4BH Category: Industrial Features Class Code: Business Parks and Industrial Estates Positional Accuracy: Positioned to address or location	A13SE (E)	293	11	531746 181921
429	Points of Interest - Manufacturing and Production Name: Smithfields Business Centre Ltd Location: 5 St. John's Lane, London, EC1M 4BH Category: Industrial Features Class Code: Business Parks and Industrial Estates Positional Accuracy: Positioned to address or location	A13SE (E)	293	11	531746 181921
429	Points of Interest - Manufacturing and Production Name: Smithfields Business Centre Ltd Location: 5 St. John's Lane, London, EC1M 4BH Category: Industrial Features Class Code: Business Parks and Industrial Estates Positional Accuracy: Positioned to address or location	A13SE (E)	293	11	531746 181921
430	Points of Interest - Manufacturing and Production Name: Clerkenwell Green Association Location: Penny Bank Chambers 33-35, St. John's Square, London, EC1M 4DS Category: Industrial Features Class Code: Business Parks and Industrial Estates Positional Accuracy: Positioned to address or location	A13NE (NE)	300	11	531714 182094
431	Points of Interest - Manufacturing and Production Name: Flex Lng Managment Ltd Location: Lector Court 151-153, Farringdon Road, London, EC1R 3AF Category: Extractive Industries Class Code: Oil and Gas Extraction, Refinery and Product Manufacture Positional Accuracy: Positioned to address or location	A13NW (NW)	319	11	531246 182243



Map ID	Details	Quadrant Reference (Compass Direction)	Estimated Distance From Site	Contact	NGR
432	Points of Interest - Manufacturing and Production Name: City Executive Centres Location: 1 Sekforde Street, London, EC1R 0BE Category: Industrial Features Class Code: Business Parks and Industrial Estates Positional Accuracy: Positioned to address or location	A13NE (NE)	320	11	531576 182266
432	Points of Interest - Manufacturing and Production Name: Britannia Row 2 Location: 1 Sekforde Street, London, EC1R 0BE Category: Industrial Features Class Code: Business Parks and Industrial Estates Positional Accuracy: Positioned to address or location	A13NE (NE)	320	11	531576 182266
432	Points of Interest - Manufacturing and Production Name: Britannia Row Location: 1 Sekforde Street, London, EC1R 0BE Category: Industrial Features Class Code: Business Parks and Industrial Estates Positional Accuracy: Positioned to address or location	A13NE (NE)	320	11	531576 182266
432	Points of Interest - Manufacturing and Production Name: Works Location: EC1R Category: Industrial Features Class Code: Unspecified Works Or Factories Positional Accuracy: Positioned to an adjacent address or location	A18SE (N)	342	11	531549 182302
432	Points of Interest - Manufacturing and Production Name: Works Location: Not Supplied Category: Industrial Features Class Code: Unspecified Works Or Factories Positional Accuracy: Positioned to an adjacent address or location	A18SE (N)	343	11	531549 182303
433	Points of Interest - Manufacturing and Production Name: Poultry Market Location: EC1A Category: Farming Class Code: Poultry Farming, Equipment and Supplies Positional Accuracy: Positioned to an adjacent address or location	A13SE (SE)	333	11	531667 181688
434	Points of Interest - Manufacturing and Production Name: Finsbury Business Centre Location: Finsbury Business Centre 40, Bowling Green Lane, Islington, London, EC1R 0NE Category: Industrial Features Class Code: Business Parks and Industrial Estates Positional Accuracy: Positioned to address or location	A18SW (N)	384	11	531413 182363
434	Points of Interest - Manufacturing and Production Name: Finsbury Business Centre Location: 40 Bowling Green Lane, London, EC1R 0NE Category: Industrial Features Class Code: Business Parks and Industrial Estates Positional Accuracy: Positioned to address or location	A18SW (N)	402	11	531403 182380
435	Points of Interest - Manufacturing and Production Name: Eurasia Mining Plc Location: 20 St Andrew Street, London, EC4A 3AG Category: Extractive Industries Class Code: Ore Mining Positional Accuracy: Positioned to address or location	A8NE (S)	470	11	531446 181453
435	Points of Interest - Manufacturing and Production Name: European Business Forum Location: 12 Plumtree Court, London, EC4A 4HT Category: Industrial Features Class Code: Business Parks and Industrial Estates Positional Accuracy: Positioned to address or location	A8NE (S)	471	11	531532 181465
436	Points of Interest - Manufacturing and Production Name: Holborn Gate Location: Holborn Gate 330, High Holborn, London, WC1V 7PP Category: Industrial Features Class Code: Business Parks and Industrial Estates Positional Accuracy: Positioned to address or location	A7NE (SW)	478	11	531084 181584
436	Points of Interest - Manufacturing and Production Name: Regus Location: Holborn Gate 330, High Holborn, London, WC1V 7QT Category: Industrial Features Class Code: Business Parks and Industrial Estates Positional Accuracy: Positioned to address or location	A7NE (SW)	478	11	531084 181584



Map ID	Details	Quadrant Reference (Compass Direction)	Estimated Distance From Site	Contact	NGR
436	Points of Interest - Manufacturing and Production Name: London Executive Offices Location: 25 Southampton Buildings, London, WC2A 1AL Category: Industrial Features Class Code: Business Parks and Industrial Estates Positional Accuracy: Positioned to address or location	A8NW (SW)	508	11	531116 181515
436	Points of Interest - Manufacturing and Production Name: Socomec Location: 25 Southampton Buildings, London, WC2A 1AL Category: Industrial Features Class Code: Energy Production Positional Accuracy: Positioned to address or location	A8NW (SW)	508	11	531116 181515
437	Points of Interest - Manufacturing and Production Name: Snow Hill Business Centre Location: 6 Snow Hill, London, EC1A 2AY Category: Industrial Features Class Code: Business Parks and Industrial Estates Positional Accuracy: Positioned to address or location	A8NE (SE)	511	11	531730 181513
437	Points of Interest - Manufacturing and Production Name: Beaumont St Paul's Location: 6 Snow Hill, London, EC1A 2AY Category: Industrial Features Class Code: Business Parks and Industrial Estates Positional Accuracy: Positioned to address or location	A8NE (SE)	511	11	531730 181513
438	Points of Interest - Manufacturing and Production Name: Chronicle Club Location: 25 Fumival Street, London, EC4A 1JS Category: Industrial Features Class Code: Business Parks and Industrial Estates Positional Accuracy: Positioned to address or location	A8NW (SW)	525	11	531215 181439
439	Points of Interest - Manufacturing and Production Name: Saint Barbara LLP Location: 9 John Street, London, WC1N 2ES Category: Extractive Industries Class Code: Ore Mining Positional Accuracy: Positioned to address or location	A12NE (W)	539	11	530876 182029
439	Points of Interest - Manufacturing and Production Name: St Barbara Location: 9 John Street, London, WC1N 2ES Category: Extractive Industries Class Code: Ore Mining Positional Accuracy: Positioned to address or location	A12NE (W)	540	11	530876 182029
440	Points of Interest - Manufacturing and Production Name: Lenta Business Space Location: 70 Rosebery Avenue, London, EC1R 4RR Category: Industrial Features Class Code: Business Parks and Industrial Estates Positional Accuracy: Positioned to address or location	A18SW (N)	554	11	531271 182510
441	Points of Interest - Manufacturing and Production Name: Falkland Gold & Minerals Ltd Location: 5 Charterhouse Square, London, EC1M 6EE Category: Extractive Industries Class Code: Coal Mining Positional Accuracy: Positioned to address or location	A14SW (E)	568	11	532021 181922
441	Points of Interest - Manufacturing and Production Name: Falkland Gold & Minerals Ltd Location: 5 Charterhouse Square, London, EC1M 6PX Category: Extractive Industries Class Code: Coal Mining Positional Accuracy: Positioned to address or location	A14SW (E)	568	11	532021 181922
441	Points of Interest - Manufacturing and Production Name: T M Services Ltd Location: 5 Charterhouse Square, London, EC1M 6PX Category: Extractive Industries Class Code: Oil and Gas Extraction, Refinery and Product Manufacture Positional Accuracy: Positioned to address or location	A14SW (E)	568	11	532021 181922
441	Points of Interest - Manufacturing and Production Name: Ascent Resources Plc Location: 5 Charterhouse Square, London, EC1M 6EE Category: Extractive Industries Class Code: Oil and Gas Extraction, Refinery and Product Manufacture Positional Accuracy: Positioned to address or location	A14SW (E)	568	11	532021 181922



Map ID	Details	Quadrant Reference (Compass Direction)	Estimated Distance From Site	Contact	NGR
441	Points of Interest - Manufacturing and Production Name: T M P Business Service Ltd Location: 126 Aldersgate Street, London, EC1A 4JQ Category: Industrial Features Class Code: Business Parks and Industrial Estates Positional Accuracy: Positioned to address or location	A14SW (E)	617	11	532071 181931
441	Points of Interest - Manufacturing and Production Name: T M P Business Service Location: 126 Aldersgate Street, London, EC1A 4JQ Category: Industrial Features Class Code: Business Parks and Industrial Estates Positional Accuracy: Positioned to address or location	A14SW (E)	618	11	532072 181932
441	Points of Interest - Manufacturing and Production Name: Coronation Power Location: 108 Aldersgate Street, London, EC1A 4JQ Category: Industrial Features Class Code: Energy Production Positional Accuracy: Positioned to address or location	A14NW (E)	628	11	532079 182005
441	Points of Interest - Manufacturing and Production Name: Coronation Power Ltd Location: 108 Aldersgate Street, London, EC1A 4JQ Category: Industrial Features Class Code: Energy Production Positional Accuracy: Positioned to address or location	A14NW (E)	628	11	532079 182005
442	Points of Interest - Manufacturing and Production Name: Asa Resource Group Plc Location: 1 Fleet Place, London, EC4M 7RA Category: Extractive Industries Class Code: Ore Mining Positional Accuracy: Positioned to address or location	A8NE (SE)	601	11	531687 181384
442	Points of Interest - Manufacturing and Production Name: London Executive Offices Location: 15 Old Bailey, London, EC4M 7EF Category: Industrial Features Class Code: Business Parks and Industrial Estates Positional Accuracy: Positioned to address or location	A8NE (SE)	619	11	531763 181405
443	Points of Interest - Manufacturing and Production Name: French Chamber of Commerce Location: Lincoln House 296-302, High Holborn, London, WC1V 7JH Category: Industrial Features Class Code: Business Parks and Industrial Estates Positional Accuracy: Positioned to address or location	A7NE (SW)	621	11	530906 181574
444	Points of Interest - Manufacturing and Production Name: Factory Location: EC1V Category: Industrial Features Class Code: Unspecified Works Or Factories Positional Accuracy: Positioned to an adjacent address or location	A14NW (NE)	628	11	531987 182280
444	Points of Interest - Manufacturing and Production Name: Factory Location: Not Supplied Category: Industrial Features Class Code: Unspecified Works Or Factories Positional Accuracy: Positioned to an adjacent address or location	A14NW (NE)	651	11	532011 182283
444	Points of Interest - Manufacturing and Production Name: Factory Location: EC1V Category: Industrial Features Class Code: Unspecified Works Or Factories Positional Accuracy: Positioned to an adjacent address or location	A19SW (NE)	687	11	532025 182331
444	Points of Interest - Manufacturing and Production Name: Factory Location: Not Supplied Category: Industrial Features Class Code: Unspecified Works Or Factories Positional Accuracy: Positioned to an adjacent address or location	A19SW (NE)	688	11	532025 182332
445	Points of Interest - Manufacturing and Production Name: Works Location: EC1R Category: Industrial Features Class Code: Unspecified Works Or Factories Positional Accuracy: Positioned to an adjacent address or location	A18SE (N)	630	11	531491 182607



Map ID	Details	Quadrant Reference (Compass Direction)	Estimated Distance From Site	Contact	NGR
446	Points of Interest - Manufacturing and Production Name: Air Shaft Location: EC1R Category: Extractive Industries Class Code: Unspecified Quarries Or Mines Positional Accuracy: Positioned to an adjacent address or location	A17SE (NW)	656	11	531040 182511
447	Points of Interest - Manufacturing and Production Name: United Energy Group Location: 45 Doughty Street, London, WC1N 2LR Category: Extractive Industries Class Code: Oil and Gas Extraction, Refinery and Product Manufacture Positional Accuracy: Positioned to address or location	A12NE (W)	688	11	530771 182219
448	Points of Interest - Manufacturing and Production Name: Flexioffices Location: 14-18 Emerald Street, London, WC1N 3QA Category: Industrial Features Class Code: Business Parks and Industrial Estates Positional Accuracy: Positioned to address or location	A12SW (W)	691	11	530718 181940
448	Points of Interest - Manufacturing and Production Name: Charnwood Minerals Ltd Location: 5 Richbell Place, London, WC1N 3LA Category: Extractive Industries Class Code: Sand, Gravel and Clay Extraction and Merchants Positional Accuracy: Positioned to address or location	A12SW (W)	710	11	530699 181925
449	Points of Interest - Manufacturing and Production Name: Workshops Location: WC1X Category: Industrial Features Class Code: Unspecified Works Or Factories Positional Accuracy: Positioned to an adjacent address or location	A17SE (NW)	703	11	530924 182477
449	Points of Interest - Manufacturing and Production Name: Works Location: WC1X Category: Industrial Features Class Code: Unspecified Works Or Factories Positional Accuracy: Positioned to an adjacent address or location	A17SE (NW)	765	11	530854 182493
449	Points of Interest - Manufacturing and Production Name: Works Location: WC1X Category: Industrial Features Class Code: Unspecified Works Or Factories Positional Accuracy: Positioned to an adjacent address or location	A17SE (NW)	771	11	530853 182502
449	Points of Interest - Manufacturing and Production Name: Works Location: Not Supplied Category: Industrial Features Class Code: Unspecified Works Or Factories Positional Accuracy: Positioned to an adjacent address or location	A17SE (NW)	772	11	530853 182503
450	Points of Interest - Manufacturing and Production Name: Design Business Association Location: 35-39 Old Street, London, EC1V 9HX Category: Industrial Features Class Code: Business Parks and Industrial Estates Positional Accuracy: Positioned to address or location	A14NW (NE)	714	11	532091 182267
451	Points of Interest - Manufacturing and Production Name: Works Location: EC1V Category: Industrial Features Class Code: Unspecified Works Or Factories Positional Accuracy: Positioned to an adjacent address or location	A19SW (NE)	720	11	531822 182586
451	Points of Interest - Manufacturing and Production Name: Works Location: Not Supplied Category: Industrial Features Class Code: Unspecified Works Or Factories Positional Accuracy: Positioned to an adjacent address or location	A19SW (NE)	721	11	531822 182587
452	Points of Interest - Manufacturing and Production Name: Business Environment Location: 154-160 Fleet Street, London, EC4A 2DQ Category: Industrial Features Class Code: Business Parks and Industrial Estates Positional Accuracy: Positioned to address or location	A8SW (S)	723	11	531377 181201



Map ID	Details	Quadrant Reference (Compass Direction)	Estimated Distance From Site	Contact	NGR
453	Points of Interest - Manufacturing and Production Name: Mwb Business Exchange Location: Ludgate House 107-111, Fleet Street, London, EC4A 2AB Category: Industrial Features Class Code: Business Parks and Industrial Estates Positional Accuracy: Positioned to address or location	A8SE (S)	756	11	531608 181191
454	Points of Interest - Manufacturing and Production Name: Sterling Energy Location: 5 Chancery Lane, London, WC2A 1LG Category: Extractive Industries Class Code: Oil and Gas Extraction, Refinery and Product Manufacture Positional Accuracy: Positioned to address or location	A8SW (S)	772	11	531180 181188
454	Points of Interest - Manufacturing and Production Name: A M T Diesel Generators Location: 7 Bell Yard, Holborn, London, WC2A Category: Industrial Features Class Code: Energy Production Positional Accuracy: Positioned to address or location	A8SW (S)	808	11	531122 181171
455	Points of Interest - Manufacturing and Production Name: Business Environment Ltd Location: Murray House 45, Beech Street, London, EC2Y 8AD Category: Industrial Features Class Code: Business Parks and Industrial Estates Positional Accuracy: Positioned to address or location	A14SE (E)	773	11	532226 181912
456	Points of Interest - Manufacturing and Production Name: Works Location: Not Supplied Category: Industrial Features Class Code: Unspecified Works Or Factories Positional Accuracy: Positioned to an adjacent address or location	A18NW (N)	791	11	531172 182727
457	Points of Interest - Manufacturing and Production Name: Works Location: Not Supplied Category: Industrial Features Class Code: Unspecified Works Or Factories Positional Accuracy: Positioned to an adjacent address or location	A19SE (NE)	810	11	532111 182424
458	Points of Interest - Manufacturing and Production Name: Works Location: EC1R Category: Industrial Features Class Code: Unspecified Works Or Factories Positional Accuracy: Positioned to an adjacent address or location	A18NW (N)	836	11	531240 182793
458	Points of Interest - Manufacturing and Production Name: Works Location: Not Supplied Category: Industrial Features Class Code: Unspecified Works Or Factories Positional Accuracy: Positioned to an adjacent address or location	A18NW (N)	837	11	531239 182794
459	Points of Interest - Manufacturing and Production Name: Smithfield Business Centre Location: Tote House 8-12, New Bridge Street, London, EC4V 6AL Category: Industrial Features Class Code: Business Parks and Industrial Estates Positional Accuracy: Positioned to address or location	A8SE (S)	862	11	531623 181085
459	Points of Interest - Manufacturing and Production Name: K B C Holdings Ltd Location: Tote House 8-12, New Bridge Street, London, EC4V 6AL Category: Industrial Features Class Code: Business Parks and Industrial Estates Positional Accuracy: Positioned to address or location	A8SE (S)	862	11	531623 181085
459	Points of Interest - Manufacturing and Production Name: G B C Holdings Location: Tote House 8-12, New Bridge Street, London, EC4V 6AL Category: Industrial Features Class Code: Business Parks and Industrial Estates Positional Accuracy: Positioned to address or location	A8SE (S)	862	11	531623 181085
460	Points of Interest - Manufacturing and Production Name: Serabi Mining Location: 30-32 Ludgate Hill, London, EC4M 7DR Category: Extractive Industries Class Code: Coal Mining Positional Accuracy: Positioned to address or location	A9SW (SE)	866	11	531837 181163



Map ID	Details	Quadrant Reference (Compass Direction)	Estimated Distance From Site	Contact	NGR
460	Points of Interest - Manufacturing and Production Name: Serabi Mining Location: 30-32 Ludgate Hill, London, EC4M 7DR Category: Extractive Industries Class Code: Sand, Gravel and Clay Extraction and Merchants Positional Accuracy: Positioned to address or location	A9SW (SE)	866	11	531837 181163
461	Points of Interest - Manufacturing and Production Name: Factory Location: Not Supplied Category: Industrial Features Class Code: Unspecified Works Or Factories Positional Accuracy: Positioned to an adjacent address or location	A18NE (N)	899	11	531654 182851
461	Points of Interest - Manufacturing and Production Name: Factory Location: EC1V Category: Industrial Features Class Code: Unspecified Works Or Factories Positional Accuracy: Positioned to address or location	A18NE (N)	899	11	531654 182852
461	Points of Interest - Manufacturing and Production Name: Alice Owen Technology Centre Location: EC1V Category: Industrial Features Class Code: Business Parks and Industrial Estates Positional Accuracy: Positioned to an adjacent address or location	A18NE (N)	968	11	531667 182919
462	Points of Interest - Manufacturing and Production Name: Capital & Counties Plc Location: 71 Central Street, Islington, London, EC1V 8AB Category: Industrial Features Class Code: Business Parks and Industrial Estates Positional Accuracy: Positioned to address or location	A19SE (NE)	906	11	532115 182577
463	Points of Interest - Manufacturing and Production Name: Works Location: Not Supplied Category: Industrial Features Class Code: Unspecified Works Or Factories Positional Accuracy: Positioned to an adjacent address or location	A14NE (E)	929	11	532320 182279
463	Points of Interest - Manufacturing and Production Name: Works Location: EC1Y Category: Industrial Features Class Code: Unspecified Works Or Factories Positional Accuracy: Positioned to an adjacent address or location	A14NE (E)	930	11	532320 182280
464	Points of Interest - Manufacturing and Production Name: Regus Location: St. Martins House 16, St. Martin's le Grand, London, EC1A 4EN Category: Industrial Features Class Code: Business Parks and Industrial Estates Positional Accuracy: Positioned to address or location	A9NE (SE)	932	11	532162 181338
464	Points of Interest - Manufacturing and Production Name: Regus Plc Location: St. Martins House 16, St. Martin's le Grand, London, EC1A 4EN Category: Industrial Features Class Code: Business Parks and Industrial Estates Positional Accuracy: Positioned to address or location	A9NE (SE)	932	11	532162 181338
464	Points of Interest - Manufacturing and Production Name: A-Z 1st Freeofficefinder.Com Location: St. Martins House 16, St. Martin's le Grand, London, EC1A 4EN Category: Industrial Features Class Code: Business Parks and Industrial Estates Positional Accuracy: Positioned to address or location	A9NE (SE)	932	11	532162 181338
464	Points of Interest - Manufacturing and Production Name: Abbey Business Centre Location: St. Martins House 16, St. Martin's le Grand, London, EC1A 4EN Category: Industrial Features Class Code: Business Parks and Industrial Estates Positional Accuracy: Positioned to address or location	A9NE (SE)	932	11	532162 181338
464	Points of Interest - Manufacturing and Production Name: Abbey Business Centre Location: St. Martins House 16, St. Martin's le Grand, London, EC1A 4EN Category: Industrial Features Class Code: Business Parks and Industrial Estates Positional Accuracy: Positioned to address or location	A9NE (SE)	932	11	532162 181338



Map ID	Details	Quadrant Reference (Compass Direction)	Estimated Distance From Site	Contact	NGR
464	Points of Interest - Manufacturing and Production Name: Abbey Business Centres Location: St. Martins House 16, St. Martin's le Grand, London, EC1A 4EN Category: Industrial Features Class Code: Business Parks and Industrial Estates Positional Accuracy: Positioned to address or location	A9NE (SE)	932	11	532162 181338
464	Points of Interest - Manufacturing and Production Name: Monterrico Metals Plc Location: 10 Foster Lane, London, EC2V 6HR Category: Extractive Industries Class Code: Ore Mining Positional Accuracy: Positioned to address or location	A9NE (SE)	977	11	532198 181311
464	Points of Interest - Manufacturing and Production Name: Andiamo Exploration Ltd Location: Wax Chandlers Hall, Gresham Street, London, EC2V 7AD Category: Extractive Industries Class Code: Ore Mining Positional Accuracy: Positioned to address or location	A9NE (SE)	985	11	532253 181367
464	Points of Interest - Manufacturing and Production Name: Cushman & Wakefield Location: 150 Cheapside, London, EC2V 6ET Category: Industrial Features Class Code: Business Parks and Industrial Estates Positional Accuracy: Positioned to address or location	A9SE (SE)	986	11	532167 181262
465	Points of Interest - Manufacturing and Production Name: Brandon Hill Capital Location: 1 Tudor Street, London, EC4Y 0AH Category: Extractive Industries Class Code: Ore Mining Positional Accuracy: Positioned to address or location	A8SE (S)	955	11	531585 180982
466	Points of Interest - Manufacturing and Production Name: Regus Location: 88 Wood Street, London, EC2V 7RS Category: Industrial Features Class Code: Business Parks and Industrial Estates Positional Accuracy: Positioned to address or location	A9NE (SE)	960	11	532315 181519
467	Points of Interest - Manufacturing and Production Name: Mwb Business Exchange Location: 88 Kingsway, London, WC2B 6AA Category: Industrial Features Class Code: Business Parks and Industrial Estates Positional Accuracy: Positioned to address or location	A7NW (SW)	970	11	530553 181488
467	Points of Interest - Manufacturing and Production Name: M W B Business Exchange Location: 88 Kingsway, London, WC2B 6AA Category: Industrial Features Class Code: Business Parks and Industrial Estates Positional Accuracy: Positioned to address or location	A7NW (SW)	970	11	530553 181488
468	Points of Interest - Manufacturing and Production Name: London Executive Offices Location: Octagon Point 5, Cheapside, London, EC2V 6AA Category: Industrial Features Class Code: Business Parks and Industrial Estates Positional Accuracy: Positioned to address or location	A9SE (SE)	974	11	532125 181238
469	Points of Interest - Public Infrastructure Name: Z Buses Location: 34 New House, Hatton Garden, London, EC1N 8JY Category: Public Transport, Stations and Infrastructure Class Code: Bus and Coach Stations, Depots and Companies Positional Accuracy: Positioned to address or location	A13SW (W)	124	11	531290 181911
469	Points of Interest - Public Infrastructure Name: Andrews Waste Location: New House, 67-68, Hatton Garden, London, EC1N 8JY Category: Infrastructure and Facilities Class Code: Waste Storage, Processing and Disposal Positional Accuracy: Positioned to address or location	A13SW (W)	124	11	531290 181911
470	Points of Interest - Public Infrastructure Name: Farringdon Rail Station Location: Turnmill Street, EC1M Category: Public Transport, Stations and Infrastructure Class Code: Railway Stations, Junctions and Halts Positional Accuracy: Positioned to address or location	A13SE (SE)	136	11	531572 181876



Map ID	Details	Quadrant Reference (Compass Direction)	Estimated Distance From Site	Contact	NGR
470	Points of Interest - Public Infrastructure Name: Farringdon Location: EC1M Category: Public Transport, Stations and Infrastructure Class Code: Railway Stations, Junctions and Halts Positional Accuracy: Positioned to address or location	A13SE (SE)	161	11	531580 181843
471	Points of Interest - Public Infrastructure Name: Somerfield Clerkenwell Road Location: 96-100 Clerkenwell Road, London, EC1M 5RJ Category: Road And Rail Class Code: Petrol and Fuel Stations Positional Accuracy: Positioned to address or location	A13NE (NE)	219	11	531595 182127
471	Points of Interest - Public Infrastructure Name: Texaco Ltd Location: 96-100 Clerkenwell Road, London, EC1M 5RJ Category: Road And Rail Class Code: Petrol and Fuel Stations Positional Accuracy: Positioned to address or location	A13NE (NE)	219	11	531595 182127
472	Points of Interest - Public Infrastructure Name: Waste on Time Location: 12-17 St John's Square, London, EC1M Category: Infrastructure and Facilities Class Code: Waste Storage, Processing and Disposal Positional Accuracy: Positioned to address or location	A13NE (E)	244	11	531683 182026
473	Points of Interest - Public Infrastructure Name: Abellio Group Location: 1 Ely Place, London, EC1N 6RY Category: Public Transport, Stations and Infrastructure Class Code: Bus and Coach Stations, Depots and Companies Positional Accuracy: Positioned to address or location	A8NW (S)	310	11	531421 181612
473	Points of Interest - Public Infrastructure Name: Abellio Location: 1 Ely Place, London, EC1N 6RY Category: Public Transport, Stations and Infrastructure Class Code: Bus and Coach Stations, Depots and Companies Positional Accuracy: Positioned to address or location	A8NW (S)	310	11	531421 181612
474	Points of Interest - Public Infrastructure Name: tradewaste.co.uk Location: 1 Coldbath Square, Islington, London, EC1R 5HL Category: Infrastructure and Facilities Class Code: Waste Storage, Processing and Disposal Positional Accuracy: Positioned to address or location	A13NW (NW)	363	11	531189 182257
474	Points of Interest - Public Infrastructure Name: Clerkenwell Fire Station Location: Clerkenwell Fire Station 42-44, Rosebery Avenue, London, EC1R 4RN Category: Central and Local Government Class Code: Fire Brigade Stations Positional Accuracy: Positioned to address or location	A18SW (NW)	417	11	531183 182320
475	Points of Interest - Public Infrastructure Name: Dirtbusters (London) Ltd Location: 145-157 St. John Street, London, EC1V Category: Infrastructure and Facilities Class Code: Waste Storage, Processing and Disposal Positional Accuracy: Positioned to address or location	A13NE (NE)	364	11	531726 182197
476	Points of Interest - Public Infrastructure Name: Carbon Disclosure Project Location: 40 Bowling Green Lane, London, EC1R 0NE Category: Water Class Code: Rivers and Canal Organisations and Infrastructure Positional Accuracy: Positioned to address or location	A18SW (N)	401	11	531402 182380
477	Points of Interest - Public Infrastructure Name: Snow Hill Police Station Location: Snow Hill Police Station 5, Snow Hill, London, EC1A 2DJ Category: Central and Local Government Class Code: Police Stations Positional Accuracy: Positioned to address or location	A8NE (SE)	526	11	531735 181498
477	Points of Interest - Public Infrastructure Name: Snow Hill Police Station Location: Snow Hill Police Station 5, Snow Hill, London, EC1A 2DP Category: Central and Local Government Class Code: Police Stations Positional Accuracy: Positioned to address or location	A8NE (SE)	527	11	531735 181498



Map ID	Details	Quadrant Reference (Compass Direction)	Estimated Distance From Site	Contact	NGR
478	Points of Interest - Public Infrastructure Name: Method Recycle Location: 10 John Street, London, WC1N 2EB Category: Infrastructure and Facilities Class Code: Waste Storage, Processing and Disposal Positional Accuracy: Positioned to address or location	A12NE (W)	552	11	530866 182048
479	Points of Interest - Public Infrastructure Name: Clear It Waste Location: Flat 91 Michael Cliffe House, Skinner Street, London, EC1R 0WX Category: Infrastructure and Facilities Class Code: Waste Storage, Processing and Disposal Positional Accuracy: Positioned to address or location	A18SE (N)	566	11	531495 182543
480	Points of Interest - Public Infrastructure Name: Graveyard Location: EC4A Category: Infrastructure and Facilities Class Code: Cemeteries and Crematoria Positional Accuracy: Positioned to an adjacent address or location	A8NW (S)	567	11	531237 181386
480	Points of Interest - Public Infrastructure Name: Grave Yard Location: Not Supplied Category: Infrastructure and Facilities Class Code: Cemeteries and Crematoria Positional Accuracy: Positioned to an adjacent address or location	A8NW (S)	568	11	531241 181383
481	Points of Interest - Public Infrastructure Name: Veolia Environnement Location: Cockpit Yard, Northington Street, London, WC1N 2NP Category: Infrastructure and Facilities Class Code: Waste Storage, Processing and Disposal Positional Accuracy: Positioned to address or location	A12NE (W)	609	11	530800 181965
481	Points of Interest - Public Infrastructure Name: Veolia Environmental Services Location: Cockpit Yard, Northington St, London, WC1N 2NP Category: Infrastructure and Facilities Class Code: Waste Storage, Processing and Disposal Positional Accuracy: Positioned to address or location	A12NE (W)	609	11	530800 181964
481	Points of Interest - Public Infrastructure Name: Veolia Environnement Location: Cockpit Yard, Northington Street, London, WC1N 2NP Category: Infrastructure and Facilities Class Code: Waste Storage, Processing and Disposal Positional Accuracy: Positioned to address or location	A12NE (W)	609	11	530800 181965
482	Points of Interest - Public Infrastructure Name: Citi Junk Location: 20-22 Bedford Row, London, WC1R 4JS Category: Infrastructure and Facilities Class Code: Waste Storage, Processing and Disposal Positional Accuracy: Positioned to address or location	A12SE (W)	616	11	530800 181859
482	Points of Interest - Public Infrastructure Name: Citijunk Location: 20-22 Bedford Row, London, WC1R 4EB Category: Infrastructure and Facilities Class Code: Waste Storage, Processing and Disposal Positional Accuracy: Positioned to address or location	A12SE (W)	616	11	530800 181859
482	Points of Interest - Public Infrastructure Name: Holborn Police Station Location: Holborn Police Station 10, Lamb's Conduit Street, London, WC1N 3NR Category: Central and Local Government Class Code: Police Stations Positional Accuracy: Positioned to address or location	A12SW (W)	701	11	530710 181890
483	Points of Interest - Public Infrastructure Name: Mrs Environmental Services Ltd Location: Sixth Floor High Holborn House 52-54, High Holborn, London, WC1V 6RL Category: Infrastructure and Facilities Class Code: Waste Storage, Processing and Disposal Positional Accuracy: Positioned to address or location	A12SE (SW)	622	11	530878 181618
483	Points of Interest - Public Infrastructure Name: Enterprise Managed Services Ltd Location: High Holborn House 52-54, High Holborn, London, WC1V 6RL Category: Infrastructure and Facilities Class Code: Waste Storage, Processing and Disposal Positional Accuracy: Positioned to address or location	A12SE (SW)	622	11	530878 181618



Map ID	Details	Quadrant Reference (Compass Direction)	Estimated Distance From Site	Contact	NGR
484	Points of Interest - Public Infrastructure Name: junkanddisorderly.com Location: Flat 1 23, Red Lion Street, London, WC1R 4PS Category: Infrastructure and Facilities Class Code: Waste Storage, Processing and Disposal Positional Accuracy: Positioned to address or location	A12SW (W)	695	11	530750 181727
485	Points of Interest - Public Infrastructure Name: Corporate Mobile Recycling Location: 3 Long Yard, London, WC1N 3LS Category: Infrastructure and Facilities Class Code: Recycling Centres Positional Accuracy: Positioned to address or location	A12NW (W)	803	11	530628 182138
486	Points of Interest - Public Infrastructure Name: City Thameslink Rail Station Location: Ludgate Hill, EC4M Category: Public Transport, Stations and Infrastructure Class Code: Railway Stations, Junctions and Halts Positional Accuracy: Positioned to address or location	A8SE (S)	811	11	531678 181154
486	Points of Interest - Public Infrastructure Name: City Thameslink Station Location: Ludgate Hill, EC4V Category: Public Transport, Stations and Infrastructure Class Code: Railway Stations, Junctions and Halts Positional Accuracy: Positioned to address or location	A8SE (S)	811	11	531678 181154
487	Points of Interest - Public Infrastructure Name: Central Junk Ltd Location: 35 Ludgate Hill, London, EC4M 7JN Category: Infrastructure and Facilities Class Code: Waste Storage, Processing and Disposal Positional Accuracy: Positioned to address or location	A9SW (SE)	868	11	531795 181140
488	Points of Interest - Public Infrastructure Name: Wjj Waste Ltd Location: 1a, Benin House, Procter St, London, WC1V 6NZ Category: Infrastructure and Facilities Class Code: Waste Storage, Processing and Disposal Positional Accuracy: Positioned to address or location	A12SW (W)	870	11	530597 181634
489	Points of Interest - Public Infrastructure Name: Central London House Clearance Location: 87 Lever Street, London, EC1V 3RA Category: Infrastructure and Facilities Class Code: Waste Storage, Processing and Disposal Positional Accuracy: Positioned to address or location	A19SE (NE)	957	11	532148 182617
490	Points of Interest - Recreational and Environmental Name: Playground Location: Not Supplied Category: Recreational Class Code: Playgrounds Positional Accuracy: Positioned to an adjacent address or location	A13NW (N)	235	11	531398 182212
490	Points of Interest - Recreational and Environmental Name: Playground Location: Clerkenwell Close, EC1R Category: Recreational Class Code: Playgrounds Positional Accuracy: Positioned to address or location	A13NW (N)	238	11	531397 182215
491	Points of Interest - Recreational and Environmental Name: Playground Location: Not Supplied Category: Recreational Class Code: Playgrounds Positional Accuracy: Positioned to an adjacent address or location	A13SW (W)	249	11	531166 181893
491	Points of Interest - Recreational and Environmental Name: Playground Location: Portpool Lane, EC1N Category: Recreational Class Code: Playgrounds Positional Accuracy: Positioned to address or location	A13SW (W)	250	11	531165 181894
492	Points of Interest - Recreational and Environmental Name: Playground Location: Not Supplied Category: Recreational Class Code: Playgrounds Positional Accuracy: Positioned to an adjacent address or location	A13NE (N)	296	11	531530 182260



Map ID	Details	Quadrant Reference (Compass Direction)	Estimated Distance From Site	Contact	NGR
492	Points of Interest - Recreational and Environmental Name: Playground Location: St James Walk, EC1R Category: Recreational Class Code: Playgrounds Positional Accuracy: Positioned to address or location	A13NE (N)	297	11	531529 182261
493	Points of Interest - Recreational and Environmental Name: Playground Location: Not Supplied Category: Recreational Class Code: Playgrounds Positional Accuracy: Positioned to an adjacent address or location	A18SW (N)	435	11	531299 182394
493	Points of Interest - Recreational and Environmental Name: Playground Location: Northampton Road, EC1R Category: Recreational Class Code: Playgrounds Positional Accuracy: Positioned to address or location	A18SW (N)	436	11	531302 182396
493	Points of Interest - Recreational and Environmental Name: Playground Location: Not Supplied Category: Recreational Class Code: Playgrounds Positional Accuracy: Positioned to an adjacent address or location	A18SW (N)	451	11	531286 182406
493	Points of Interest - Recreational and Environmental Name: Playground Location: Pine Street, EC1R Category: Recreational Class Code: Playgrounds Positional Accuracy: Positioned to address or location	A18SW (N)	452	11	531285 182407
493	Points of Interest - Recreational and Environmental Name: Playground Location: Exmouth Market, EC1R Category: Recreational Class Code: Playgrounds Positional Accuracy: Positioned to address or location	A18SW (N)	481	11	531305 182443
493	Points of Interest - Recreational and Environmental Name: Play Area Location: Not Supplied Category: Recreational Class Code: Playgrounds Positional Accuracy: Positioned to an adjacent address or location	A18SW (N)	482	11	531290 182440
493	Points of Interest - Recreational and Environmental Name: Playground Location: Not Supplied Category: Recreational Class Code: Playgrounds Positional Accuracy: Positioned to an adjacent address or location	A18SW (N)	483	11	531308 182446
494	Points of Interest - Recreational and Environmental Name: Playground Location: EC1R Category: Recreational Class Code: Playgrounds Positional Accuracy: Positioned to an adjacent address or location	A18SE (N)	438	11	531460 182417
494	Points of Interest - Recreational and Environmental Name: Adventure Playground Location: Not Supplied Category: Recreational Class Code: Playgrounds Positional Accuracy: Positioned to an adjacent address or location	A18SE (N)	440	11	531460 182419
494	Points of Interest - Recreational and Environmental Name: Adventure Playground Location: EC1R Category: Recreational Class Code: Playgrounds Positional Accuracy: Positioned to an adjacent address or location	A18SW (N)	469	11	531425 182449
495	Points of Interest - Recreational and Environmental Name: Playground Location: Not Supplied Category: Recreational Class Code: Playgrounds Positional Accuracy: Positioned to an adjacent address or location	A18SE (NE)	510	11	531744 182385



Map ID	Details	Quadrant Reference (Compass Direction)	Estimated Distance From Site	Contact	NGR
495	Points of Interest - Recreational and Environmental Name: Playground Location: Compton Street, EC1V Category: Recreational Class Code: Playgrounds Positional Accuracy: Positioned to address or location	A18SE (NE)	512	11	531742 182389
496	Points of Interest - Recreational and Environmental Name: Playground Location: Not Supplied Category: Recreational Class Code: Playgrounds Positional Accuracy: Positioned to an adjacent address or location	A18SE (N)	541	11	531534 182512
496	Points of Interest - Recreational and Environmental Name: Playground Location: Not Supplied Category: Recreational Class Code: Playgrounds Positional Accuracy: Positioned to an adjacent address or location	A18SE (N)	571	11	531460 182550
496	Points of Interest - Recreational and Environmental Name: Playground Location: Skinner Street, EC1R Category: Recreational Class Code: Playgrounds Positional Accuracy: Positioned to address or location	A18SE (N)	575	11	531462 182554
497	Points of Interest - Recreational and Environmental Name: Playground Location: Malta Street, EC1V Category: Recreational Class Code: Playgrounds Positional Accuracy: Positioned to address or location	A18SE (NE)	554	11	531726 182450
497	Points of Interest - Recreational and Environmental Name: Playground Location: Not Supplied Category: Recreational Class Code: Playgrounds Positional Accuracy: Positioned to an adjacent address or location	A18SE (NE)	560	11	531731 182454
497	Points of Interest - Recreational and Environmental Name: Playground Location: Not Supplied Category: Recreational Class Code: Playgrounds Positional Accuracy: Positioned to an adjacent address or location	A18SE (NE)	605	11	531711 182518
497	Points of Interest - Recreational and Environmental Name: Playground Location: Percival Street, EC1V Category: Recreational Class Code: Playgrounds Positional Accuracy: Positioned to an adjacent address or location	A18SE (NE)	605	11	531711 182518
497	Points of Interest - Recreational and Environmental Name: Playground Location: Not Supplied Category: Recreational Class Code: Playgrounds Positional Accuracy: Positioned to an adjacent address or location	A19SW (NE)	606	11	531828 182440
497	Points of Interest - Recreational and Environmental Name: Playground Location: Cyrus Street, EC1V Category: Recreational Class Code: Playgrounds Positional Accuracy: Positioned to address or location	A19SW (NE)	607	11	531830 182440
497	Points of Interest - Recreational and Environmental Name: Playground Location: Not Supplied Category: Recreational Class Code: Playgrounds Positional Accuracy: Positioned to an adjacent address or location	A19SW (NE)	618	11	531791 182484
497	Points of Interest - Recreational and Environmental Name: Playground Location: Cyrus Street, EC1V Category: Recreational Class Code: Playgrounds Positional Accuracy: Positioned to an adjacent address or location	A19SW (NE)	618	11	531791 182484



Map ID	Details	Quadrant Reference (Compass Direction)	Estimated Distance From Site	Contact	NGR
498	Points of Interest - Recreational and Environmental Name: Playground Location: Not Supplied Category: Recreational Class Code: Playgrounds Positional Accuracy: Positioned to an adjacent address or location	A18SE (NE)	580	11	531668 182510
498	Points of Interest - Recreational and Environmental Name: Playground Location: Agdon Street, EC1V Category: Recreational Class Code: Playgrounds Positional Accuracy: Positioned to address or location	A18SE (NE)	583	11	531671 182512
499	Points of Interest - Recreational and Environmental Name: Play Area Location: WC1X Category: Recreational Class Code: Playgrounds Positional Accuracy: Positioned to an adjacent address or location	A17SE (NW)	719	11	530921 182496
499	Points of Interest - Recreational and Environmental Name: Playcentre Location: Not Supplied Category: Recreational Class Code: Playgrounds Positional Accuracy: Positioned to an adjacent address or location	A17SE (NW)	731	11	530918 182509
500	Points of Interest - Recreational and Environmental Name: Play Area Location: Not Supplied Category: Recreational Class Code: Playgrounds Positional Accuracy: Positioned to an adjacent address or location	A14NE (E)	752	11	532205 181964
500	Points of Interest - Recreational and Environmental Name: Play Area Location: Bridgewater Square, EC2Y Category: Recreational Class Code: Playgrounds Positional Accuracy: Positioned to address or location	A14NE (E)	752	11	532205 181965
501	Points of Interest - Recreational and Environmental Name: Play Area Location: WC1X Category: Recreational Class Code: Playgrounds Positional Accuracy: Positioned to an adjacent address or location	A18NW (NW)	753	11	531100 182656
502	Points of Interest - Recreational and Environmental Name: Playground Location: Not Supplied Category: Recreational Class Code: Playgrounds Positional Accuracy: Positioned to an adjacent address or location	A19SW (NE)	753	11	531991 182486
502	Points of Interest - Recreational and Environmental Name: Playground Location: Seward Street, EC1V Category: Recreational Class Code: Playgrounds Positional Accuracy: Positioned to address or location	A19SW (NE)	760	11	531999 182488
503	Points of Interest - Recreational and Environmental Name: Playground Location: St John Street, EC1R Category: Recreational Class Code: Playgrounds Positional Accuracy: Positioned to address or location	A18NE (N)	807	11	531527 182782
503	Points of Interest - Recreational and Environmental Name: Playground Location: Not Supplied Category: Recreational Class Code: Playgrounds Positional Accuracy: Positioned to an adjacent address or location	A18NE (N)	808	11	531520 182783
504	Points of Interest - Recreational and Environmental Name: Playground Location: Not Supplied Category: Recreational Class Code: Playgrounds Positional Accuracy: Positioned to an adjacent address or location	A19SW (NE)	814	11	531937 182620



Map ID	Details	Quadrant Reference (Compass Direction)	Estimated Distance From Site	Contact	NGR
504	Points of Interest - Recreational and Environmental Name: Playground Location: Lever Street, EC1V Category: Recreational Class Code: Playgrounds Positional Accuracy: Positioned to an adjacent address or location	A19SW (NE)	814	11	531937 182620
504	Points of Interest - Recreational and Environmental Name: Playground Location: Not Supplied Category: Recreational Class Code: Playgrounds Positional Accuracy: Positioned to an adjacent address or location	A19NW (NE)	883	11	531993 182663
504	Points of Interest - Recreational and Environmental Name: Playground Location: King Square, EC1V Category: Recreational Class Code: Playgrounds Positional Accuracy: Positioned to address or location	A19NW (NE)	883	11	531997 182660
504	Points of Interest - Recreational and Environmental Name: Playgrounds Location: Not Supplied Category: Recreational Class Code: Playgrounds Positional Accuracy: Positioned to an adjacent address or location	A19NW (NE)	890	11	532009 182659
505	Points of Interest - Recreational and Environmental Name: Playground Location: Not Supplied Category: Recreational Class Code: Playgrounds Positional Accuracy: Positioned to an adjacent address or location	A17NE (NW)	825	11	530964 182664
505	Points of Interest - Recreational and Environmental Name: Playground Location: Granville Square, WC1X Category: Recreational Class Code: Playgrounds Positional Accuracy: Positioned to an adjacent address or location	A17NE (NW)	825	11	530964 182664
506	Points of Interest - Recreational and Environmental Name: Playground Location: Not Supplied Category: Recreational Class Code: Playgrounds Positional Accuracy: Positioned to an adjacent address or location	A17SE (NW)	834	11	530852 182589
506	Points of Interest - Recreational and Environmental Name: Playground Location: King'S Cross Road, WC1X Category: Recreational Class Code: Playgrounds Positional Accuracy: Positioned to address or location	A17SE (NW)	843	11	530845 182595
507	Points of Interest - Recreational and Environmental Name: Play Area Location: Not Supplied Category: Recreational Class Code: Playgrounds Positional Accuracy: Positioned to an adjacent address or location	A17SW (NW)	896	11	530742 182565
507	Points of Interest - Recreational and Environmental Name: Play Area Location: WC1X Category: Recreational Class Code: Playgrounds Positional Accuracy: Positioned to an adjacent address or location	A17SW (NW)	898	11	530739 182565
507	Points of Interest - Recreational and Environmental Name: Playground Location: Not Supplied Category: Recreational Class Code: Playgrounds Positional Accuracy: Positioned to an adjacent address or location	A17SW (NW)	929	11	530744 182616
507	Points of Interest - Recreational and Environmental Name: Playground Location: Ampton Street, WC1X Category: Recreational Class Code: Playgrounds Positional Accuracy: Positioned to address or location	A17SW (NW)	929	11	530745 182617



Map ID	Details	Quadrant Reference (Compass Direction)	Estimated Distance From Site	Contact	NGR
508	Points of Interest - Recreational and Environmental Name: Playground Location: Not Supplied Category: Recreational Class Code: Playgrounds Positional Accuracy: Positioned to an adjacent address or location	A14NE (E)	918	11	532360 182092
508	Points of Interest - Recreational and Environmental Name: Playground Location: Fortune Street, EC1Y Category: Recreational Class Code: Playgrounds Positional Accuracy: Positioned to an adjacent address or location	A14NE (E)	926	11	532367 182094
508	Points of Interest - Recreational and Environmental Name: Playground Location: Not Supplied Category: Recreational Class Code: Playgrounds Positional Accuracy: Positioned to an adjacent address or location	A14NE (E)	948	11	532391 182088
509	Points of Interest - Recreational and Environmental Name: Playground Location: Not Supplied Category: Recreational Class Code: Playgrounds Positional Accuracy: Positioned to an adjacent address or location	A14NE (E)	950	11	532372 182186
509	Points of Interest - Recreational and Environmental Name: Playground Location: Warwick Yard, EC1Y Category: Recreational Class Code: Playgrounds Positional Accuracy: Positioned to an adjacent address or location	A14NE (E)	950	11	532372 182186
510	Points of Interest - Recreational and Environmental Name: Playgrounds Location: Europa Place, EC1V Category: Recreational Class Code: Playgrounds Positional Accuracy: Positioned to an adjacent address or location	A19SE (NE)	978	11	532198 182589
510	Points of Interest - Recreational and Environmental Name: Playgrounds Location: Not Supplied Category: Recreational Class Code: Playgrounds Positional Accuracy: Positioned to an adjacent address or location	A19SE (NE)	985	11	532206 182590
511	Points of Interest - Recreational and Environmental Name: Playground Location: Not Supplied Category: Recreational Class Code: Playgrounds Positional Accuracy: Positioned to an adjacent address or location	A12SW (W)	982	11	530433 181838
511	Points of Interest - Recreational and Environmental Name: Playground Location: Old Gloucester Street, WC1N Category: Recreational Class Code: Playgrounds Positional Accuracy: Positioned to an adjacent address or location	A12SW (W)	982	11	530433 181838
512	Points of Interest - Recreational and Environmental Name: Playground Location: Myddelton Square, EC1R Category: Recreational Class Code: Playgrounds Positional Accuracy: Positioned to an adjacent address or location	A18NW (N)	983	11	531281 182951
512	Points of Interest - Recreational and Environmental Name: Playground Location: Not Supplied Category: Recreational Class Code: Playgrounds Positional Accuracy: Positioned to an adjacent address or location	A18NW (N)	984	11	531281 182952
513	Points of Interest - Recreational and Environmental Name: Playground Location: Central Street, EC1V Category: Recreational Class Code: Playgrounds Positional Accuracy: Positioned to an adjacent address or location	A19NW (NE)	994	11	532054 182757



Map ID	Details	Quadrant Reference (Compass Direction)	Estimated Distance From Site	Contact	NGR
513	Points of Interest - Recreational and Environmental Name: Playground Location: Not Supplied Category: Recreational Class Code: Playgrounds Positional Accuracy: Positioned to an adjacent address or location	A19NW (NE)	998	11	532060 182757



Agency & Hydrological	Version	Update Cycle
Contaminated Land Register Entries and Notices Environment Agency - Head Office London Borough of Camden - Pollution Projects Team London Borough of Lambeth - Environmental Health Department London Borough of Hackney - Environmental Health Department London Borough of Newham - Environmental Health Department Royal Borough of Kensington And Chelsea - Environmental Services City of London - Environmental Health Department London Borough of Brent - Environmental Health Department London Borough of Haringey - Planning and Environmental Health London Borough of Islington - Public Protection London Borough of Lewisham - Environmental Health Department London Borough of Southwark - Pollution Control Unit London Borough of Tower Hamlets - Environmental Health Department London Borough of Wandsworth - Environmental Health Department Westminster City Council - Environmental Health Department	June 2020 March 2013 November 2014 October 2017 October 2017 October 2017 September 2017 September 2017 September 2017 September 2017 September 2017 September 2017 September 2017 September 2017	Annually Annual Rolling Update Annual Rolling Update Annual Rolling Update Annual Rolling Update Annual Rolling Update Annual Rolling Update Annual Rolling Update Annual Rolling Update Annual Rolling Update Annual Rolling Update Annual Rolling Update Annual Rolling Update Annual Rolling Update
Discharge Consents Environment Agency - Thames Region	July 2023	Quarterly
Enforcement and Prohibition Notices Environment Agency - Southern Region Environment Agency - Thames Region	March 2013 March 2013	
Integrated Pollution Controls Environment Agency - Thames Region	January 2009	
Integrated Pollution Prevention And Control Environment Agency - South East Region - Kent & South London Area Environment Agency - South East Region - North East Thames Area Environment Agency - Thames Region	January 2023 January 2023 January 2023	Quarterly Quarterly Quarterly
Local Authority Integrated Pollution Prevention And Control London Borough of Southwark - Environmental Health Department City of London - Environmental Health Department London Borough of Wandsworth - Environmental Health Department London Borough of Newham - Environmental Health Department London Borough of Islington - Environmental Health Department London Borough of Hackney - Environmental Health Department London Borough of Haringey - Planning and Environmental Health London Borough of Brent - Environmental Health Department London Borough of Lambeth - Environmental Health Department Westminster City Council - Environmental Health Department London Borough of Camden - Pollution Projects Team London Borough of Tower Hamlets - Environmental Health Department London Port Health Authority - Environmental Services London Borough of Lewisham - Environmental Health Department Royal Borough of Kensington And Chelsea - Environmental Health Department	April 2014 August 2014 August 2014 December 2020 January 2015 July 2015 June 2014 March 2016 May 2016 November 2015 October 2014 October 2014 October 2014 September 2014 September 2014	Variable Variable Variable Variable Variable Variable Variable Variable Variable Variable Variable Variable Variable Variable Variable



Agency & Hydrological	Version	Update Cycle
Local Authority Pollution Prevention and Controls		
London Borough of Southwark - Environmental Health Department	April 2014	Annual Rolling Update
London Borough of Wandsworth - Environmental Health Department	August 2014	Annual Rolling Update
City of London - Environmental Health Department	August 2014	Not Applicable
London Borough of Islington - Environmental Health Department	January 2015	Annual Rolling Update
London Borough of Hackney - Environmental Health Department	July 2015	Annual Rolling Update
London Borough of Haringey - Planning and Environmental Health	June 2014	Annual Rolling Update
London Borough of Newham - Environmental Health Department	March 2015	Annual Rolling Update
London Borough of Brent - Environmental Health Department	March 2016	Annual Rolling Update
London Borough of Lambeth - Environmental Health Department	May 2016	Annual Rolling Update
Westminster City Council - Environmental Health Department	November 2015	Not Applicable
London Borough of Camden - Pollution Projects Team	October 2014	Annual Rolling Update
London Borough of Tower Hamlets - Environmental Health Department	October 2014	Annual Rolling Update
London Port Health Authority - Environmental Services	October 2014	Annual Rolling Update
London Borough of Lewisham - Environmental Health Department	September 2014	Annual Rolling Update
Royal Borough of Kensington And Chelsea - Environmental Health Department	September 2014	Annual Rolling Update
Local Authority Pollution Prevention and Control Enforcements		
London Borough of Southwark - Environmental Health Department	April 2014	Variable
City of London - Environmental Health Department	August 2014	Variable
London Borough of Wandsworth - Environmental Health Department	August 2014	Variable
London Borough of Islington - Environmental Health Department	January 2015	Variable
London Borough of Hackney - Environmental Health Department	July 2015	Variable
London Borough of Haringey - Planning and Environmental Health	June 2014	Variable
London Borough of Newham - Environmental Health Department	March 2015	Variable
London Borough of Brent - Environmental Health Department	March 2016	Variable
London Borough of Lambeth - Environmental Health Department	May 2016	Variable
Westminster City Council - Environmental Health Department	November 2015	Variable
London Borough of Camden - Pollution Projects Team	October 2014	Variable
London Borough of Tower Hamlets - Environmental Health Department	October 2014	Variable
London Port Health Authority - Environmental Services	October 2014	Variable
London Borough of Lewisham - Environmental Health Department	September 2014	Variable
Royal Borough of Kensington And Chelsea - Environmental Health Department	September 2014	Variable
Nearest Surface Water Feature		
Ordnance Survey	August 2023	
Pollution Incidents to Controlled Waters		
Environment Agency - Thames Region	September 1999	
Prosecutions Relating to Authorised Processes		
Environment Agency - Thames Region	July 2015	
Prosecutions Relating to Controlled Waters		
Environment Agency - Thames Region	March 2013	
Registered Radioactive Substances		
Environment Agency - Thames Region	June 2016	As notified
Environment Agency - Head Office	May 2023	Quarterly
River Quality		
Environment Agency - Head Office	November 2001	Not Applicable
River Quality Biology Sampling Points		
Environment Agency - Head Office	April 2012	
River Quality Chemistry Sampling Points		
Environment Agency - Head Office	April 2012	
Substantiated Pollution Incident Register		
Environment Agency - South East Region - Kent & South London Area	July 2023	Quarterly
Environment Agency - South East Region - North East Thames Area	July 2023	Quarterly
Environment Agency - Thames Region - North East Area	July 2023	Quarterly
Environment Agency - Thames Region - South East Area	July 2023	Quarterly



Agency & Hydrological	Version	Update Cycle
Water Abstractions Environment Agency - Thames Region	April 2023	Quarterly
Water Industry Act Referrals Environment Agency - Thames Region	October 2017	
Groundwater Vulnerability Map Environment Agency - Head Office	June 2018	As notified
Bedrock Aquifer Designations Environment Agency - Head Office	January 2018	As notified
Superficial Aquifer Designations Environment Agency - Head Office	January 2018	As notified
Source Protection Zones Environment Agency - Head Office	September 2022	Bi-Annually
Extreme Flooding from Rivers or Sea without Defences Environment Agency - Head Office	August 2023	Quarterly
Flooding from Rivers or Sea without Defences Environment Agency - Head Office	August 2023	Quarterly
Areas Benefiting from Flood Defences Environment Agency - Head Office	February 2023	Quarterly
Flood Water Storage Areas Environment Agency - Head Office	August 2023	Quarterly
Flood Defences Environment Agency - Head Office	August 2022	Quarterly
OS Water Network Lines Ordnance Survey	July 2023	Quarterly
Surface Water 1 in 30 year Flood Extent Environment Agency - Head Office	May 2018	Annually
Surface Water 1 in 100 year Flood Extent Environment Agency - Head Office	May 2018	Annually
Surface Water 1 in 1000 year Flood Extent Environment Agency - Head Office	May 2018	Annually
Surface Water Suitability Environment Agency - Head Office	February 2016	Annually
BGS Groundwater Flooding Susceptibility British Geological Survey - National Geoscience Information Service	May 2013	As notified



Waste	Version	Update Cycle
BGS Recorded Landfill Sites British Geological Survey - National Geoscience Information Service	November 2002	As notified
Historical Landfill Sites Environment Agency - Head Office	July 2023	Quarterly
Integrated Pollution Control Registered Waste Sites Environment Agency - Thames Region	January 2009	Not Applicable
Licensed Waste Management Facilities (Landfill Boundaries) Environment Agency - South East Region - Kent & South London Area Environment Agency - South East Region - North East Thames Area Environment Agency - Thames Region - North East Area Environment Agency - Thames Region - South East Area	July 2023 July 2023 July 2023 July 2023	Quarterly Quarterly Quarterly Quarterly
Licensed Waste Management Facilities (Locations) Environment Agency - Anglian Region - Eastern Area Environment Agency - South East Region - Kent & South London Area Environment Agency - South East Region - North East Thames Area Environment Agency - Thames Region - North East Area Environment Agency - Thames Region - South East Area	January 2023 January 2023 January 2023 January 2023 January 2023	Quarterly Quarterly Quarterly Quarterly Quarterly
Local Authority Landfill Coverage City of London - Environmental Health Department London Borough of Brent - Environmental Health Department London Borough of Camden London Borough of Hackney London Borough of Haringey - Planning Department London Borough of Islington - Environmental Health Department London Borough of Lambeth - Environmental Health Department London Borough of Lewisham - Environmental Health Department London Borough of Newham London Borough of Southwark - Environmental Health Department London Borough of Tower Hamlets - Environmental Health Department London Borough of Wandsworth - Environmental Health Department Royal Borough of Kensington And Chelsea Westminster City Council - Environmental Health Department	February 2003 February 2003 February 2003 February 2003 February 2003 February 2003 February 2003 February 2003 February 2003 February 2003 February 2003 February 2003 February 2003 February 2003	Not Applicable Not Applicable Not Applicable Not Applicable Not Applicable Not Applicable Not Applicable Not Applicable Not Applicable Not Applicable Not Applicable Not Applicable Not Applicable Not Applicable
Local Authority Recorded Landfill Sites City of London - Environmental Health Department London Borough of Brent - Environmental Health Department London Borough of Camden London Borough of Hackney London Borough of Haringey - Planning Department London Borough of Islington - Environmental Health Department London Borough of Lambeth - Environmental Health Department London Borough of Lewisham - Environmental Health Department London Borough of Newham London Borough of Southwark - Environmental Health Department London Borough of Tower Hamlets - Environmental Health Department London Borough of Wandsworth - Environmental Health Department Royal Borough of Kensington And Chelsea Westminster City Council - Environmental Health Department	October 2018 October 2018 October 2018 October 2018 October 2018 October 2018 October 2018 October 2018 October 2018 October 2018 October 2018 October 2018 October 2018 October 2018	
Potentially Infilled Land (Non-Water) Landmark Information Group Limited	December 1999	
Potentially Infilled Land (Water) Landmark Information Group Limited	December 1999	
Registered Landfill Sites Environment Agency - Thames Region - North East Area Environment Agency - Thames Region - South East Area	March 2006 March 2006	Not Applicable Not Applicable



Waste	Version	Update Cycle
Registered Waste Transfer Sites Environment Agency - Thames Region - North East Area Environment Agency - Thames Region - South East Area	April 2018 April 2018	
Registered Waste Treatment or Disposal Sites Environment Agency - Thames Region - North East Area Environment Agency - Thames Region - South East Area	June 2015 June 2015	
Hazardous Substances	Version	Update Cycle
Control of Major Accident Hazards Sites (COMAH) Health and Safety Executive	March 2023	Bi-Annually
Explosive Sites Health and Safety Executive	March 2017	
Notification of Installations Handling Hazardous Substances (NIHHS) Health and Safety Executive	August 2001	
Planning Hazardous Substance Enforcements City of London London Borough of Newham London Borough of Tower Hamlets London Borough of Lambeth - Planning Department London Borough of Camden London Borough of Hackney Royal Borough of Kensington And Chelsea Westminster City Council London Borough of Haringey London Borough of Southwark - Regeneration Department London Port Health Authority - Environmental Services London Borough of Wandsworth - Technical Services London Borough of Lewisham - Planning Services London Borough of Brent London Borough of Islington	April 2023 April 2023 April 2023 August 2023 February 2016 February 2016 February 2016 February 2016 February 2016 February 2023 February 2023 January 2008 July 2023 June 2023 May 2023 October 2015	Variable Variable Variable Variable Variable Variable Variable Variable Variable Variable Variable Annual Rolling Update Variable Variable Variable Variable
Planning Hazardous Substance Consents London Borough of Lewisham - Planning Services City of London London Borough of Camden London Borough of Hackney London Borough of Haringey London Borough of Lambeth - Planning Department London Borough of Newham London Borough of Southwark - Regeneration Department London Borough of Tower Hamlets London Borough of Wandsworth - Technical Services Royal Borough of Kensington And Chelsea Westminster City Council London Port Health Authority - Environmental Services London Borough of Brent London Borough of Islington	April 2015 February 2016 February 2016 February 2016 February 2016 February 2016 February 2016 February 2016 February 2016 February 2016 February 2016 February 2016 January 2008 May 2023 October 2015	Variable Variable Variable Variable Variable Variable Variable Variable Variable Variable Variable Variable Annual Rolling Update Variable Variable



Geological	Version	Update Cycle
BGS 1:625,000 Solid Geology British Geological Survey - National Geoscience Information Service	January 2009	As notified
BGS Estimated Soil Chemistry British Geological Survey - National Geoscience Information Service	December 2015	As notified
BGS Recorded Mineral Sites British Geological Survey - National Geoscience Information Service	June 2023	Bi-Annually
BGS Urban Soil Chemistry British Geological Survey - National Geoscience Information Service	December 2015	As notified
BGS Urban Soil Chemistry Averages British Geological Survey - National Geoscience Information Service	December 2015	As notified
CBSCB Compensation District Cheshire Brine Subsidence Compensation Board (CBSCB) Cheshire Brine Subsidence Compensation Board (CBSCB)	August 2011 November 2020	As notified
Coal Mining Affected Areas The Coal Authority - Property Searches	February 2023	Annual Rolling Update
Mining Instability Ove Arup & Partners	June 1998	Not Applicable
Non Coal Mining Areas of Great Britain British Geological Survey - National Geoscience Information Service	May 2015	Not Applicable
Potential for Collapsible Ground Stability Hazards British Geological Survey - National Geoscience Information Service	April 2020	As notified
Potential for Compressible Ground Stability Hazards British Geological Survey - National Geoscience Information Service	January 2019	As notified
Potential for Ground Dissolution Stability Hazards British Geological Survey - National Geoscience Information Service	January 2019	As notified
Potential for Landslide Ground Stability Hazards British Geological Survey - National Geoscience Information Service	January 2019	As notified
Potential for Running Sand Ground Stability Hazards British Geological Survey - National Geoscience Information Service	January 2019	As notified
Potential for Shrinking or Swelling Clay Ground Stability Hazards British Geological Survey - National Geoscience Information Service	January 2019	As notified
Radon Potential - Radon Affected Areas British Geological Survey - National Geoscience Information Service	September 2022	Annually
Radon Potential - Radon Protection Measures British Geological Survey - National Geoscience Information Service	September 2022	Annually



Industrial Land Use	Version	Update Cycle
Contemporary Trade Directory Entries Thomson Directories	July 2023	Quarterly
Fuel Station Entries Catalist Ltd - Experian	August 2023	Quarterly
Gas Pipelines National Grid	October 2021	Bi-Annually
Points of Interest - Commercial Services PointX	September 2023	Quarterly
Points of Interest - Education and Health PointX	September 2023	Quarterly
Points of Interest - Manufacturing and Production PointX	September 2023	Quarterly
Points of Interest - Public Infrastructure PointX	September 2023	Quarterly
Points of Interest - Recreational and Environmental PointX	September 2023	Quarterly
Underground Electrical Cables National Grid	February 2023	Bi-Annually

Sensitive Land Use	Version	Update Cycle
Ancient Woodland Natural England	April 2023	Bi-Annually
Areas of Adopted Green Belt City of London London Borough of Brent London Borough of Camden London Borough of Hackney London Borough of Haringey London Borough of Islington London Borough of Lambeth London Borough of Lewisham London Borough of Newham London Borough of Southwark London Borough of Tower Hamlets London Borough of Wandsworth - Technical Services Royal Borough of Kensington And Chelsea Westminster City Council	August 2023 August 2023 August 2023 August 2023 August 2023 August 2023 August 2023 August 2023 August 2023 August 2023 August 2023 August 2023 August 2023 August 2023 August 2023	Quarterly Quarterly Quarterly Quarterly Quarterly Quarterly Quarterly Quarterly Quarterly Quarterly Quarterly Quarterly Quarterly Quarterly Quarterly
Areas of Unadopted Green Belt City of London London Borough of Brent London Borough of Camden London Borough of Hackney London Borough of Haringey London Borough of Islington London Borough of Lambeth London Borough of Lewisham London Borough of Newham London Borough of Southwark London Borough of Tower Hamlets London Borough of Wandsworth - Technical Services Royal Borough of Kensington And Chelsea Westminster City Council	August 2023 August 2023 August 2023 August 2023 August 2023 August 2023 August 2023 August 2023 August 2023 August 2023 August 2023 August 2023 August 2023 August 2023 August 2023	Quarterly Quarterly Quarterly Quarterly Quarterly Quarterly Quarterly Quarterly Quarterly Quarterly Quarterly Quarterly Quarterly Quarterly Quarterly
Areas of Outstanding Natural Beauty Natural England	April 2023	Bi-Annually
Environmentally Sensitive Areas Natural England	August 2023	
Forest Parks Forestry Commission	May 2023	Not Applicable
Local Nature Reserves Natural England	August 2023	Bi-Annually
Marine Nature Reserves Natural England	April 2023	Bi-Annually
National Nature Reserves Natural England	February 2023	Bi-Annually
National Parks Natural England	February 2018	Bi-Annually
Nitrate Sensitive Areas Natural England	April 2023	Not Applicable
Nitrate Vulnerable Zones Department for Environment, Food and Rural Affairs (DEFRA - formerly FRCA) Environment Agency - Head Office	April 2016 March 2023	Bi-Annually
Ramsar Sites Natural England	March 2023	Bi-Annually

Sensitive Land Use	Version	Update Cycle
Sites of Special Scientific Interest Natural England	March 2023	Bi-Annually
Special Areas of Conservation Natural England	April 2023	Bi-Annually
Special Protection Areas Natural England	April 2023	Bi-Annually
World Heritage Sites Historic England	April 2023	Bi-Annually

A selection of organisations who provide data within this report

Data Supplier	Data Supplier Logo
Ordnance Survey	
Environment Agency	
Scottish Environment Protection Agency	
The Coal Authority	
British Geological Survey	 British Geological Survey NATURAL ENVIRONMENT RESEARCH COUNCIL
Centre for Ecology and Hydrology	 Centre for Ecology & Hydrology NATURAL ENVIRONMENT RESEARCH COUNCIL
Natural Resources Wales	
Scottish Natural Heritage	
Natural England	
Public Health England	
Ove Arup	
Stantec UK Ltd	



Contact	Name and Address	Contact Details
1	British Geological Survey - Enquiry Service British Geological Survey, Environmental Science Centre, Keyworth, Nottingham, Nottinghamshire, NG12 5GG	Telephone: 0115 936 3143 Fax: 0115 936 3276 Email: enquiries@bgs.ac.uk Website: www.bgs.ac.uk
2	Environment Agency - National Customer Contact Centre (NCCC) PO Box 544, Templeborough, Rotherham, S60 1BY	Telephone: 03708 506 506 Email: enquiries@environment-agency.gov.uk
3	London Borough of Camden - Pollution Projects Team Seventh Floor, Town Hall Extension, Argyle Street, London, WC1H 8EQ	Telephone: 020 7278 4444 Fax: 020 7860 5713 Website: www.camden.gov.uk
4	London Borough of Islington - Environmental Health Department 159 Upper Street, Islington, London, N1 1RE	Telephone: 020 7527 2000 Fax: 020 7477 3057 Website: www.islington.gov.uk
5	City of London - Environmental Health Department P O Box 270, Corporation Of London, Guildhall, London, EC2P 2EJ	Telephone: 020 7606 3030 Fax: 020 7332 1623 Email: Ehcp.citypollution@corpoflondon.gov.uk
6	Westminster City Council - Environmental Health Department Council House, Marylebone Road, London, NW1 5PT	Telephone: 020 7641 1317 Fax: 020 7641 1142 Website: www.westminster.gov.uk
7	Environment Agency - Head Office Rio House, Waterside Drive, Aztec West, Almondsbury, Bristol, Avon, BS32 4UD	Telephone: 01454 624400 Fax: 01454 624409
8	Ordnance Survey Adanac Drive, Southampton, Hampshire, SO16 0AS	Telephone: 03456 05 05 05 Email: customerservices@ordnancesurvey.co.uk Website: www.ordnancesurvey.gov.uk
9	London Borough of Camden Town Hall, Judd Street, London, WC1H 9JE	Telephone: 020 7974 4444 Fax: 020 7974 6866 Email: info@camden.gov.uk Website: www.camden.gov.uk
10	Stantec UK Ltd Caversham Bridge House, Waterman Place, Reading, RG1 8DN	Telephone: 0118 950 0761 Email: pba.reading@stantec.com Website: www.stantec.com
11	PointX 7 Abbey Court, Eagle Way, Sowton, Exeter, Devon, EX2 7HY	Website: www.pointx.co.uk
12	Natural England County Hall, Spetchley Road, Worcester, WR5 2NP	Telephone: 0300 060 3900 Email: enquiries@naturalengland.org.uk Website: www.naturalengland.org.uk
13	Historic England 1 Waterhouse Square, 138 - 142 Holborn, London, EC1N 2ST	Telephone: 0370 333 0607 Email: customers@historicengland.org.uk Website: www.historicengland.org.uk
-	Public Health England - Radon Survey, Centre for Radiation, Chemical and Environmental Hazards Chilton, Didcot, Oxfordshire, OX11 0RQ	Telephone: 01235 822622 Fax: 01235 833891 Email: radon@phe.gov.uk Website: www.ukradon.org
-	Landmark Information Group Limited Imperium, Imperial Way, Reading, Berkshire, RG2 0TD	Telephone: 0844 844 9952 Fax: 0844 844 9951 Email: customerservices@landmarkinfo.co.uk Website: www.landmarkinfo.co.uk

Please note that the Environment Agency / Natural Resources Wales / SEPA have a charging policy in place for enquiries.

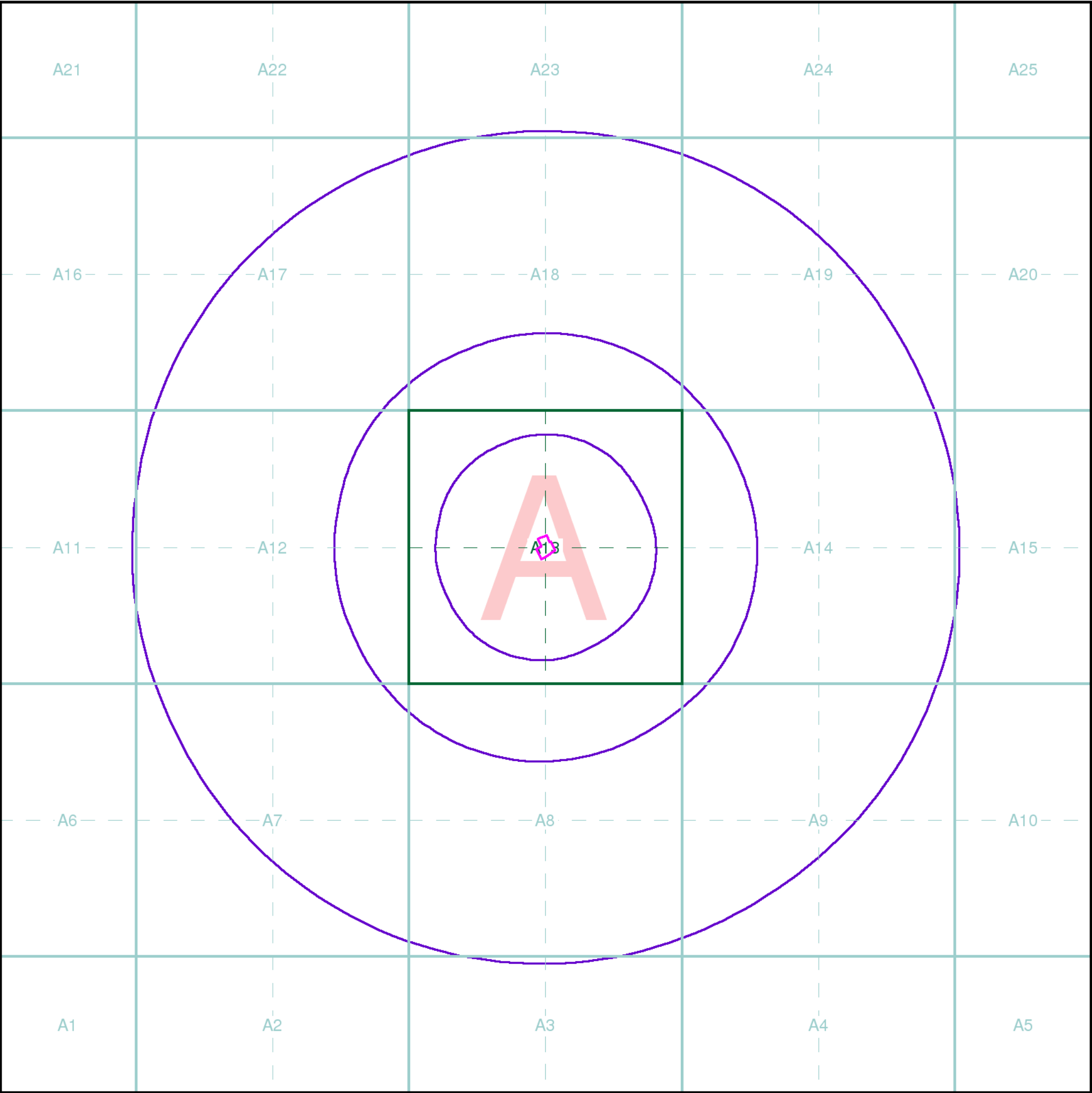

A2 Site Investigation

Index Map

For ease of identification, your site and buffer have been split into Slices, Segments and Quadrants. These are illustrated on the Index Map opposite and explained further below.

Slice
Each slice represents a 1:10,000 plot area (2.7km x 2.7km) for your site and buffer. A large site and buffer may be made up of several slices (represented by a red outline), that are referenced by letters of the alphabet, starting from the bottom left corner of the slice "grid". This grid does not relate to National Grid lines but is designed to give best fit over the site and buffer.

Segment
A segment represents a 1:2,500 plot area. Segments that have plot files associated with them are shown in dark green, others in light blue. These are numbered from the bottom left hand corner within each slice.

Quadrant
A quadrant is a quarter of a segment. These are labelled as NW, NE, SW, SE and are referenced in the datasheet to allow features to be quickly located on plots. Therefore a feature that has a quadrant reference of A7NW will be in Slice A, Segment 7 and the NW Quadrant.

A selection of organisations who provide data within this report:



Envirocheck reports are compiled from 136 different sources of data.

Client Details
Ms J Edgar, A2 Site Investigation, 1 Westminster Bridge Road, London, SE1 7XW

Order Details
Order Number: 317442778_1_1
Customer Ref: 38823
National Grid Reference: 531430, 181950
Site Area (Ha): 0.15
Search Buffer (m): 1000

Site Details
Saffron Hill, 14 St Cross Street, London, EC1M 3JY

Full Terms and Conditions can be found on the following link:
<http://www.landmarkinfo.co.uk/Terms/Show/515>

529500 530000 530500 531000 531500 532000 532500 533000

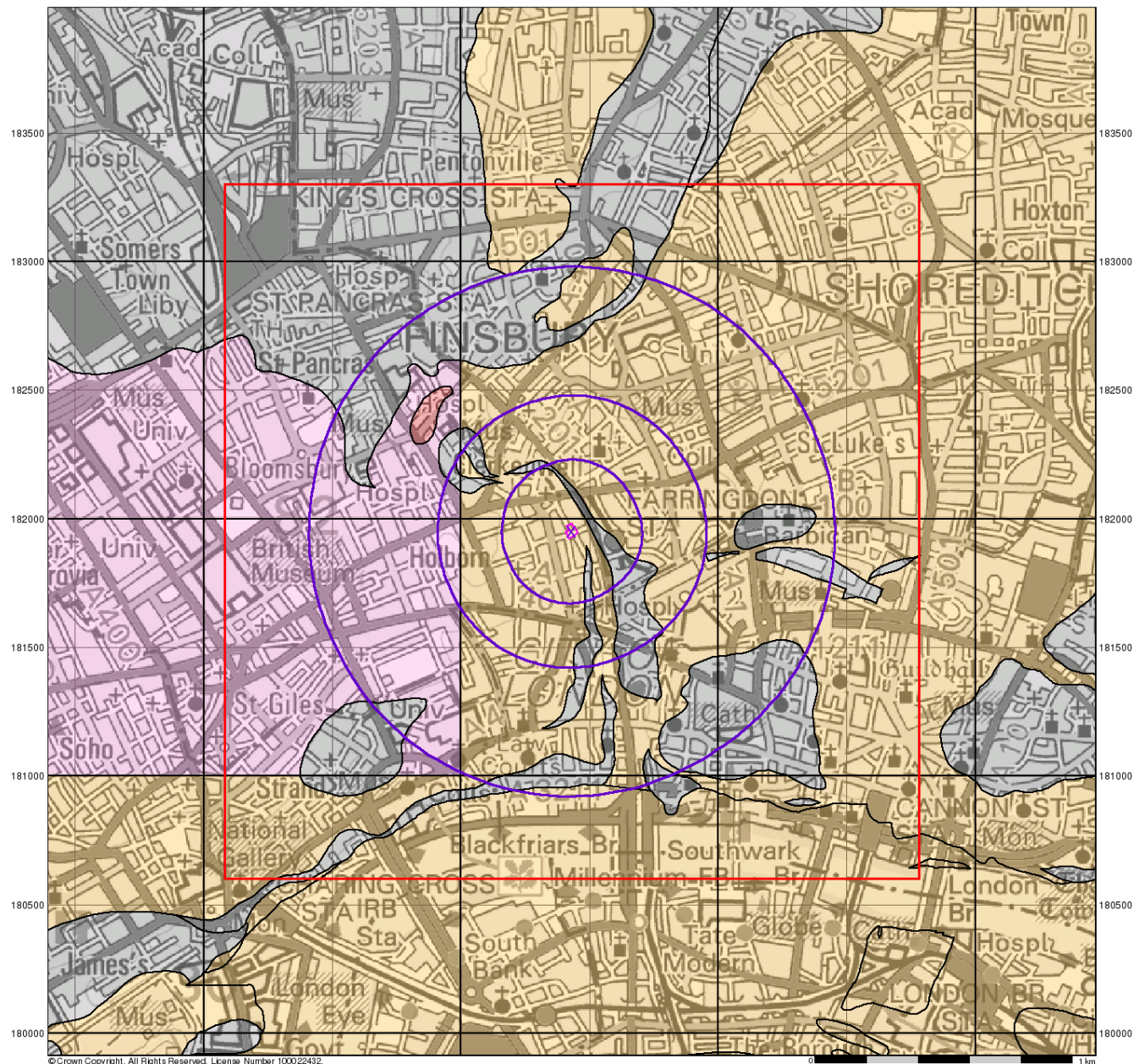

© Crown Copyright. All Rights Reserved. License Number 100022432.

0 1 km



A2 Site Investigation

Groundwater Vulnerability

General

- Specified Site
- Specified Buffer(s)
- Bearing Reference Point
- Slice
- Map ID

Agency and Hydrological

Bedrock Aquifers

- High Vulnerability, Principal Aquifer
- High Vulnerability, Secondary Aquifer
- Medium Vulnerability, Principal Aquifer
- Medium Vulnerability, Secondary Aquifer
- Low Vulnerability, Principal Aquifer
- Low Vulnerability, Secondary Aquifer

Superficial Aquifers

- High Vulnerability, Principal Aquifer
- High Vulnerability, Secondary Aquifer
- Medium Vulnerability, Principal Aquifer
- Medium Vulnerability, Secondary Aquifer
- Low Vulnerability, Principal Aquifer
- Low Vulnerability, Secondary Aquifer

- Unproductive Aquifer
- Soluble Rock

Site Sensitivity Context Map - Slice A

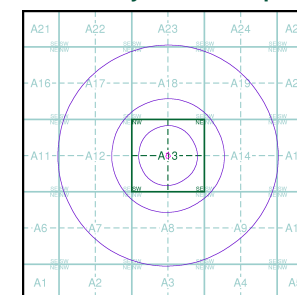

Order Details

Order Number: 317442778_1_1
Customer Ref: 38823
National Grid Reference: 531430, 181950
Slice: A
Site Area (Ha): 0.15
Search Buffer (m): 1000

Site Details

Saffron Hill, 14 St Cross Street, London, EC1M 3JY

Landmark
INFORMATION GROUP

Tel: 0844 844 9952
Fax: 0844 844 9951
Web: www.envirocheck.co.uk

529500 530000 530500 531000 531500 532000 532500 533000

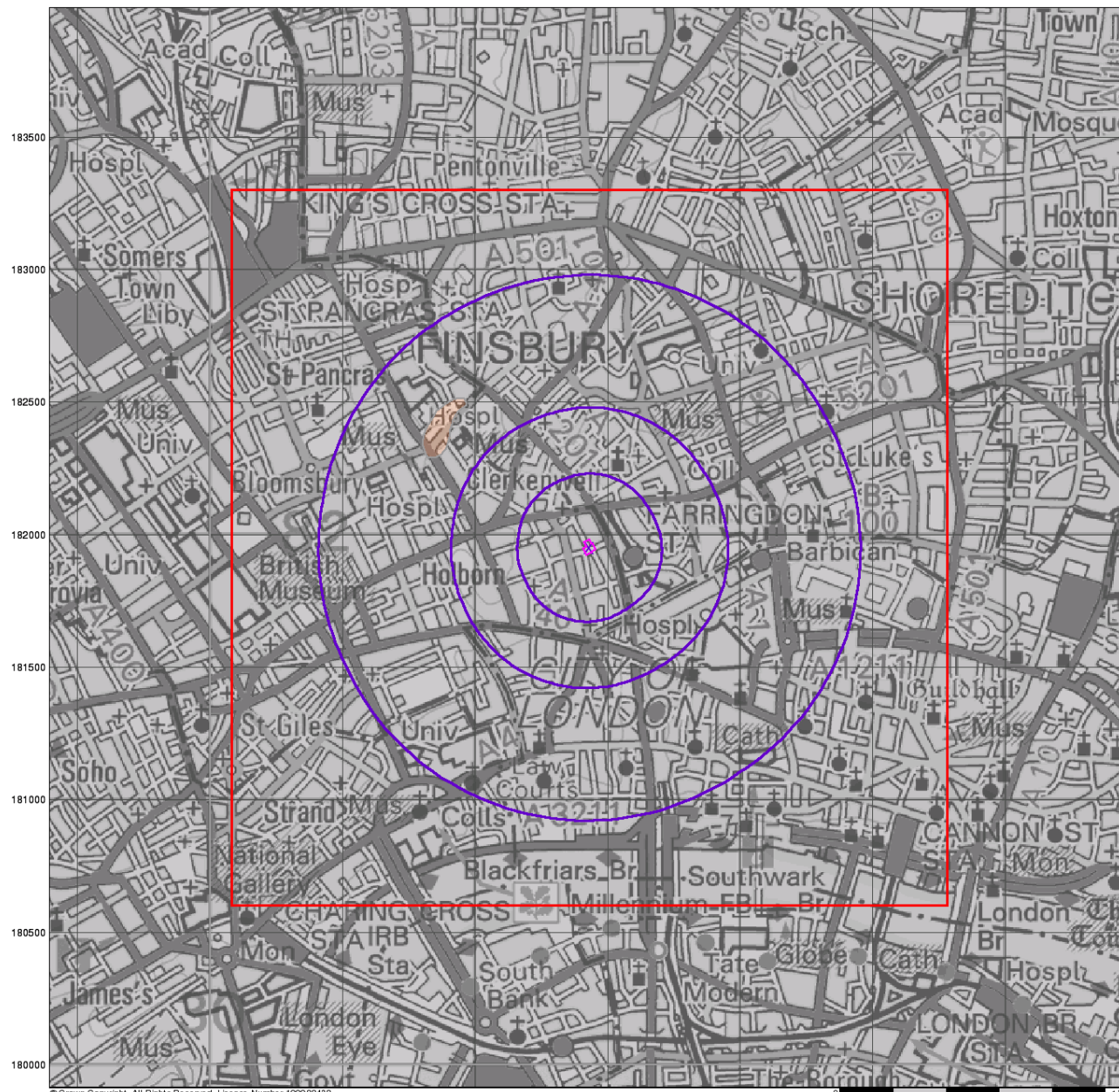

© Crown Copyright. All Rights Reserved. License Number 100022432.

0 1 km



A2 Site Investigation

Bedrock Aquifer Designation

General

- Specified Site
- Specified Buffer(s)
- Bearing Reference Point
- Slice
- Map ID

Agency and Hydrological

Geological Classes

- Principal Aquifer
- Secondary A Aquifer
- Secondary B Aquifer
- Secondary Undifferentiated
- Unproductive Strata
- Unknown
- Unknown (Lakes and Landslip)

Site Sensitivity Context Map - Slice A

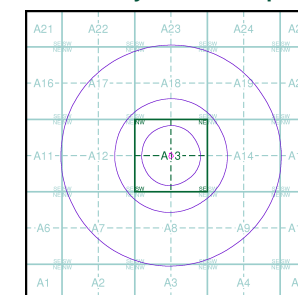

Order Details

Order Number: 317442778_1_1
Customer Ref: 38823
National Grid Reference: 531430, 181950
Slice: A
Site Area (Ha): 0.15
Search Buffer (m): 1000

Site Details

Saffron Hill, 14 St Cross Street, London, EC1M 3JY

Landmark
INFORMATION GROUP

Tel: 0844 844 9952
Fax: 0844 844 9951
Web: www.envirocheck.co.uk

529500 530000 530500 531000 531500 532000 532500 533000

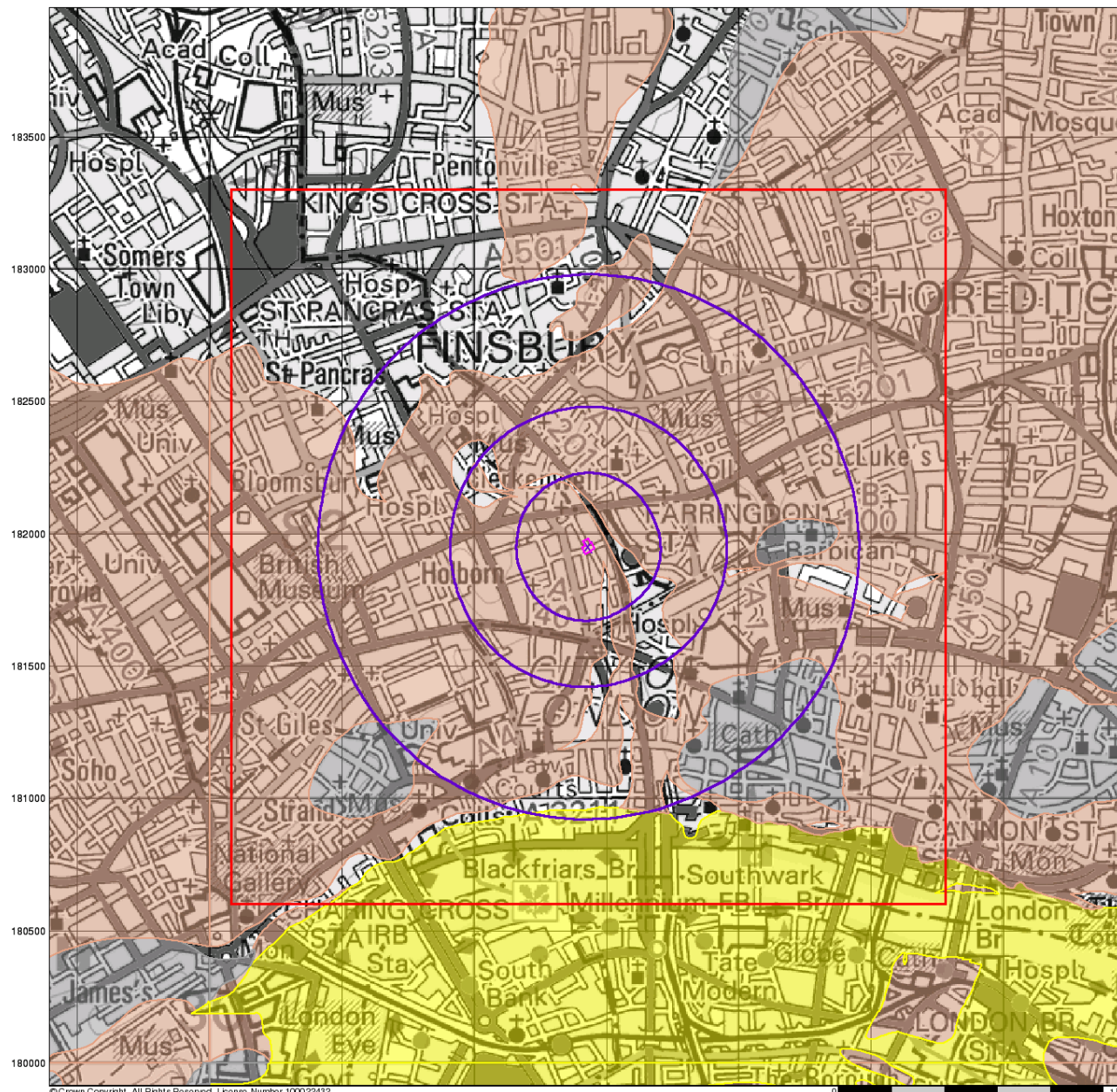

A2 Site Investigation

Superficial Aquifer Designation

General

- Specified Site
- Specified Buffer(s)
- Bearing Reference Point
- Slice
- Map ID

Agency and Hydrological

Geological Classes

- Principal Aquifer
- Secondary A Aquifer
- Secondary B Aquifer
- Secondary Undifferentiated
- Unproductive Strata
- Unknown
- Unknown (Lakes and Landslip)

Site Sensitivity Context Map - Slice A

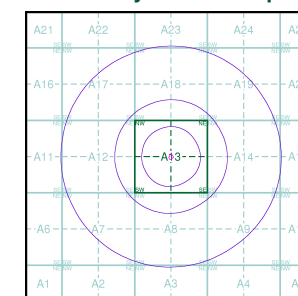

Order Details

Order Number: 317442778_1_1
Customer Ref: 38823
National Grid Reference: 531430, 181950
Slice: A
Site Area (Ha): 0.15
Search Buffer (m): 1000

Site Details

Saffron Hill, 14 St Cross Street, London, EC1M 3JY

Landmark
INFORMATION GROUP

Tel: 0844 844 9952
Fax: 0844 844 9951
Web: www.envirocheck.co.uk

529500 530000 530500 531000 531500 532000 532500 533000

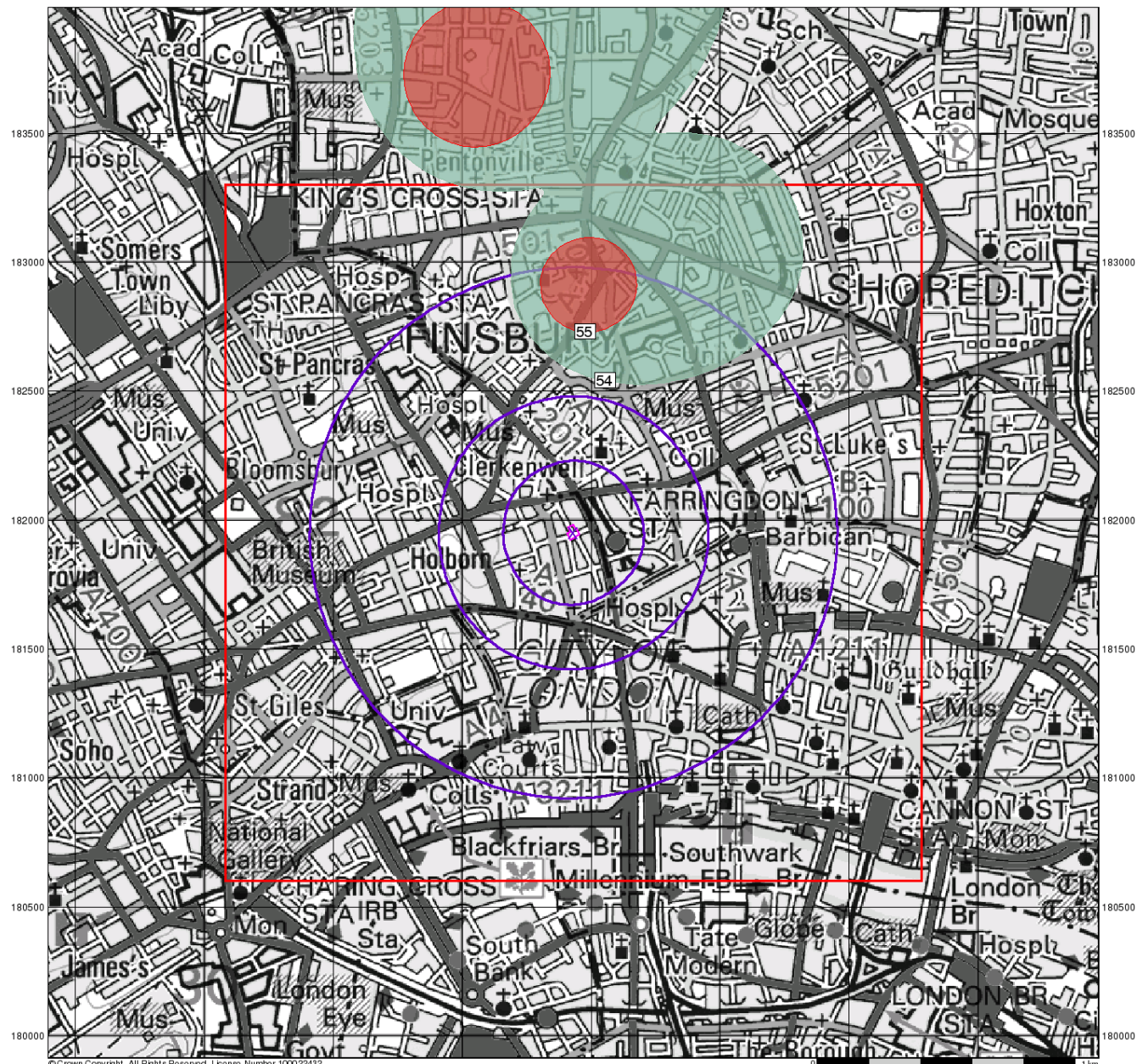

© Crown Copyright. All Rights Reserved. License Number 100022432



A2 Site Investigation

Source Protection Zones

General

- Specified Site
- Specified Buffer(s)
- Bearing Reference Point
- Slice
- Map ID

Agency and Hydrological

- Inner zone (Zone 1)
- Inner zone - subsurface activity only (Zone 1c)
- Outer zone (Zone 2)
- Outer zone - subsurface activity only (Zone 2c)
- Total catchment (Zone 3)
- Total catchment - subsurface activity only (Zone 3c)
- Special interest (Zone 4)

Site Sensitivity Context Map - Slice A

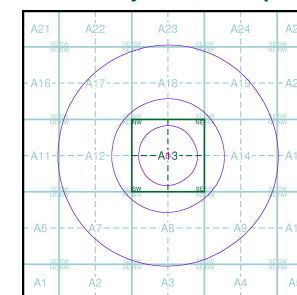

Order Details

Order Number: 317442778_1_1
Customer Ref: 38823
National Grid Reference: 531430, 181950
Slice: A
Site Area (Ha): 0.15
Search Buffer (m): 1000

Site Details

Saffron Hill, 14 St Cross Street, London, EC1M 3JY

Landmark
INFORMATION GROUP

Tel: 0844 844 9952
Fax: 0844 844 9951
Web: www.envirocheck.co.uk

529500 530000 530500 531000 531500 532000 532500 533000

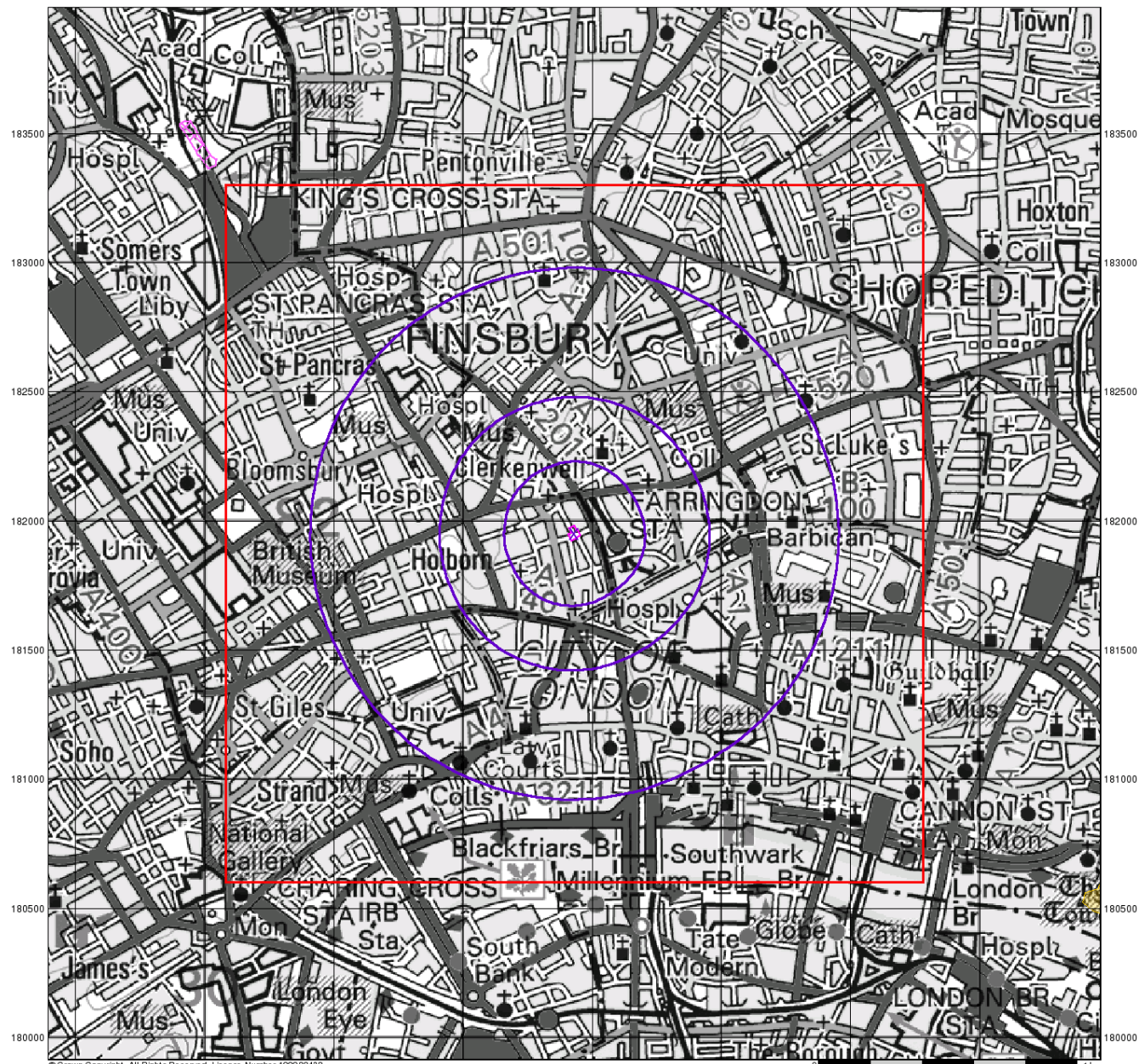

© Crown Copyright. All Rights Reserved. License Number 100022432



A2 Site Investigation

Sensitive Land Uses

General

- Specified Site
- Specified Buffer(s)
- Bearing Reference Point
- Slice
- Map ID

Sensitive Land Uses

- Ancient Woodland
- Area of Adopted Green Belt
- Area of Unadopted Green Belt
- Area of Outstanding Natural Beauty
- Environmentally Sensitive Area
- Forest Park
- Local Nature Reserve
- Marine Nature Reserve
- National Nature Reserve
- National Park
- Nitrate Sensitive Area
- Nitrate Vulnerable Zone
- Ramsar Site
- Site of Special Scientific Interest
- Special Area of Conservation
- Special Protection Area
- World Heritage Sites

Site Sensitivity Context Map - Slice A

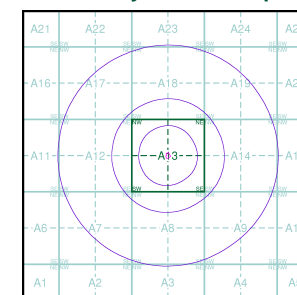

Order Details

Order Number: 317442778_1_1
 Customer Ref: 38823
 National Grid Reference: 531430, 181950
 Slice: A
 Site Area (Ha): 0.15
 Search Buffer (m): 1000

Site Details

Saffron Hill, 14 St Cross Street, London, EC1M 3JY

Landmark
 INFORMATION GROUP

Tel: 0844 844 9952
 Fax: 0844 844 9951
 Web: www.envirocheck.co.uk

529500 530000 530500 531000 531500 532000 532500 533000

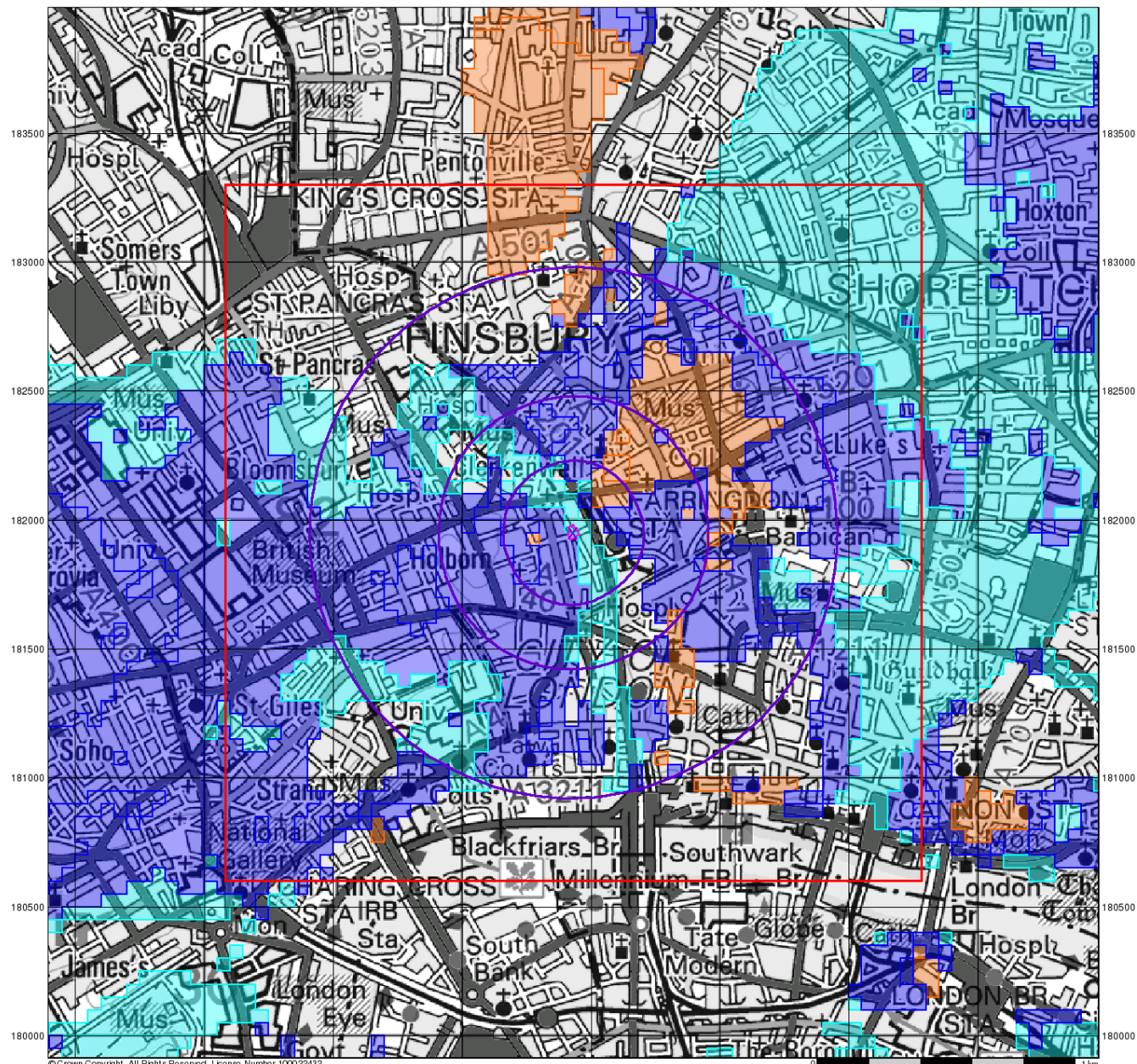

©Crown Copyright. All Rights Reserved. License Number 100022432.



A2 Site Investigation

BGS Flood GFS Data

General

- Specified Site
- Specified Buffer(s)
- Bearing Reference Point
- Slice

Agency and Hydrological (Flood)

- Limited Potential for Groundwater Flooding to Occur
- Potential for Groundwater Flooding of Property Situated Below Ground Level
- Potential for Groundwater Flooding to Occur at Surface

Site Sensitivity Context Map - Slice A

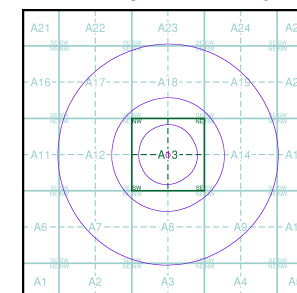

Order Details

Order Number: 317442778_1_1
 Customer Ref: 38823
 National Grid Reference: 531430, 181950
 Slice: A
 Site Area (Ha): 0.15
 Search Buffer (m): 1000

Site Details

Saffron Hill, 14 St Cross Street, London, EC1M 3JY

Landmark
 INFORMATION GROUP

Tel: 0844 844 9952
 Fax: 0844 844 9951
 Web: www.envirocheck.co.uk



A2 Site Investigation

Historical Land Use Information (1:10,000)

General

- Specified Site
- Specified Buffer(s)
- Bearing Reference Point
- Map ID
- Several of Type at Location

Potentially Contaminative Industrial Uses (Past Land Uses - Mining)

	Point	Line	Polygon
Air Shafts			
Disturbed Ground			
General Quarrying			
Heap, unknown constituents			
Mineral Railway			
Mining and Quarrying General			
Mining of Coal & Lignite			
Quarrying of Sand and Clay, Operation of Sand and Gravel Pits			

Historical Land Use

	Point	Line	Polygon
Potentially Infilled Land (Non-Water)			
Potentially Infilled Land (Water)			
Former Marsh			

Mining Data

- Potential Mining Area
- BGS Recorded Mineral Site

Mining and Ground Stability - Slice A

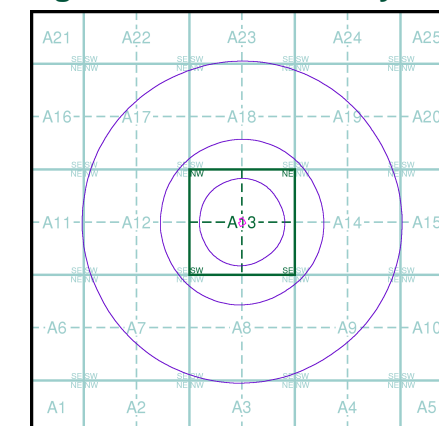

Order Details

Order Number: 317442778_1_1
Customer Ref: 38823
National Grid Reference: 531430, 181950
Slice: A
Site Area (Ha): 0.15
Search Buffer (m): 1000

Site Details

Saffron Hill, 14 St Cross Street, London, EC1M 3JY

Landmark
INFORMATION GROUP

Tel: 0844 844 9952
Fax: 0844 844 9951
Web: www.envirocheck.co.uk

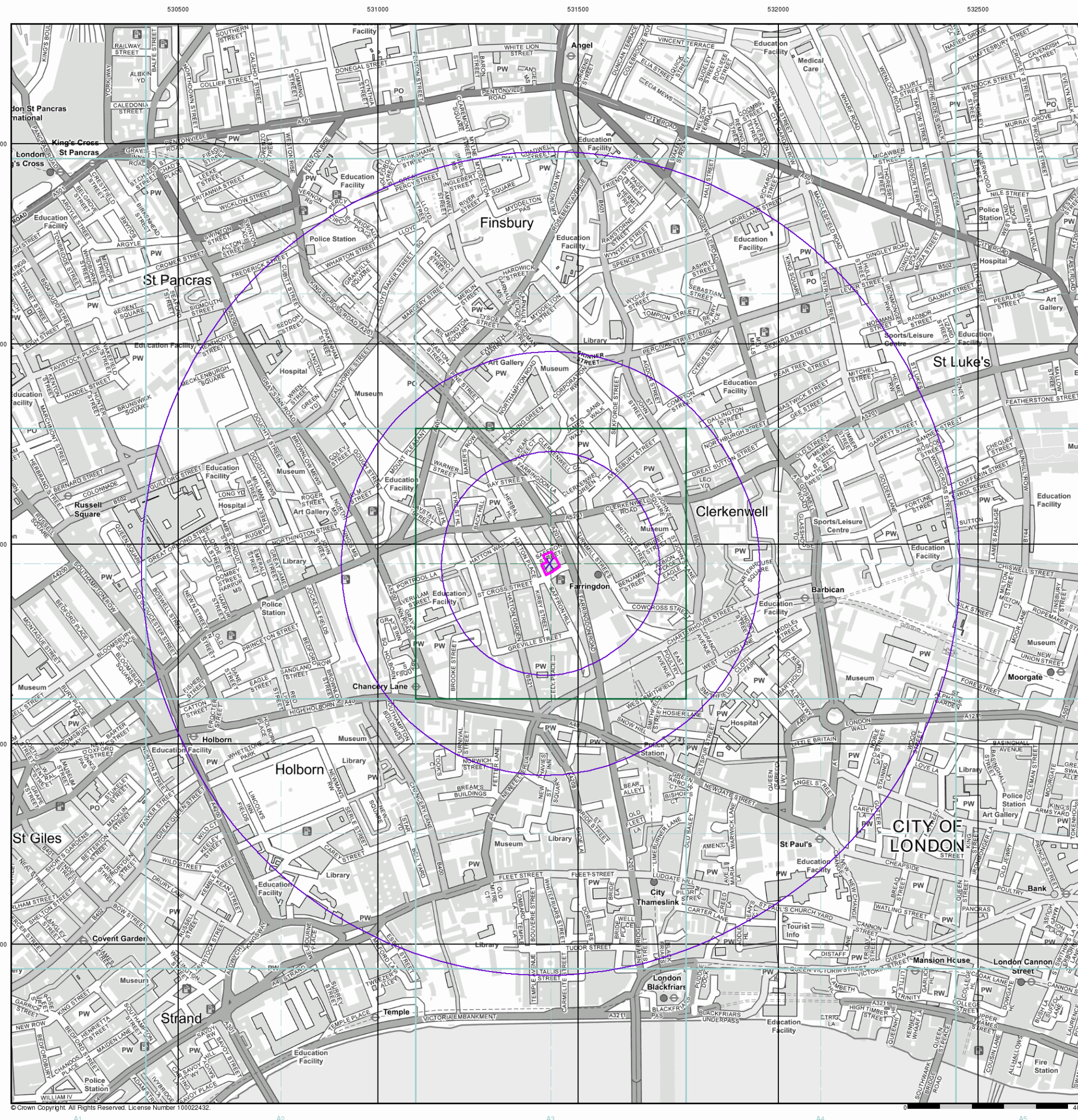

A2 Site Investigation

- General**
- Specified Site
 - Specified Buffer(s)
 - Bearing Reference Point
 - Map ID
 - Several of Types at Location
 - Pylon
 - Overhead Transmission Line
- Agency and Hydrological**
- Contaminated Land Register Entry or Notice (Location)
 - Contaminated Land Register Entry or Notice
 - Discharge Consent
 - Enforcement or Prohibition Notice
 - Integrated Pollution Control
 - Integrated Pollution Prevention Control
 - Local Authority Integrated Pollution Prevention and Control
 - Local Authority Pollution Prevention and Control
 - Local Authority Pollution Prevention and Control Enforcement
 - Pollution Incident to Controlled Waters
 - Prosecution Relating to Authorised Processes
 - Prosecution Relating to Controlled Waters
 - Registered Radioactive Substance
 - River Network or Water Feature
 - River Quality Sampling Point
 - Substantiated Pollution Incident Register
 - Water Abstraction
 - Water Industry Act Referral
- Waste**
- BGS Recorded Landfill Site (Location)
 - BGS Recorded Landfill Site
 - EA Historic Landfill (Buffered Point)
 - EA Historic Landfill (Polygon)
 - Integrated Pollution Control Registered Waste Site
 - Licensed Waste Management Facility (Landfill Boundary)
 - Licensed Waste Management Facility (Location)
 - Local Authority Recorded Landfill Site (Location)
 - Local Authority Recorded Landfill Site
 - Potentially Infilled Land (Non-water)
 - Potentially Infilled Land (Non-water)
 - Potentially Infilled Land (Non-water)
 - Potentially Infilled Land (Water)
 - Potentially Infilled Land (Water)
 - Potentially Infilled Land (Water)
 - Registered Landfill Site
 - Registered Landfill Site (Location)
 - Registered Landfill Site (Point Buffered to 100m)
 - Registered Landfill Site (Point Buffered to 250m)
 - Registered Waste Transfer Site (Location)
 - Registered Waste Transfer Site
 - Registered Waste Treatment or Disposal Site (Location)
 - Registered Waste Treatment or Disposal Site
- Hazardous Substances**
- COMAH Site
 - Explosive Site
 - NIHHS Site
 - Planning Hazardous Substance Consent
 - Planning Hazardous Substance Enforcement
 - BGS Recorded Mineral Site
- Geological**
- BGS Recorded Mineral Site

Site Sensitivity Map - Segment A13

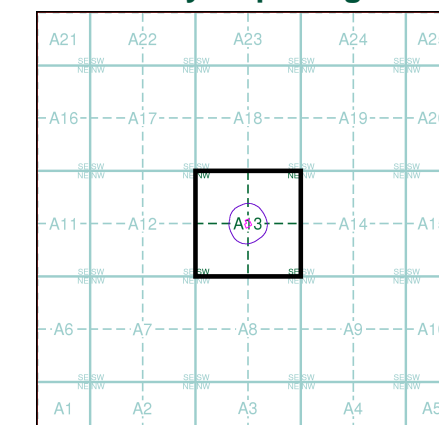

Order Details

Order Number: 317442778_1_1
Customer Ref: 38823
National Grid Reference: 531430, 181950
Slice: A
Site Area (Ha): 0.15
Plot Buffer (m): 100

Site Details

Saffron Hill, 14 St Cross Street, London, EC1M 3JY

Landmark
INFORMATION GROUP

Tel: 0844 844 9952
Fax: 0844 844 9951
Web: www.envirocheck.co.uk