

SECTION SHOWN HERE IS THE LEFT SIDE OF SECTION 1 - 1 ON HORWITZ ASSOC. DWG. F - 03 - C1

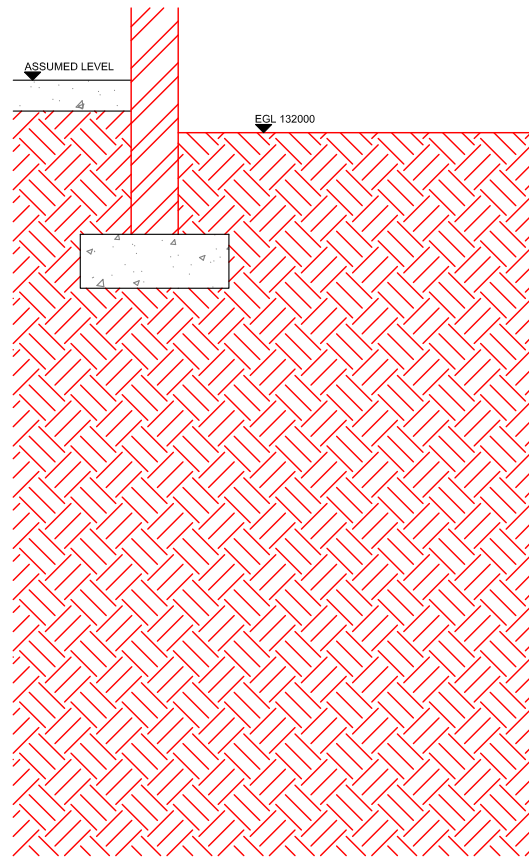

EXISTING CONDITION

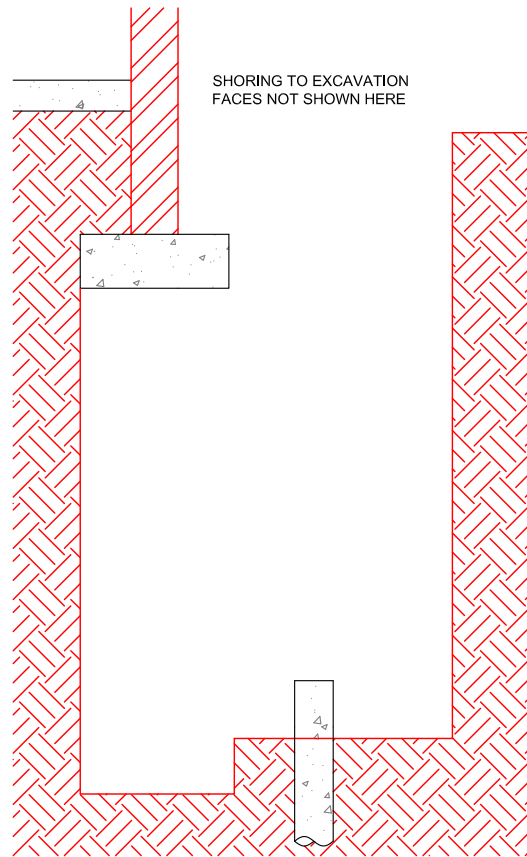

STAGE 1

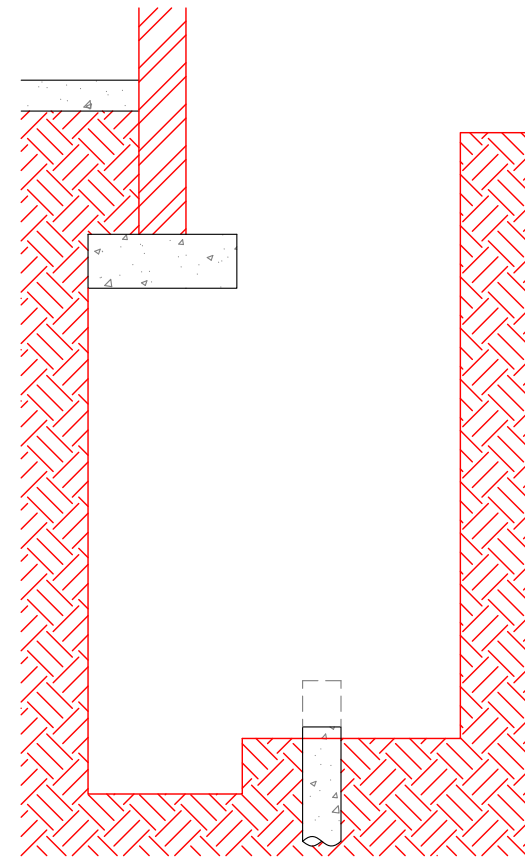

STAGE 2

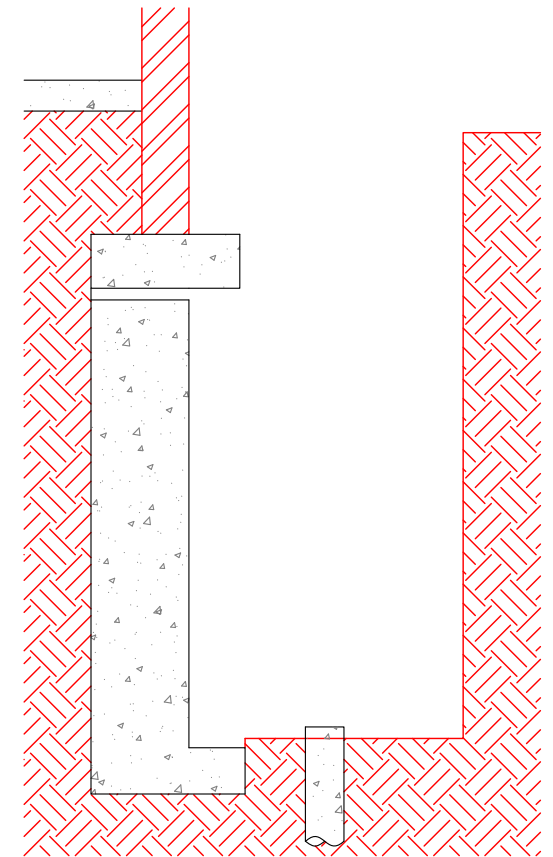

STAGE 3

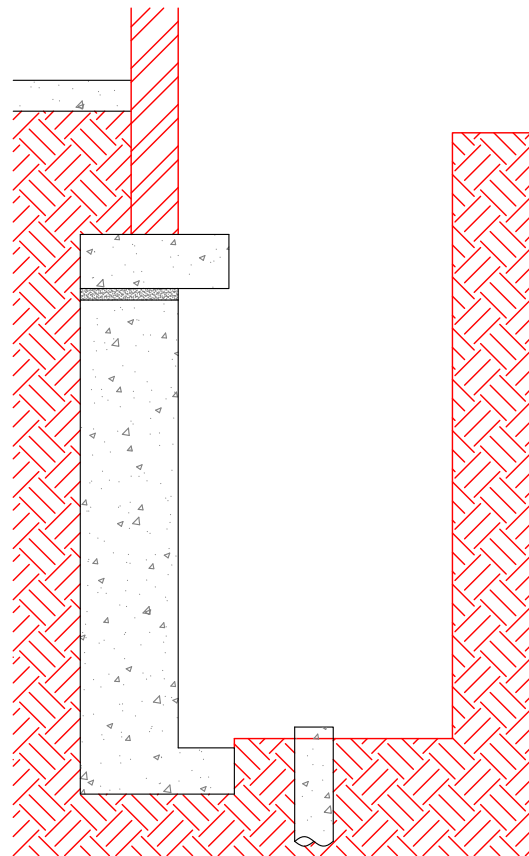

STAGE 4

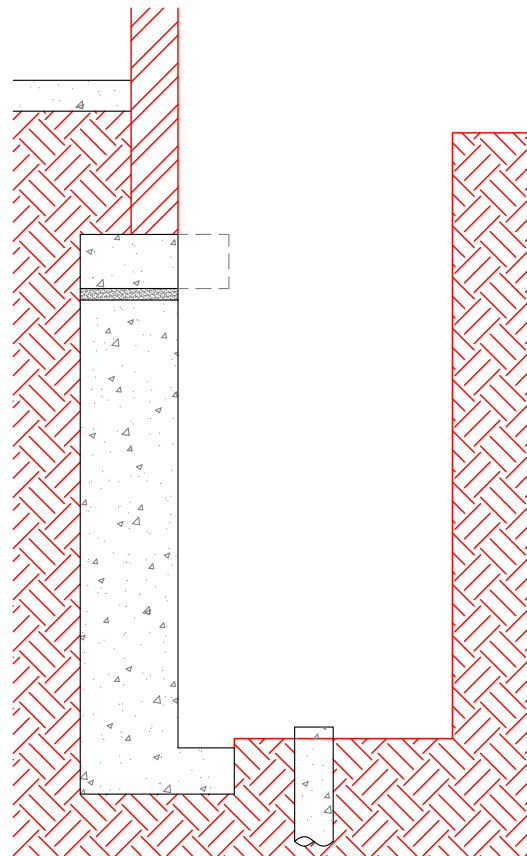

STAGE 5

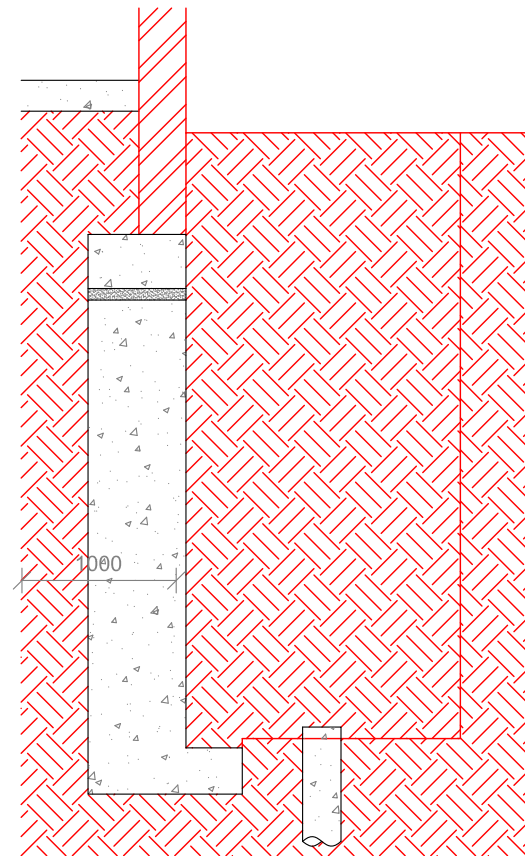

STAGE 6

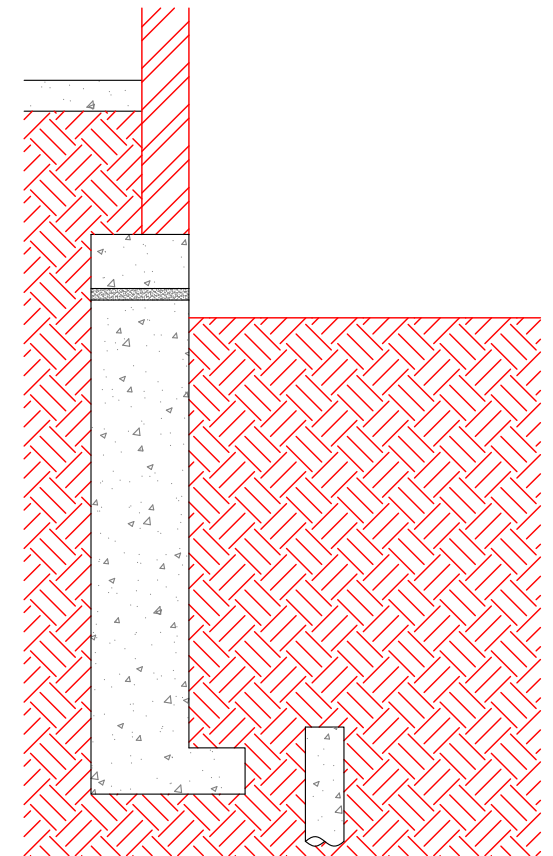

STAGE 7

- NOTES:
- THIS DRAWING IS TO BE READ IN CONJUNCTION WITH THE TEMPORARY WORKS PACKAGE
 - THIS DRAWING SHOWS THE INDICATIVE CONSTRUCTION SEQUENCE ONLY & DOES NOT SHOW CONSTRUCTION DETAILS
 - FOR CONSTRUCTION DETAILS REFER TO THE PERMANENT WORKS STRUCTURAL DRAWINGS & THE TEMPORARY WORKS PACKAGE
 - THIS DRAWING IS DIAGRAMMATIC ONLY; EXACT ARRANGEMENTS TO BE DETERMINED ON SITE; ALL LEVELS SHOWN ARE INDICATIVE ONLY

MAX. WIDTH OF EACH UNDERPIN SECTION TO BE 1m

COWPE LOWE ENGINEERING LTD.
REGISTERED IN ENGLAND & WALES No. 09716582



52863		
REV	DATE	DESCRIPTION
-	25.07.23	Issued for Temporary Works Package

JACK STRAWS CASTLE, NORTH END WAY NW3 7ES		
REV	DATE	DESCRIPTION

Cowpe Lowe Engineering
01488 657 793 / 07847 224 552
info@cowpelowe.co.uk
www.cowpelowe.co.uk

CONSTRUCTION SEQUENCE: JACK STRAWS CASTLE: SHEET 1			
DRAWN	CHECKED	DATE	PAPER SIZE
KT	KAR	25.07.2023	A3
		SCALE	1 : 50

PARTY WALL AWARD	
TW / 05	-