

Existing Section A-A

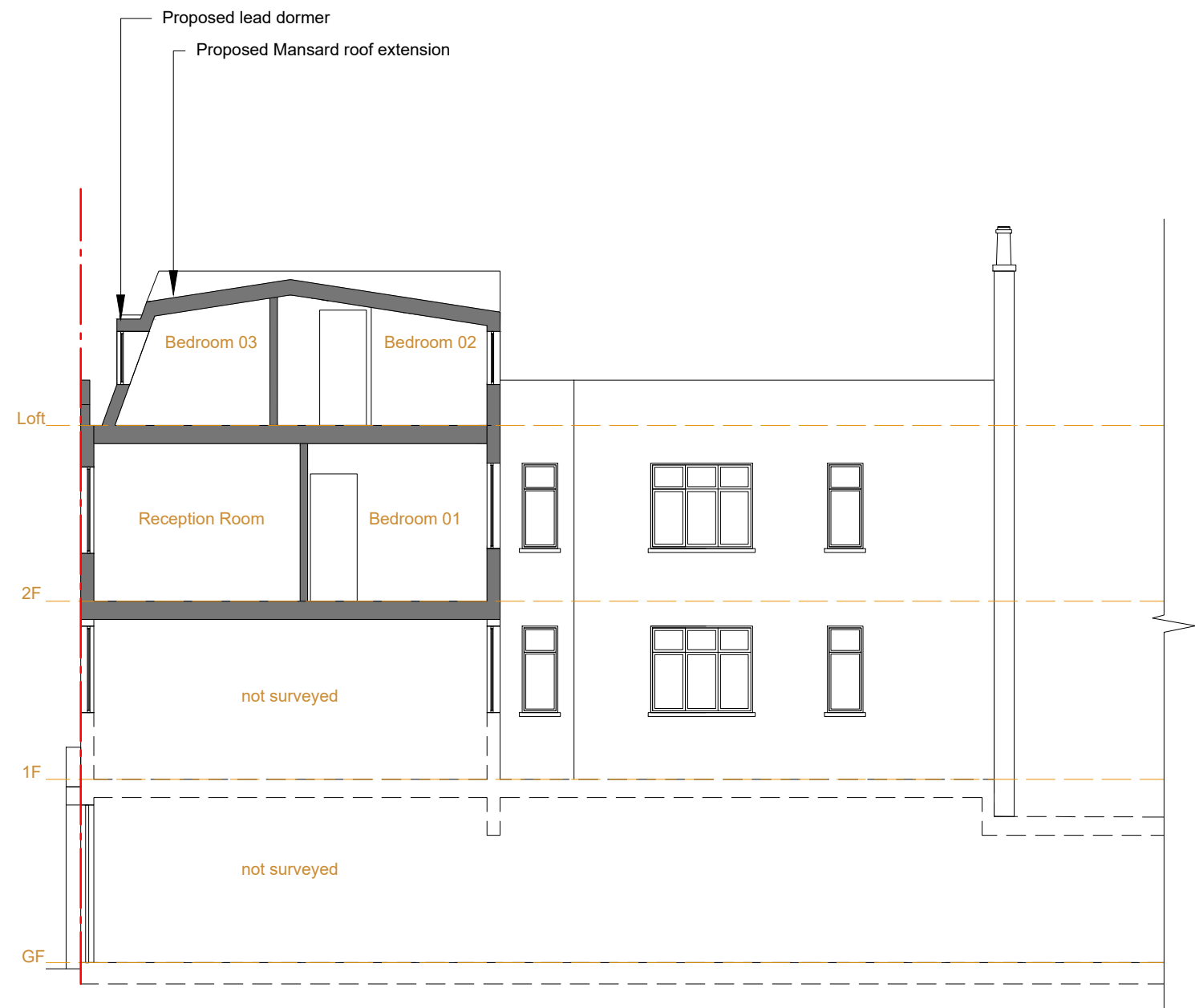

Proposed Section A-A

Notes:

All dimensions to be verified on site by contractor, any discrepancies to be reported to architect.

All project activity to be covered by CDM regs., rev. 2015

Client and contractor are to be aware of the Party Wall Act 1996. Client to ensure there is agreement from adjoining owners before work commences.

All work to comply to current Building Regulations.

Scale Bar:

0 1 2 1

Project Address:  
Flat 4, 62 Parkway  
Camden, London  
NW1 7AH

Drawing Purpose:  
Planning

Drawing Title:  
Existing and Proposed Section A-A

Revision:  
rev. A 2024.04.02.

Drawn by:  
DM

Client:  
TN

Date:  
2023.06.04.

Scale:  
1:100@A3

Drawing No:  
2305.200.rev.A