

EXISTING CYCLE & REFUSE
REMAIN AS EXISTING
(AS CURRENTLY
OVER-PROVIDED)

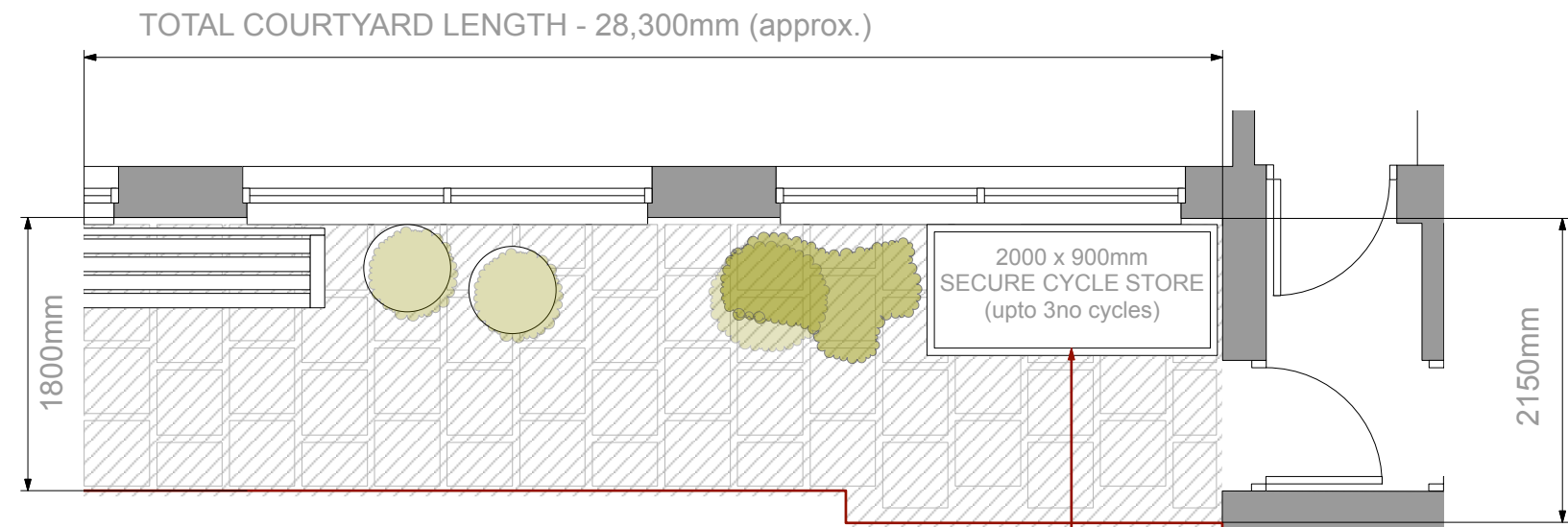

PROPOSED TYPICAL EXTERNAL CYCLE STORAGE
1:50@A3

PROPOSED 2NO.
PROPRIETARY
SECURE CYCLE
STORAGE SHED
2000mm Long x 900mm
Deep x 1200mm High
(approx.)

EXISTING REFUSE &
RECYCLING STORAGE
WITH DIRECT
STREET ACCESS.
1800mm Wide x 2400mm
Deep (approx.)

EXISTING SECURE
CYCLE STORAGE
ROOM, OFF MAIN
RECEPTION AREA.
2400mm Wide x 2400mm
Deep (approx.)



EXISTING DEDICATED INTERNAL CYCLE STORAGE ROOM
1:50@A3

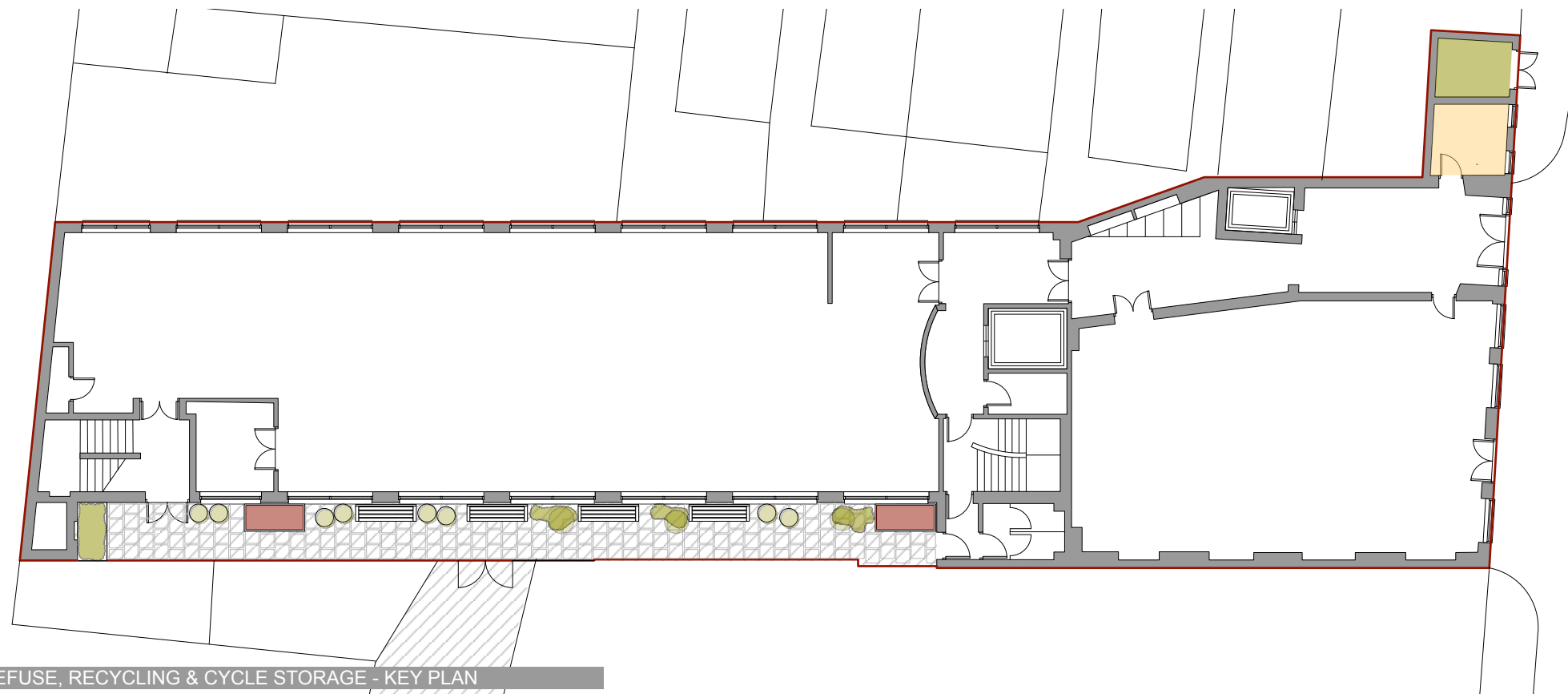

REFUSE, RECYCLING & CYCLE STORAGE - KEY PLAN

5-6 UNDERHILL, CAMDEN NW1
PROPOSED CHANGE OF USE

Title		
EXISTING/PROPOSED CYCLE STORAGE		
Drawing Number	Drawn By	Date
2405_AA_0800	RCA	MARCH 24
CAD File Name		