

5-6 UNDERHILL, NW1 - SECOND FLOOR, PROPOSED MIDDLE APARTMENT

PROPOSED SHELL SPEC.

WALLS

- 100 x 50mm Studs @400mm C/S (floor to ceiling)
- 150mm mineral wool insulation between studs
- 20mm plywood
- 15mm plasterboard and skim

FLOORS

- Leveling screed
- 10mm Acoustic separation
- 12mm t+g chipboard throughout
- Hardwood / Tiling finishes (as finishes schedule)

CEILING

- 200 x 50mm Studs (fixed between ex. beams)
- 150mm mineral wool insulation between studs
- 15mm plasterboard and skim

WINDOWS

- Internal secondary glazing in hardwood frames, or new metal windows to match existing

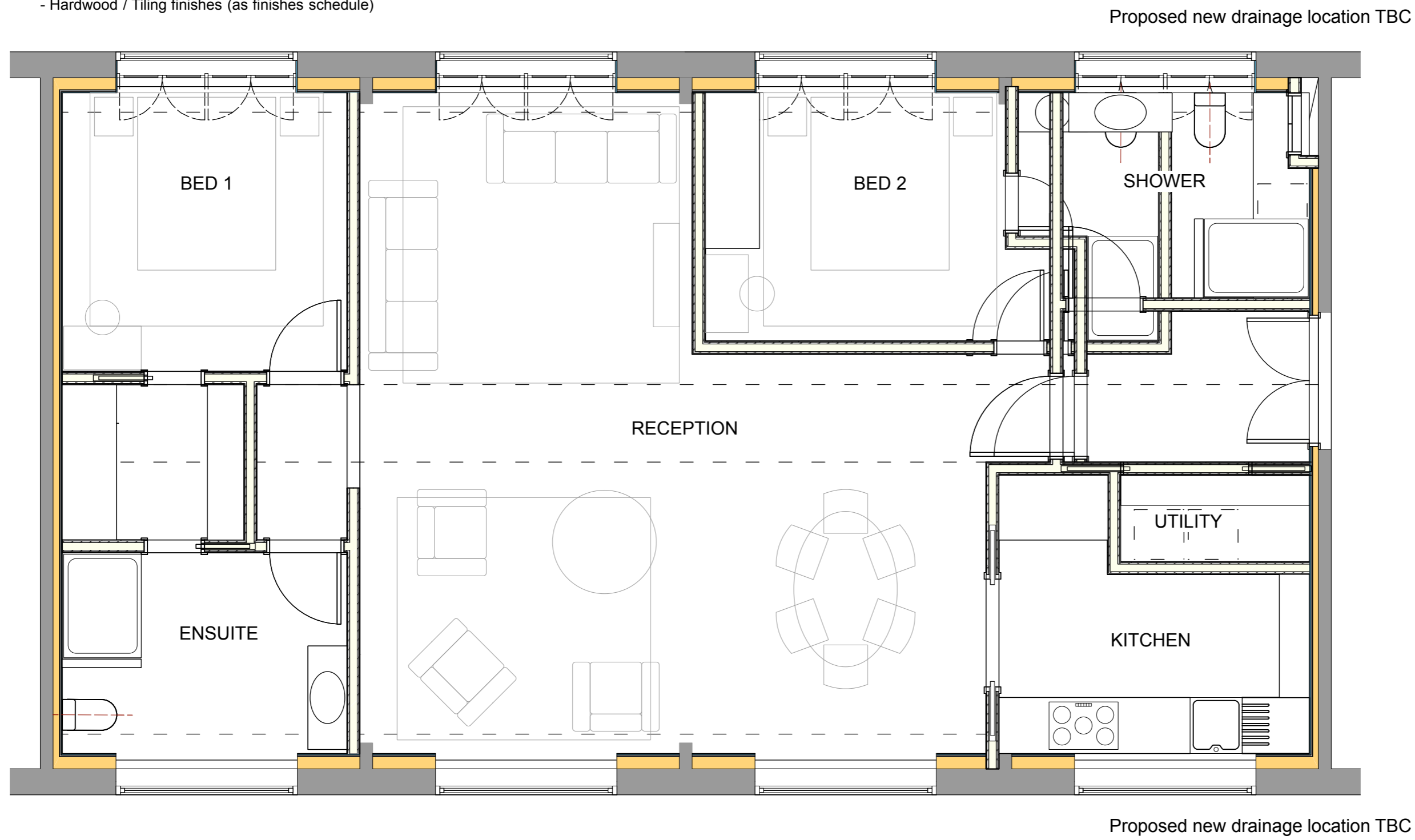

Title	SECOND FLOOR MIDDLE - PROPOSED PLAN	
	Drawing Number	2305_AA_2M_0502
Date	Drawn By	1:50@A3
	MARCH 24	
CAD File Name		