

- KEY
- 1

Existing main entrance
- 2

Existing safety manifestation
- 3

Existing ADT alarm box to be removed and made good
- 4

Existing individual letters signage to be removed and made good
- 5

Existing projecting sign to be removed and made good
- 6

Existing ATM to be removed and existing window's glazing to be replaced with new
- 7

Exlstng CCTV camera to be removed and made good
- 8

Existing fire exit
- 9

Existing shopfront posters to be removed
- 10

Existing dark blue vinyl to be removed
- 11

Existing A4 FSA shopfront poster to be removed
- 12

Existing opening shopfront poster to be removed

STATUTORY STATUS	
LISTED	NO
CONSERVATION	YES

NOTE

This drawing has been prepared from historical information that cannot be guaranteed accurate.

Responsibility is not accepted for errors made by others in scaling from this drawing. All construction information should be taken from figured dimensions only. All dimensions should be checked on site prior to the manufacture of any components. No services should pass through or over the Boxes & Parcels room. No sprinklers to be located in the Comms Room

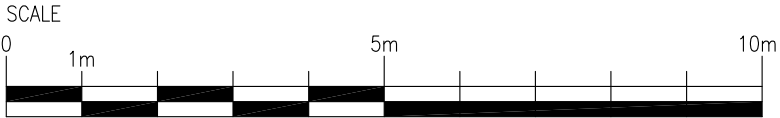
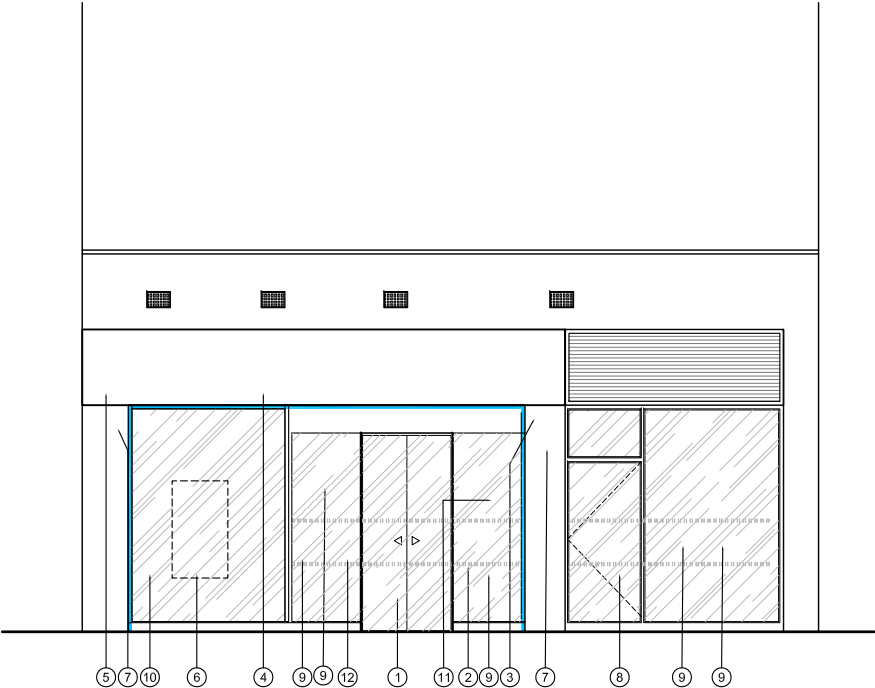

PLANNING

DATE :

REV

DRAWN

CHECKED

NOTES



ISG
Boleyn House,
St Augustines
Business Park,
Whitstable,
Kent CT5 2QJ

Project

FITZROVIA

155 TOTTENHAM COURT ROAD
LONDON
W1T 7NQ
PIM No.



Drawing Title

FRONT ELEVATION
AS PROPOSED
CLOSURE 2024

Branch	Sort Code	Branch ID	Supplier Project No
			BY109256
Scale	Drawn	Checked	Date
1:100@A3	ICT	PC	27/03/2024
Drg.No	BY109256_331		Revision
			-

Architectural Practice: ISG Design Hub