

01 ALLEY WAY OFF PHOENIX ROAD - WEST ELEVATION
BR-9001 1:100

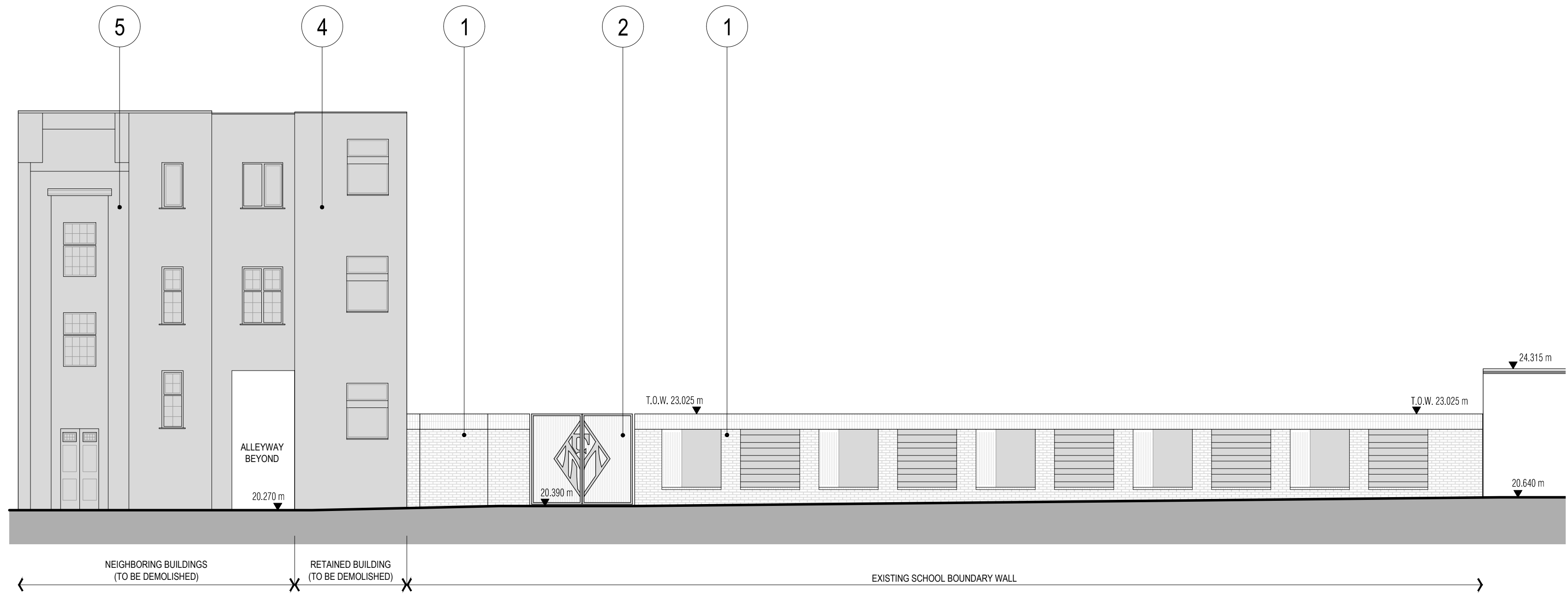

03 EXISTING NORTH ELEVATION - PHOENIX ROAD
BR-9001 1:100

- NOTES
- 1 EXISTING RED MULTI FACING BRICK WORK WALL WITH SOLDIER COURSE CAPPING DETAIL
 - 2 EXISTING DARK PPC SCHOOL GATE
 - 3 EXISTING CHAIN LINK BOUNDING FENCE
 - 4 EXISTING RETAINED BUILDING WITHIN THE SCHOOL BOUNDARY (TO BE DEMOLISHED)
 - 5 EXISTING BUILDINGS (TO BE DEMOLISHED)

REV. DATE DESCRIPTION
P01 10.05.22 ISSUED FOR COMMENT

DRAWN CHKD
DA BEG

DRAWING TITLE
BOUNDARY WALL TO
PHOENIX ROAD
EXISTING ELEVATIONS

STATUS
FOR COMMENT

DRAWING NO
3163-DR-9001

CLIENT
KIER CONSTRUCTION
PROJECT
MARIA FIDELIS CATHOLIC SCHOOL

SCALE
1:100
DISCLAIMER
DO NOT SCALE THIS DRAWING ALL DIMENSIONS MUST BE CHECKED ON SITE
INFORM THE ARCHITECT OF ANY DISCREPANCIES PRIOR TO CONSTRUCTION

jestico + whiles
Sutton Yard 65 Goswell Road
London EC1V 7EN
+44 (0) 20 7380 0382
jesticowhiles.com
architecture + interior design
london + prague