

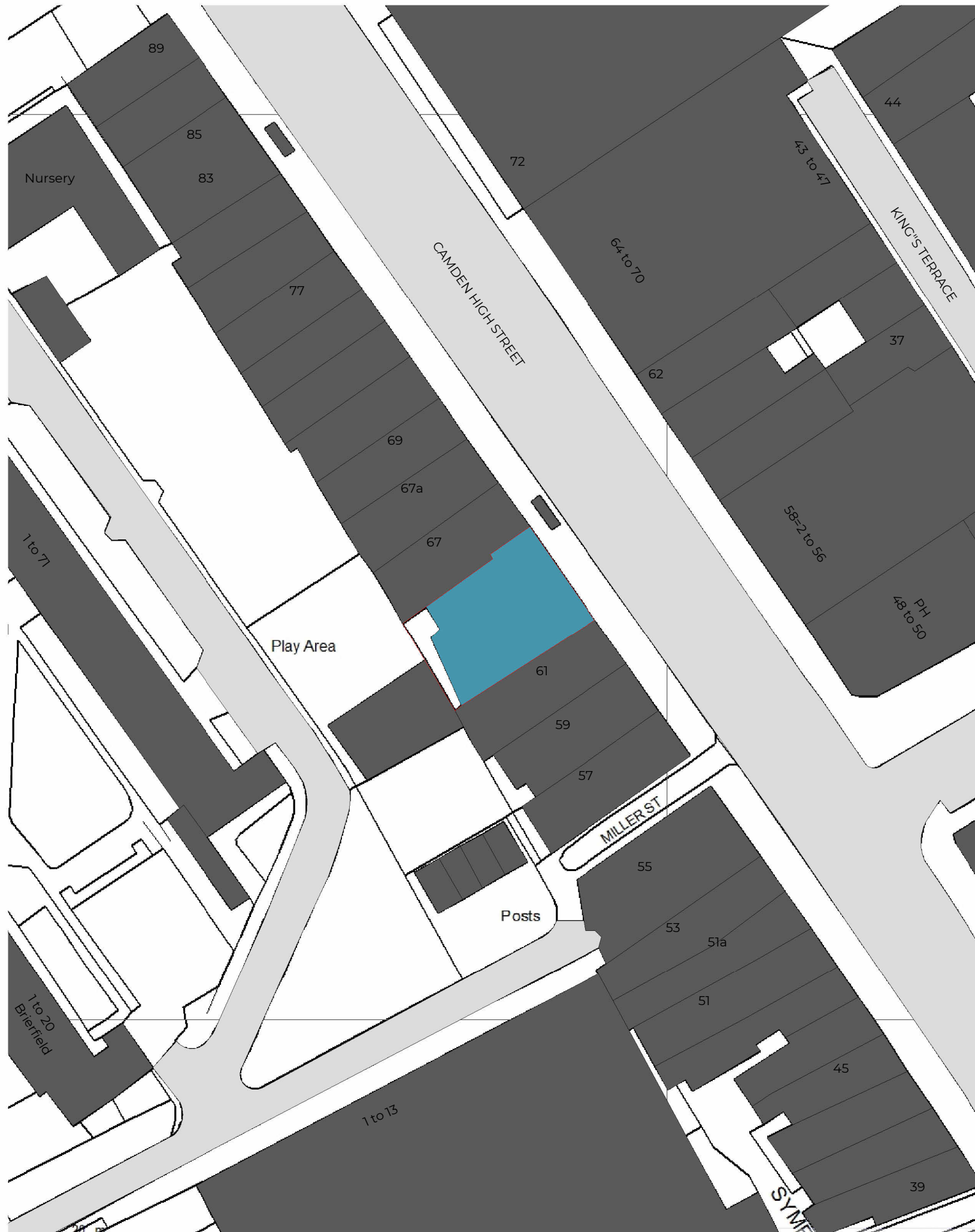

Location Plan
1:1250

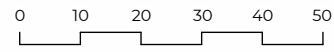

Proposed site plan
1:500



Schedule of Areas

Total Site Area 257.33 s.q.m.	
Existing Residential 689.46 s.q.m.	Existing Non-Residential 0.00 s.q.m.
Residential area lost by change of use or demolition 0.00 s.q.m.	Non Residential area lost by change of use or demolition 0.00 s.q.m.
Proposed Residential 0.00 s.q.m.	Proposed Non-Residential 0.00 s.q.m.
Net additional area 0.00 s.q.m.	

Rev No.	Date	Description
---------	------	-------------

Notes:
Any inaccuracies or errors to be reported to the architect/surveyor immediately and prior to any work commencing. All dimensions to be verified on site. All work to comply with British Standards Code of practice. All external surfaces and materials to match existing. This drawing and all information provided within it is the copyright of UPP Consultants Ltd. and reproduction without prior consent is strictly forbidden.

Dwg No 6365C-A-01-001	Drawn UPP
---------------------------------	---------------------

Drawing Location Plan	Checked UPP
---------------------------------	-----------------------

Scale Como se indica @ A3	Issue Date 27.02.2024
-------------------------------------	---------------------------------



Project Address
63-65 Camden High Street London NW1 7JL

Client Christoforou Real Estate Holdings Limited	Status For Planning
--	-------------------------------

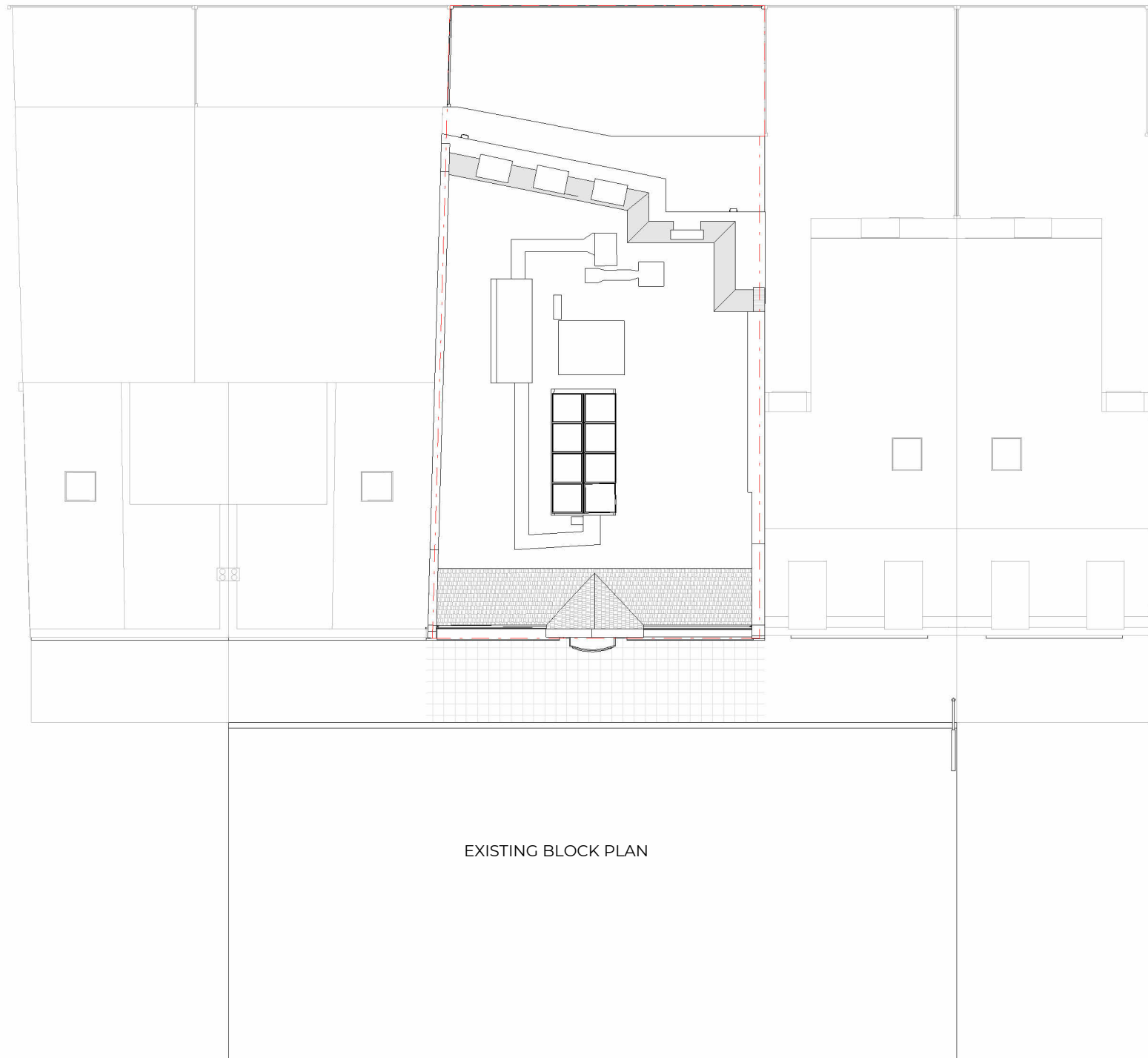

Rev No.	Date	Description
---------	------	-------------

Notes:
 Any inaccuracies or errors to be reported to the architect/surveyor immediately and prior to any work commencing. All dimensions to be verified on site. All work to comply with British Standards Code of practice. All external surfaces and materials to match existing. This drawing and all information provided within it is the copyright of UPP Consultants Ltd. and reproduction without prior consent is strictly forbidden.

Dwg No 6365C-A-01-002	Drawn UPP
---------------------------------	---------------------

Drawing Block plans	Checked UPP
-------------------------------	-----------------------

Scale 1:200 @ A3	Issue Date 27.02.2024
----------------------------	---------------------------------



Project Address
63-65 Camden High Street London NW1 7JL

Client Christoforou Real Estate Holdings Limited	Status For Planning
--	-------------------------------



Rev No.	Date	Description
---------	------	-------------

Notes:
 Any inaccuracies or errors to be reported to the architect/surveyor immediately and prior to any work commencing. All dimensions to be verified on site. All work to comply with British Standards Code of practice. All external surfaces and materials to match existing. This drawing and all information provided within it is the copyright of UPP Consultants Ltd. and reproduction without prior consent is strictly forbidden.

Dwg No 6365C-A-02-001	Drawn UPP
---------------------------------	---------------------

Drawing Existing Front Visualization	Checked UPP
--	-----------------------

Scale @ A3	Issue Date 27.02.2024
----------------------	---------------------------------

Project Address
63-65 Camden High Street London NW1 7JL

Client Christoforou Real Estate Holdings Limited	Status For Planning
--	-------------------------------

www.upp-planning.co.uk
 info@upp-planning.co.uk
 0208 202 9996
 Atrium, Stables Market,
 Chalk Farm Road, London,
 NW1 8AH



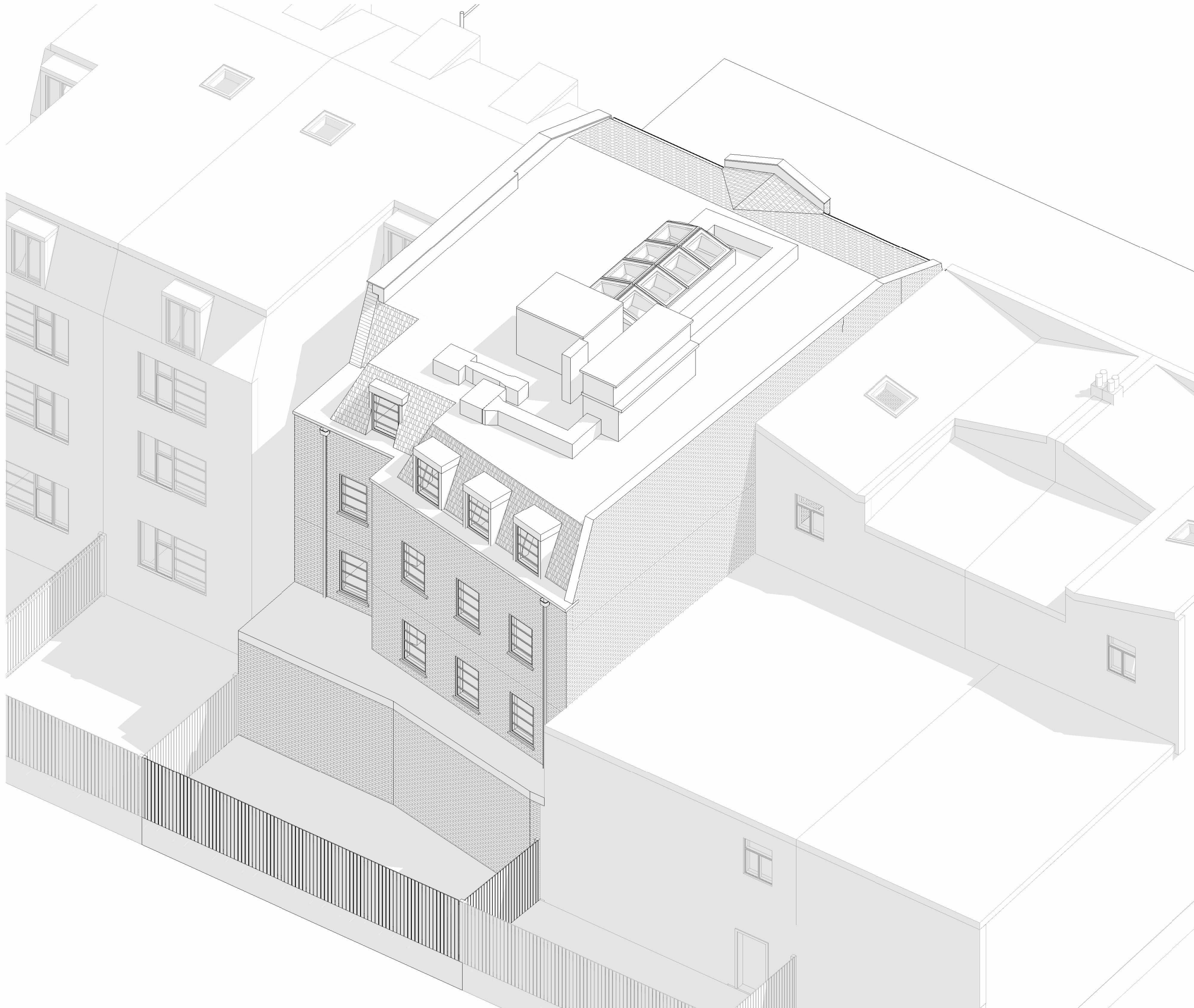

Rev No.	Date	Description
---------	------	-------------

Notes:
 Any inaccuracies or errors to be reported to the architect/surveyor immediately and prior to any work commencing. All dimensions to be verified on site. All work to comply with British Standards Code of practice. All external surfaces and materials to match existing. This drawing and all information provided within it is the copyright of UPP Consultants Ltd. and reproduction without prior consent is strictly forbidden.

Dwg No 6365C-A-02-002	Drawn UPP
---------------------------------	---------------------

Drawing Existing Rear Visualization	Checked UPP
---	-----------------------

Scale @ A3	Issue Date 27.02.2024
----------------------	---------------------------------

Project Address
63-65 Camden High Street London NW1 7JL

Client Christoforou Real Estate Holdings Limited	Status For Planning
--	-------------------------------



EXISTING GIA	
Name	Area
Ground floor	190.9 m ²
First floor	172.3 m ²
Second floor	173.3 m ²
Third floor	152.9 m ²
	689.5 m ²

Shop	49.8 m ²
Shop	52.4 m ²
Shop	22.2 m ²
Room	39.8 m ²
Others areas	14.3 m ²

Rev No.	Date	Description
---------	------	-------------

Notes:
 Any inaccuracies or errors to be reported to the architect/surveyor immediately and prior to any work commencing. All dimensions to be verified on site. All work to comply with British Standards Code of practice. All external surfaces and materials to match existing. This drawing and all information provided within it is the copyright of UPP Consultants Ltd. and reproduction without prior consent is strictly forbidden.

Dwg No 6365C-A-03-001	Drawn UPP
Drawing Existing Ground Floor Plan	Checked UPP
Scale 1:100 @ A3	Issue Date 27.02.2024



Project Address
 63-65 Camden High Street London NW1 7JL

Client Christoforou Real Estate Holdings Limited	Status For Planning
--	-------------------------------



EXISTING GIA

Name	Area
Ground floor	190.9 m ²
First floor	172.3 m ²
Second floor	173.3 m ²
Third floor	152.9 m ²
	689.5 m ²

Room Schedule

Room	Level	Area
Office	01 - FIRST FLOOR	18.3 m ²
Office	01 - FIRST FLOOR	11.3 m ²
Office	01 - FIRST FLOOR	12.6 m ²
Office	01 - FIRST FLOOR	8.1 m ²
Office	01 - FIRST FLOOR	19.3 m ²
Office	01 - FIRST FLOOR	8.4 m ²
Office	01 - FIRST FLOOR	6.9 m ²
Office	01 - FIRST FLOOR	6.8 m ²
Office	01 - FIRST FLOOR	12.2 m ²
Office	01 - FIRST FLOOR	5.9 m ²
Office	01 - FIRST FLOOR	12.8 m ²
		122.6 m ²

Rev No.	Date	Description
---------	------	-------------

Notes:
 Any inaccuracies or errors to be reported to the architect/surveyor immediately and prior to any work commencing. All dimensions to be verified on site. All work to comply with British Standards Code of practice. All external surfaces and materials to match existing. This drawing and all information provided within it is the copyright of UPP Consultants Ltd. and reproduction without prior consent is strictly forbidden.

Dwg No **6365C-A-03-002** Drawn **UPP**

Drawing **Existing First Floor Plan** Checked **UPP**

Scale **1:100 @ A3** Issue Date **27.02.2024**

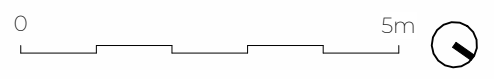

Project Address
63-65 Camden High Street London NW1 7JL

Client **Christoforou Real Estate Holdings Limited** Status **For Planning**



EXISTING GIA

Name	Area
Ground floor	190.9 m ²
First floor	172.3 m ²
Second floor	173.3 m ²
Third floor	152.9 m ²
	689.5 m ²

Office	03 - THIRD FLOOR	10.7 m ²
Office	03 - THIRD FLOOR	12.3 m ²
Office	03 - THIRD FLOOR	10.8 m ²
Office	03 - THIRD FLOOR	5.4 m ²
Office	03 - THIRD FLOOR	9.7 m ²
Office	03 - THIRD FLOOR	8.1 m ²
Office	03 - THIRD FLOOR	11.3 m ²
Office	03 - THIRD FLOOR	12.6 m ²
Office	03 - THIRD FLOOR	12.4 m ²
Office	03 - THIRD FLOOR	11.8 m ²

105.3 m²
Grand total: 32 348.9 m²

Rev No.	Date	Description
---------	------	-------------

Notes:
Any inaccuracies or errors to be reported to the architect/surveyor immediately and prior to any work commencing. All dimensions to be verified on site. All work to comply with British Standards Code of practice. All external surfaces and materials to match existing. This drawing and all information provided within it is the copyright of UPP Consultants Ltd. and reproduction without prior consent is strictly forbidden.

Dwg No: 6365C-A-03-004 Drawn: UPP

Drawing: Existing Third Floor Plan Checked: UPP

Scale: 1:100 @ A3 Issue Date: 27.02.2024

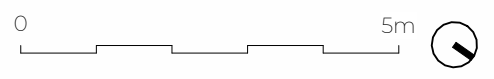

Project Address: 63-65 Camden High Street London NW1 7JL

Client: Christoforou Real Estate Holdings Limited Status: For Planning

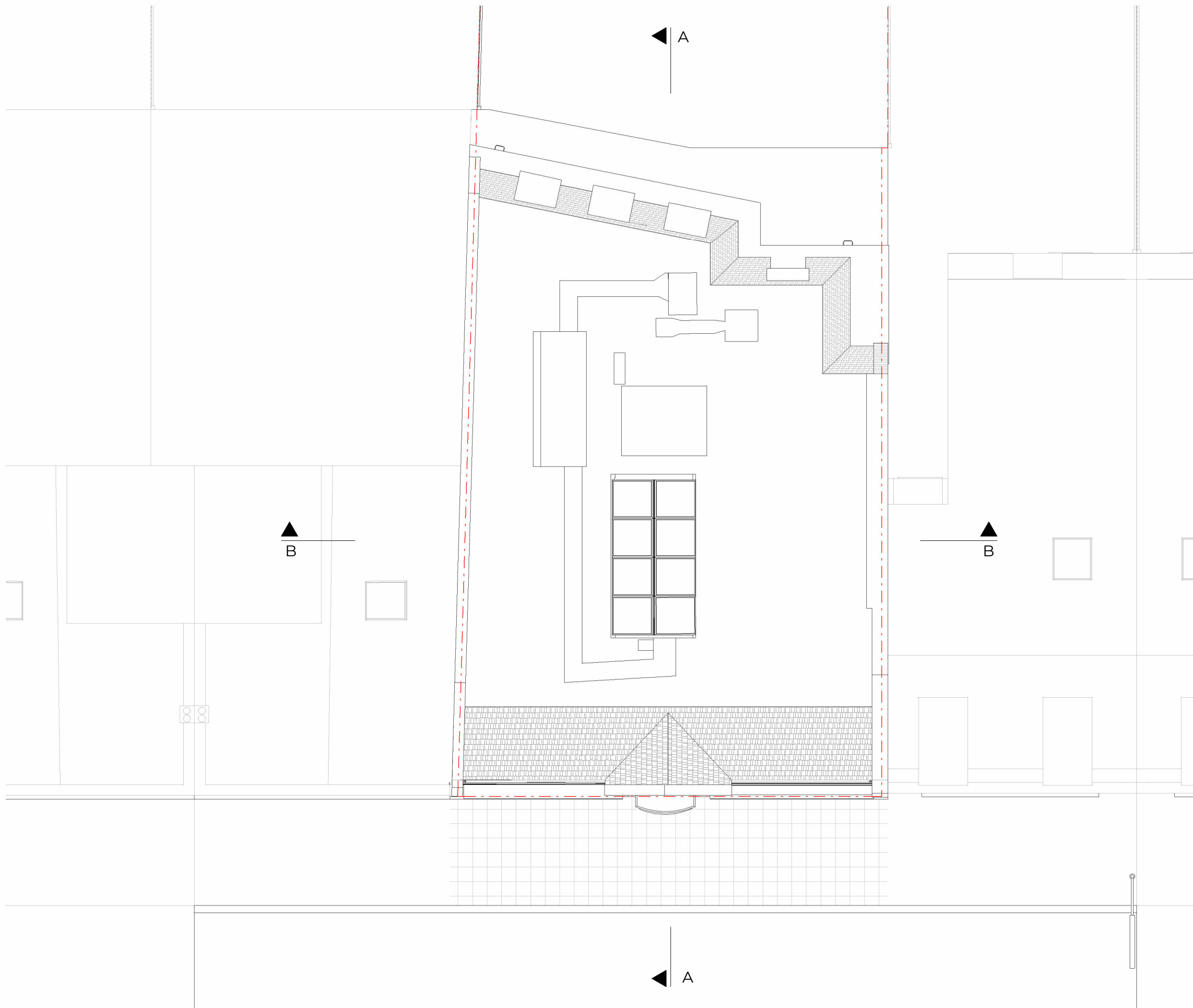

Rev No.	Date	Description
---------	------	-------------

Notes:
 Any inaccuracies or errors to be reported to the architect/surveyor immediately and prior to any work commencing. All dimensions to be verified on site. All work to comply with British Standards Code of practice. All external surfaces and materials to match existing. This drawing and all information provided within it is the copyright of UPP Consultants Ltd. and reproduction without prior consent is strictly forbidden.

Dwg No
6365C-A-03-006 Drawn
UPP

Drawing
Existing Roof Plan Checked
UPP

Scale
1:100 @ A3 Issue Date
27.02.2024

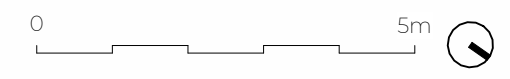

Project Address
63-65 Camden High Street London NW1 7JL

Client
Christoforou Real Estate Holdings Limited Status
For Planning

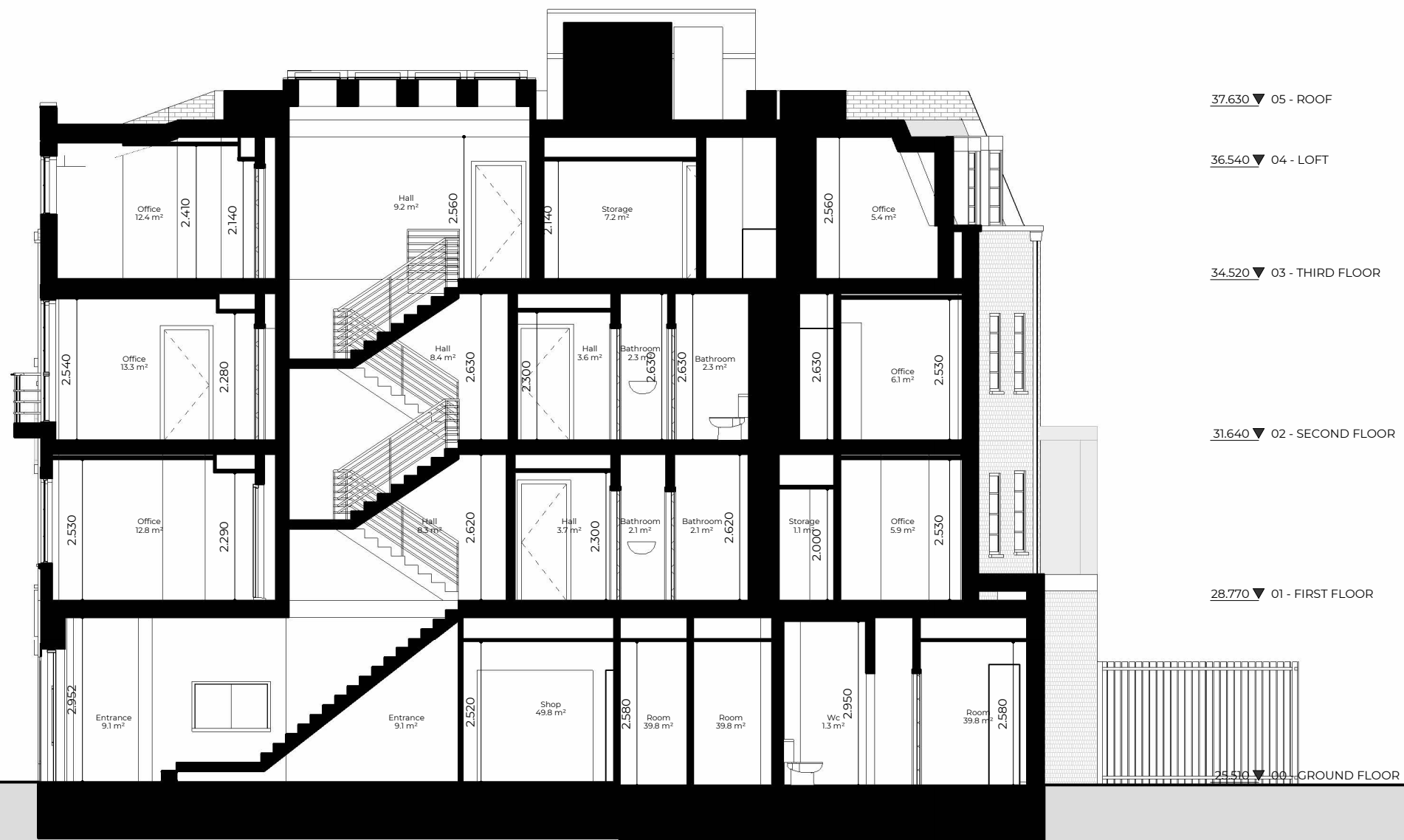

37.630 ▼ 05 - ROOF

36.540 ▼ 04 - LOFT

34.520 ▼ 03 - THIRD FLOOR

31.640 ▼ 02 - SECOND FLOOR

28.770 ▼ 01 - FIRST FLOOR

25.510 ▼ 00 - GROUND FLOOR

Rev No.	Date	Description
---------	------	-------------

Notes:

Any inaccuracies or errors to be reported to the architect/surveyor immediately and prior to any work commencing. All dimensions to be verified on site. All work to comply with British Standards Code of practice. All external surfaces and materials to match existing. This drawing and all information provided within it is the copyright of UPP Consultants Ltd. and reproduction without prior consent is strictly forbidden.

Dwg No 6365C-A-05-001	Drawn UPP
---------------------------------	---------------------

Drawing Existing Section A-A'	Checked UPP
---	-----------------------

Scale 1:100 @ A3	Issue Date 27.02.2024
----------------------------	---------------------------------

0 5m

Project Address
63-65 Camden High Street London NW1 7JL

Client Christoforu Real Estate Holdings Limited	Status For Planning
---	-------------------------------

www.upp-planning.co.uk
info@upp-planning.co.uk
0208 202 9996
Atrium, Stables Market,
Chalk Farm Road, London,
NW1 8AH



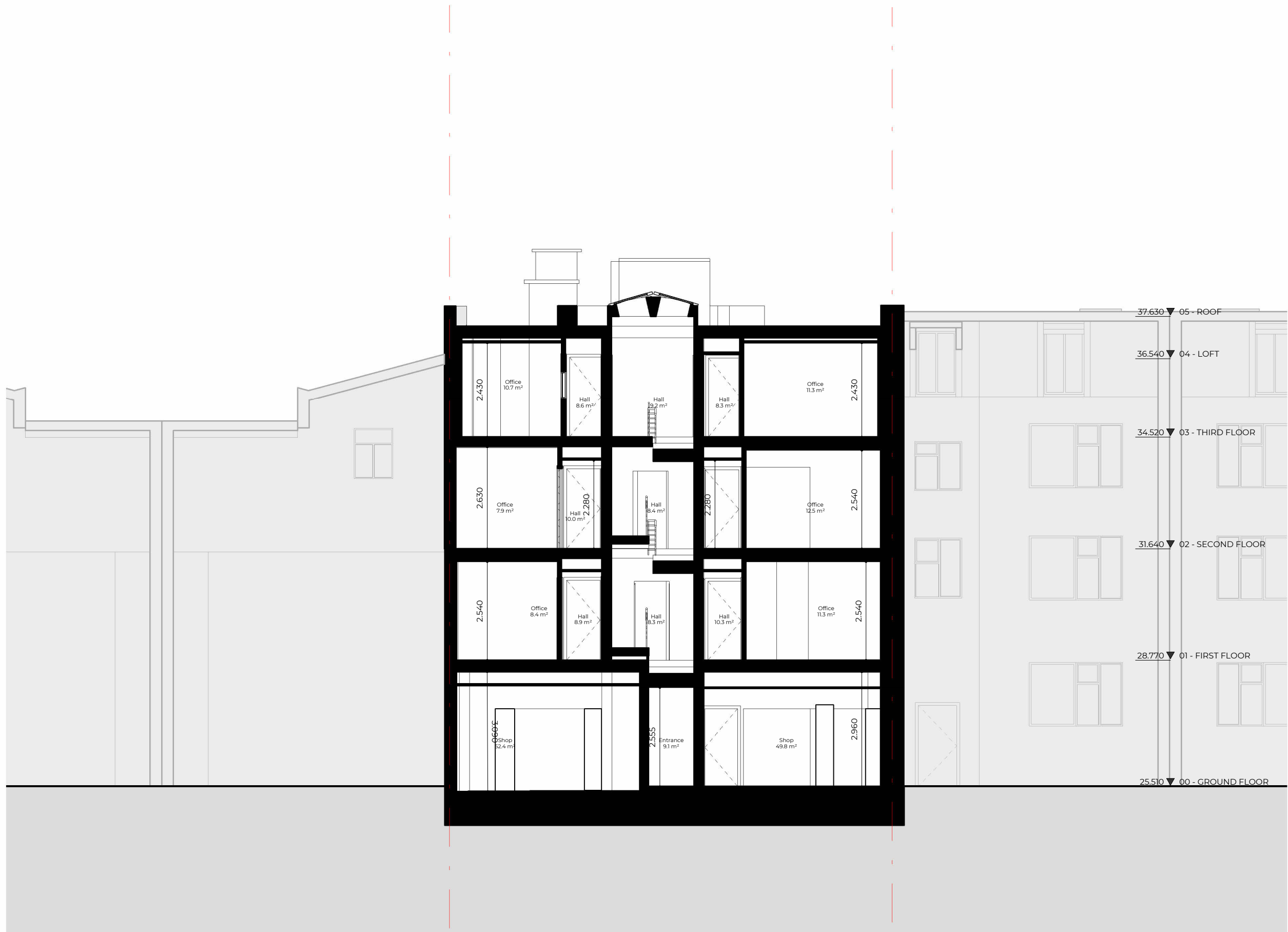

Rev No.	Date	Description
---------	------	-------------

Notes:
 Any inaccuracies or errors to be reported to the architect/surveyor immediately and prior to any work commencing. All dimensions to be verified on site. All work to comply with British Standards Code of practice. All external surfaces and materials to match existing. This drawing and all information provided within it is the copyright of UPP Consultants Ltd. and reproduction without prior consent is strictly forbidden.

Dwg No	Drawn
6365C-A-05-002	UPP

Drawing	Checked
Existing Section B-B'	UPP

Scale	Issue Date
1:100 @ A3	27.02.2024



Project Address
63-65 Camden High Street London NW1 7JL

Client	Status
Christoforou Real Estate Holdings Limited	For Planning

www.upp-planning.co.uk
 info@upp-planning.co.uk
 0208 202 9996
 Atrium, Stables Market,
 Chalk Farm Road, London,
 NW1 8AH

upp



Rev No.	Date	Description
---------	------	-------------

Notes:
 Any inaccuracies or errors to be reported to the architect/surveyor immediately and prior to any work commencing. All dimensions to be verified on site. All work to comply with British Standards Code of practice. All external surfaces and materials to match existing. This drawing and all information provided within it is the copyright of UPP Consultants Ltd. and reproduction without prior consent is strictly forbidden.

Dwg No 6365C-A-06-001	Drawn UPP
---------------------------------	---------------------

Drawing Existing North Elevation	Checked UPP
--	-----------------------

Scale 1:100 @ A3	Issue Date 27.02.2024
----------------------------	---------------------------------



Project Address
63-65 Camden High Street London NW1 7JL

Client Christoforou Real Estate Holdings Limited	Status For Planning
--	-------------------------------

www.upp-planning.co.uk
 info@upp-planning.co.uk
 0208 202 9996
 Atrium, Stables Market,
 Chalk Farm Road, London,
 NW1 8AH





Rev No.	Date	Description
---------	------	-------------

Notes:
 Any inaccuracies or errors to be reported to the architect/surveyor immediately and prior to any work commencing. All dimensions to be verified on site. All work to comply with British Standards Code of practice. All external surfaces and materials to match existing. This drawing and all information provided within it is the copyright of UPP Consultants Ltd. and reproduction without prior consent is strictly forbidden.

Dwg No 6365C-A-06-002	Drawn UPP
---------------------------------	---------------------

Drawing Existing South Elevation	Checked UPP
--	-----------------------

Scale 1:100 @ A3	Issue Date 27.02.2024
----------------------------	---------------------------------

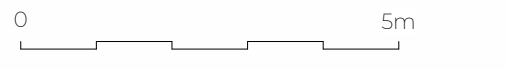

Project Address
63-65 Camden High Street London NW1 7JL

Client Christoforou Real Estate Holdings Limited	Status For Planning
--	-------------------------------

www.upp-planning.co.uk
 info@upp-planning.co.uk
 0208 202 9996
 Atrium, Stables Market,
 Chalk Farm Road, London,
 NW1 8AH



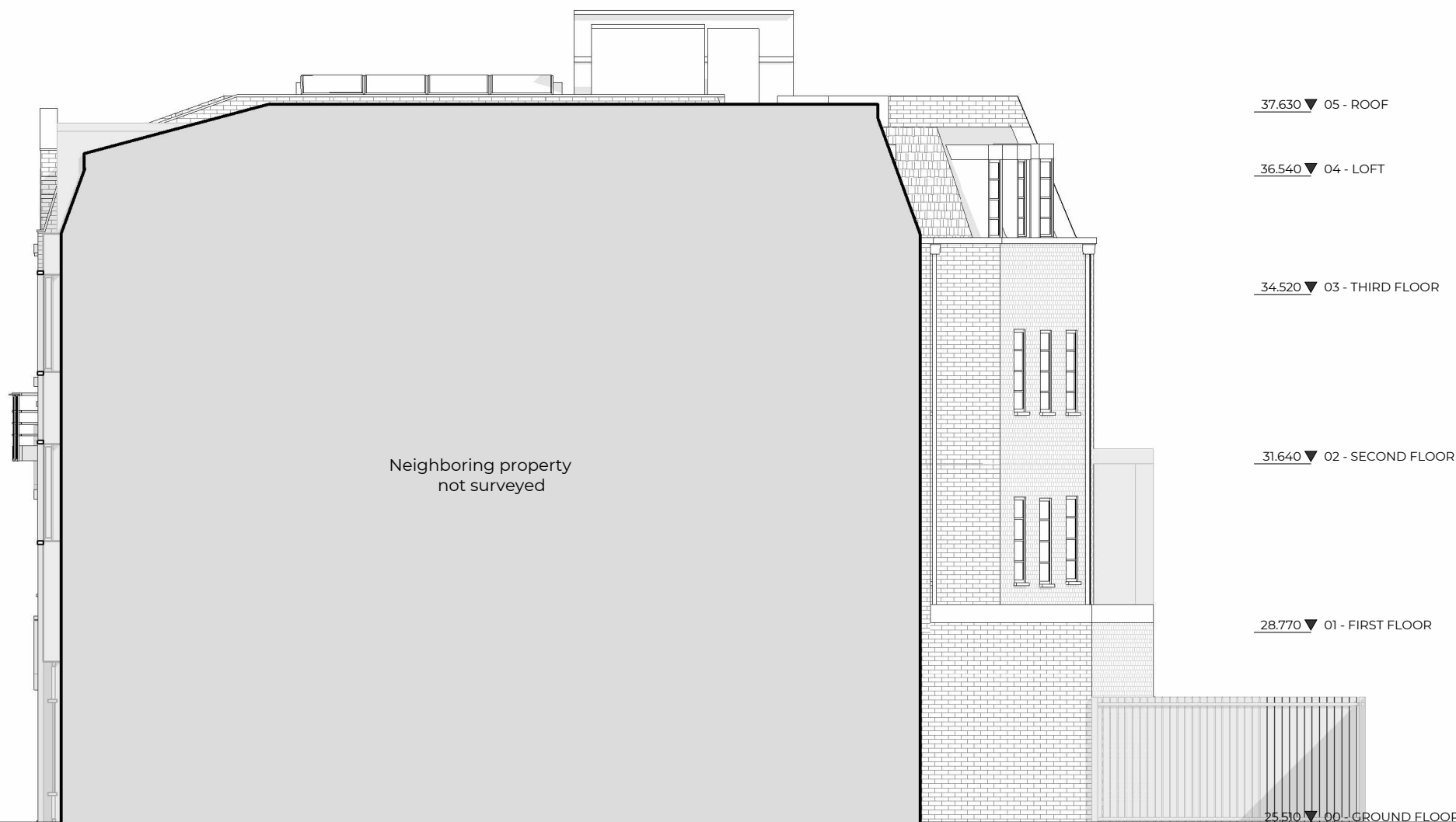

Neighboring property
not surveyed

37.630 ▼ 05 - ROOF

36.540 ▼ 04 - LOFT

34.520 ▼ 03 - THIRD FLOOR

31.640 ▼ 02 - SECOND FLOOR

28.770 ▼ 01 - FIRST FLOOR

25.510 ▼ 00 - GROUND FLOOR

Rev No.	Date	Description
---------	------	-------------

Notes:

Any inaccuracies or errors to be reported to the architect/surveyor immediately and prior to any work commencing. All dimensions to be verified on site. All work to comply with British Standards Code of practice. All external surfaces and materials to match existing. This drawing and all information provided within it is the copyright of UPP Consultants Ltd. and reproduction without prior consent is strictly forbidden.

Dwg No	Drawn
6365C-A-06-003	UPP

Drawing	Checked
Existing West Elevation	UPP

Scale	Issue Date
1:100 @ A3	27.02.2024

0 5m

Project Address
63-65 Camden High Street London NW1 7JL

Client	Status
Christoforou Real Estate Holdings Limited	For Planning

www.upp-planning.co.uk
info@upp-planning.co.uk
0208 202 9996
Atrium, Stables Market,
Chalk Farm Road, London,
NW1 8AH



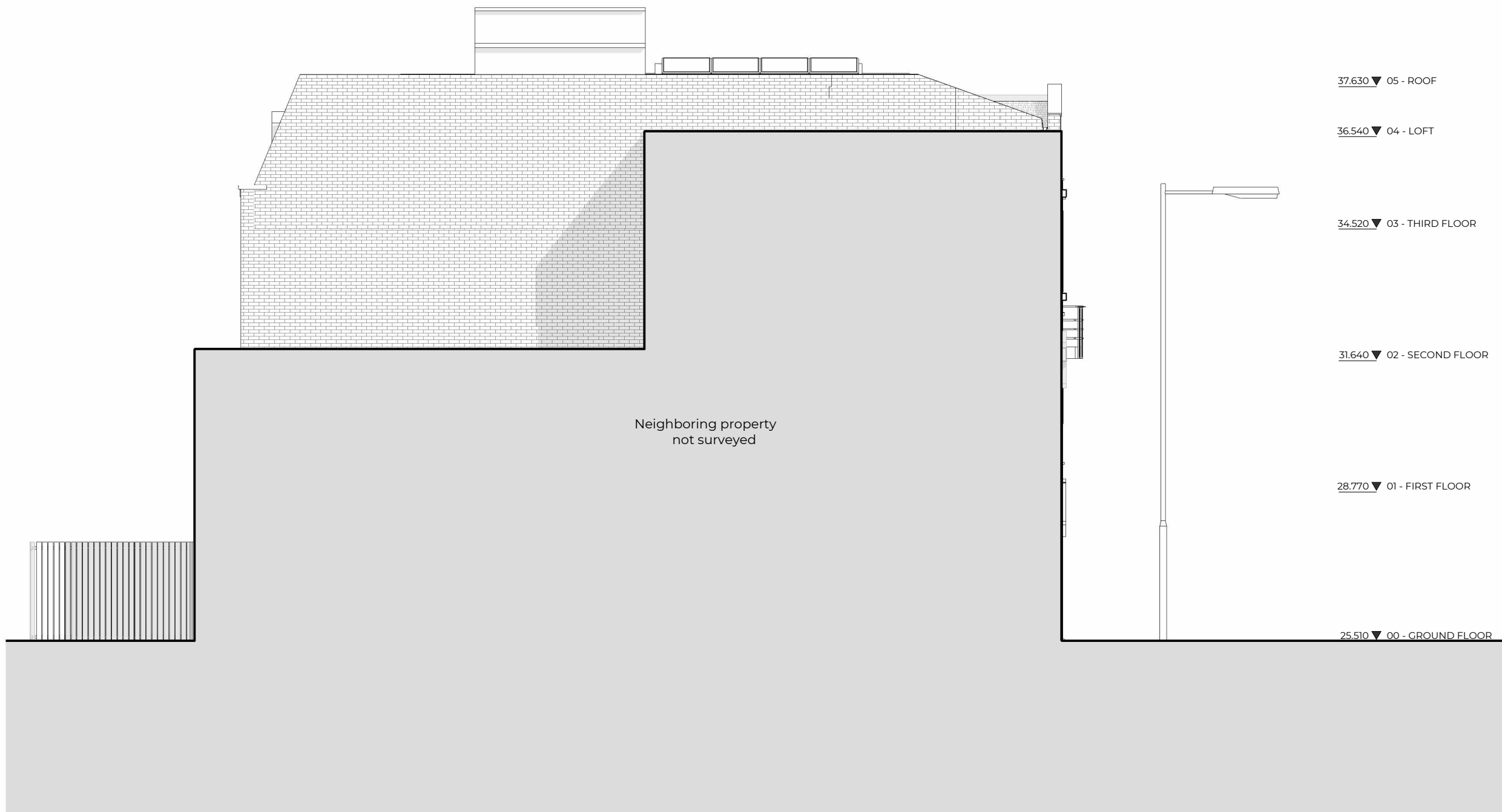

37.630 ▼ 05 - ROOF

36.540 ▼ 04 - LOFT

34.520 ▼ 03 - THIRD FLOOR

31.640 ▼ 02 - SECOND FLOOR

28.770 ▼ 01 - FIRST FLOOR

25.510 ▼ 00 - GROUND FLOOR

Neighboring property
not surveyed

Rev No.	Date	Description
---------	------	-------------

Notes:

Any inaccuracies or errors to be reported to the architect/surveyor immediately and prior to any work commencing. All dimensions to be verified on site. All work to comply with British Standards Code of practice. All external surfaces and materials to match existing. This drawing and all information provided within it is the copyright of UPP Consultants Ltd. and reproduction without prior consent is strictly forbidden.

Dwg No	Drawn
6365C-A-06-004	UPP

Drawing	Checked
Existing East Elevation	UPP

Scale	Issue Date
1:100 @ A3	27.02.2024

0 5m

Project Address
63-65 Camden High Street London NW1 7JL

Client	Status
Christoforou Real Estate Holdings Limited	For Planning

www.upp-planning.co.uk
info@upp-planning.co.uk
0208 202 9996
Atrium, Stables Market,
Chalk Farm Road, London,
NW1 8AH

