

Notes:
This drawing is not for construction purposes. All dimensions must be checked on site prior to manufacture. Any errors discovered to be highlighted to AJK Architecture + Design Ltd. All rights reserved. No reproduction, in any form, is permitted without prior written consent.
Copyright AJK Architecture + Design Ltd 2016 ©

These plans are based on traced survey. No liability can be accepted for any inaccuracy. The client and third parties should rely on their own information. notwithstanding this the drawings are a fair representation of the premises for present purposes. copyright is held by the author; no unauthorised use shall be made of the drawings. given dimensions are in mm.

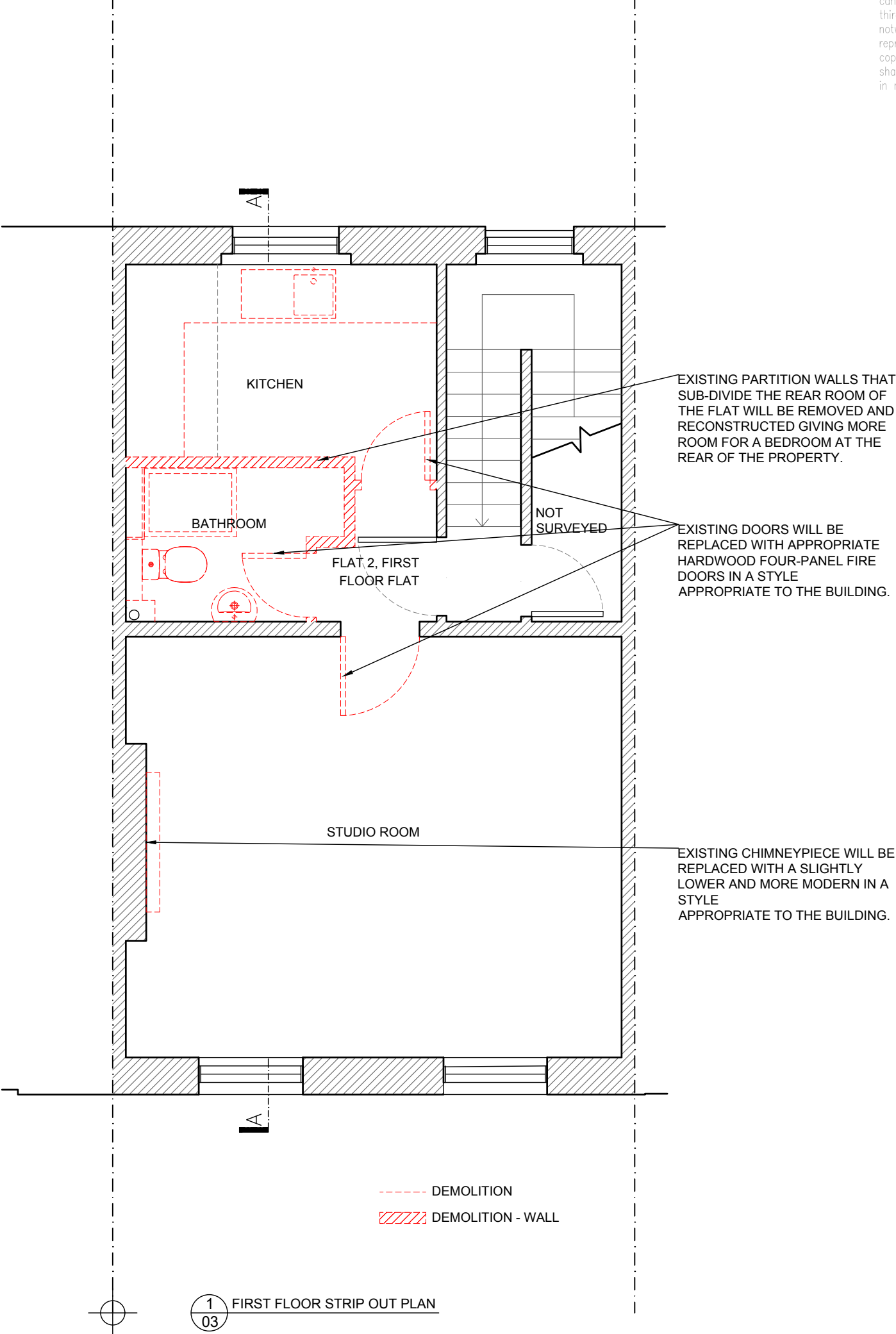

	AJK ARCHITECTURE + DESIGN LTD STUDIO 121, 170 KENNINGTON LANE LONDON SE11 5DP T: 020 3859 7618 M: 07773 287 283 W: ajkad.co.uk E: info@ajkad.co.uk
	Flat 2, 48 Huntley St, WC1E 6DD
TYERS YAN MANAGEMENT	
STRIP OUT FIRST FLOOR PLAN	
Scale 1:50 © A3 Date 22.03.2024 Drawn MK	Dwg No 285_03_S001

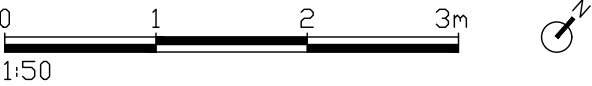

Notes:
This drawing is not for construction purposes. All dimensions must be checked on site prior to manufacture. Any errors discovered to be highlighted to AJK Architecture + Design Ltd. All rights reserved. No reproduction, in any form, is permitted without prior written consent.
Copyright AJK Architecture + Design Ltd 2016 ©

These plans are based on traced survey. No liability can be accepted for any inaccuracy. The client and third parties should rely on their own information. notwithstanding this the drawings are a fair representation of the premises for present purposes. copyright is held by the author: no unauthorised use shall be made of the drawings. given dimensions are in mm.

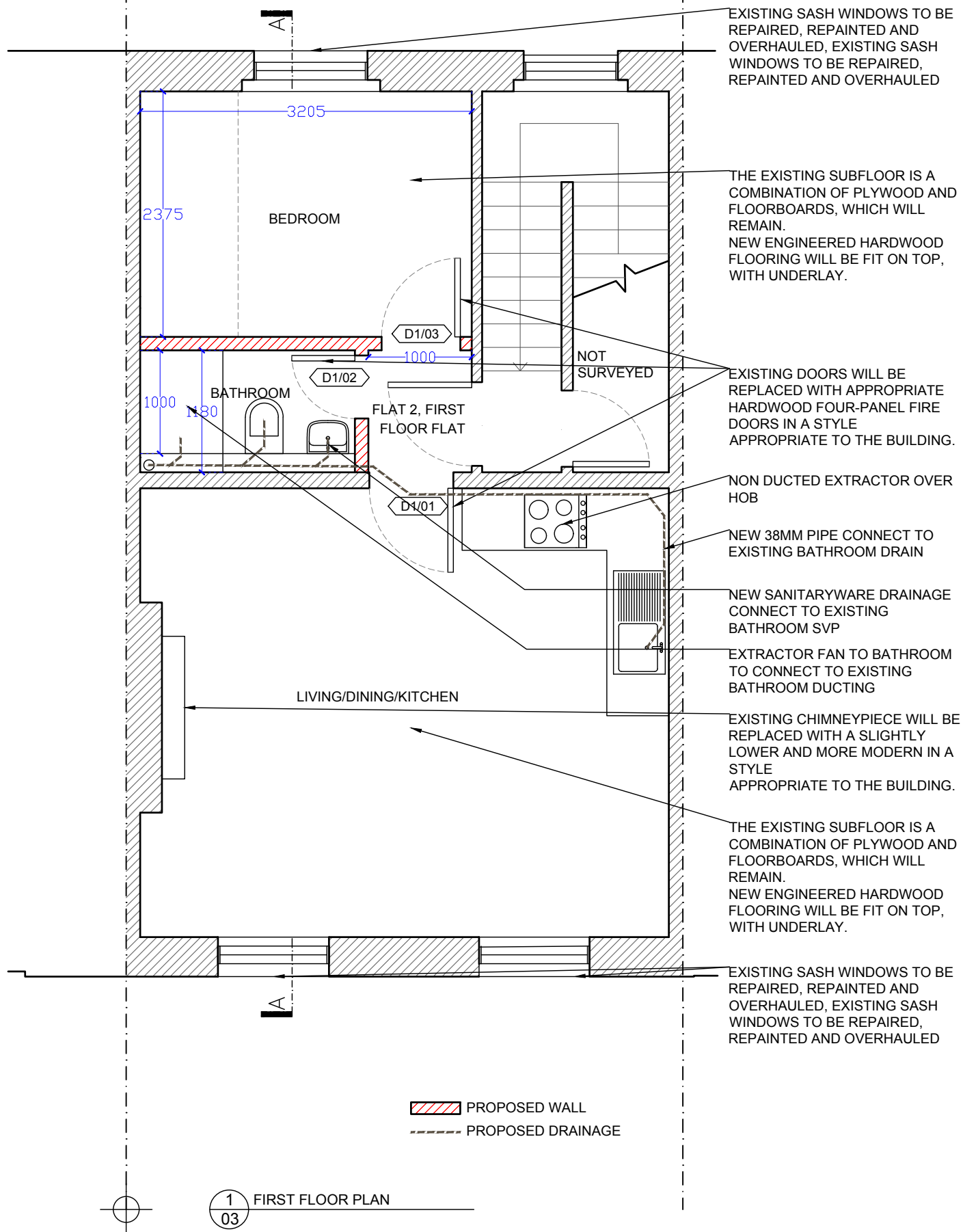

ak	AJK ARCHITECTURE + DESIGN LTD STUDIO 121, 170 KENNINGTON LANE LONDON SE11 5DP
	T: 020 3859 7618 M: 07773 287 283 W: ajkad.co.uk E: info@ajkad.co.uk
Flat 2, 48 Huntley St, WC1E 6DD	
TYERS YAN MANAGEMENT	
PROPOSED FIRST FLOOR PLAN	
Scale 1:50 © A3 Date 22.03.2024 Drawn MK	Dwg No 285_03_101

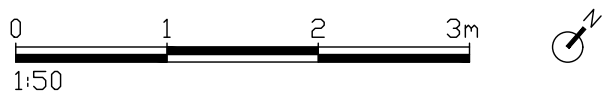

Notes:
This drawing is not for construction purposes. All dimensions must be checked on site prior to manufacture. Any errors discovered to be highlighted to AJK Architecture + Design Ltd. All rights reserved. No reproduction, in any form, is permitted without prior written consent.
Copyright AJK Architecture + Design Ltd 2016 ©

These plans are based on traced survey. No liability can be accepted for any inaccuracy. The client and third parties should rely on their own information. notwithstanding this the drawings are a fair representation of the premises for present purposes. copyright is held by the author; no unauthorised use shall be made of the drawings. given dimensions are in mm.

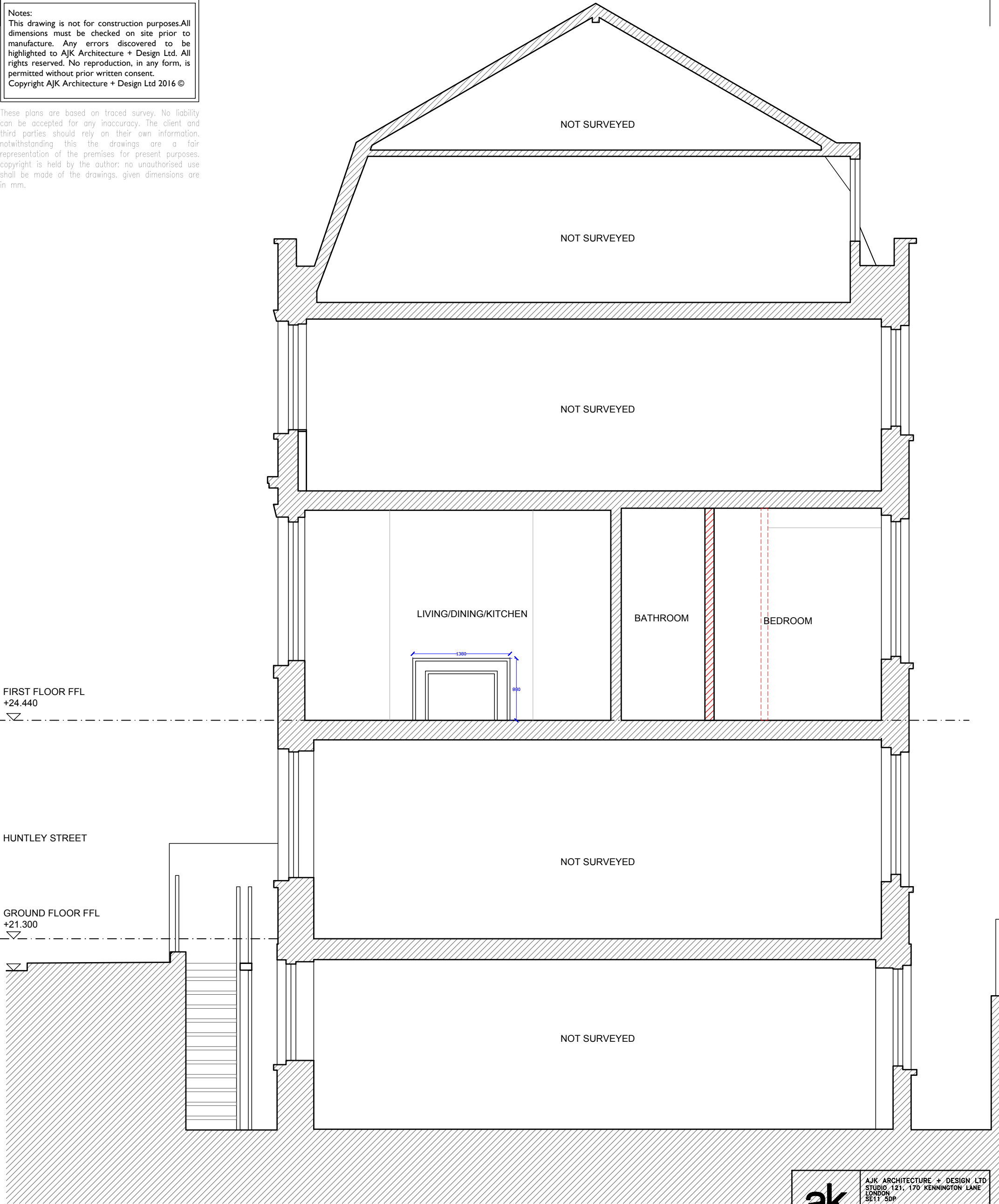

1
04 SECTION AA

----- DEMOLITION
[Red hatched box] PROPOSED WALL

0 1 2 3m
1:50

ak	AJK ARCHITECTURE + DESIGN LTD STUDIO 121, 170 KENNINGTON LANE LONDON SE11 5DP T: 020 3859 7618 M: 07773 287 283 W: ajkad.co.uk E: info@ajkad.co.uk
	Flat 2, 48 Huntley St, WC1E 6DD TYERS YAN MANAGEMENT .
PROPOSED SECTION AA	
Scale 1:50 © A3 Date 22.03.2024 Drawn MK	Dwg No A 285_04_101

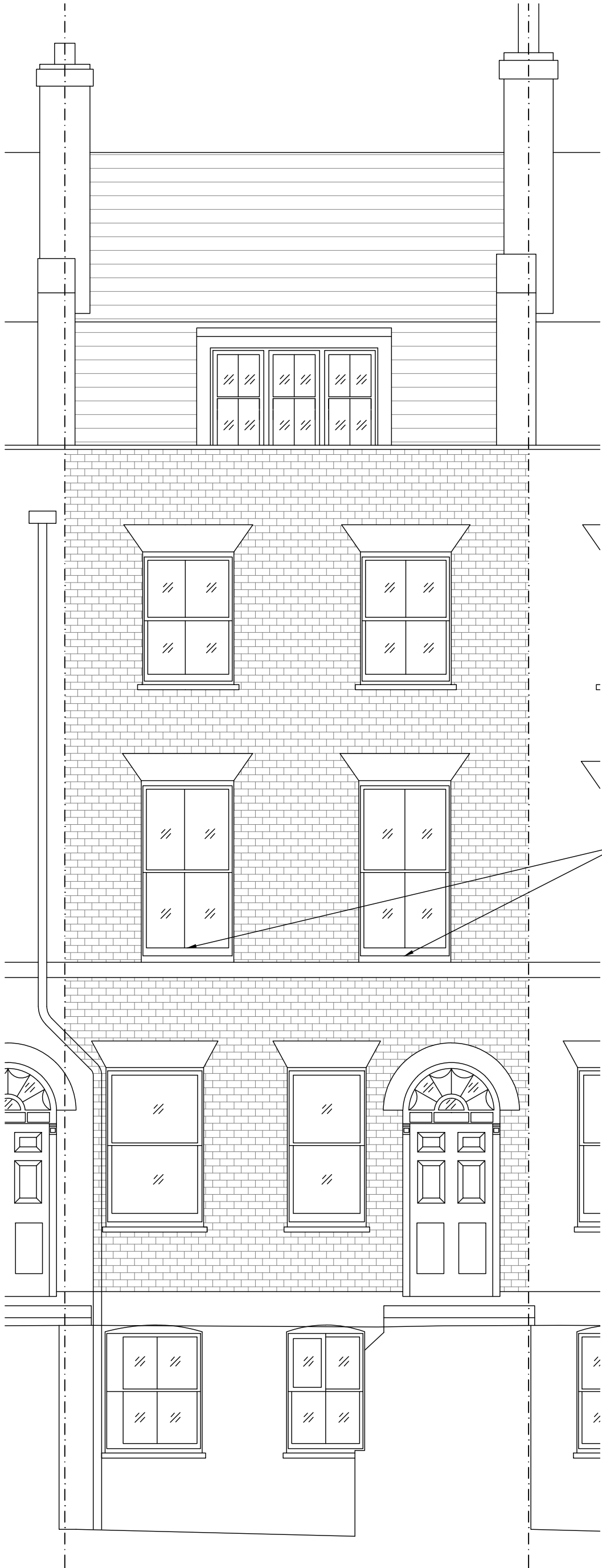

Notes:
This drawing is not for construction purposes. All dimensions must be checked on site prior to manufacture. Any errors discovered to be highlighted to AJK Architecture + Design Ltd. All rights reserved. No reproduction, in any form, is permitted without prior written consent.
Copyright AJK Architecture + Design Ltd 2016 ©

These plans are based on traced survey. No liability can be accepted for any inaccuracy. The client and third parties should rely on their own information. notwithstanding this the drawings are a fair representation of the premises for present purposes. copyright is held by the author; no unauthorised use shall be made of the drawings. given dimensions are in mm.

EXISTING SASH WINDOWS TO BE
REPAIRED, REPAINTED AND
OVERHAULED, EXISTING SASH
WINDOWS TO BE REPAIRED,
REPAINTED AND OVERHAULED

ak	AJK ARCHITECTURE + DESIGN LTD STUDIO 121, 170 KENNINGTON LANE LONDON SE11 5DP
	T: 020 3859 7618 M: 07773 287 283 W: ajkad.co.uk E: info@ajkad.co.uk

Flat 2, 48 Huntley
St, WC1E 6DD

TYERS YAN MANAGEMENT
.

PROPOSED FRONT
ELEVATION

Scale 1:50 © A3 Date 22.03.2024 Drawn MK	Dwg No 285_05_101 A
------------------------------------------------	---------------------------

0 1 2 3m
1:50

1
05 FRONT ELEVATION

Notes:
This drawing is not for construction purposes. All dimensions must be checked on site prior to manufacture. Any errors discovered to be highlighted to AJK Architecture + Design Ltd. All rights reserved. No reproduction, in any form, is permitted without prior written consent.
Copyright AJK Architecture + Design Ltd 2016 ©

These plans are based on traced survey. No liability can be accepted for any inaccuracy. The client and third parties should rely on their own information. notwithstanding this the drawings are a fair representation of the premises for present purposes. copyright is held by the author; no unauthorised use shall be made of the drawings. given dimensions are in mm.

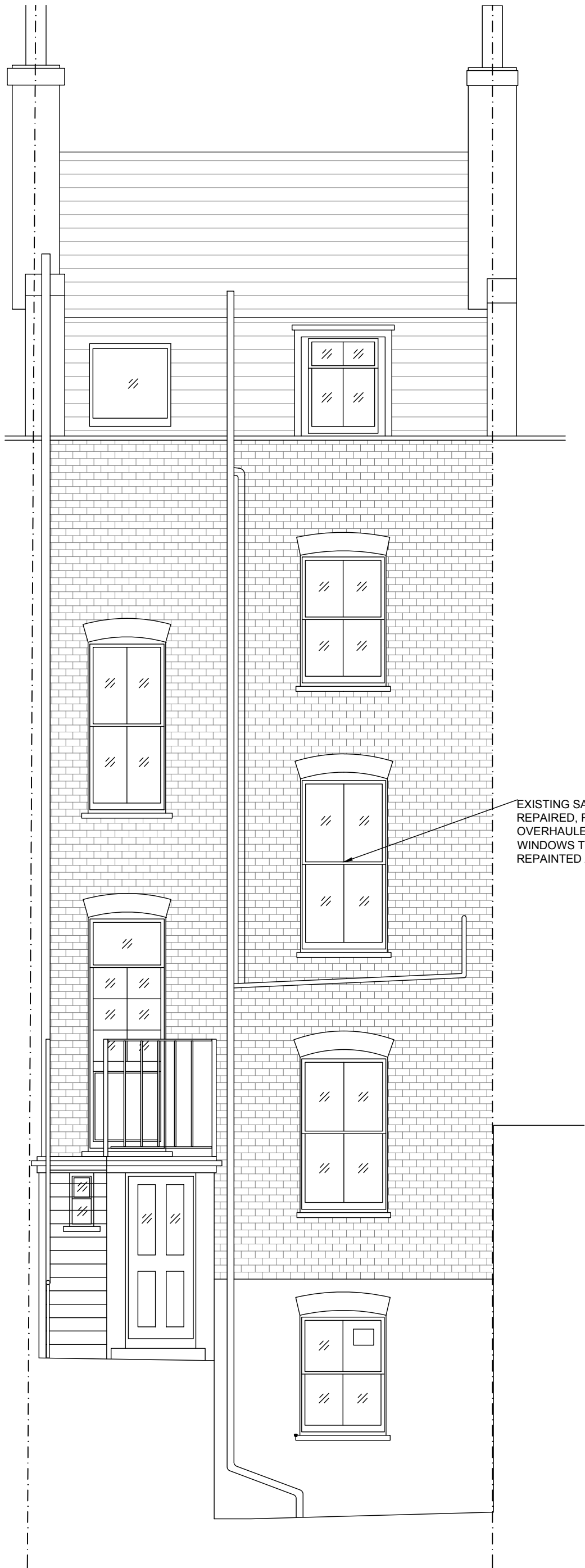

EXISTING SASH WINDOWS TO BE
REPAIRED, REPAINTED AND
OVERHAULED, EXISTING SASH
WINDOWS TO BE REPAIRED,
REPAINTED AND OVERHAULED

	AJK ARCHITECTURE + DESIGN LTD
	STUDIO 121, 170 KENNINGTON LANE
	LONDON
	SE11 5DP
	T: 020 3859 7618
	M: 07773 287 283
	W: ajkad.co.uk
	E: info@ajkad.co.uk

Flat 2, 48 Huntley
St, WC1E 6DD

TYERS YAN MANAGEMENT

.

PROPOSED REAR
ELEVATION

Scale 1:50	© A3	Drg No	A
Date 22.03.2024		285_05_102	
Drawn MK			

2 REAR ELEVATION
05



0 1 2 3m
1:50

Notes:
This drawing is not for construction purposes. All dimensions must be checked on site prior to manufacture. Any errors discovered to be highlighted to AJK Architecture + Design Ltd. All rights reserved. No reproduction, in any form, is permitted without prior written consent.
Copyright AJK Architecture + Design Ltd 2016 ©

These plans are based on traced survey. No liability can be accepted for any inaccuracy. The client and third parties should rely on their own information. notwithstanding this the drawings are a fair representation of the premises for present purposes. copyright is held by the author: no unauthorised use shall be made of the drawings. given dimensions are in mm.



1 PHOTOS - PROPOSED DOOR
06

ak	AJK ARCHITECTURE + DESIGN LTD
	STUDIO 121, 170 KENNINGTON LANE
	LONDON
	SE11 5DP
T: 020 3859 7618	
M: 07773 287 283	
W: ajkad.co.uk	
E: info@ajkad.co.uk	

Flat 2, 48 Huntley
St, WC1E 6DD

TYERS YAN MANAGEMENT

.

PROPOSED DOORS ELEVATIONS	
Scale 1:20 © A3 Date 22.03.2024 Drawn MK	Drg No 285_06_101

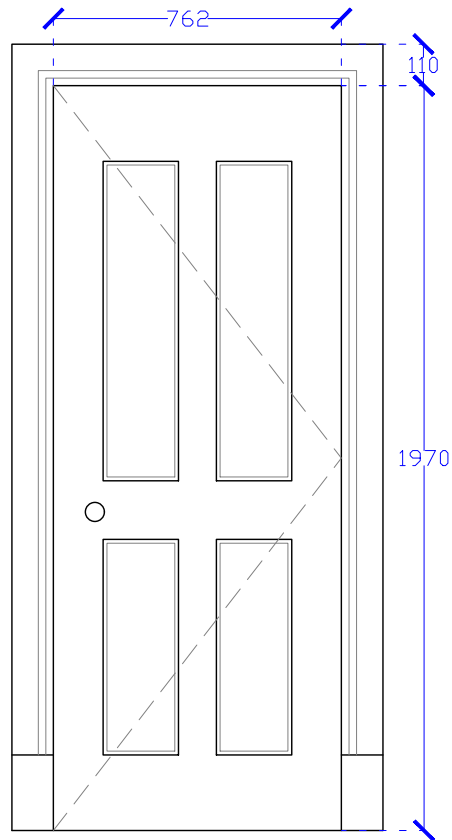
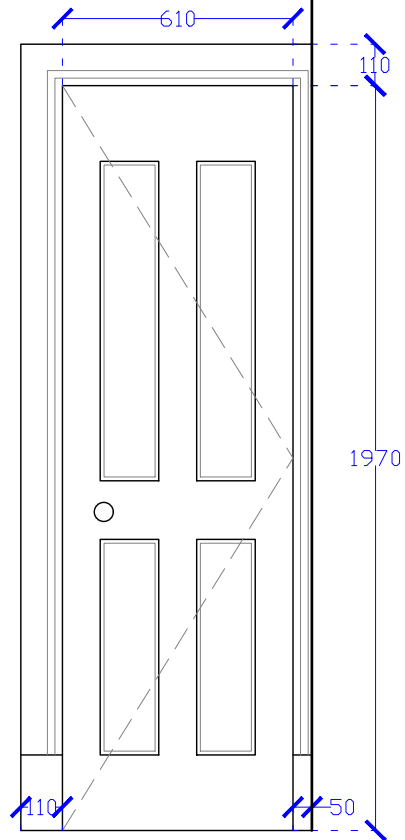
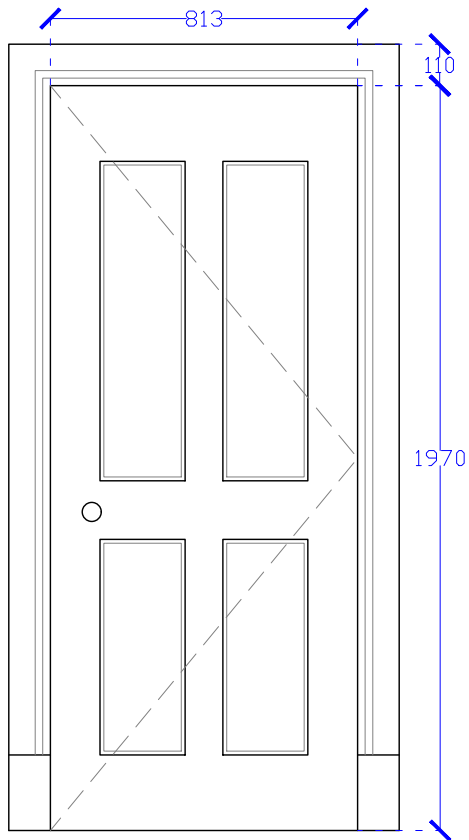
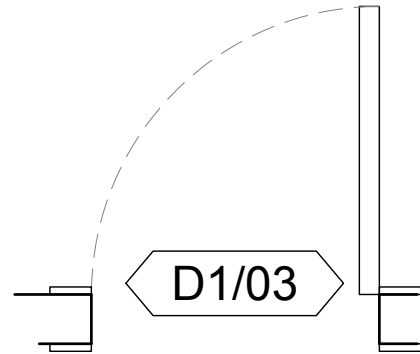
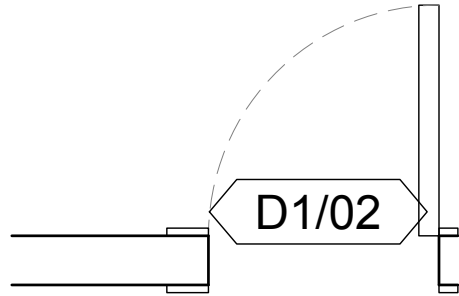
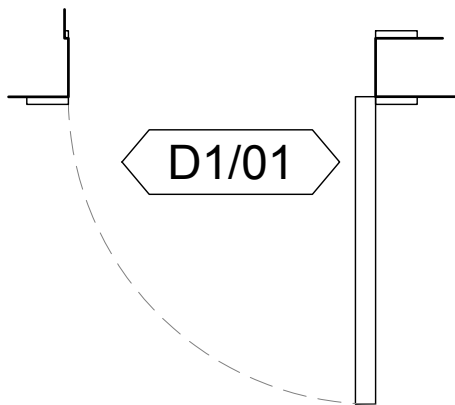

0 400 800 1200mm
1:20

Notes:
This drawing is not for construction purposes. All dimensions must be checked on site prior to manufacture. Any errors discovered to be highlighted to AJK Architecture + Design Ltd. All rights reserved. No reproduction, in any form, is permitted without prior written consent.
Copyright AJK Architecture + Design Ltd 2016 ©

These plans are based on traced survey. No liability can be accepted for any inaccuracy. The client and third parties should rely on their own information. notwithstanding this the drawings are a fair representation of the premises for present purposes. copyright is held by the author: no unauthorised use shall be made of the drawings. given dimensions are in mm.

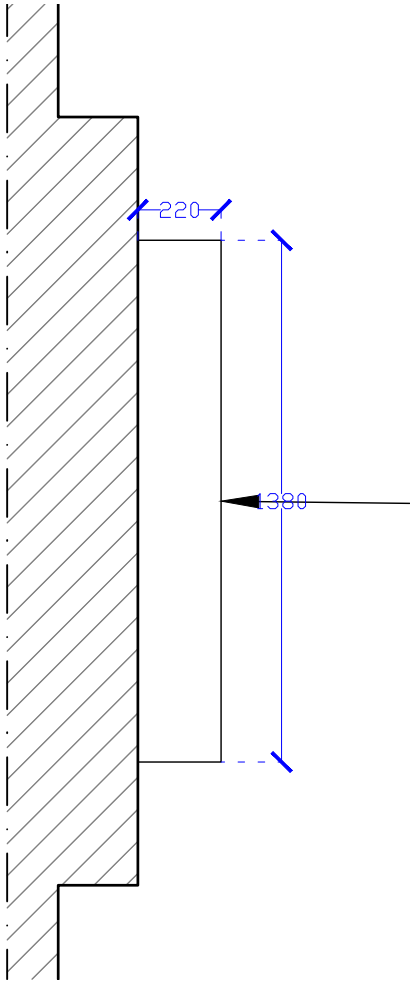

1 PLAN - FIREPLACE
06

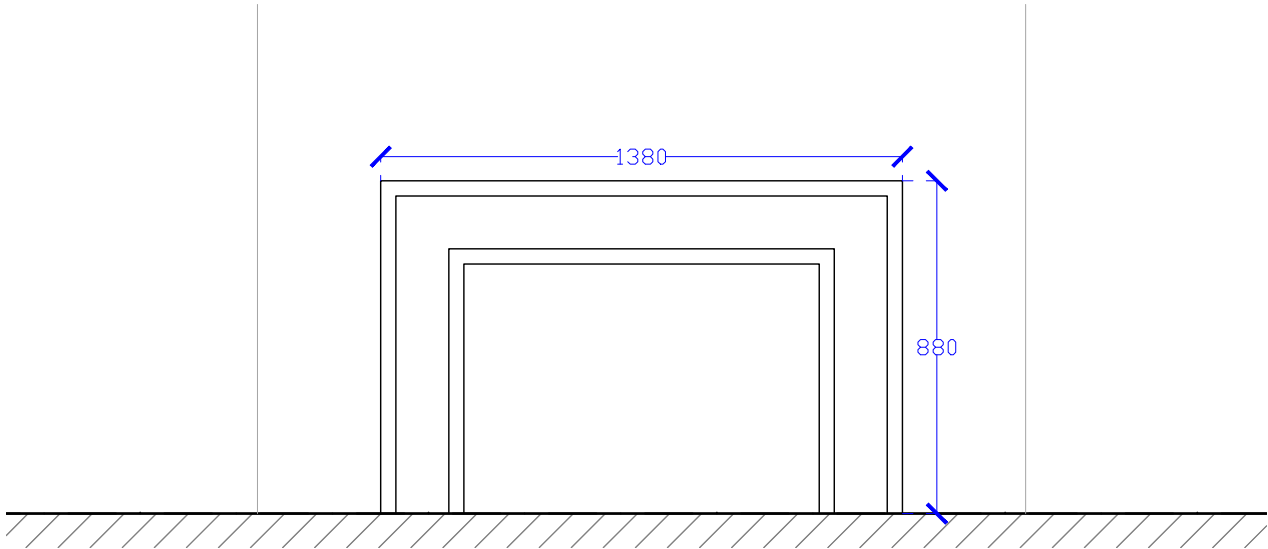

2 ELEVATION - FIREPLACE
06



3 PHOTO - FIREPLACE
06

0 400 800 1200mm
1:20

	AJK ARCHITECTURE + DESIGN LTD
	STUDIO 121, 170 KENNINGTON LANE
	LONDON
	SE11 5DP
T: 020 3859 7618	
M: 07773 287 283	
W: ajkad.co.uk	
E: info@ajkad.co.uk	

Flat 2, 48 Huntley
St, WC1E 6DD

TYERS YAN MANAGEMENT

.

PROPOSED FIREPLACE
DETAILS

Scale 1:20	© A3	Drw No
Date 22.03.2024		285_06_102
Drawn MK		