







Demolition Legend

-  Existing walls & joinery to be removed
-  Existing doors to be removed
-  Existing doors to be retained
-  Existing double doors to be retained
-  Existing flooring finishes to be removed
-  Existing stairs to be removed

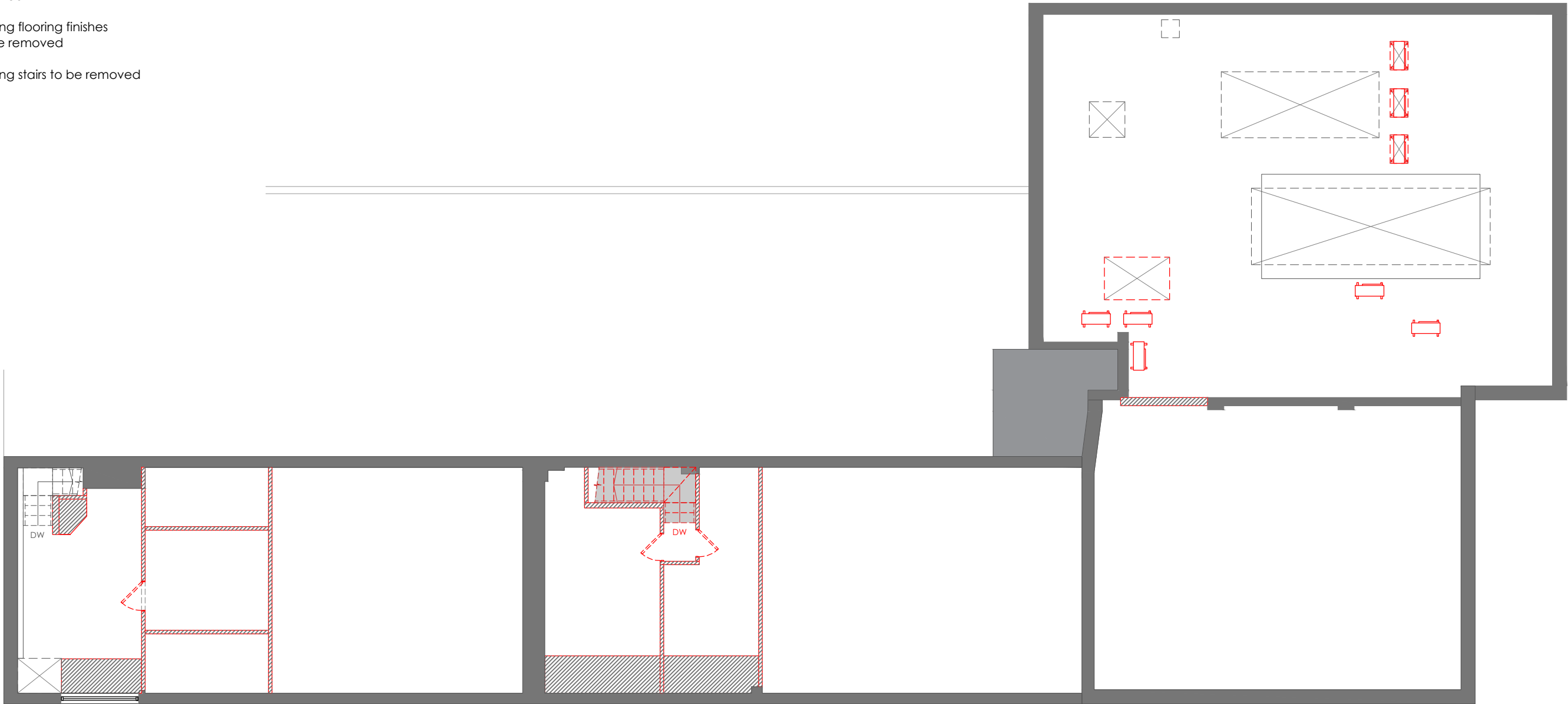

FIDUCIA

10 Golden square
London
W1F 9JA
T : 020 7751 9966
W : www.fiduciainteriors.com

This drawing is the Copyright of FIDUCIA INTERIORS LIMITED. It may not be reproduced in part or in whole without written permission. DO NOT SCALE FROM THIS DRAWING. All dimensions to be checked on site before work commences. SUBJECT TO BUILDING REGULATIONS, FIRE REGULATIONS AND STATUTORY APPROVALS. This drawing is only to be used in conjunction with drawing notes & specification prepared by FIDUCIA INTERIORS LTD to be in keeping with the construction (Design and Management) Regulations 2015 (CDM 2015)

CLIENT
BROWNLOW MEWS

DATE
14.03.2024

DRAWING TITLE
SECOND FLOOR
PROPOSED DEMOLITION PLAN
DRAWING No.
5449-02-EX-DEMO

SCALE
1:125 @A3

REV
A

SITE ADDRESS
21A/22/23 BROWNLOW MEWS
LONDON
WC1N 2LA