

**Legend :**

- Royal Free Hospital Boundary Line
- Proposed Area of Works on roof over the 12th Floor

**Notes :**

- This drawing is based upon Survey drawing provided by the Trust.
- All levels refer to FFL levels
- This drawing is to be read in conjunction with the GA drawings as well as any relevant contextual elevations / photos

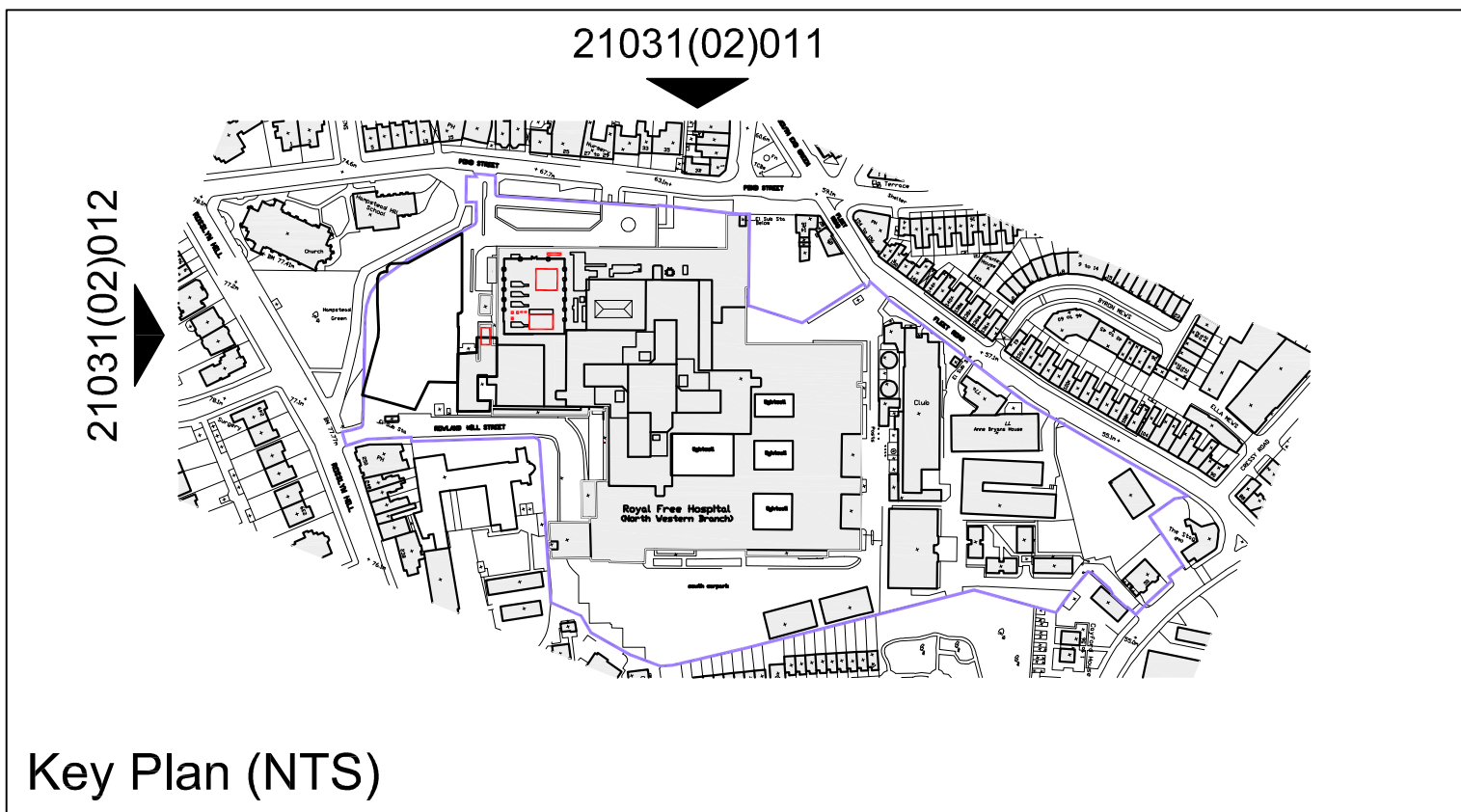

THIS DRAWING IS PROTECTED BY COPYRIGHT - FIGURED DIMENSIONS ONLY TO BE TAKEN FROM THIS DRAWING. DIMENSIONS TO BE CHECKED ON SITE AND ANY DISCREPANCIES REPORTED TO THE ARCHITECT IMMEDIATELY.

PURPOSE OF ISSUE: (I)Info/Comment (S)Sign Off (P)Planning (B)Building Control (T)Tender (C)Construction (F)Final Revision

Rev	Rev Date	Revision Description	Drawn/Checked	Purpose of Issue
/	27/04/2022	Issued for Planning.	JD/FY	P
A	31/10/2022	Construction Issue.	DE/FY	C
B	22/03/2023	Issued for Planning.	FY	P

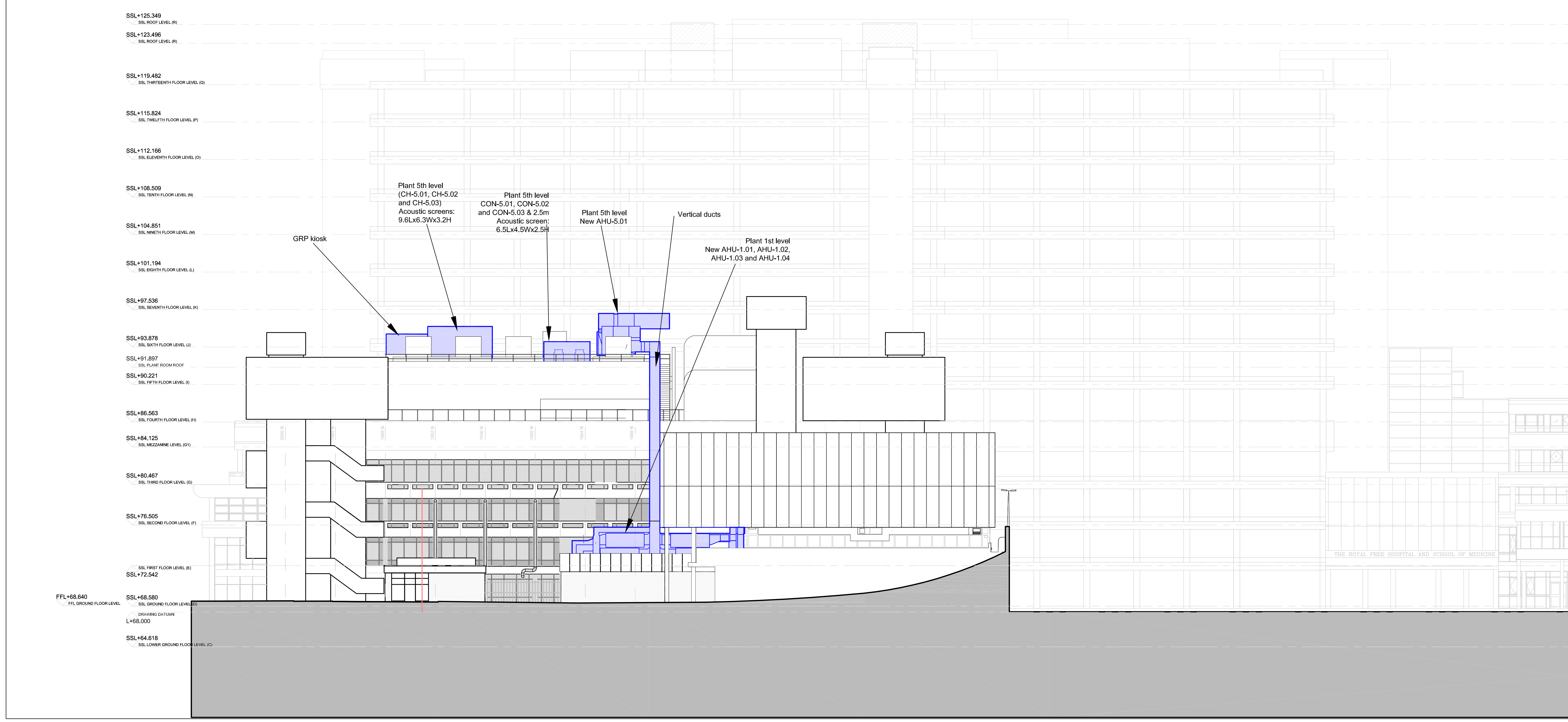

01 Proposed West Elevation  
(02)012 1:200 @ A1

FOR PLANNING

Proposed West Elevation	21031 JOB NUMBER	(02)012 DRAWING NUMBER	B REV
Royal Free Hospital MRI & CT Replacement	April 2022 DATE	1:200@A1 SCALE	

0 2 4 6 8 10m  
For 1:200 scale

Ansell & Bailey Ltd Chartered Architects 99-101 Farringdon Road London EC1R 3BN 020 7387 0141 architects@ansellandbailey.com

**ANSELL + BAILEY**