

THIS DRAWING IS PROTECTED BY COPYRIGHT - FIGURED DIMENSIONS ONLY TO BE TAKEN FROM THIS DRAWING. DIMENSIONS TO BE CHECKED ON SITE AND ANY DISCREPANCIES REPORTED TO THE ARCHITECT IMMEDIATELY.

PURPOSE OF ISSUE: (I)Info/Comment (S)Sign Off (P)Planning (B)Building Control (T)Tender (C)Construction (F)Final Revision

Rev	Rev Date	Revision Description	Drawn/Checked	Purpose of Issue
/	27/04/2022	Issued for Planning.	JD/FY	P
A	31/10/2022	Issued for Construction.	JD/FY	C
B	22/03/2024	Issued for Planning.	FY	P

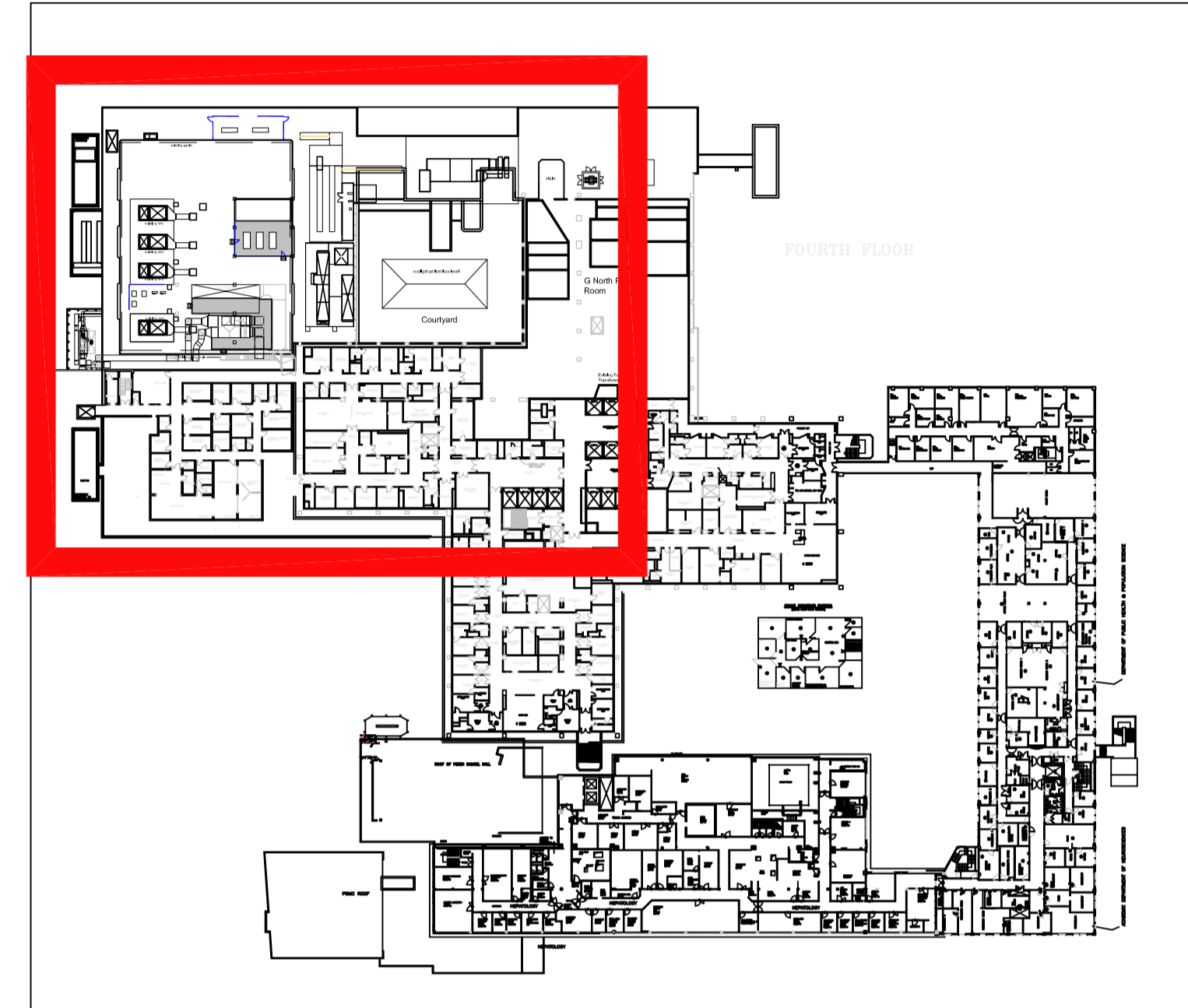

Key Plan - 1:100

Notes :

1. This drawing is based upon Survey drawing provided by Trust
2. All levels refer to FFL levels
3. This drawing is to be read in conjunction with the GA drawings as well as any relevant contextual elevations / photos

Legend :

- Royal Free Hospital Boundary Line
- Proposed Area of Works on roof over the 12th Floor

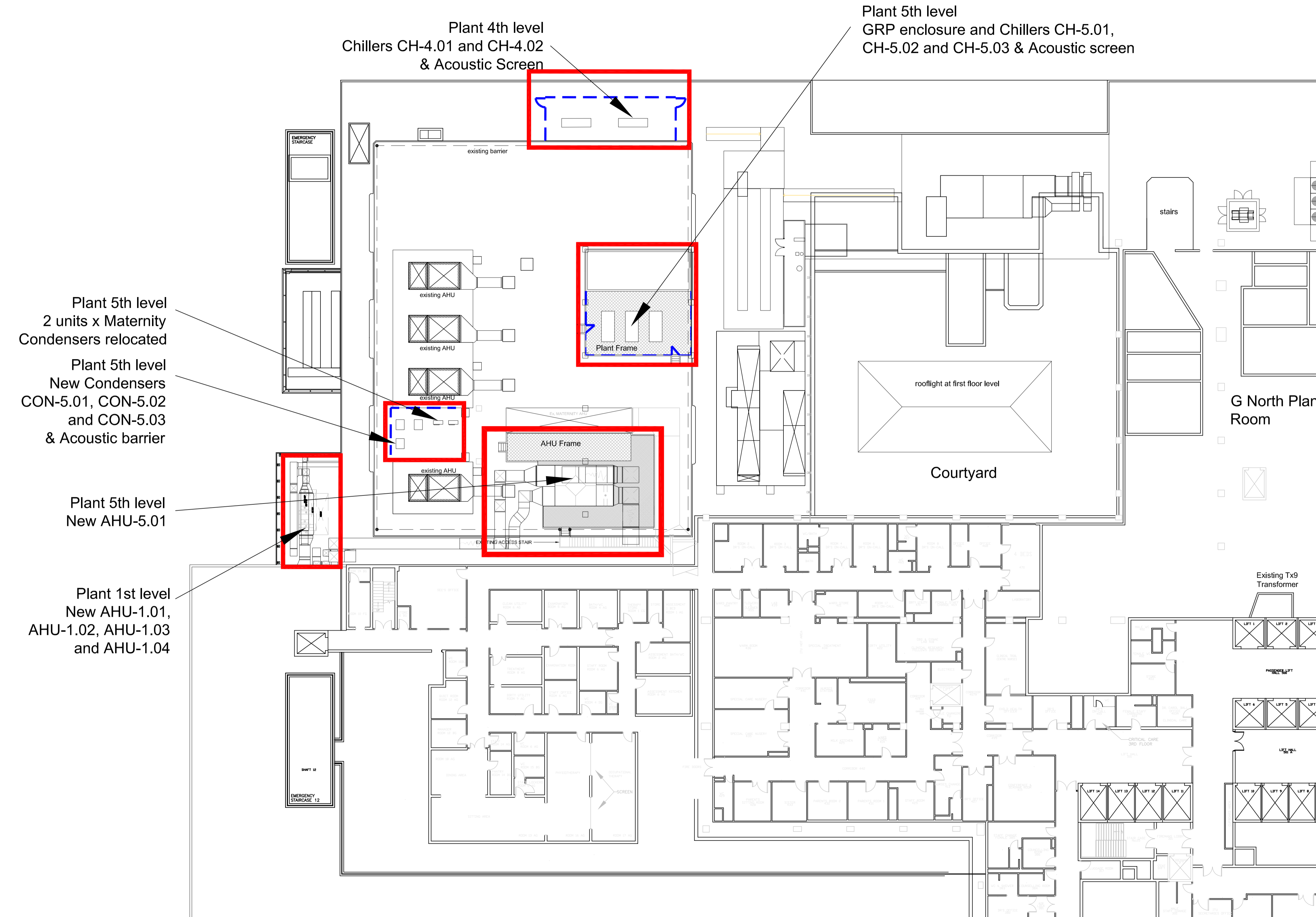

01 Location Plan - 5th Floor
 (00)005 1:200 @ A1

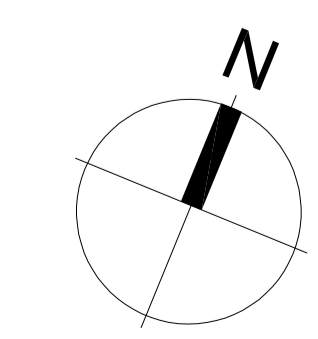

FOR PLANNING

Location Plan - 5th Floor	21031 JOB NUMBER	(00)005 DRAWING NUMBER	B REV
Royal Free Hospital MRI & CT Replacement	April 2022 DATE	1:200@A1 SCALE	

Ansell & Bailey Ltd Chartered Architects 99-101 Farringdon Road London EC1R 3BN 020 7387 0141 architects@ansellandbailey.com

ANSELL + BAILEY