

This drawing is not to be scaled for anything other than planning purposes only. It is not to be used for building regulations or construction purposes. All dimensions are to be confirmed on site. Architect to be informed of any discrepancies before any action is taken. This drawing is copyright © Smith & Newton Architects Ltd.

ISSUED  
 REV DATE 28.03.24 BY-AA DN CK  
 00 Planning Issue

0 1m 2m 3m 4m 5m  
 1:100

NOTES

DRAWING KEY

-  Site Boundary Approximate
-  Gross Internal Area
-  Shared Access Pathway
-  Habitable Rooms
-  Bathrooms / Shower / WC's
-  Access / Utility
-  Storage
-  Refuse / Recycling & Cycle Store
-  Porous Paved Areas
-  Outdoor Amenity (Lawned Area)
-  Planted Areas

All existing drawings & information based on measured survey drawings provided by ABA Surveys Ltd received 22.12.22 & 09.01.23

**SMITH & NEWTON ARCHITECTS**  
 RIBA CHARTERED PRACTICE

A 9 Shepherd's Lane, Homerton, London E9 6JJ  
 T +44 (0)20 8520 3867  
 E info@smith-newton.com W www.smith-newton.com

Project **NETHERHALL** Site Address  
 Land Adjacent to No.63  
 Netherhall Gardens  
 London, NW3 5RE

Drawing Title  
**Landscaping Plan  
 Proposed**

Status **Planning** Scale(s) at A3  
 1:100

DRAWING **0736-03-0560** REVISION  
 00

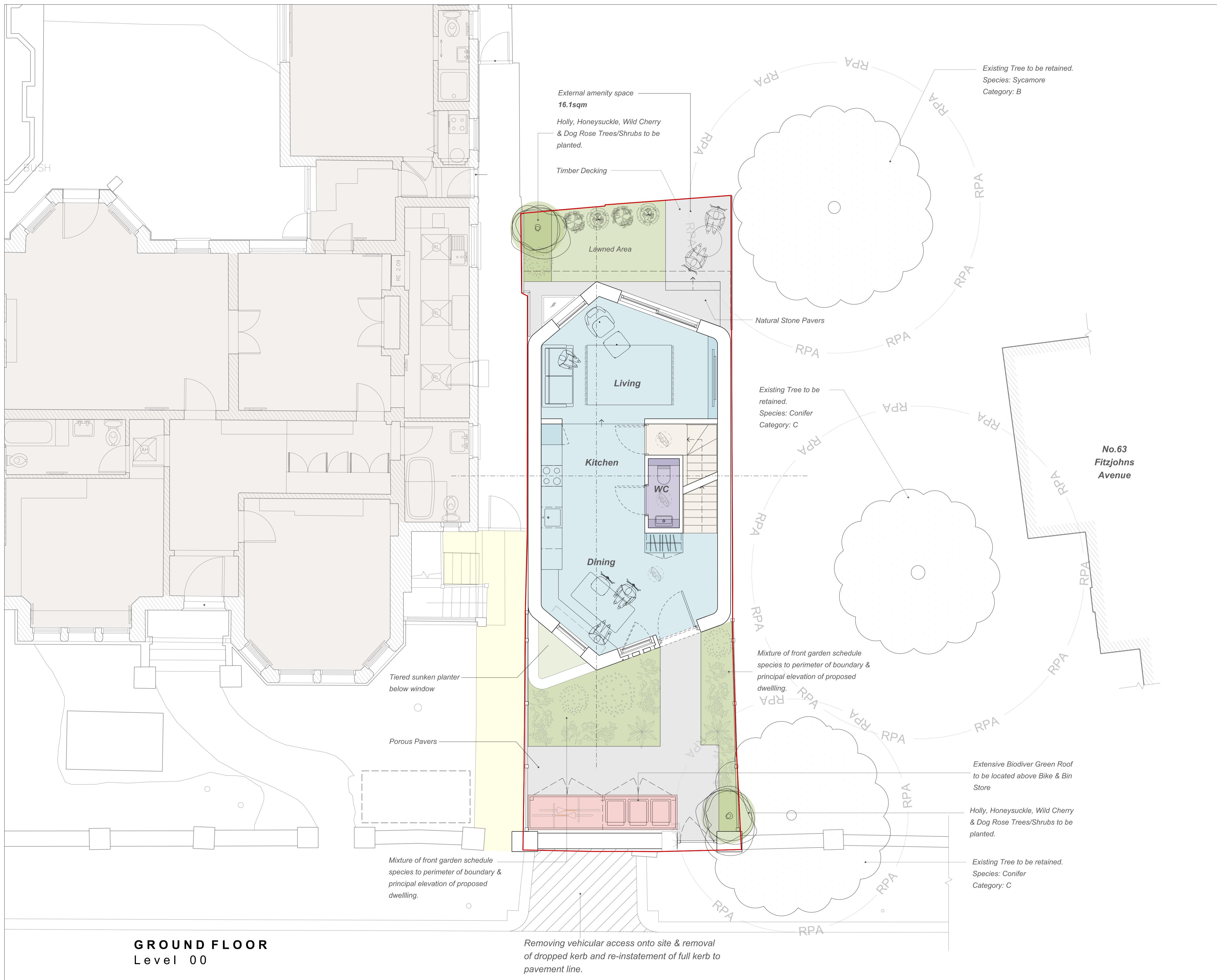

**GROUND FLOOR**  
 Level 00

Removing vehicular access onto site & removal of dropped kerb and re-instatement of full kerb to pavement line.