

This drawing is not to be scaled for anything other than planning purposes only. It is not to be used for building regulations or construction purposes. All dimensions are to be confirmed on site. Architect to be informed of any discrepancies before any action is taken. This drawing is copyright © Smith & Newton Architects Ltd.

REV DATE	ISSUED BY - CK	DESCRIPTION
00	05.05.23 DN	CS Pre-Application Issue
01	12.10.23 DN	CS Updated Pre-App Issue
02	28.03.24 AA	DN Planning Issue

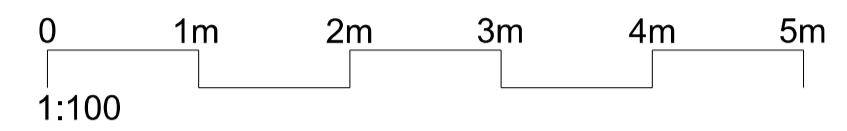

**NOTES**

**DRAWING KEY**

- WALLS**
- 01. Red Stock Brickwork
  - 02. Red Stock Soldier Course Stacked Brickwork
  - 03. Textured Brickwork with Openings
  - 04. Recessed Textured Brickwork
  - 05. Cast Concrete Lightwell
  - 06. Boundary Wall Brickwork (To Match Existing)
- WINDOWS & DOORS**
- 11. Dark Grey Aluminium Framed Entrance Door with Glazed Panel
  - 12. Dark Grey Aluminium Framed Glazed Sliding Door
  - 13. Dark Grey Aluminium Framed Glazed Window
- ROOFING**
- 21. Grey Clay Roofing Tiles
  - 22. Light Coloured Cast Stone Coping
  - 23. Dark Grey Single Ply Roofing Membrane
  - 24. Dark Grey Aluminium Conservation Rooflight
- MISCELLANEOUS**
- 31. Solar PV Panels
  - 32. Concrete Post & Closed Lapped Fence Panels
  - 33. Timber Clad Bin & Bicycle Store
  - 34. Dark Grey PPC Aluminium Flat Bar Gate

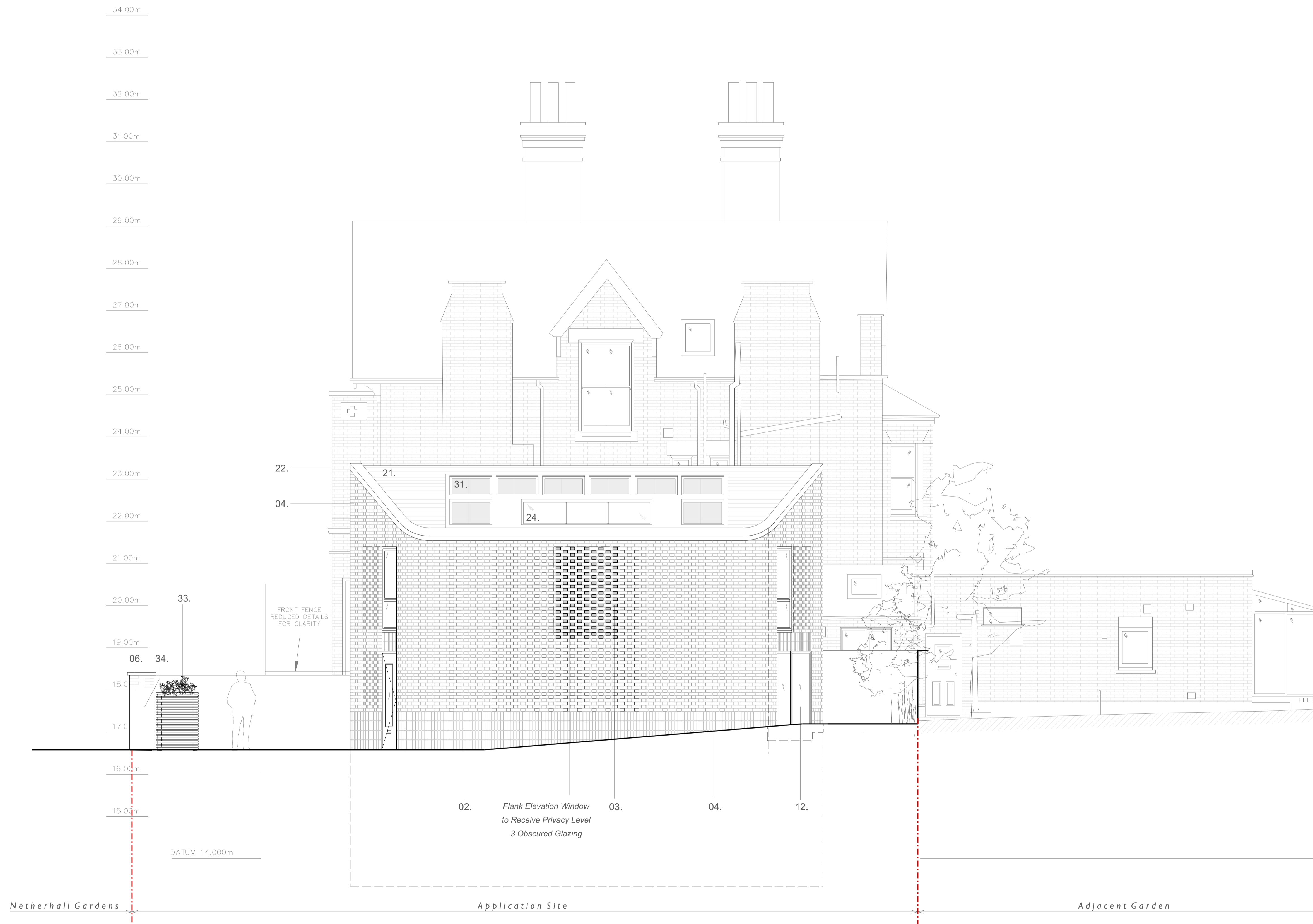

**SMITH & NEWTON ARCHITECTS**  
RIBA CHARTERED PRACTICE

A 9 Shepherd's Lane, Homerton, London E9 6JJ  
T +44 (0)20 8520 3867  
E info@smith-newton.com W www.smith-newton.com

Project: **NETHERHALL**  
Site Address: Land Adjacent to No.63 Netherhall Gardens London, NW3 5RE

Drawing Title: **Side Elevation - East Proposed**

Status: **Planning**  
Scale(s) at A3: **1:100**

DRAWING: **0736-03-0552**  
REVISION: **02**