

notes:

Do not scale from this drawing

All dimensions to be checked on site and any discrepancies reported to the Architect/Contract Administrator before proceeding with the works on site, or off-site fabrication

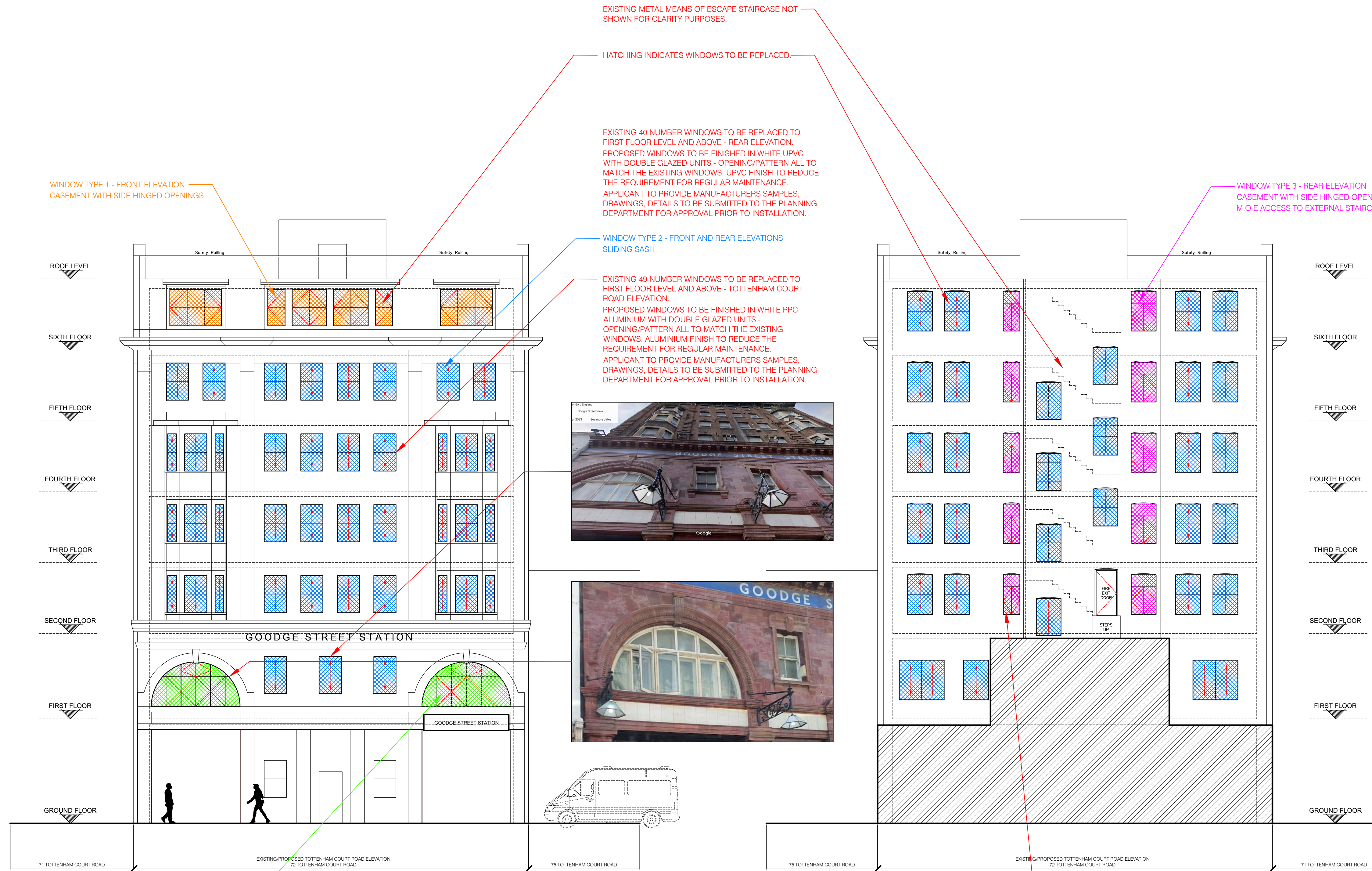

EXISTING/PROPOSED TOTTENHAM COURT ROAD ELEVATION 1:100 @ A1

EXISTING/PROPOSED REAR ELEVATION 1:100 @ A1



For Approval

A INFORMATION ADDED 18.03.24		
revision	description	date
1	GENESIS ARCHITECTS LTD 7 St Margarets Road, Stevenage, Herts SG12 8EP T: 01920 877998 F: 01920 877998 E: genesisarchitects@btconnect.com W: www.genesisarchitects.ltd.uk	
client	AMRIT HOLDINGS CO LTD	
project	REPLACEMENT WINDOWS AT KARRIDALE MANSIONS 72 TOTTENHAM COURT ROAD LONDON W1T 2HE	
title	EXISTING FRONT AND REAR ELEVATIONS TYPICAL WINDOW DETAILS	
date	MARCH 24	scale AS SHOWN
drawing no	GAL 386 (PC) 004 A	
revision	IRMB	