

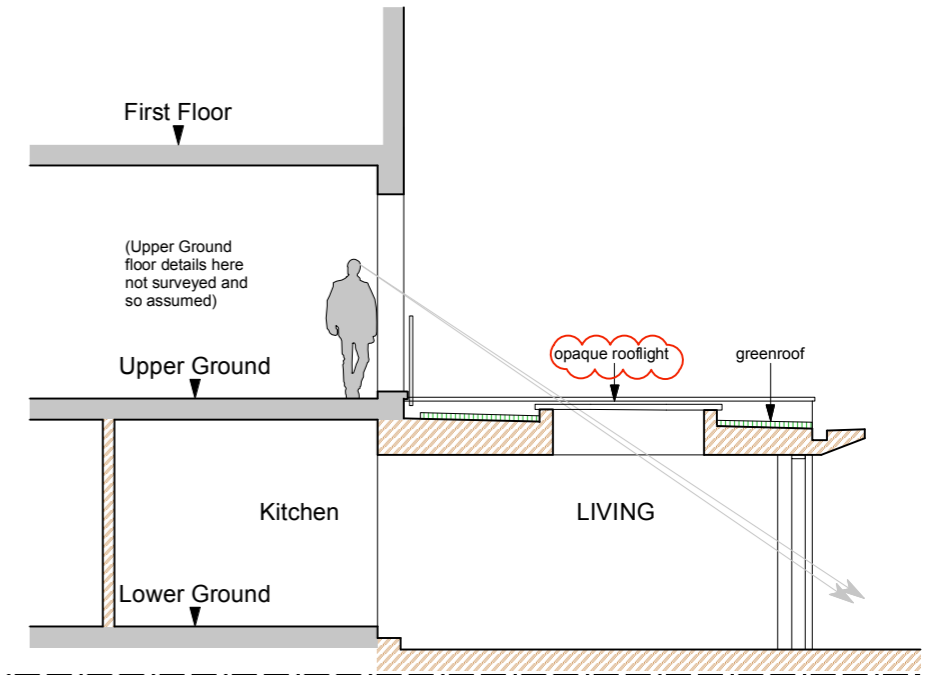

Proposed Rear Elevation

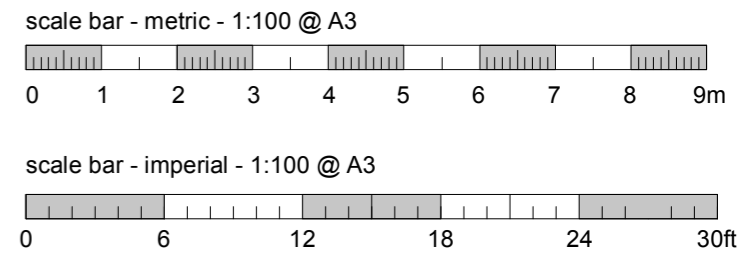

Proposed Section A - A

**BROD WIGHT**  
**Architects**  
 8a Baynes Mews --- London --- NW3 5BH

Flat 1, 99 King Henry's Road  
 London NW3 3QX



www.brodwight.co.uk office@brodwight.co.uk  
 Tel 020 7722 0810 This drawing is copyright

Drawing Title:  
**Proposed Rear Elevation +  
 Section A-A**

Drawing Ref:  
**1133-AP05B**

Date February 2024 Scale 1:100@A3 / 1:50@A1

Items different from the previously submitted drawings for Planning Application 2023/2649/P are clouded in red

	Existing Walls
	Proposed/New Walls
	Existing Walls to be removed