

King Henry's Road

97

99

101

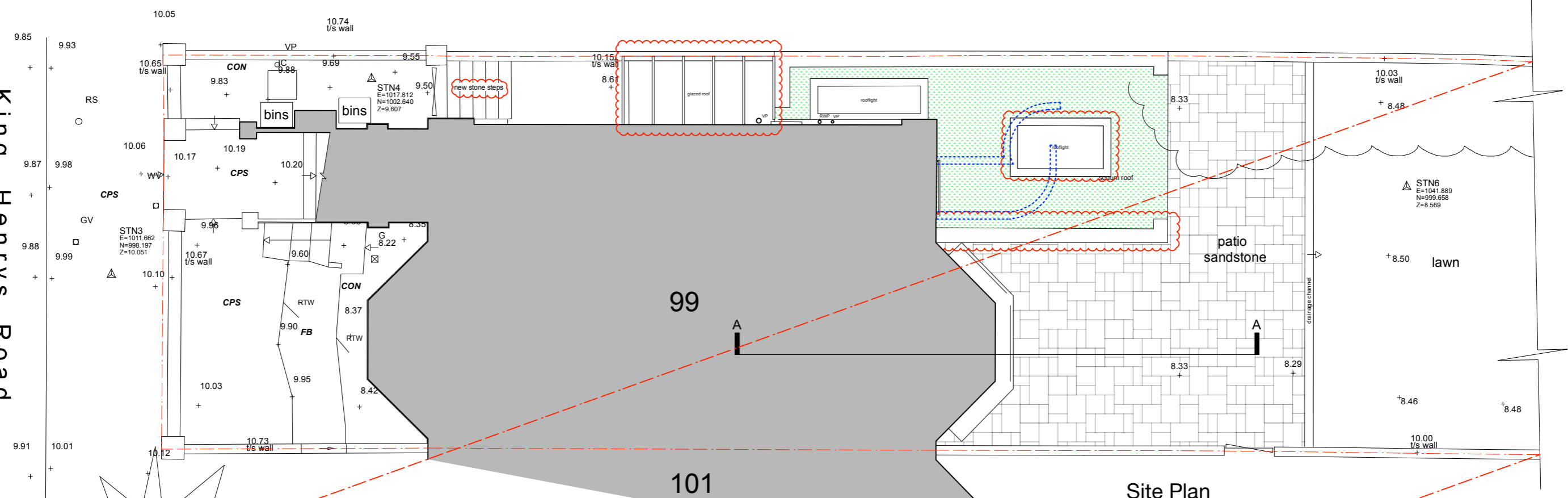
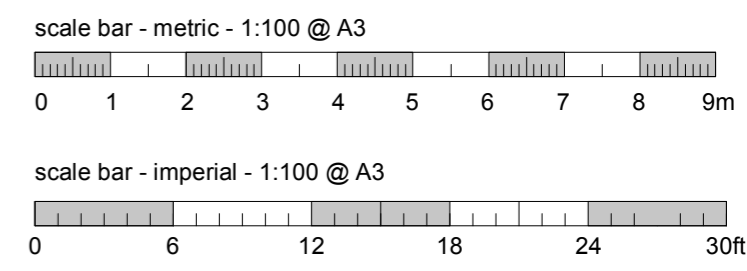
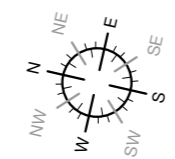

Site Plan

- Existing Walls
- Proposed/New Walls
- Existing Walls to be removed

Items different from the previously submitted drawings for Planning Application 2023/2649/P are clouded in red

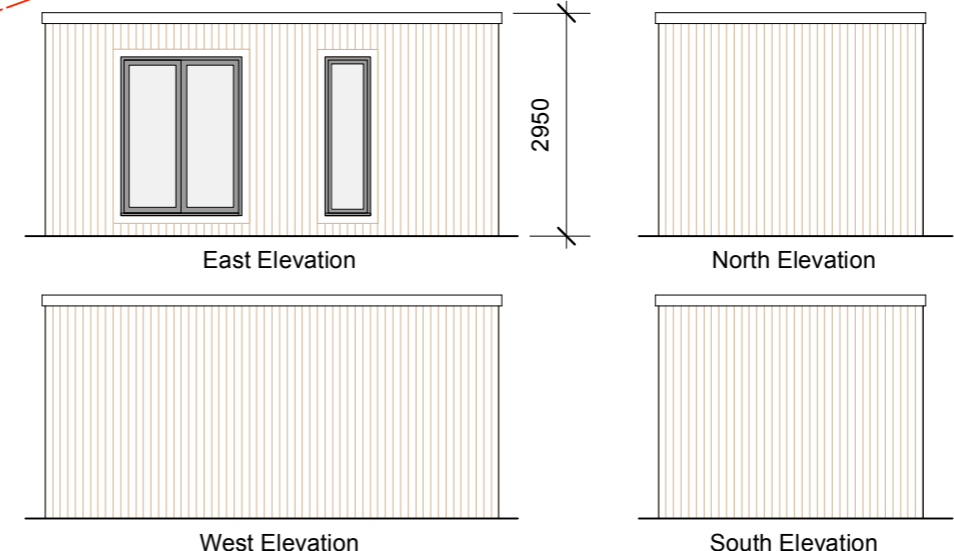
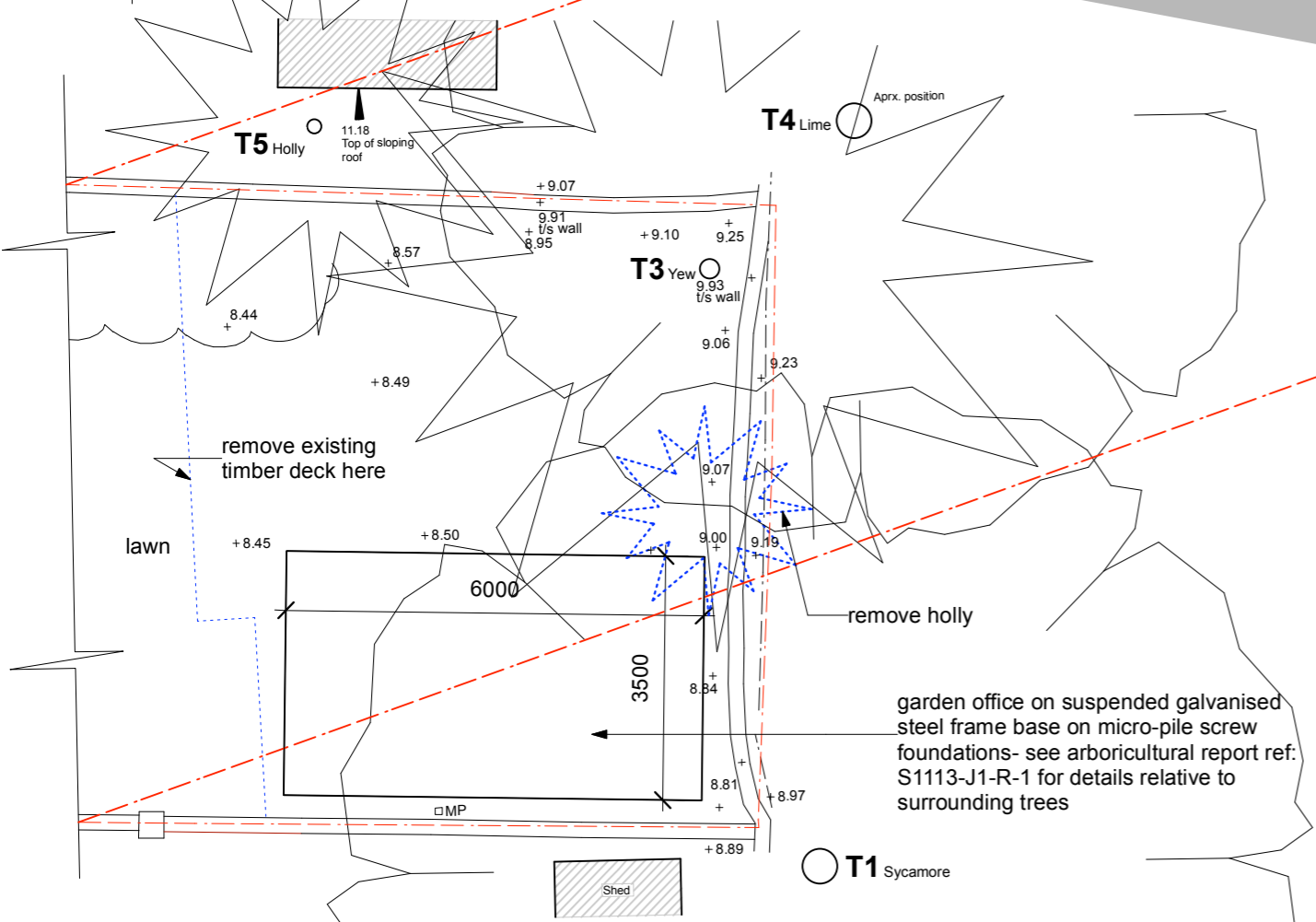

Elevations of Proposed Garden Office

BROD WIGHT Architects
8a Baynes Mews --- London --- NW3 5BH

Flat 1, 99 King Henry's Road
London NW3 3QX

www.brodwight.co.uk office@brodwight.co.uk
Tel 020 7722 0810 This drawing is copyright

Drawing Title:

Drawing Ref:
1133-AP01B

Date February 2024 Scale 1:100@A3 / 1:50@A1