

DEMOLITION KEY

 TO BE DEMOLISHED

MATERIALS KEY

- ① NEW CONCRETE PANELS TO MATCH EXISTING
- ② PROPOSED GLAZING
DOUBLE GLAZING WITH MANIFESTATIONS
- ③ SLIDING WINDOWS
POLYESTER POWER COATED ALUMINIUM FRAMES. COLOUR TO MATCH WINDOWS UNDER PLANNING CONSENT: 2019/2400/P
- ④ MOSAIC
MOSAIC TILES TO BE BLACK AND GROUTED TO MATCH EXISTING

ELEVATION KEY PLAN

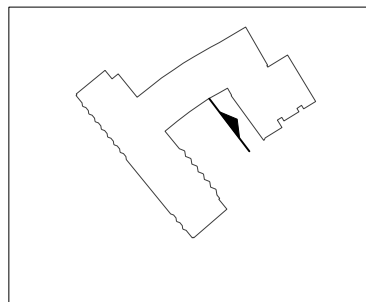

EXECUTIVE TERRACE ELEVATIONS
PLEASE SEE DRAWING P113 - PROPOSED EXECUTIVE LOUNGE

BALUSTRADING HANDRAIL SYSTEM

LOCATION OF NEW PANELS

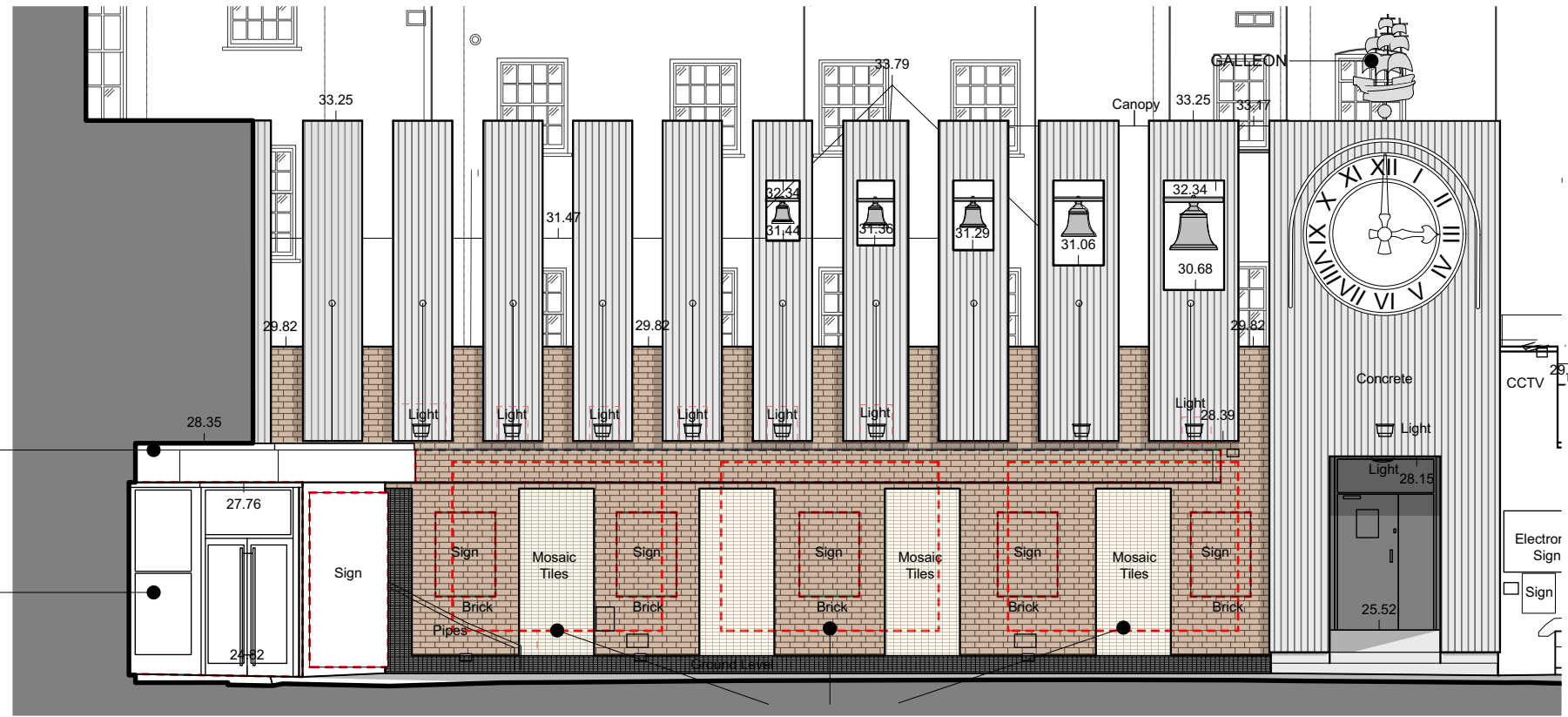

REMOVAL OF WALLS TO ALLOW FOR WINDOW OPENINGS

EXISTING ELEVATION 8 - 1:100 SCALE

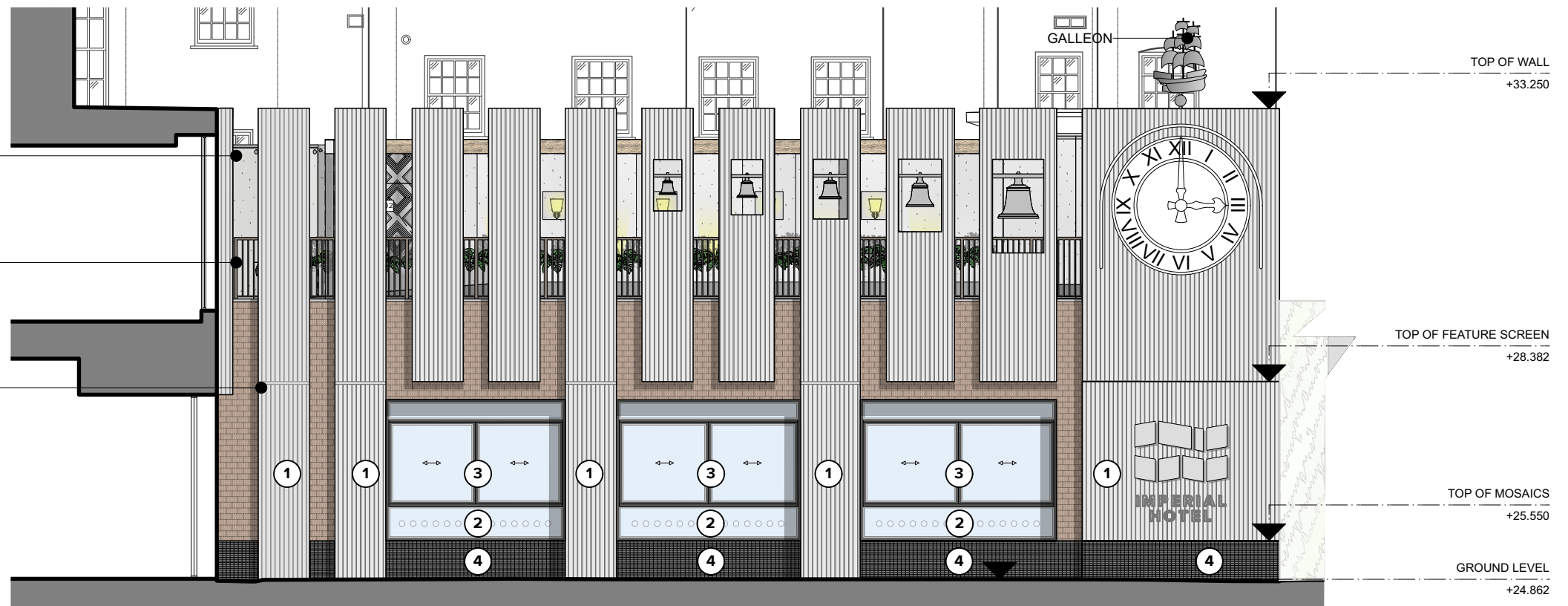

PROPOSED ELEVATION 8 - 1:100 SCALE

SOURCES:
Survey supplied by Mattby Surveys. Original data received on April 2018, with updates in October 2018 and March 2019.

PLANNING

Revisions:
G BWL JLS 23/02/24 Demolition lines adjusted to match proposed. Proposed elevation updated: mosaics revised, levels added, window type updated. Key updated.
H VL JLS 27/02/24 Datum levels updated
I MUH JLS 22/03/24 Green wall replaced with board-formed roughcast concrete. ILH logo centralised.

scale 1:100 @ A3 date 28/03/2023 1431-P111-I
drawn THSS checked JLS
www.cube-designltd.co.uk T: 01425 481 999 cube_design ©