

Notes:

1. Ideal Standard Doc M pack with close-coupled WC
2. New vinyl sheet flooring as per finishes schedule
3. Frosted 3M film applied to sash window glazing and door vision panels
4. Redecorate on completion:
Skirtings/ Architraves/ Dulux Oil Based Eggshell - 90YR18177
Doors: Dulux Oil Based Eggshell - 20YY75073
Ceilings: Dulux Vinyl Matt Emulsion - RAL 9010
Walls: Dulux Diamond Eggshell - Grecian White
5. Retained existing lighting
6. 600mm x 300mm mirror with polished edges
7. Waste bin
8. New ventilation as M&E consultant's specification
9. Metro tiles to replicate existing room R.EGA.L1.05
10. New flat panel heater as M&E consultant's specification
11. Existing door mechanism to be altered in order to open outward to comply with Part M of the Building Regulation

1 Accessible Toilet, R.EGA.L1.04, Plan
Scale: 1:50

2 Accessible Toilet, R.EGA.L1.04, Reflected Ceiling Plan
Scale: 1:50

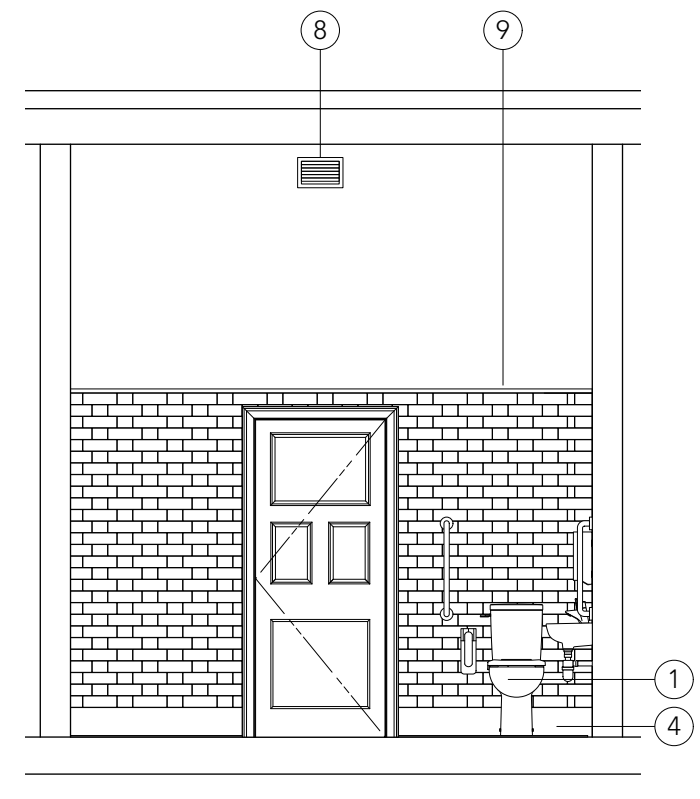
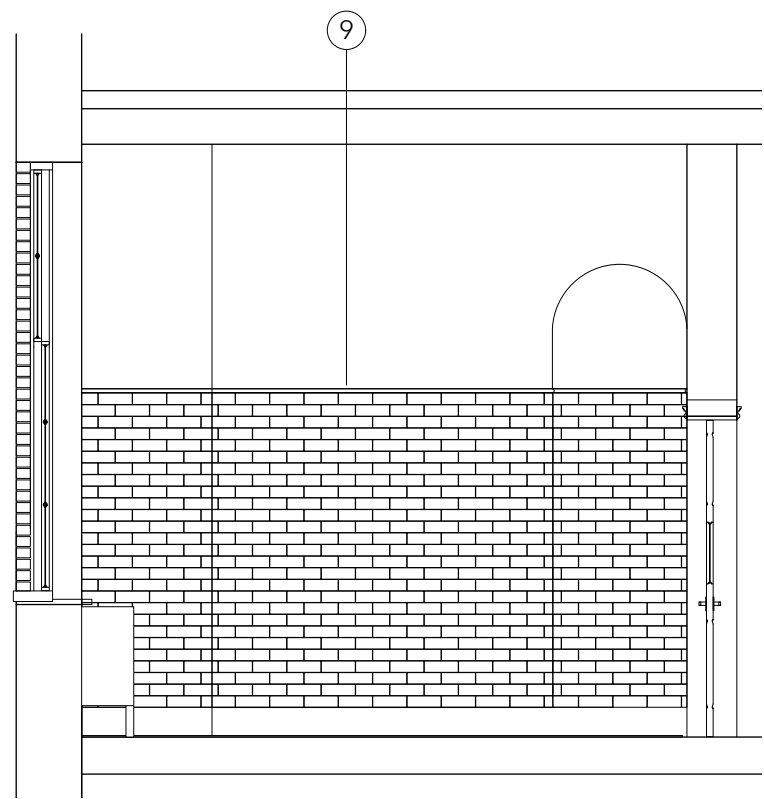
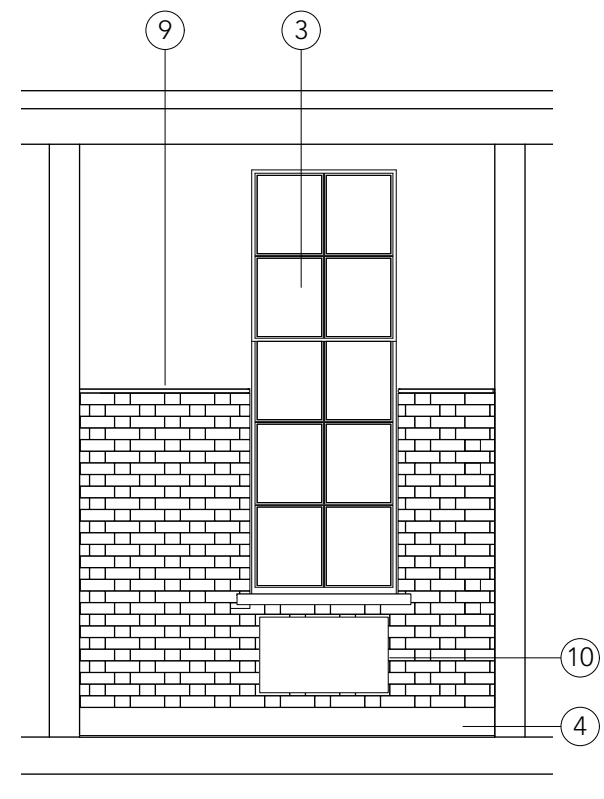
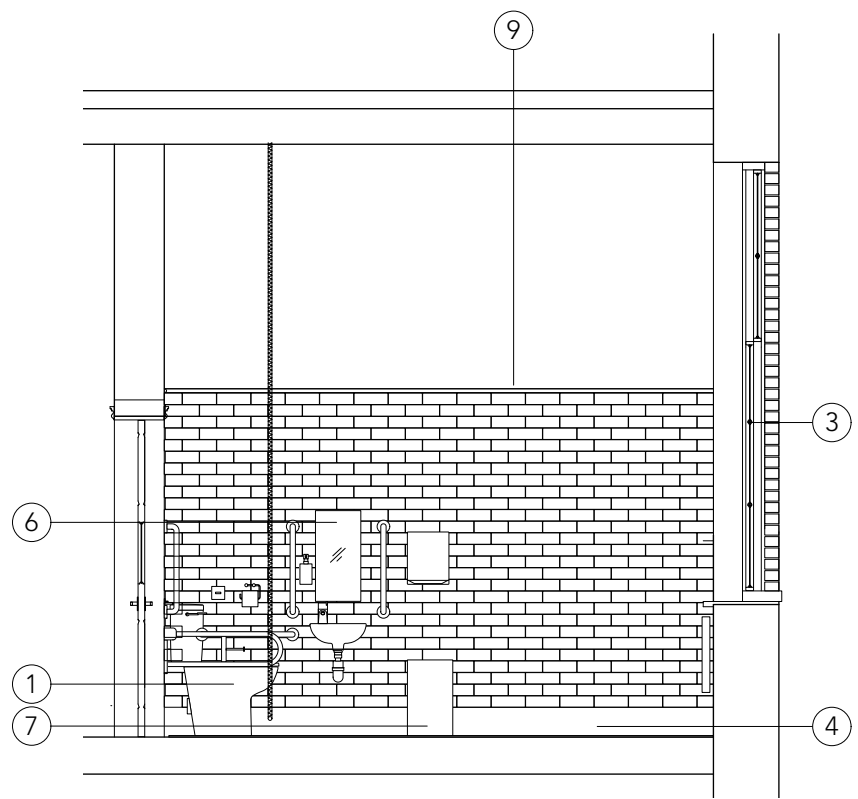

3 Accessible Toilet, R.EGA.L1.04, Section A
Scale: 1:50

4 Accessible Toilet, R.EGA.L1.04, Section B
Scale: 1:50

5 Accessible Toilet, R.EGA.L1.04, Section C
Scale: 1:50

6 Accessible Toilet, R.EGA.L1.05, Section D
Scale: 1:50

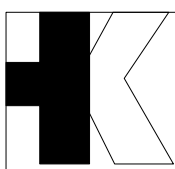

Revisions		
T1	Tender Issue	22.03.2024
T2	For Listed Building Consent	28.03.2024

TENDER		Dwg. No.	434.AS.01
Project	UNISON Centre Transformation Project		
Client	UNISON		
Drawing title	Area Sanitary - EGA Accessible Toilet, R.EGA.L1.04	Scale	1:50 @ A3
Rev	T2	Drawn by	JJ
Date	Feb '24		