

**LEGEND**

1. Wall section to be demolished for new opening, downstand retained
2. Podium metalwork to be removed and re-used in courtyard. Podium to be removed.
3. Existing timber floor retained, made good and re-finished.
4. Radiator joinery and pipes removed
5. Joinery screen removed. Timber screens re-purposed in entrance lobbies where suitable.
6. Worktops removed.
7. Existing door removed and re-hung to suit new court chamber layout.
8. Windows to be replaced with double glazed to match existing.

**GENERAL NOTE:**

All modern ceilings, finishes, fixtures and fittings to be removed.

- Joinery removed and re-used
- Demolition/ removal of joinery
- Joinery surfaces, interior walls, raised floor to be removed
- Modern finishes to be removed. Existing fabric to be retained.

+90.10 AOD  
COUTHUSE FCL

+88.32 AOD  
DATUM

+88.32 AOD  
DATUM

+85.46 AOD  
COURTHOUSE FFL 02

+85.11 AOD  
COURTHOUSE FFL 01

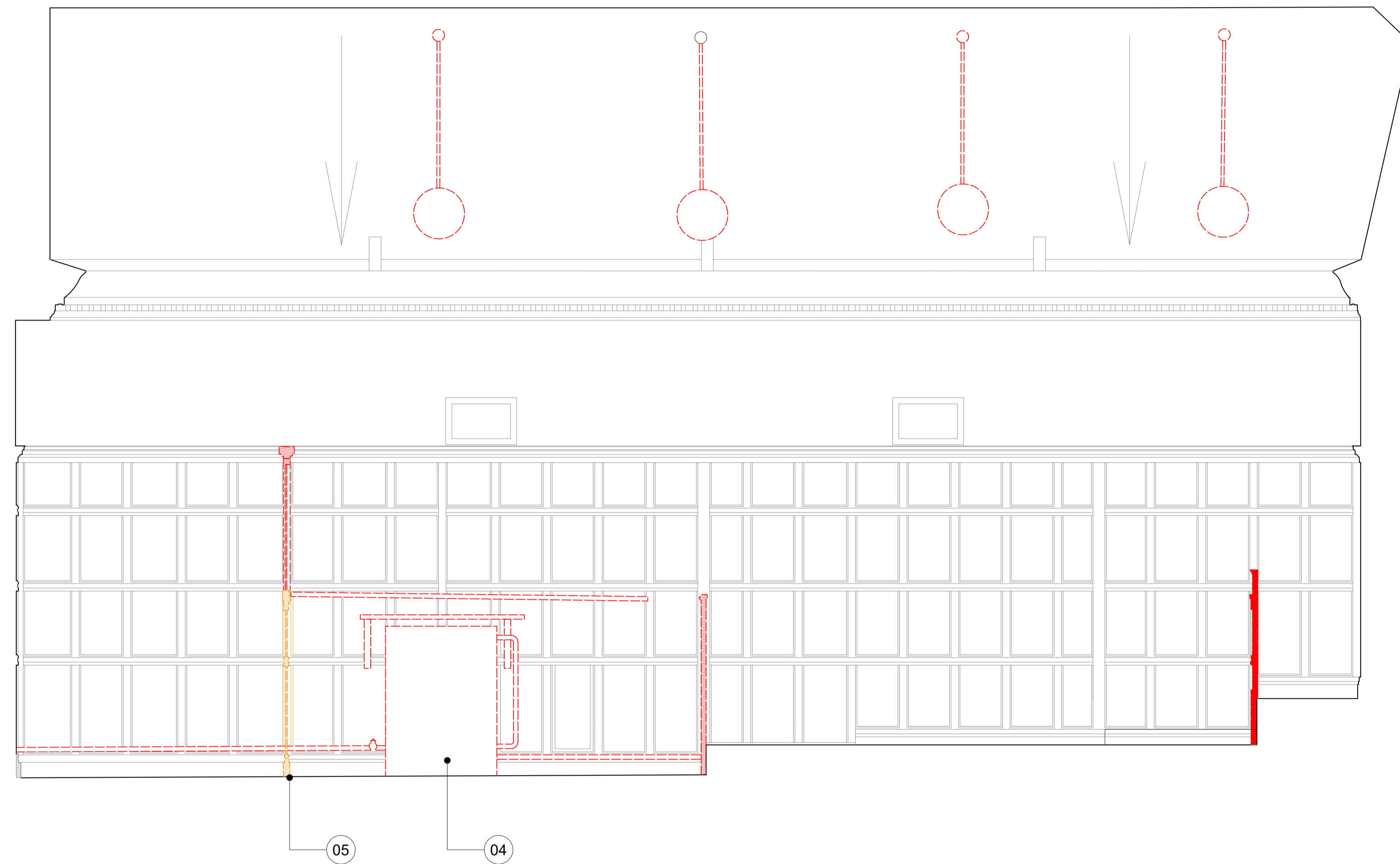





**LEGEND**

1. Wall section to be demolished for new opening, downstand retained
2. Podium metalwork to be removed and re-used in courtyard. Podium to be removed.
3. Existing timber floor retained, made good and re-finished.
4. Radiator joinery and pipes removed
5. Joinery screen removed. Timber screens re-purposed in entrance lobbies where suitable.
6. Worktops removed.
7. Existing door removed and re-hung to suit new court chamber layout.
8. Windows to be replaced with double glazed to match existing.

**GENERAL NOTE:**

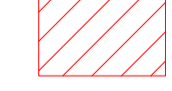
All modern ceilings, finishes, fixtures and fittings to be removed.

-  Joinery removed and re-used
-  Demolition/ removal of joinery
-  Joinery surfaces, interior walls, raised floor to be removed
-  Modern finishes to be removed. Existing fabric to be retained.

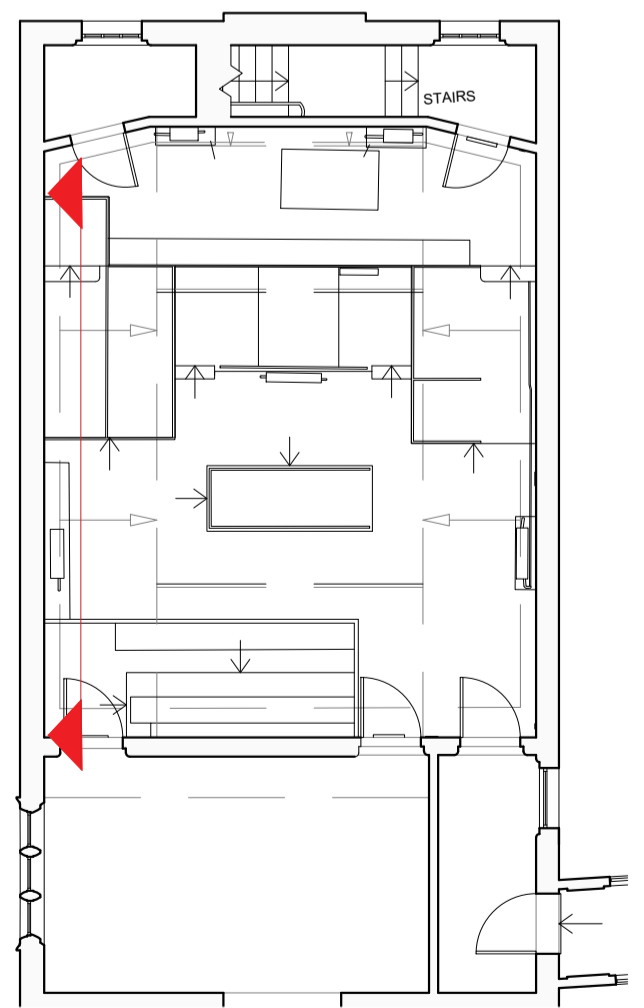

+90.10 AOD  
COUTHUSE FCL

+88.32 AOD  
DATUM

+88.32 AOD  
DATUM

+85.46 AOD  
COURTHOUSE FFL 02

+85.11 AOD  
COURTHOUSE FFL 01



#### LEGEND

1. Wall section to be demolished for new opening, downstand retained
2. Podium metalwork to be removed and re-used in courtyard. Podium to be removed.
3. Existing timber floor retained, made good and re-finished.
4. Radiator joinery and pipes removed
5. Joinery screen removed. Timber screens re-purposed in entrance lobbies where suitable.
6. Worktops removed.
7. Existing door removed and re-hung to suit new court chamber layout.
8. Windows to be replaced with double glazed to match existing.

#### GENERAL NOTE:

All modern ceilings, finishes, fixtures and fittings to be removed.

- Joinery removed and re-used
- Demolition/ removal of joinery
- Joinery surfaces, interior walls, raised floor to be removed
- Modern finishes to be removed. Existing fabric to be retained.

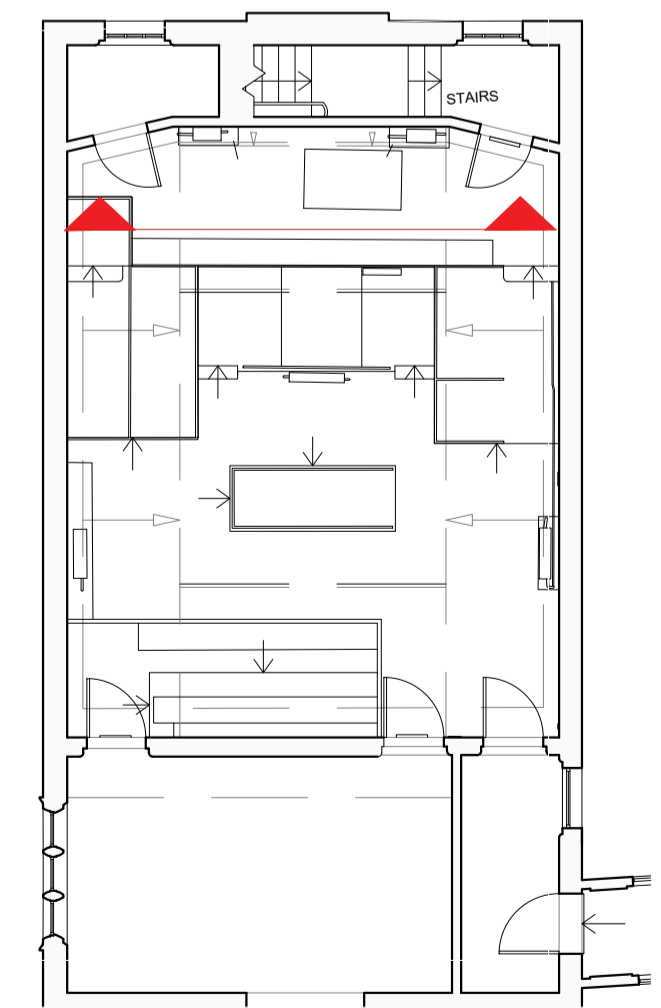

# dmfk

76 Charlotte St., London. W1T 4QS  
t: 0207 435 1144 e: info@dmfk.co.uk w: www.dmfk.co.uk

+90.10 AOD  
COURTHOUSE FCL

+88.32 AOD  
DATUM

+88.32 AOD  
DATUM

+85.46 AOD  
COURTHOUSE FFL 02



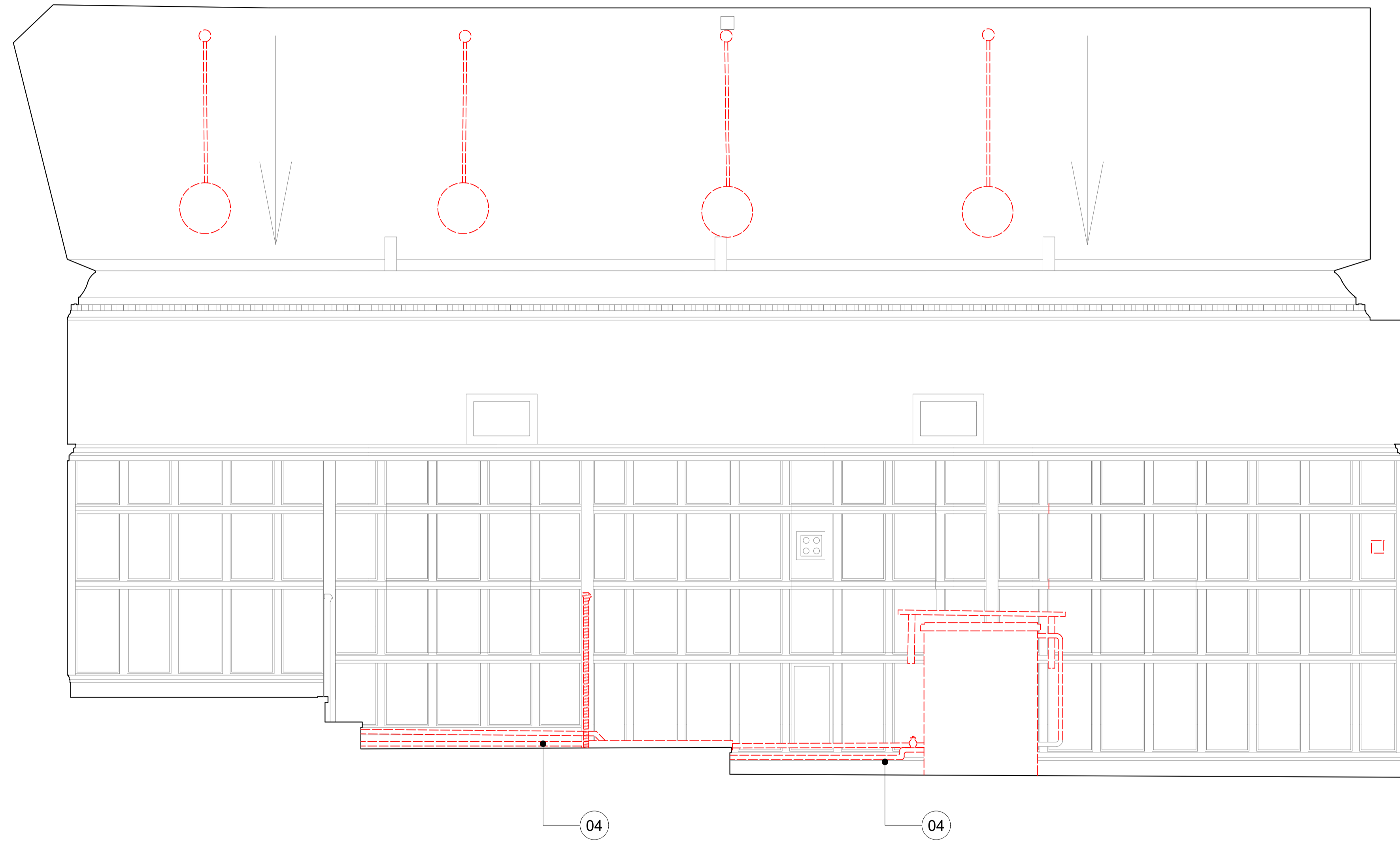

+85.11 AOD  
COURTHOUSE FFL 01



**LEGEND**

1. Wall section to be demolished for new opening, downstand retained
2. Podium metalwork to be removed and re-used in courtyard. Podium to be removed.
3. Existing timber floor retained, made good and re-finished.
4. Radiator joinery and pipes removed
5. Joinery screen removed. Timber screens re-purposed in entrance lobbies where suitable.
6. Worktops removed.
7. Existing door removed and re-hung to suit new court chamber layout.
8. Windows to be replaced with double glazed to match existing.

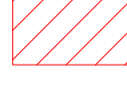
**GENERAL NOTE:**  
All modern ceilings, finishes, fixtures and fittings to be removed.

-  Joinery removed and re-used
-  Demolition/ removal of joinery
-  Joinery surfaces, interior walls, raised floor to be removed
-  Modern finishes to be removed. Existing fabric to be retained.

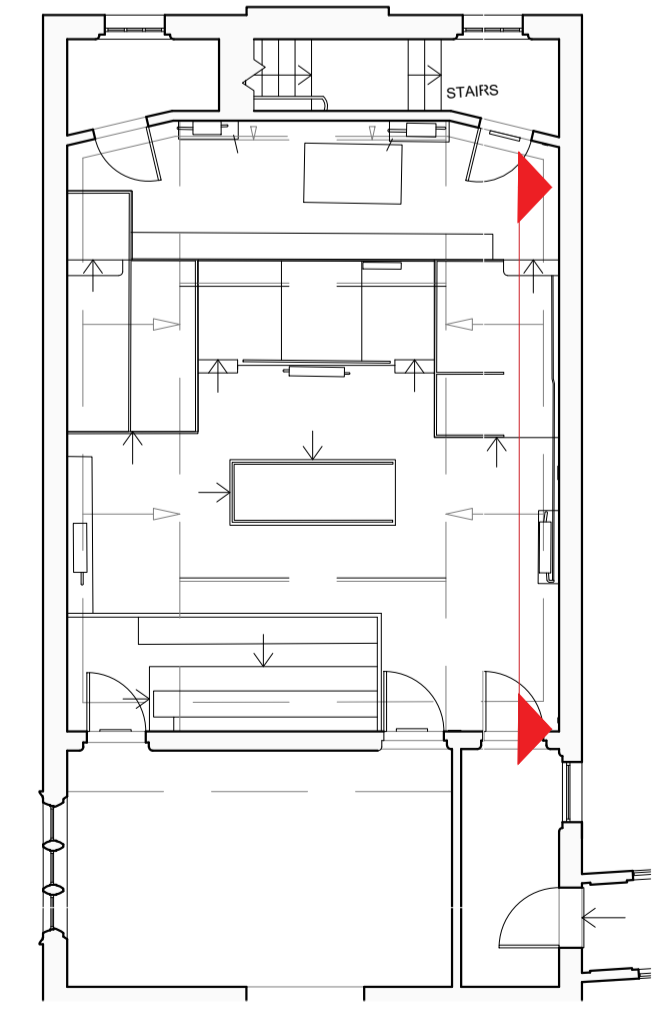

+90.10 AOD  
COUTHOUSE FCL

+88.32 AOD  
DATUM

+88.32 AOD  
DATUM

+85.46 AOD  
COURTHOUSE FFL 02

+85.11 AOD  
COURTHOUSE FFL 01

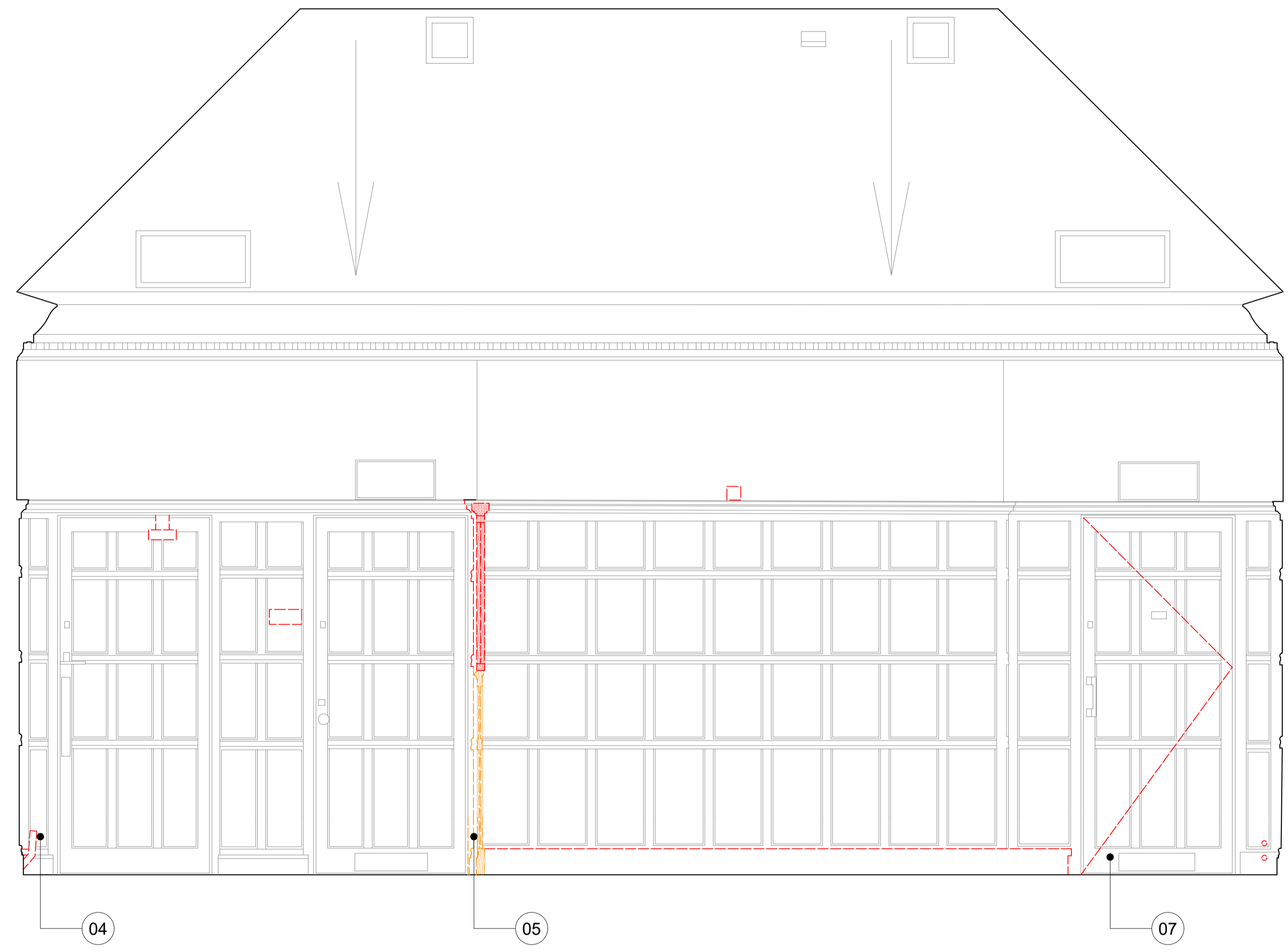





**LEGEND**

1. Wall section to be demolished for new opening, downstand retained
2. Podium metalwork to be removed and re-used in courtyard. Podium to be removed.
3. Existing timber floor retained, made good and re-finished.
4. Radiator joinery and pipes removed
5. Joinery screen removed. Timber screens re-purposed in entrance lobbies where suitable.
6. Worktops removed.
7. Existing door removed and re-hung to suit new court chamber layout.
8. Windows to be replaced with double glazed to match existing.

**GENERAL NOTE:**

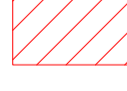
All modern ceilings, finishes, fixtures and fittings to be removed.

-  Joinery removed and re-used
-  Demolition/ removal of joinery
-  Joinery surfaces, interior walls, raised floor to be removed
-  Modern finishes to be removed. Existing fabric to be retained.

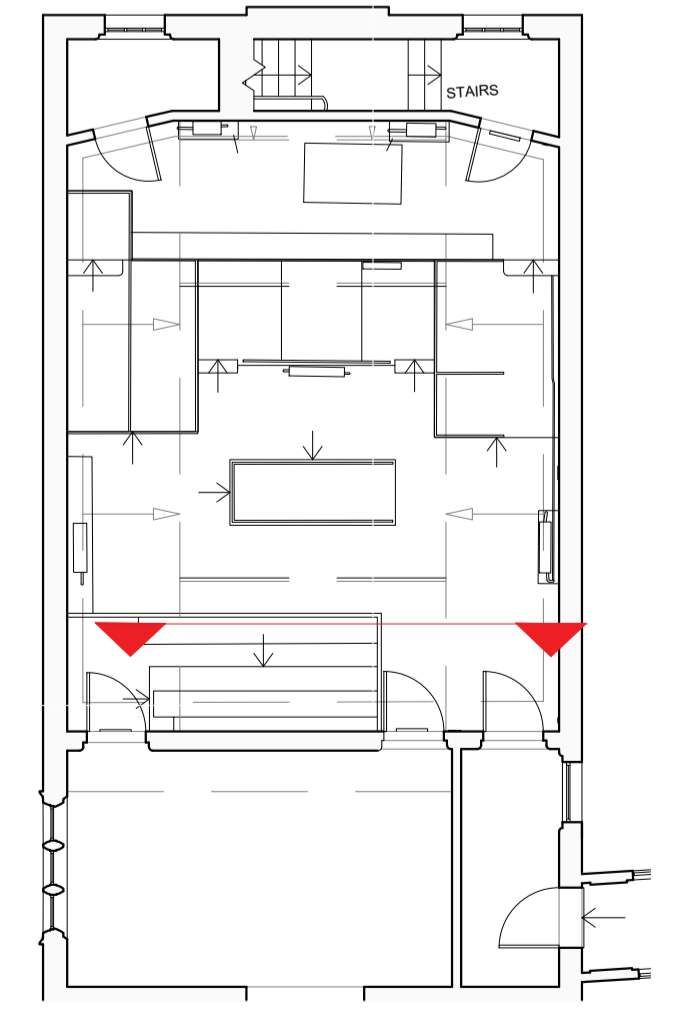

**dmfk**

76 Charlotte St., London. W1T 4QS  
t: 0207 435 1144 e: info@dmfk.co.uk w: www.dmfk.co.uk

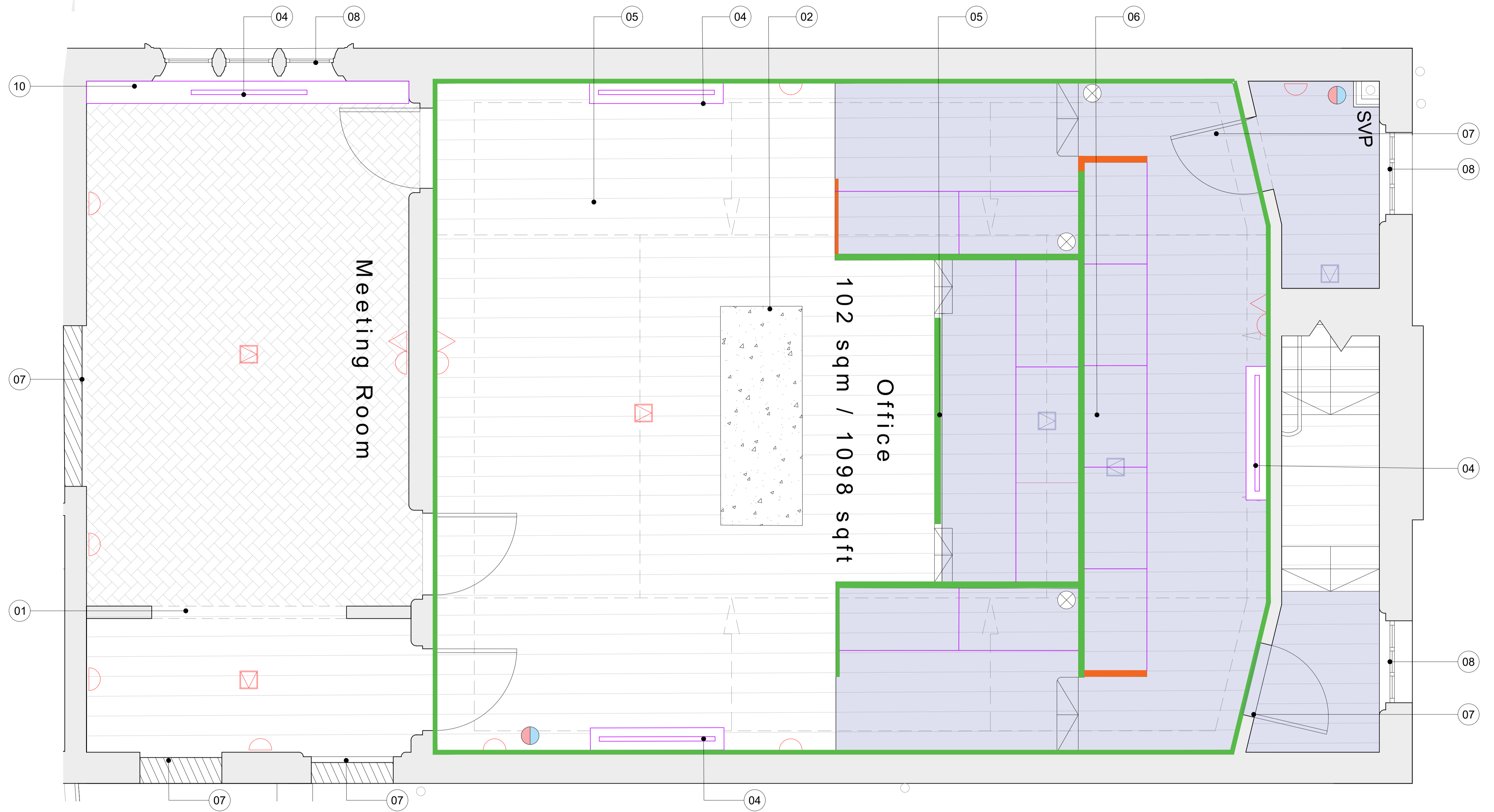

**LEGEND**

1. New opening with downstand above. Walls to be made good.
2. Stone floor inlay to highlight former podium area.
3. Existing timber floor retained, made good and re-finished.
4. New joinery for FCU covers (heating)
5. Existing joinery screen made removable to provide access in raised access floor void
6. New worktop joinery.
7. Existing opening sealed with recess to indicate historic building form.
8. Fresh air supply grille integrated within existing raised access floor.
9. Fresh air supply integrated within new joinery.
10. Existing vents made good, and draught proofed.
11. Existing paneling made good and re-finished
12. Existing walls, cornices made good and re-decorated.
13. New luminaire. Existing supply routes re-used.

**GENERAL NOTE:**

All walls, ceilings to be made good and re-decorated. New fixtures and fittings to be installed, using existing supply where possible.

All modern door to be replaced.

- Existing joinery re-used to adjust wall paneling to accommodate new office layout.
- Existing joinery wall paneling made good and re-finished
- Extent of existing raised access floor retained. Raised access floor to be used to house services routes and equipment.
- New timber floor finish to be laid on to existing substrate. Detail subject to strip-out works.
- Extent of new joinery.

**LEGEND - SERVICES**

To be read in conjunction with M&E drawings.

- New floor box in existing floor. Supply from below high level containment trays.
- New floor box in existing raised access floor. Supply from below.
- New hot/cold water supply. Supply feed from below.
- New floor grommet for cables in existing floor. Supply feed from below.
- D Power wall outlets: service runs and outlets chased into existing wall linings. Linings to be made good and redecorated.
- ▷ Data wall outlets: service runs and outlets chased into existing wall linings. Linings to be made good and redecorated.

+90.10 AOD  
COUTHOUSE FCL

+88.32 AOD  
DATUM

+88.32 AOD  
DATUM

+85.46 AOD  
COURTHOUSE FFL 02

+85.11 AOD  
COURTHOUSE FFL 01

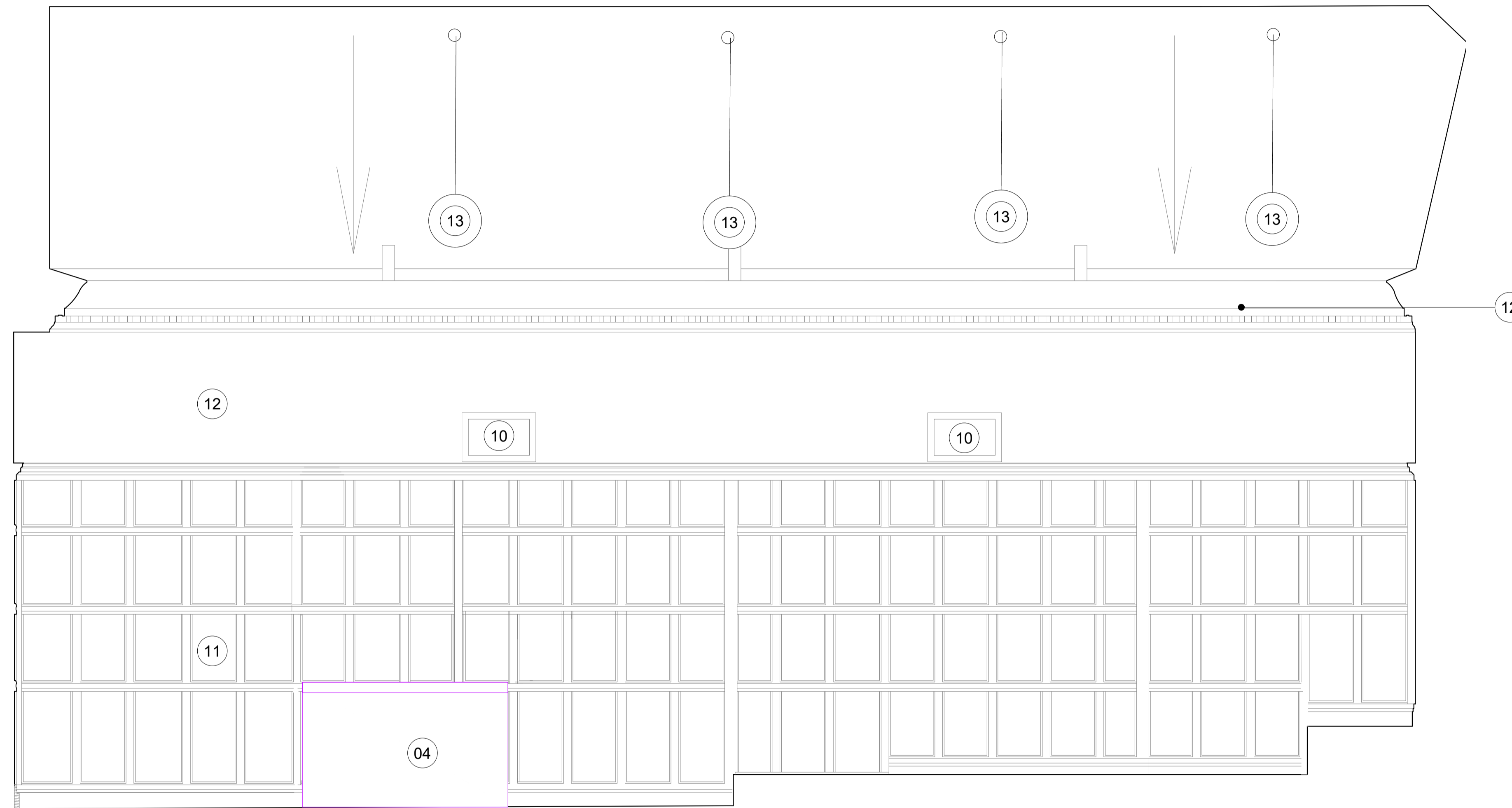

LEGEND

1. New opening with downstand above. Walls to be made good.
2. Stone floor inlay to highlight former podium area.
3. Existing timber floor retained, made good and re-finished.
4. New joinery for FCU covers (heating)
5. Existing joinery screen made removable to provide access in raised access floor void
6. New worktop joinery.
7. Existing opening sealed with recess to indicate historic building form.
8. Fresh air supply grille integrated within existing raised access floor.
9. Fresh air supply integrated within new joinery.
10. Existing vents made good, and draught proofed.
11. Existing paneling made good and re-finished
12. Existing walls, cornices made good and re-decorated.
13. New luminaire. Existing supply routes re-used.

- Existing joinery re-used to adjust wall paneling to accommodate new office layout.
- Existing joinery wall paneling made good and re-finished
- Extent of existing raised access floor retained. Raised access floor to be used to house services routes and equipment.
- New timber floor finish to be laid on to existing substrate. Detail subject to strip-out works.
- Extent of new joinery.

GENERAL NOTE:

All walls, ceilings to be made good and re-decorated. New fixtures and fittings to be installed, using existing supply where possible.

All modern door to be replaced.

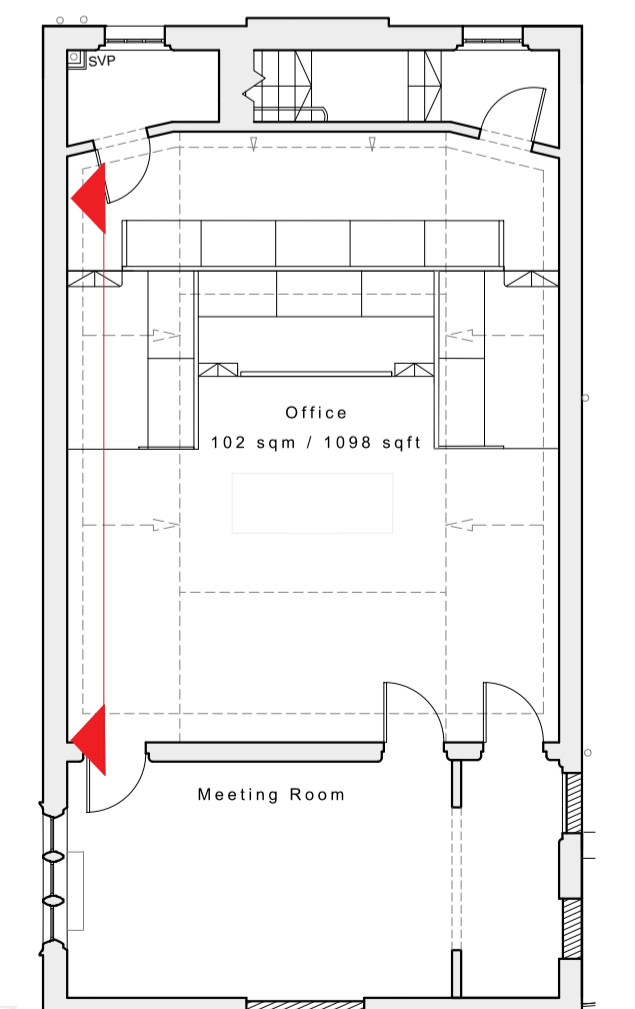

+90.10 AOD  
COUTHOUSE FCL

+88.32 AOD  
DATUM

+88.32 AOD  
DATUM

+85.46 AOD  
COURTHOUSE FFL 02

+85.11 AOD  
COURTHOUSE FFL 01

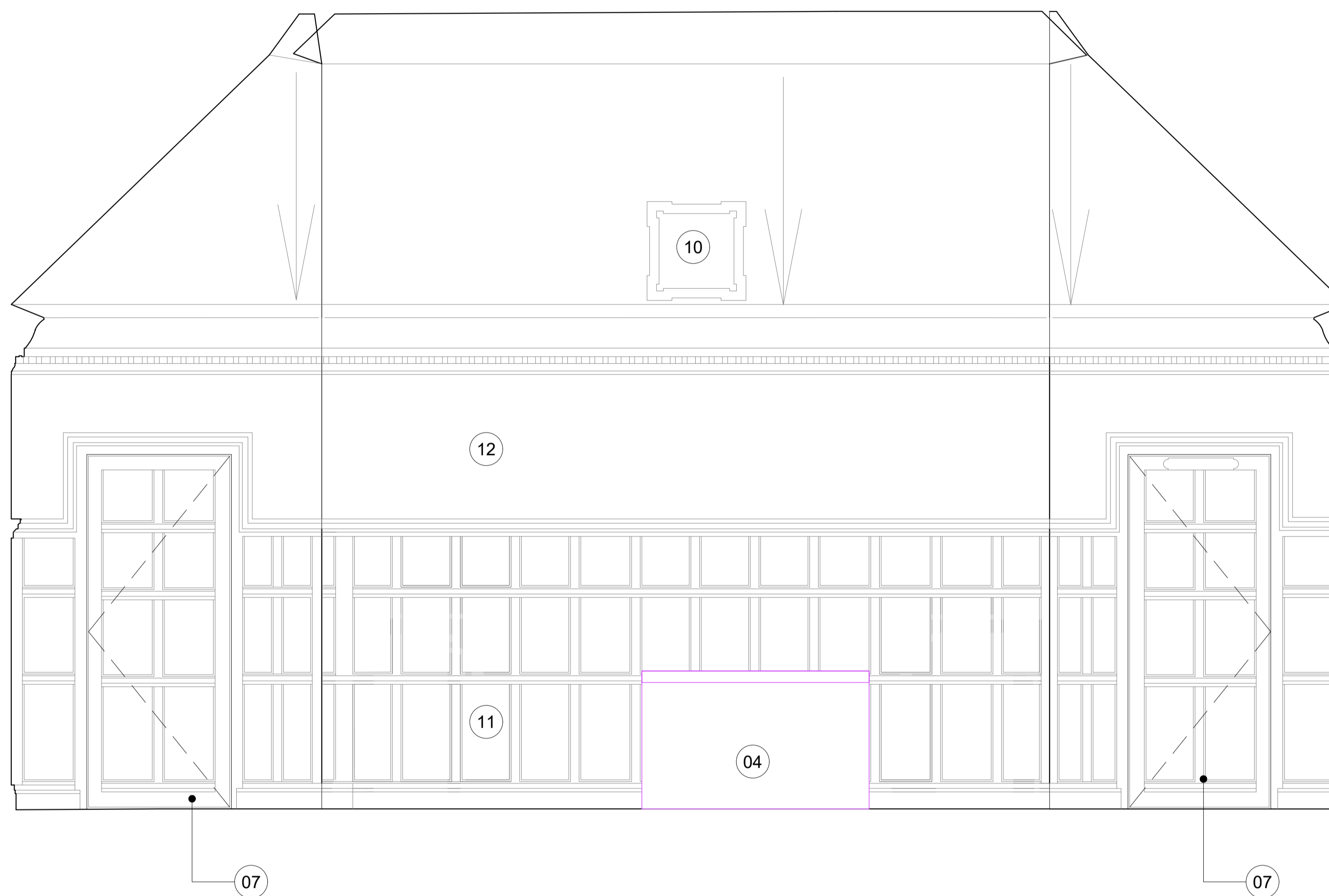

LEGEND

1. New opening with downstand above. Walls to be made good.
2. Stone floor inlay to highlight former podium area.
3. Existing timber floor retained, made good and re-finished.
4. New joinery for FCU covers (heating)
5. Existing joinery screen made removable to provide access in raised access floor void
6. New worktop joinery.
7. Existing opening sealed with recess to indicate historic building form.
8. Fresh air supply grille integrated within existing raised access floor.
9. Fresh air supply integrated within new joinery.
10. Existing vents made good, and draught proofed.
11. Existing paneling made good and re-finished
12. Existing walls, cornices made good and re-decorated.
13. New luminaire. Existing supply routes re-used.

- Existing joinery re-used to adjust wall paneling to accommodate new office layout.
- Existing joinery wall paneling made good and re-finished
- Extent of existing raised access floor retained. Raised access floor to be used to house services routes and equipment.
- New timber floor finish to be laid on to existing substrate. Detail subject to strip-out works.
- Extent of new joinery.

GENERAL NOTE:

All walls, ceilings to be made good and re-decorated. New fixtures and fittings to be installed, using existing supply where possible.

All modern door to be replaced.

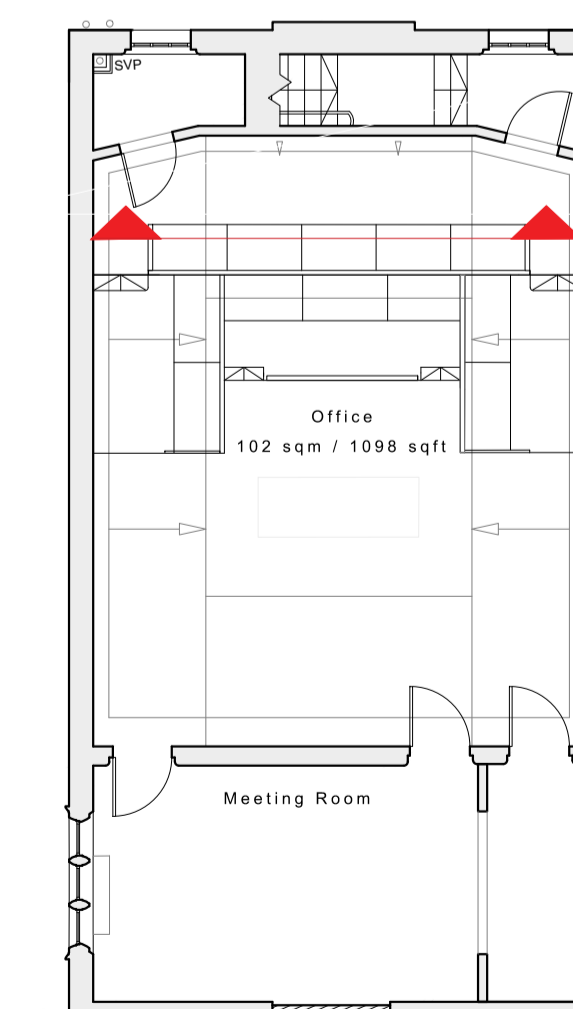



+90.10 AOD  
COUTHOUSE FCL

+88.32 AOD  
DATUM

+88.32 AOD  
DATUM

+85.46 AOD  
COURTHOUSE FFL 02

+85.11 AOD  
COURTHOUSE FFL 01

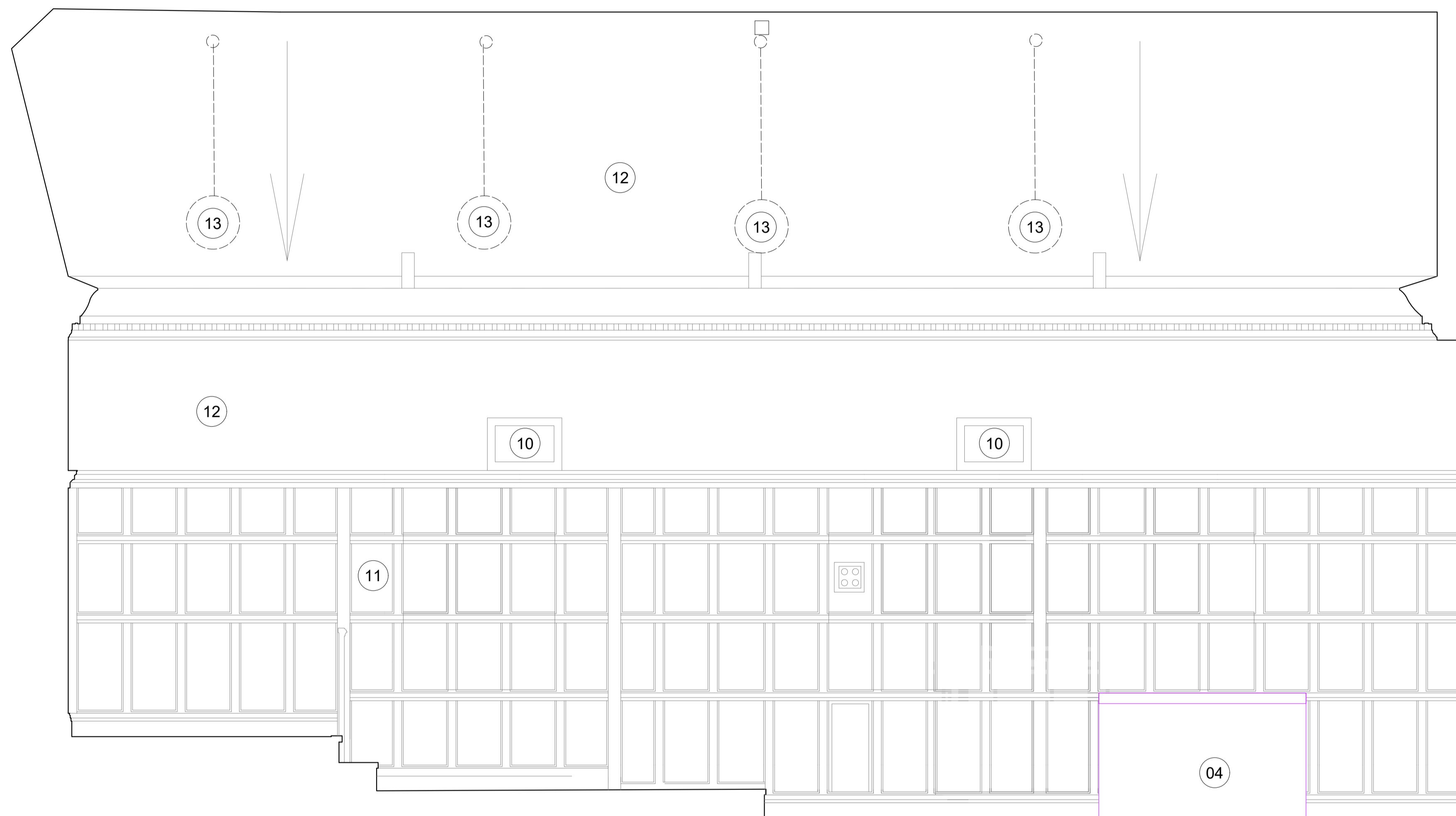

LEGEND

1. New opening with downstand above. Walls to be made good.
2. Stone floor inlay to highlight former podium area.
3. Existing timber floor retained, made good and re-finished.
4. New joinery for FCU covers (heating)
5. Existing joinery screen made removable to provide access in raised access floor void
6. New worktop joinery.
7. Existing opening sealed with recess to indicate historic building form.
8. Fresh air supply grille integrated within existing raised access floor.
9. Fresh air supply integrated within new joinery.
10. Existing vents made good, and draught proofed.
11. Existing paneling made good and re-finished
12. Existing walls, cornices made good and re-decorated.
13. New luminaire. Existing supply routes re-used.

- Existing joinery re-used to adjust wall paneling to accommodate new office layout.
- Existing joinery wall paneling made good and re-finished
- Extent of existing raised access floor retained. Raised access floor to be used to house services routes and equipment.
- New timber floor finish to be laid on to exiting substrate. Detail subject to strip-out works.
- Extent of new joinery.

GENERAL NOTE:

All walls, ceilings to be made good and re-decorated. New fixtures and fittings to be installed, using existing supply where possible.

All modern door to be replaced.

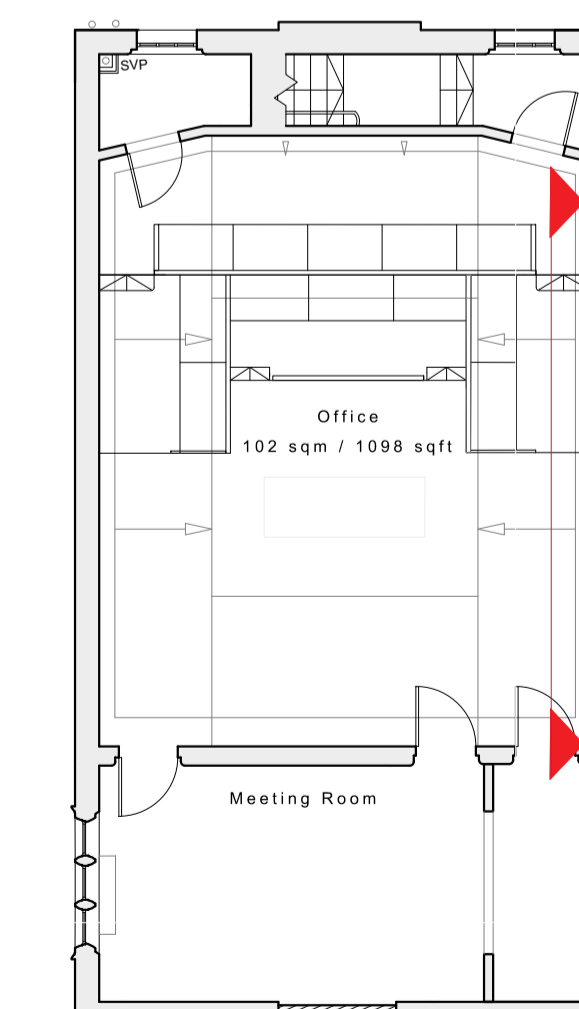

+90.10 AOD  
COUTHUSE FCL

+88.32 AOD  
DATUM

+88.32 AOD  
DATUM



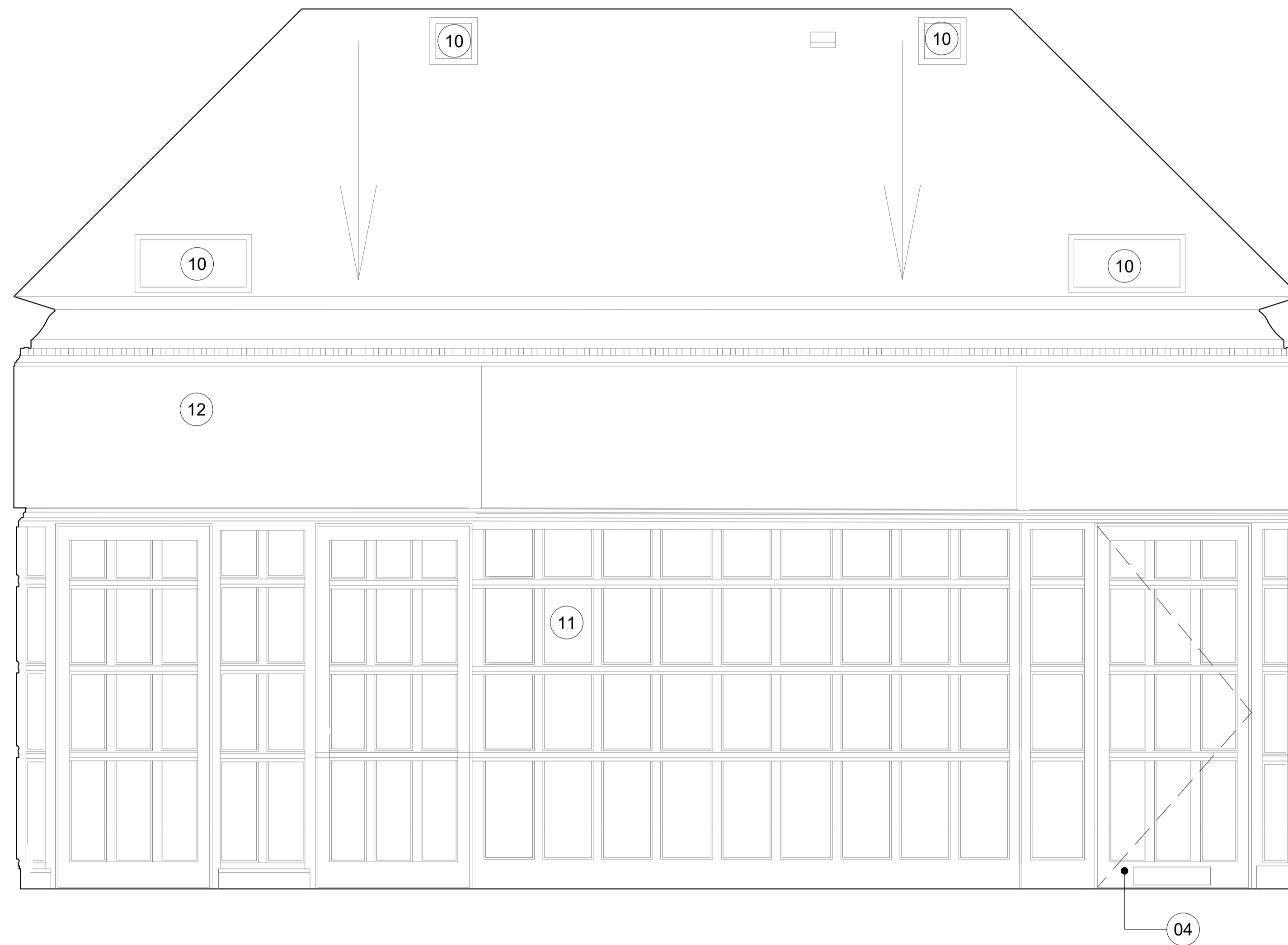

+85.46 AOD  
COURTHOUSE FFL 02

+85.11 AOD  
COURTHOUSE FFL 01



LEGEND

1. New opening with downstand above. Walls to be made good.
2. Stone floor inlay to highlight former podium area.
3. Existing timber floor retained, made good and re-finished.
4. New joinery for FCU covers (heating)
5. Existing joinery screen made removable to provide access in raised access floor void
6. New worktop joinery.
7. Existing opening sealed with recess to indicate historic building form.
8. Fresh air supply grille integrated within existing raised access floor.
9. Fresh air supply integrated within new joinery.
10. Existing vents made good, and draught proofed.
11. Existing paneling made good and re-finished
12. Existing walls, cornices made good and re-decorated.
13. New luminaire. Existing supply routes re-used.

-  Existing joinery re-used to adjust wall paneling to accommodate new office layout.
-  Existing joinery wall paneling made good and re-finished
-  Extent of existing raised access floor retained. Raised access floor to be used to house services routes and equipment.
-  New timber floor finish to be laid on to exiting substrate. Detail subject to strip-out works.
-  Extent of new joinery.

GENERAL NOTE:

All walls, ceilings to be made good and re-decorated. New fixtures and fittings to be installed, using existing supply where possible.

All modern door to be replaced.

