

NOTES:

1. Do not scale from this drawing.
2. All dimensions must be checked and any discrepancies must be reported immediately to the architect.
3. All works to be carried out in accordance with British Standards and applicable Building Regulations, Codes of Practice and all statutory obligations.

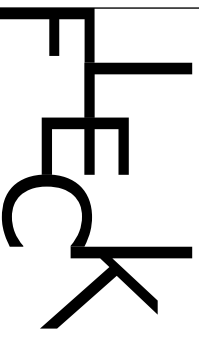

24 Godwin Road, London E7 0LE
 T: 07814734654 E: info@fleckarchitecture.com

CLIENT:
 A Esterkin and E Lee

PROJECT:
 Froggnal Refurbishment and extension

STATUS:
 PLANNING

DRAWING:
 Proposed block plan

DRAWN BY: C F
DATE: 05 10 23

SCALE: 1 : 200 @ A3

DRAWING NUMBER: 1 1 6 7 P 2 0 R1V

Fleck Architecture Ltd trading as FLECK
 Registered Address: 24 Godwin Road, London E7 0LE
 Company No. 9253771 Registered in England and Wales



NOTES:

1. Do not scale from this drawing.
2. All dimensions must be checked and any discrepancies must be reported immediately to the architect prior to construction, fabrication and/or installation.
3. All works to be carried out in accordance with British Standards, Codes of Practice and all statutory obligations.

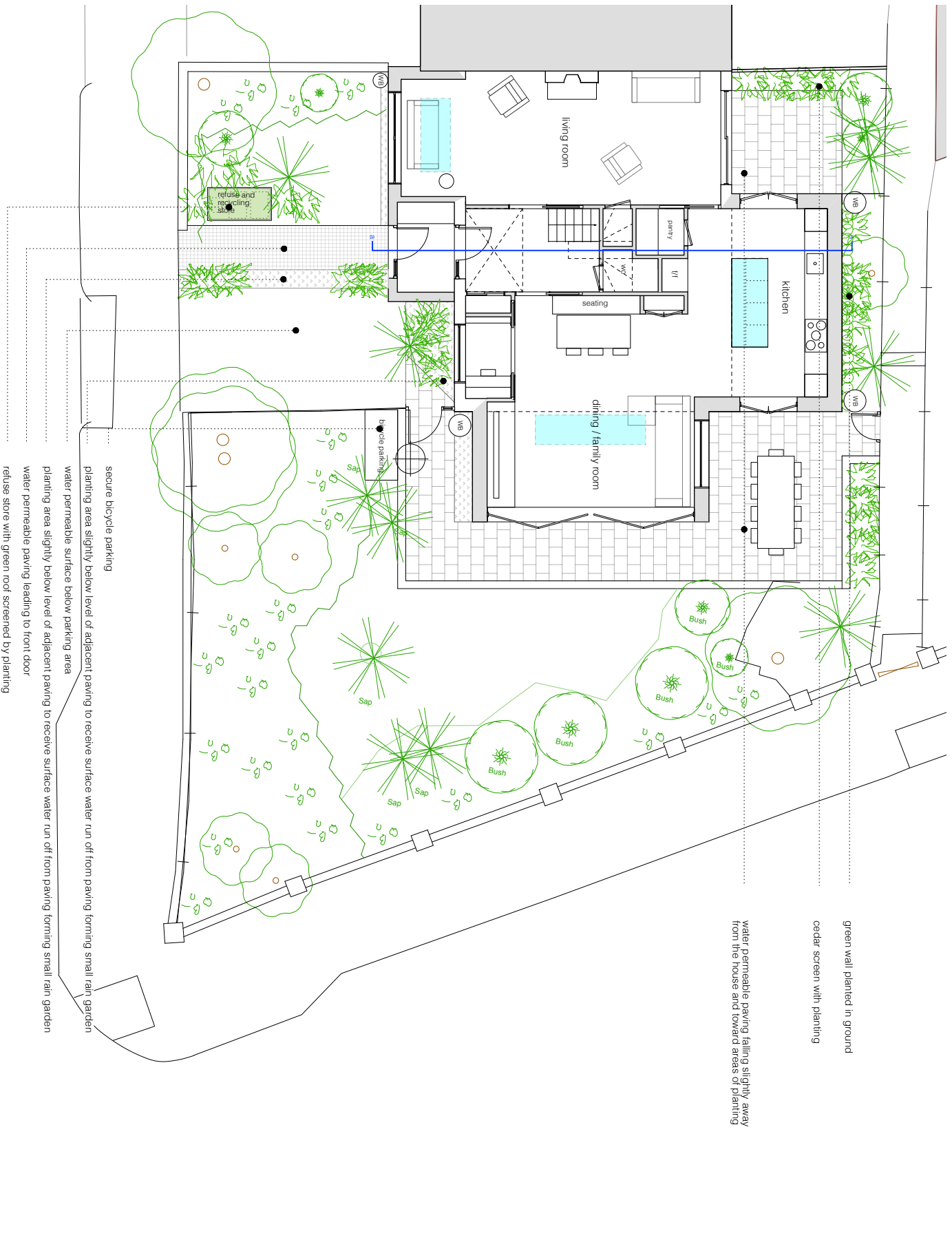

green wall planted in ground

cedar screen with planting

water permeable paving falling slightly away from the house and toward areas of planting

- secure bicycle parking
- planting area slightly below level of adjacent paving to receive surface water run off from paving forming small rain garden
- water permeable surface below parking area
- planting area slightly below level of adjacent paving to receive surface water run off from paving forming small rain garden
- water permeable paving leading to front door
- refuse store with green roof screened by planting

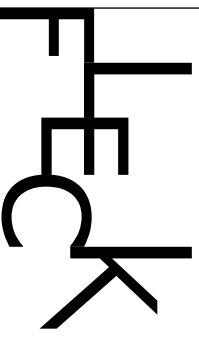
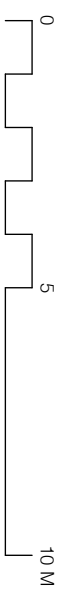

24 Godwin Road, London E7 0LE
 T: 07814734654 E: info@fleckarchitecture.com

CLIENT:
 A Esterkin and E Lee

PROJECT:
 Fognal Refurbishment and extension

STATUS:
 PLANNING

DRAWING:
 Proposed ground floor plan

DRAWN BY: C | F **DATE:** 0 | 5 | 1 | 0 | 2 | 3

SCALE: 1 : 1 | 0 | 0 | @ | A | 3

DRAWING NUMBER: 1 | 1 | 6 | 7 | P 2 | 0 | 0

REV: R | V |

Fleck Architecture Ltd trading as FLECK
 Registered Address: 24 Godwin Road, London E7 0LE
 Company no. 9253771 Registered in England and Wales

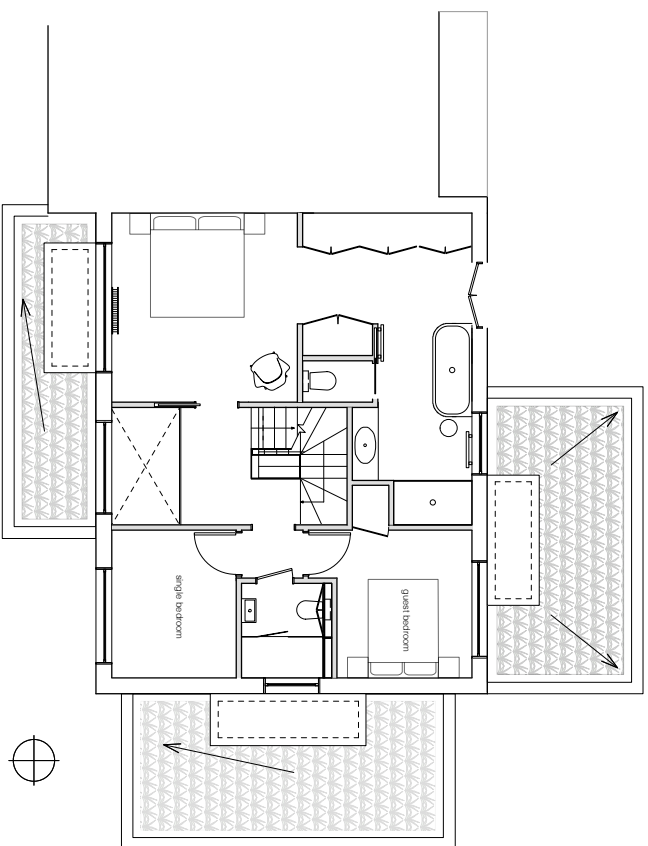

proposed 1st floor plan

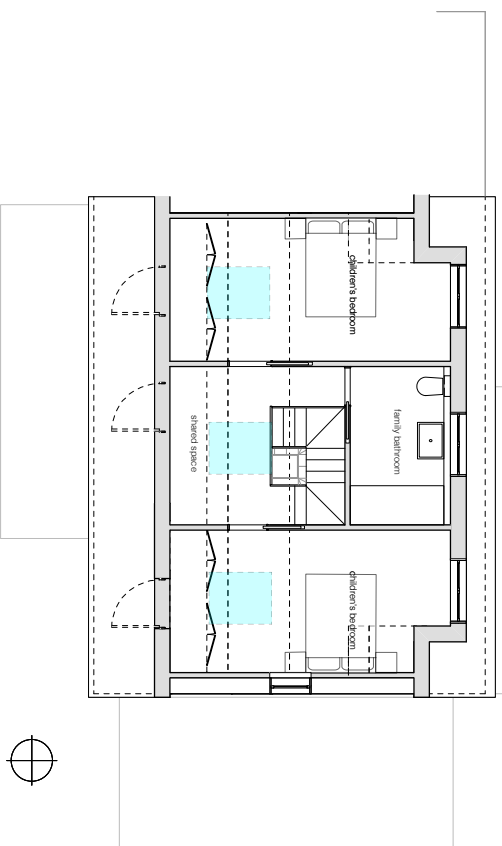

proposed 2nd floor plan

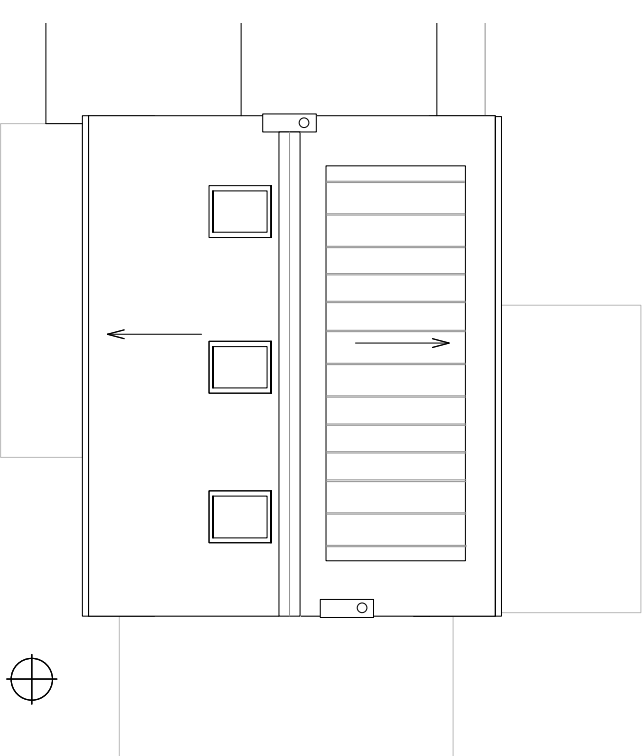

proposed roof plan

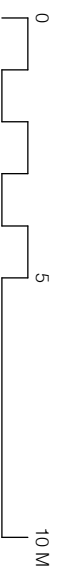

- NOTES:**
1. Do not scale from this drawing.
 2. All dimensions must be checked and any discrepancies resolved with architect prior to manufacture, fabrication and/or construction.
 3. All works to be carried out in accordance with British Standards, EU Regulations, Codes of Practice and all statutory obligations.



A 20.12.23 Dormer reduced in size

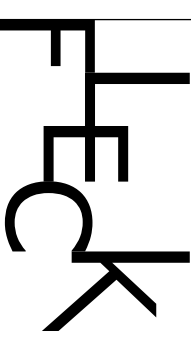

24 Godwin Road, London E7 0LE
T: 07814734654 E: info@fleckarchitecture.com

CLIENT:
A Esterkin and E Lee

PROJECT:
Frognaal
Refurbishment and extension

STATUS:

PLANNING

DRAWING:
Proposed
upper floor plans

DRAWN BY: C F **DATE:** 05.10.23

SCALE: 1 : 100 @ A3

DRAWING NUMBER:		REV	
1	167P	2	01A

Fleck Architecture Ltd trading as FLECK
Frognaal, London, E7 0LE
Company no. 9253771 Registered in England and Wales

soldier course of brickwork aligned with existing
 extensive green roof irrigated with rain water from
 front pitch of main roof

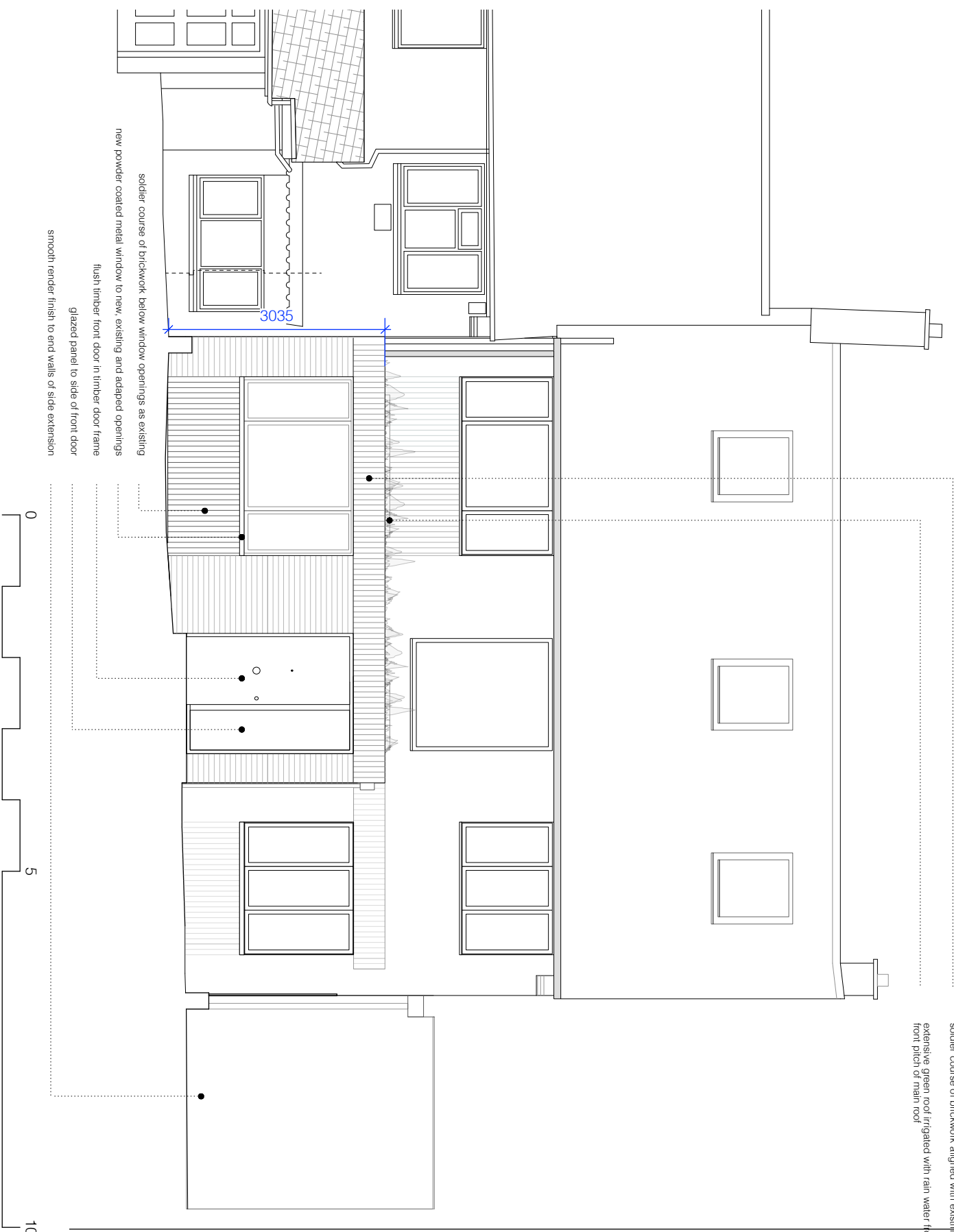

- NOTES:**
1. Do not scale from this drawing.
 2. All dimensions must be checked and any discrepancies checked with architect prior to manufacture, fabrication and/or construction.
 3. All works to be carried out in accordance with British Standards, EU Regulations, Codes of Practice and all statutory obligations.

A 20.12.23 additional notes added

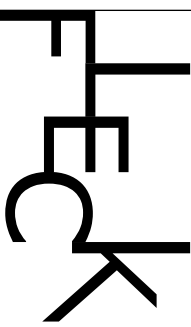

24 Godwin Road, London E7 0LE
 T: 07814734654 E: info@fleckarchitecture.com

CLIENT:
 A Esterkin and E Lee

PROJECT:
 Fognaal
 Refurbishment and extension

STATUS:
 PLANNING

DRAWING:
 Proposed
 Front (east) elevation

DRAWN BY: C F
DATE: 05.10.23

SCALE: 1 : 50 @ A 3

DRAWING NUMBER:

1	1	6	7	P	2	1	0	A
REV								

- NOTES:**
1. Do not scale from this drawing.
 2. All dimensions must be checked and any discrepancies checked with architect prior to manufacture, fabrication and/or construction.
 3. All works to be carried out in accordance with British Standards, EU Regulations, Codes of Practice and all statutory obligations.

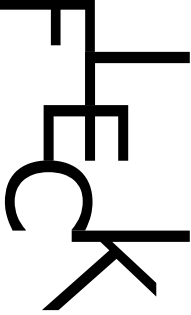
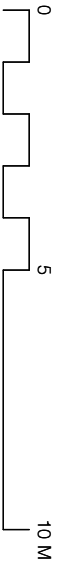
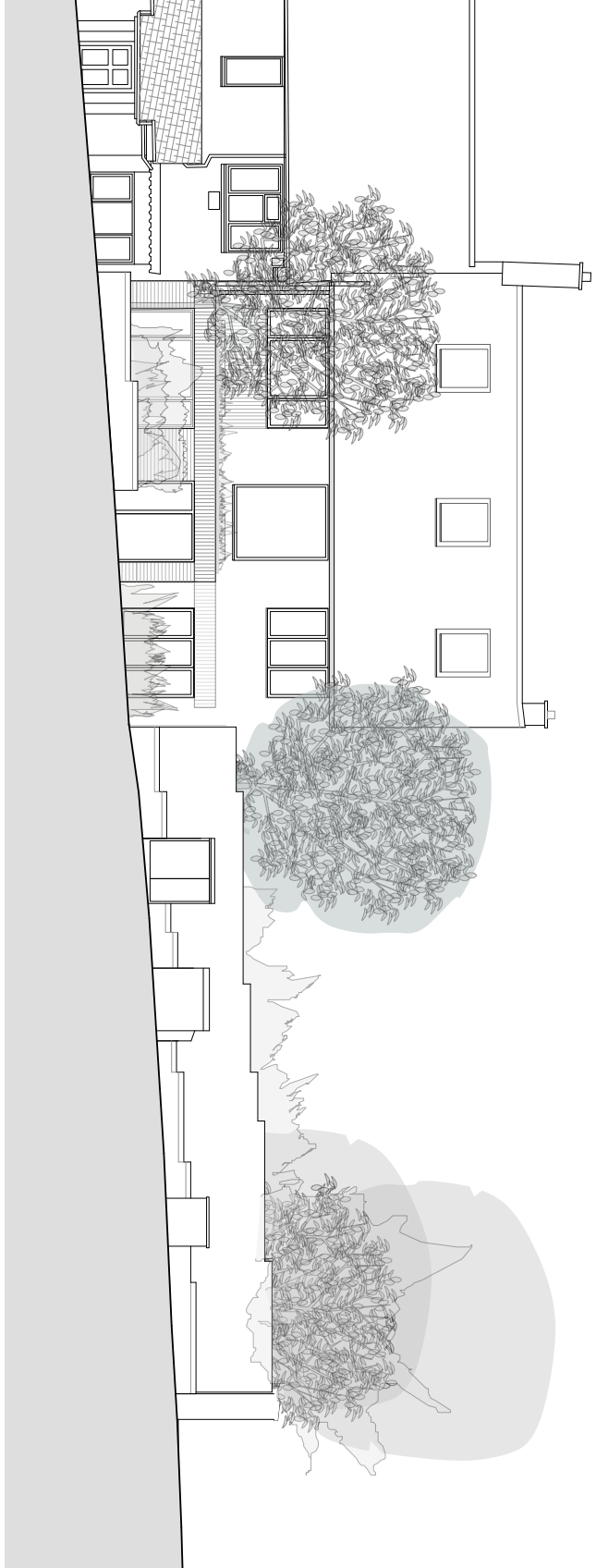

24 Godwin Road, London E7 0LE
 T: 07814734654 E: info@fleckarchitecture.com

CLIENT: A Esterkin and E Lee

PROJECT: Frogmal Refurbishment and extension

STATUS: PLANNING

DRAWING: Proposed front elevation from Frogmal

DRAWN BY: DATE:

C	F	0	5	1	0	2	3
---	---	---	---	---	---	---	---

SCALE:

1	:	1	0	0	@	A	3
---	---	---	---	---	---	---	---

DRAWING NUMBER:

1	1	6	7	P	2	1	1
---	---	---	---	---	---	---	---

REV

NOTES:

1. Do not scale from this drawing.
2. All dimensions must be checked and any discrepancies checked with architect prior to manufacture, fabrication and/or construction.
3. All works to be carried out in accordance with British Standards, EU Regulations, Codes of Practice and all statutory obligations.

smooth rendered walls to end walls of side extension
standing seam zinc cladding to dormer cheeks

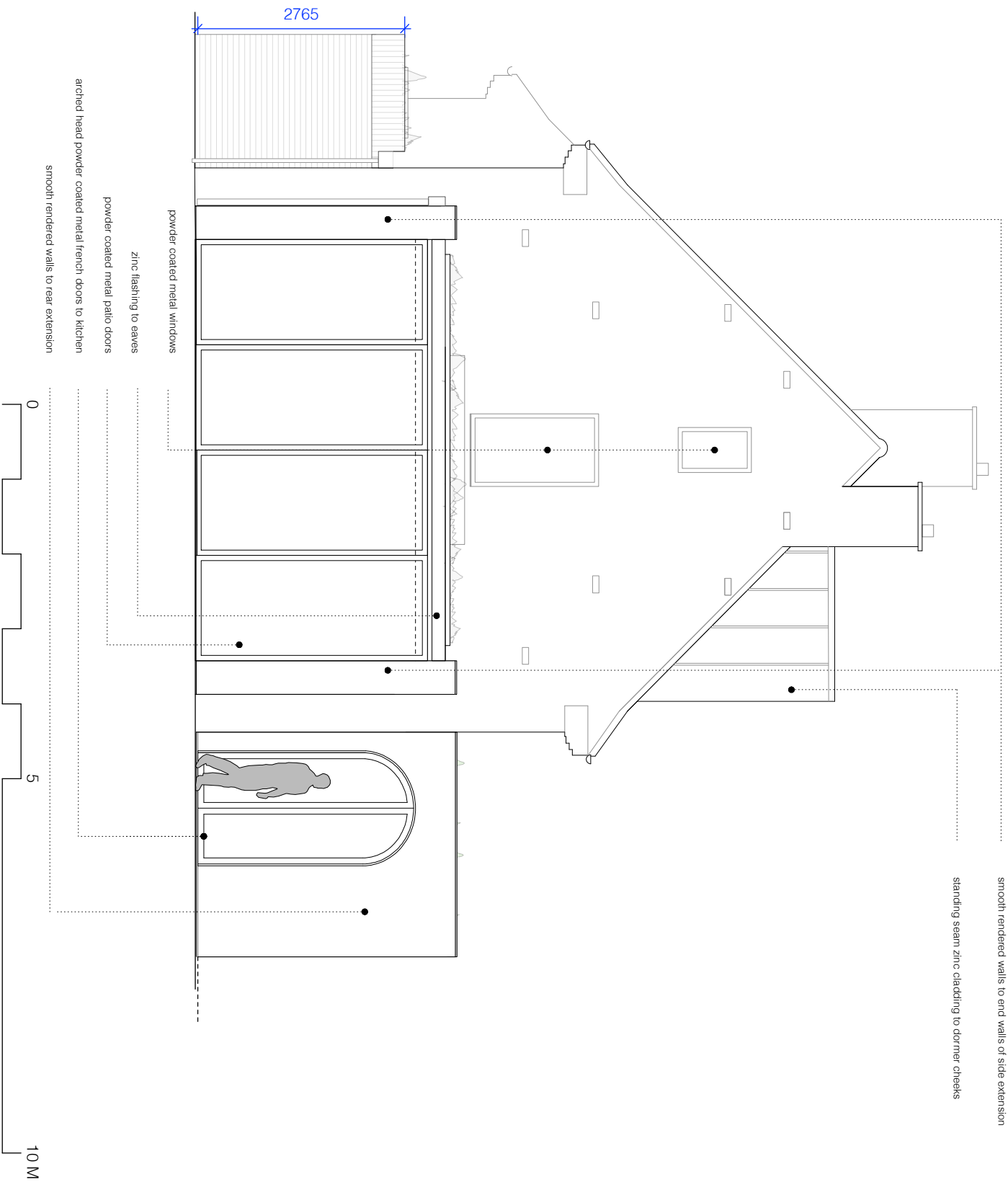

A 20.12.23 additional notes added

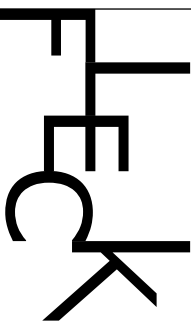

24 Godwin Road, London E7 0LE
T: 07814734654 E: info@fleckarchitecture.com

CLIENT:
A Esterkin and E Lee

PROJECT:
Frogna
Refurbishment and extension

STATUS:
PLANNING

DRAWING:
Proposed
Side(north) elevation

DRAWN BY: C F DATE: 05.10.23

SCALE: 1 : 50 @ A 3

REV	NO	DESCRIPTION
1	1	6 7 P
2	1	2 A
3	1	2 A

- NOTES:**
1. Do not scale from this drawing.
 2. All dimensions must be checked and any discrepancies checked with architect prior to manufacture, fabrication and/or construction.
 3. All works to be carried out in accordance with British Standards, EU Regulations, Codes of Practice and all statutory obligations.

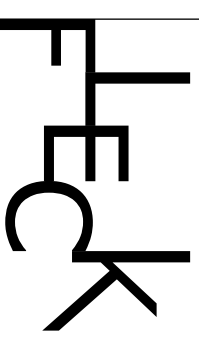
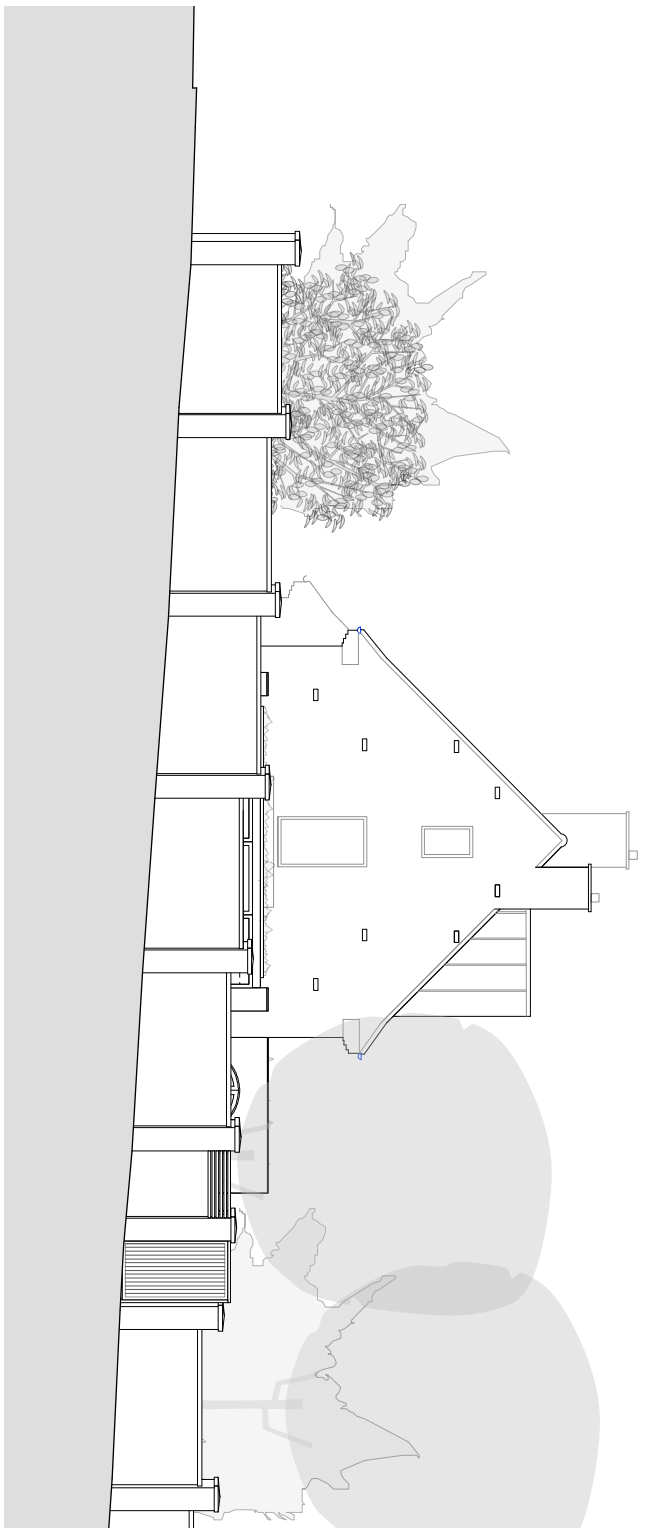

24 Godwin Road, London E7 0LE
 T: 07 814734654 E: info@fleckarchitecture.com

CLIENT:
 A Estierkin and E Lee

PROJECT:
 Frognaal
 Refurbishment and extension

STATUS:
 PLANNING

DRAWING:
 Proposed
 Side elevation from Arkwright Rd

DRAWN BY: C F **DATE:** 0 5 1 0 2 3

SCALE: 1 : 1 0 0 @ A 3

DRAWING NUMBER: 1 1 6 7 P 2 1 3 **REV**

Fleck Architecture Ltd trading as FLECK Architecture, London, E7 0LE
 Company no. 92533771 Registered in England and Wales

NOTES:

1. Do not scale from this drawing.
2. All dimensions must be checked and any discrepancies checked with architect prior to manufacture, fabrication and/or construction.
3. All works to be carried out in accordance with British Standards, EU Regulations, Codes of Practice and all statutory obligations.

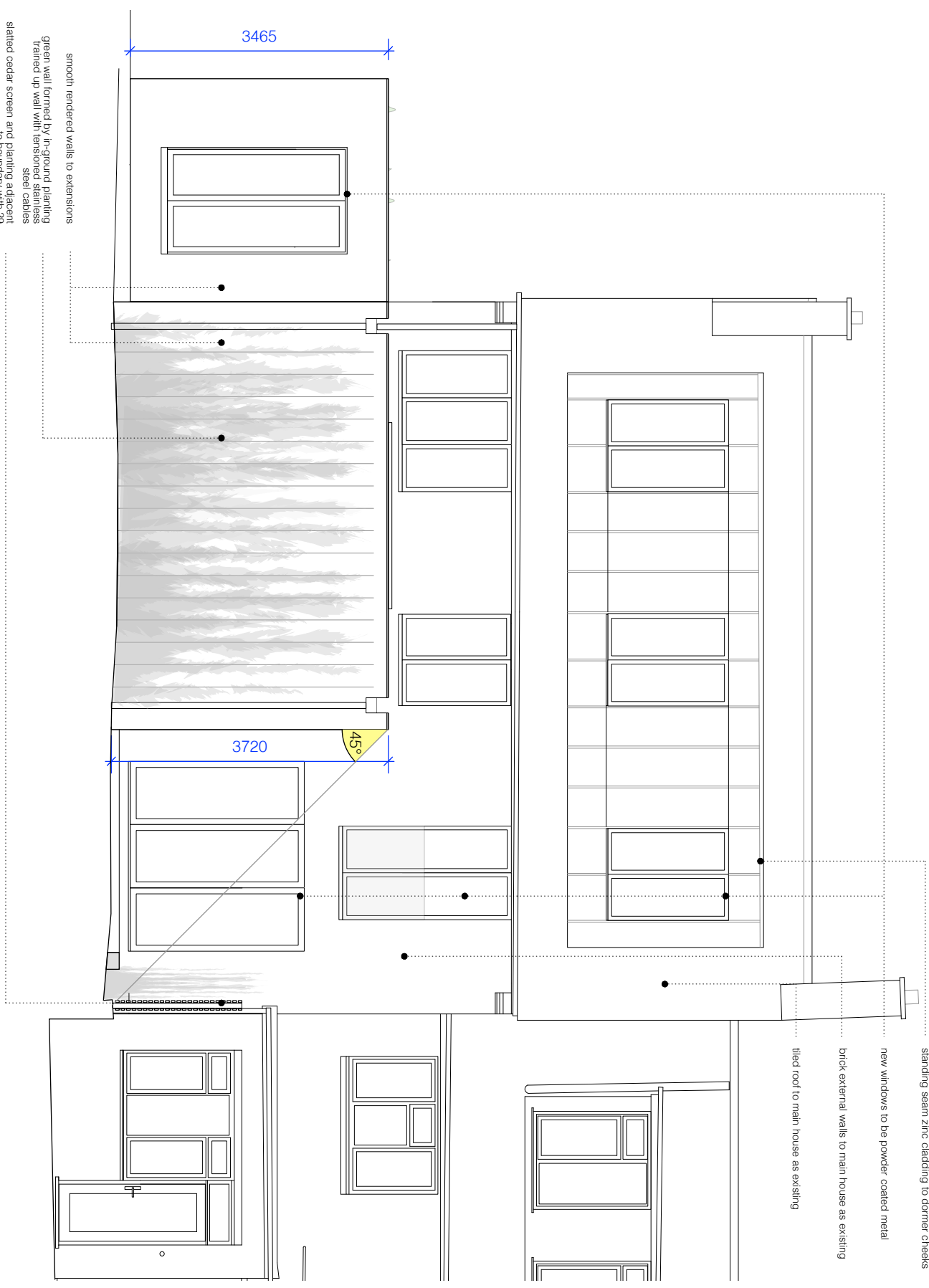

smooth rendered walls to extensions
 green wall formed by in-ground planting
 trained up wall with tensioned stainless
 steel cables
 slatted cedar screen and planting adjacent
 to boundary with 29

standing seam zinc cladding to dormer cheeks
 new windows to be powder coated metal
 brick external walls to main house as existing
 slated roof to main house as existing

A 20.12.23 additional notes added

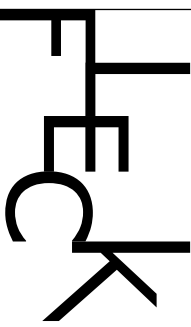

24 Godwin Road, London E7 0LE
 T: 07814734654 E: info@fleckarchitecture.com

CLIENT:
 A Estekin and E Lee

PROJECT:
 Flognal
 Refurbishment and extension

STATUS:
 PLANNING

DRAWING:
 Proposed
 Rear (south) elevation

DRAWN BY: DATE: 0 5 1 0 2 3
 C F

SCALE: 1 : 5 0 @ A 3

1	1	6	7	P	2	1	4	A
DRAWING NUMBER:								REV

- NOTES:**
1. Do not scale from this drawing.
 2. All dimensions must be checked and any discrepancies resolved with architect prior to manufacture, fabrication and/or construction.
 3. All works to be carried out in accordance with British Standards, EU Regulations, Codes of Practice and all statutory obligations.

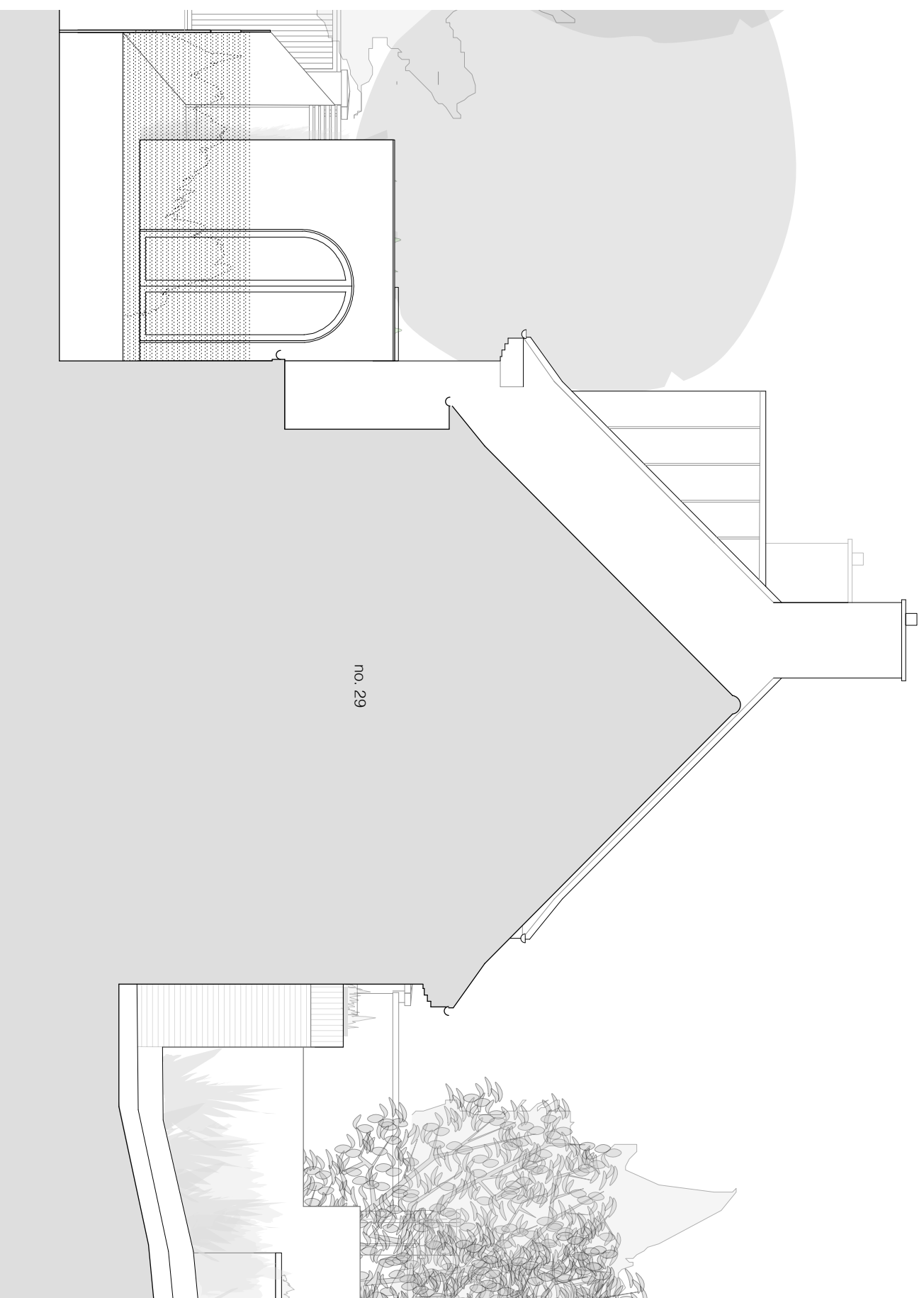

FLECK

24 Godwin Road, London E7 0LE
 T: 07814734654 E: info@fleckarchitecture.com

CLIENT: A Esterkin and E Lee
 PROJECT: Final Retirushment and extension

STATUS: **PLANNING**

DRAWING: Proposed Side (west) elevation

DRAWN BY: C F DATE: 0 5 1 0 2 3

SCALE: 1 : 5 0 @ A 3

DRAWING NUMBER:

1	1	6	7	P	2	1	5	
							REV	3

Fleck Architecture Ltd trading as FLECK
 Registered in England, London, E7 0LE
 Company no. 9253771 Registered in England and Wales

- NOTES:**
1. Do not scale from this drawing.
 2. All dimensions must be checked and any discrepancies resolved with architect prior to manufacture, fabrication and/or construction.
 3. All works to be carried out in accordance with British Standards, EU Regulations, Codes of Practice and all statutory regulations.

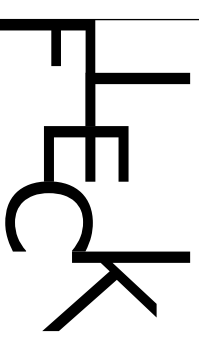
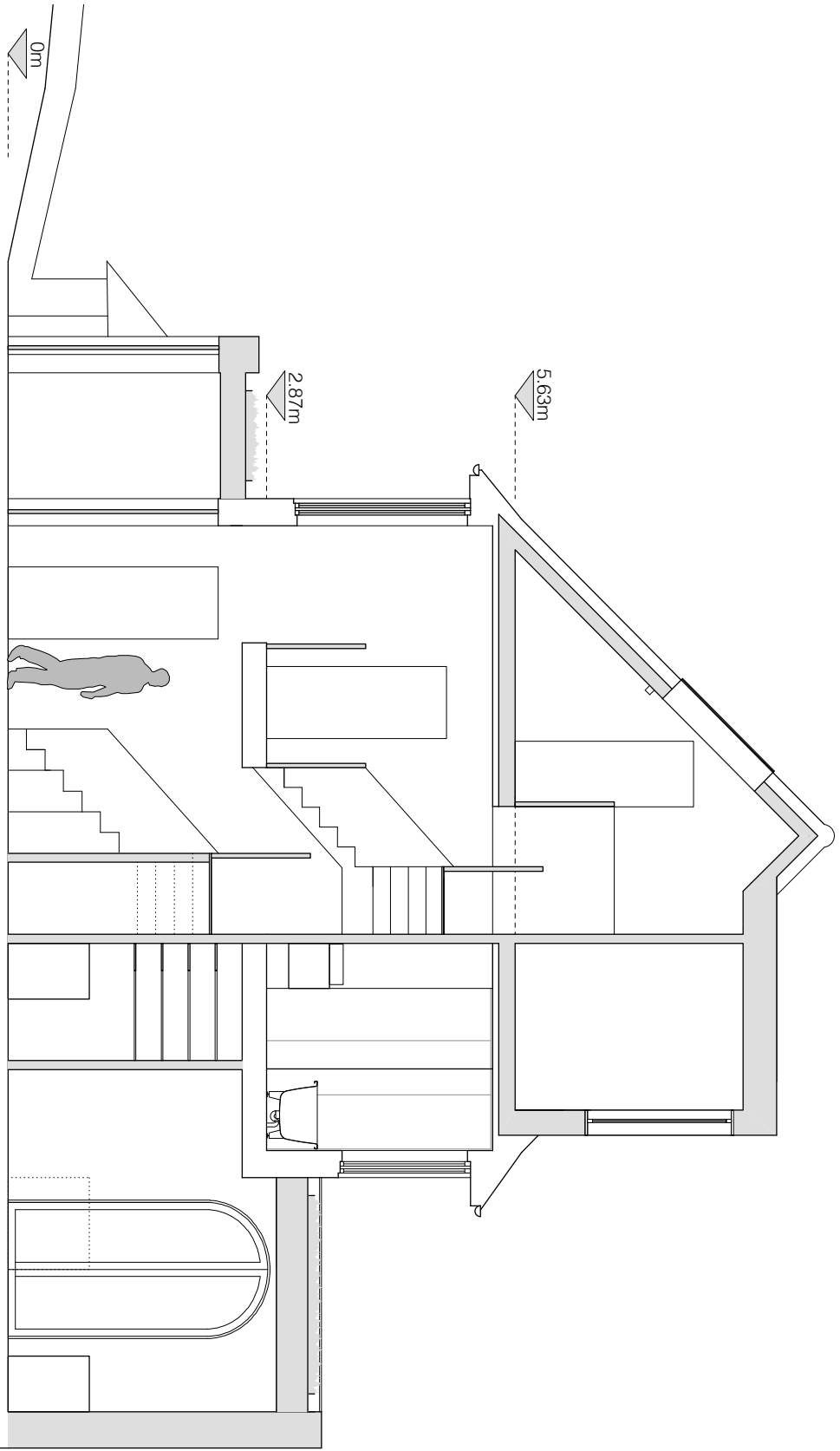

24 Godwin Road, London E7 0LE
 T: 07814734654 E: info@fleckarchitecture.com

CLIENT:
 A Esterkin and E Lee

PROJECT:
 Frognaal
 Refurbishment and extension

STATUS:
 PLANNING

DRAWING:
 Proposed
 Section a-a

DRAWN BY: C F **DATE:** 0 5 1 0 2 3

SCALE: 1 : 5 0 @ A 3

DRAWING NUMBER:
 1 1 6 7 P 2 1 6

Fleck Architecture Ltd trading as FLECK
 Registered in England, E7 0LE
 Company no. 9253771 Registered in England and Wales