

NOTES:

1. Do not scale from this drawing.
2. All dimensions must be checked and any discrepancies must be reported immediately.
3. All works to be carried out in accordance with British Standards, Codes of Practice and all statutory obligations.

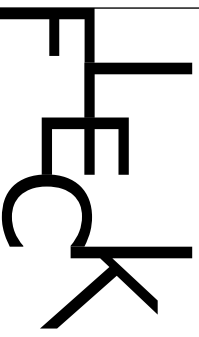

24 Godwin Road, London E7 0LE
 T: 07814734654 E: info@fleckarchitecture.com

CLIENT:
 A Esterkin and E Lee

PROJECT:
 Frognal
 Refurbishment and extension

STATUS:
 PLANNING

DRAWING:
 Existing block plan

DRAWN BY: C F **DATE:** 05 10 23

SCALE: 1 : 200 @ A3

DRAWING NUMBER: 1 1 6 7 P 1 0 R1V

Fleck Architecture Ltd trading as FLECK
 Registered Address: 24 Godwin Road, London E7 0LE
 Company No. 9235771 Registered in England and Wales



NOTES:

1. Do not scale from this drawing.
2. All dimensions must be checked and any discrepancies must be reported to the architect immediately.
3. All works to be carried out in accordance with British Standards, Codes of Practice and all statutory regulations.

Existing plan layouts based on measured survey drawings

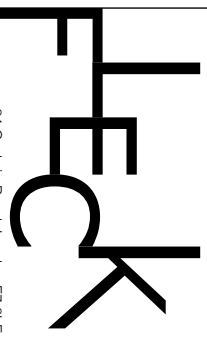

24 Godwin Road, London E7 0LE
 T: 07814734654 E: info@fleckarchitecture.com

CLIENT:
 A Esterkin and E Lee

PROJECT:
 Froggnal
 Refurbishment and extension

STATUS:
 PLANNING

DRAWING:
 Existing
 Ground floor plan

DRAWN BY: DATE: 05/10/23
 C F

SCALE: 1 : 100 @ A3

DRAWING NUMBER: RRY
 1 1 6 7 P 1 0 0

Fleck Architecture Ltd trading as FLECK
 Registered Address: 24 Godwin Road, London E7 0LE
 Company no. 9253771 Registered in England and Wales

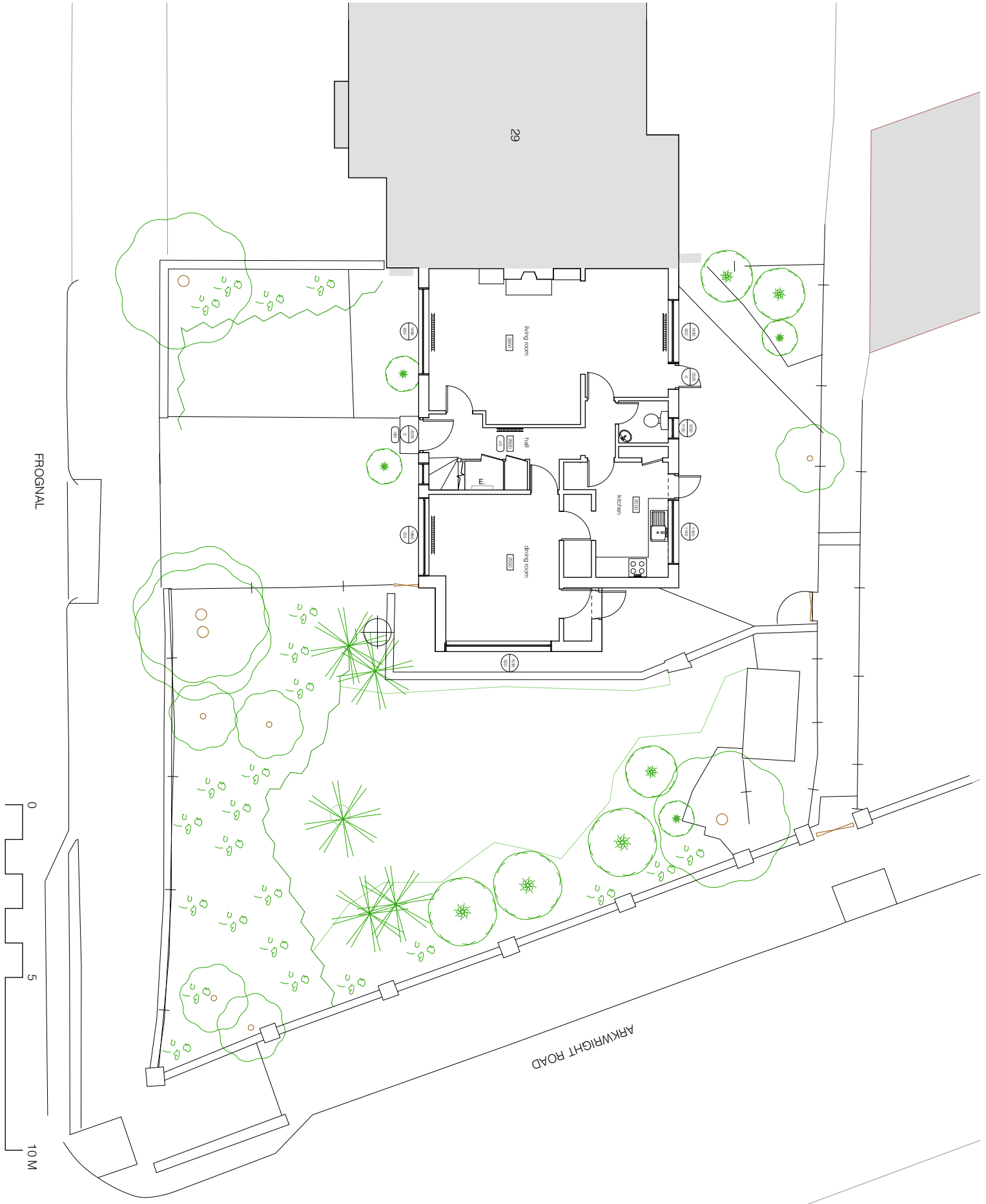

NOTES:

- 1. Do not scale from this drawing.
- 2. All dimensions must be checked and any discrepancies must be reported in writing prior to construction, installation or installation.
- 3. All works to be carried out in accordance with British Standards, Building Regulations, Codes of Practice and all statutory obligations.

Existing plan layouts based on measured survey drawings



existing 1st floor plan

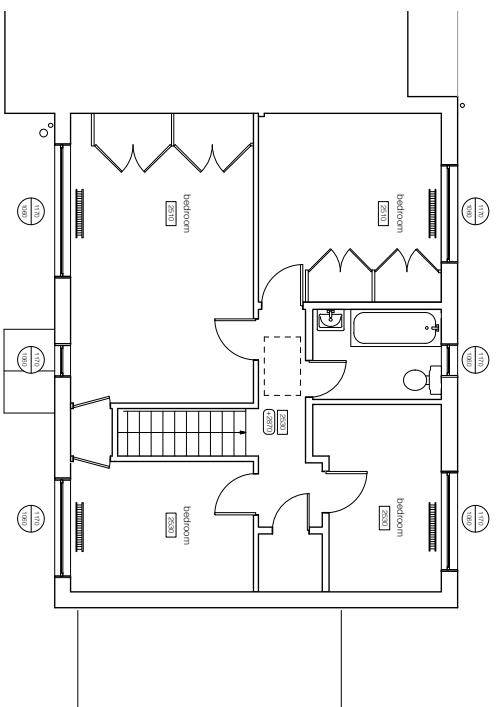

existing roof plan

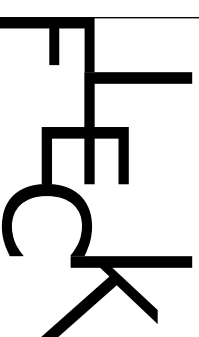
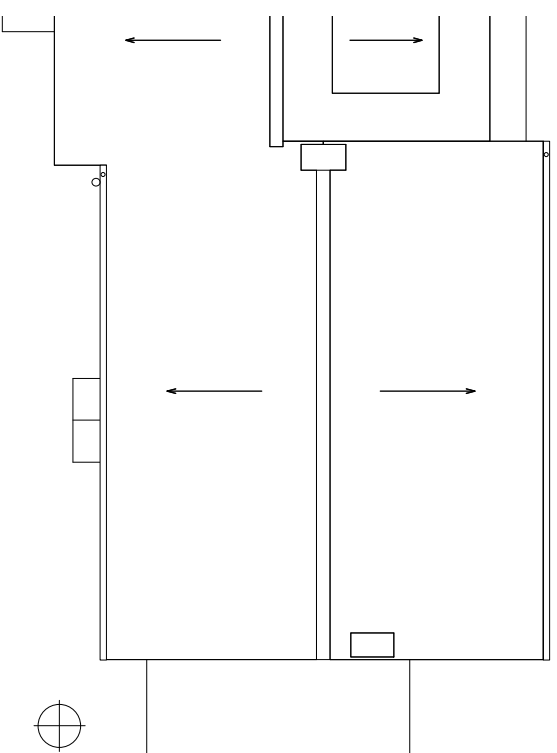

24 Godwin Road, London E7 0LE
 T: 07814734654 E: info@fleckarchitecture.com

CLIENT: A Esterkin and E Lee

PROJECT: Ffognal
 Refurbishment and extension

STATUS: PLANNING

DRAWING: Existing
 First floor and roof plans

DRAWN BY: C F DATE: 05/10/23

SCALE: 1 : 100 @ A3

DRAWING NUMBER: 1167P1011 RBY

Fleck Architecture Ltd trading as FLECK
 Registered Address: 24 Godwin Road, London E7 0LE
 Company no. 9253771 Registered in England and Wales

NOTES:
1. Do not scale from this drawing.
2. All dimensions must be checked and any discrepancies reported in writing prior to construction, installation and/or installation.
3. All works to be carried out in accordance with British Standards, EU Regulations, Codes of Practice and all statutory obligations.

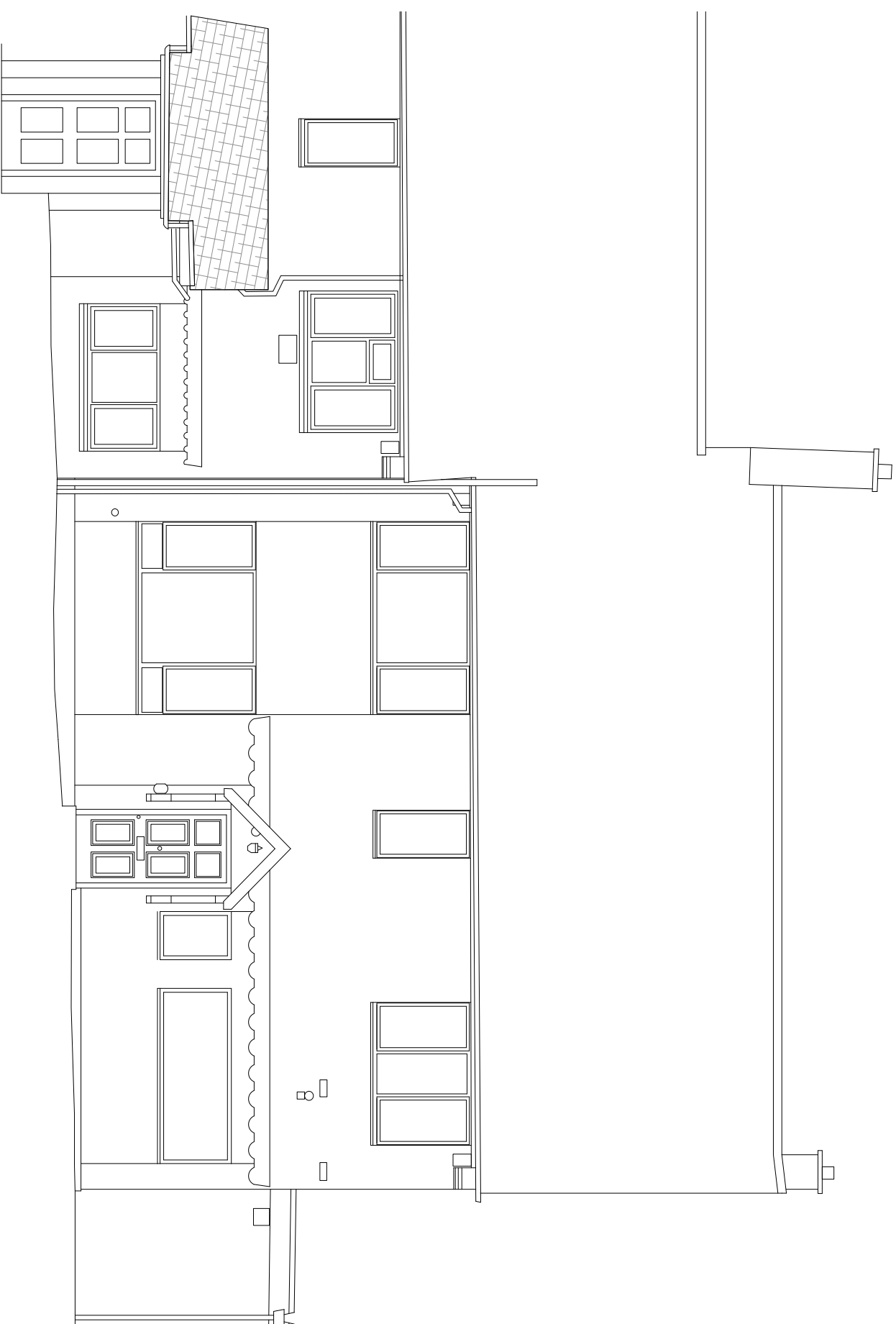

Datum: 73.00m.

FLECK

24 Godwin Road, London E7 0LE
T: 07814734654 E: info@fleckarchitecture.com

CLIENT:
A Esterkin and E Lee

PROJECT:
Frognaal
Retubishment and extension

STATUS:
PLANNING

DRAWING:
Existing
Front (east) elevation

DRAWN BY: DATE: 05/10/23
C F

SCALE:

1 : 50 @ A3

DRAWING NUMBER: REV

1	1	6	7	P	1	1	0
---	---	---	---	---	---	---	---

Fleck Architecture Ltd trading as FLECK
Registered Address: 24 Godwin Road, London, E7 0LE
Company no. 3253771 Registered in England and Wales

NOTES:

1. Do not scale from this drawing.
2. All dimensions must be checked and any discrepancies must be reported to the architect immediately.
3. All works to be carried out in accordance with British Standards, EU Regulations, Codes of Practice and all statutory obligations.

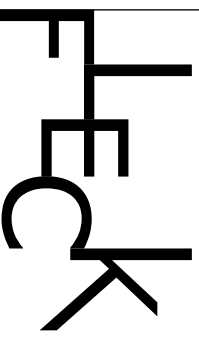
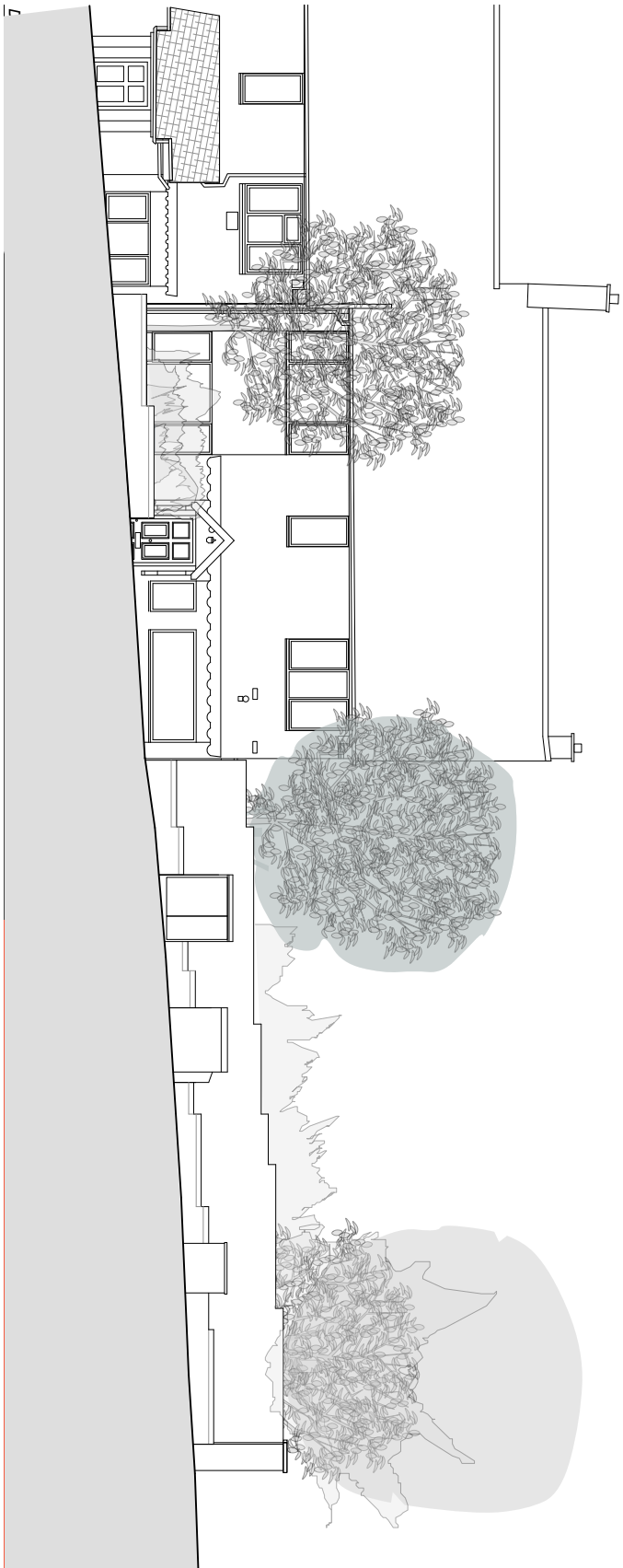

24 Godwin Road, London E7 0LE
T: 07814734854 E: info@fleckarchitecture.com

CLIENT:
A Esterkin and E Lee

PROJECT:
Frognaal
Refurbishment and extension

STATUS:
PLANNING

DRAWING:
Existing
Front elevation from street (Frognaal)

DRAWN BY: DATE:
C F 0 5 1 0 2 3

SCALE:
1 : 1 0 0 @ A 3

DRAWING NUMBER: REV

1	1	6	7	P	1	1	1	
---	---	---	---	---	---	---	---	--

Fleck Architecture Ltd trading as FLECK
Registered Address: 24 Godwin Road, London, E7 0LE
Company no. 3253771 Registered in England and Wales

NOTES:

- 1. Do not scale from this drawing.
- 2. All dimensions must be checked and any discrepancies must be reported to the architect prior to construction, fabrication or installation.
- 3. All works to be carried out in accordance with British Standards, EU Regulations, Codes of Practice and all statutory obligations.

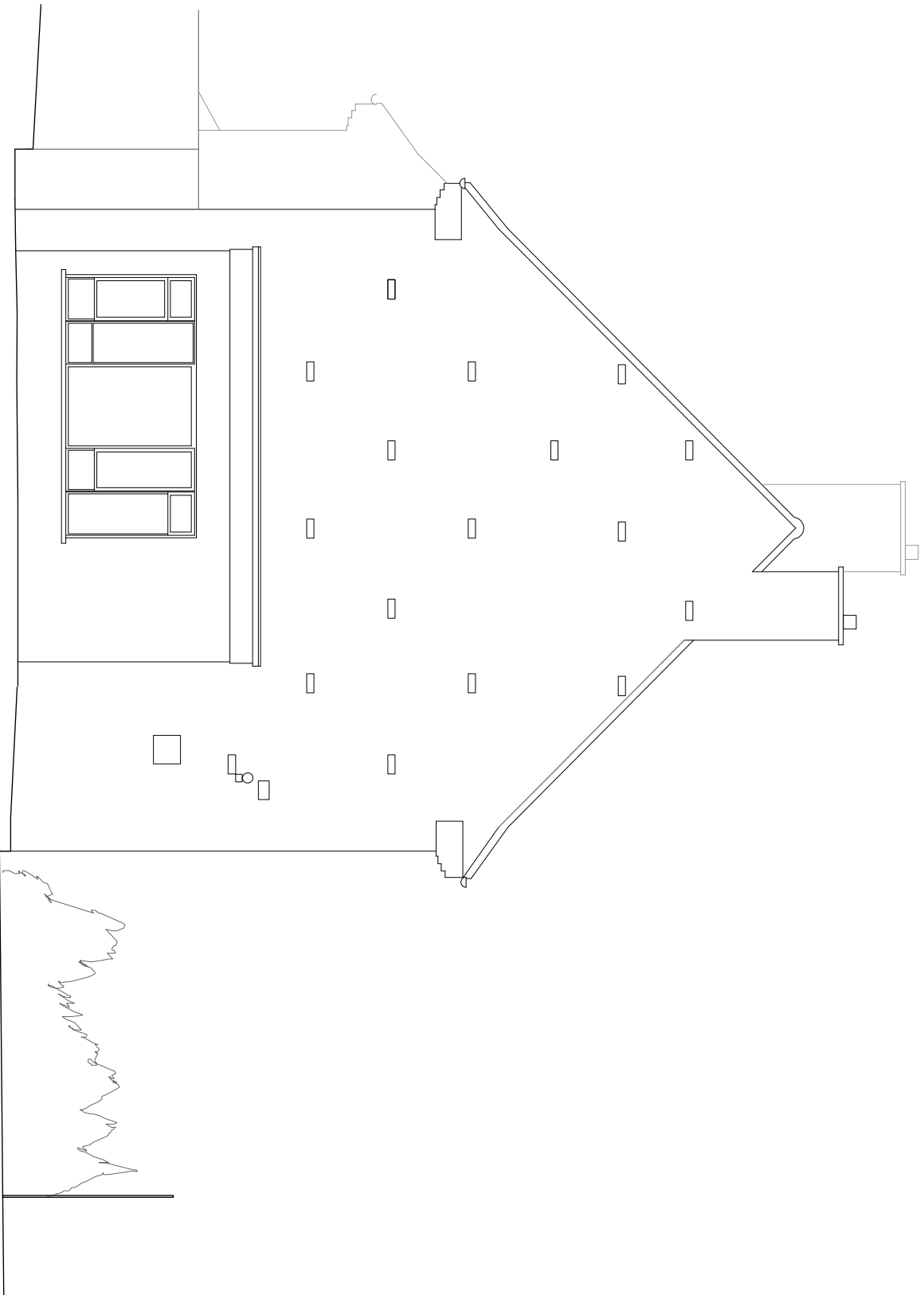

Datum: 73.00m.

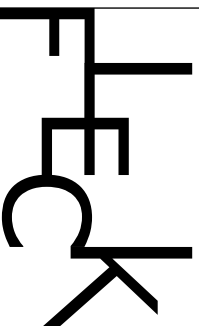
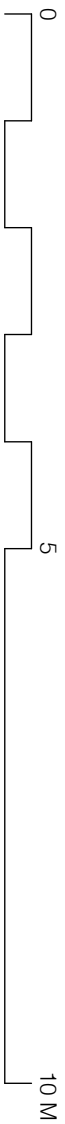

24 Godwin Road, London E7 0LE
 T: 07814734654 E: info@fleckarchitecture.com

CLIENT: A Esterkin and E Lee

PROJECT: Frognal Refurbishment and extension

STATUS: PLANNING

DRAWING: Existing Side(north) elevation

DRAWN BY: C F DATE: 0 5 1 0 2 3

SCALE: 1 : 5 0 @ A 3

DRAWING NUMBER: RHY

1	1	6	7	P	1	1	2
---	---	---	---	---	---	---	---

- NOTES:
1. Do not scale from this drawing.
 2. All dimensions must be checked and any discrepancies reported to the architect prior to construction, fabrication and/or installation.
 3. All work to be carried out in accordance with British Standards, UK Regulations, Codes of Practice and all statutory obligations.

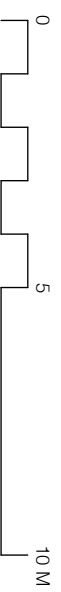
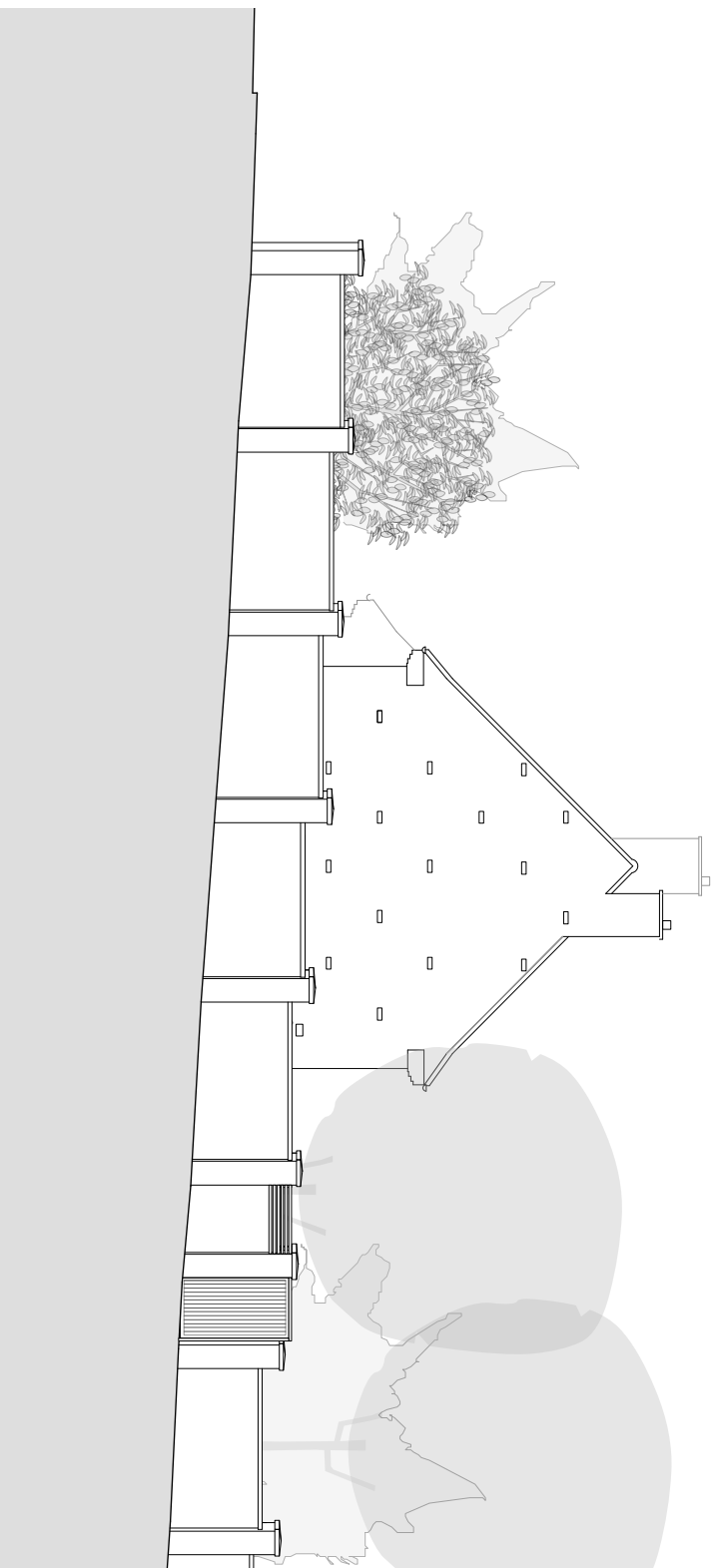

FLECK

24 Godwin Road, London E7 0LE
 T: 07814734654 E: info@fleckarchitecture.com

CLIENT:
 A Esterkin and E Lee

PROJECT:
 Fogral
 Refurbishment and extension

STATUS:
 PLANNING

DRAWING:
 Existing
 side elevation from Arkwright Road

DRAWN BY: DATE: C | F 0 | 5 | 1 | 0 | 2 | 3

SCALE: 1 : 1 0 0 @ A 3

DRAWING NUMBER: RHY 1 | 1 | 6 | 7 | P | 1 | 1 | 3

Fleck Architecture Ltd trading as FLECK
 Registered Address: 24 Godwin Road, London E7 0LE
 Company no. 9253771 Registered in England and Wales

NOTES:

- 1. Do not scale from this drawing.
- 2. All dimensions must be checked and any discrepancies must be reported immediately to the architect prior to construction, installation or for installation.
- 3. All works to be carried out in accordance with British Standards, Building Regulations, Codes of Practice and all statutory obligations.

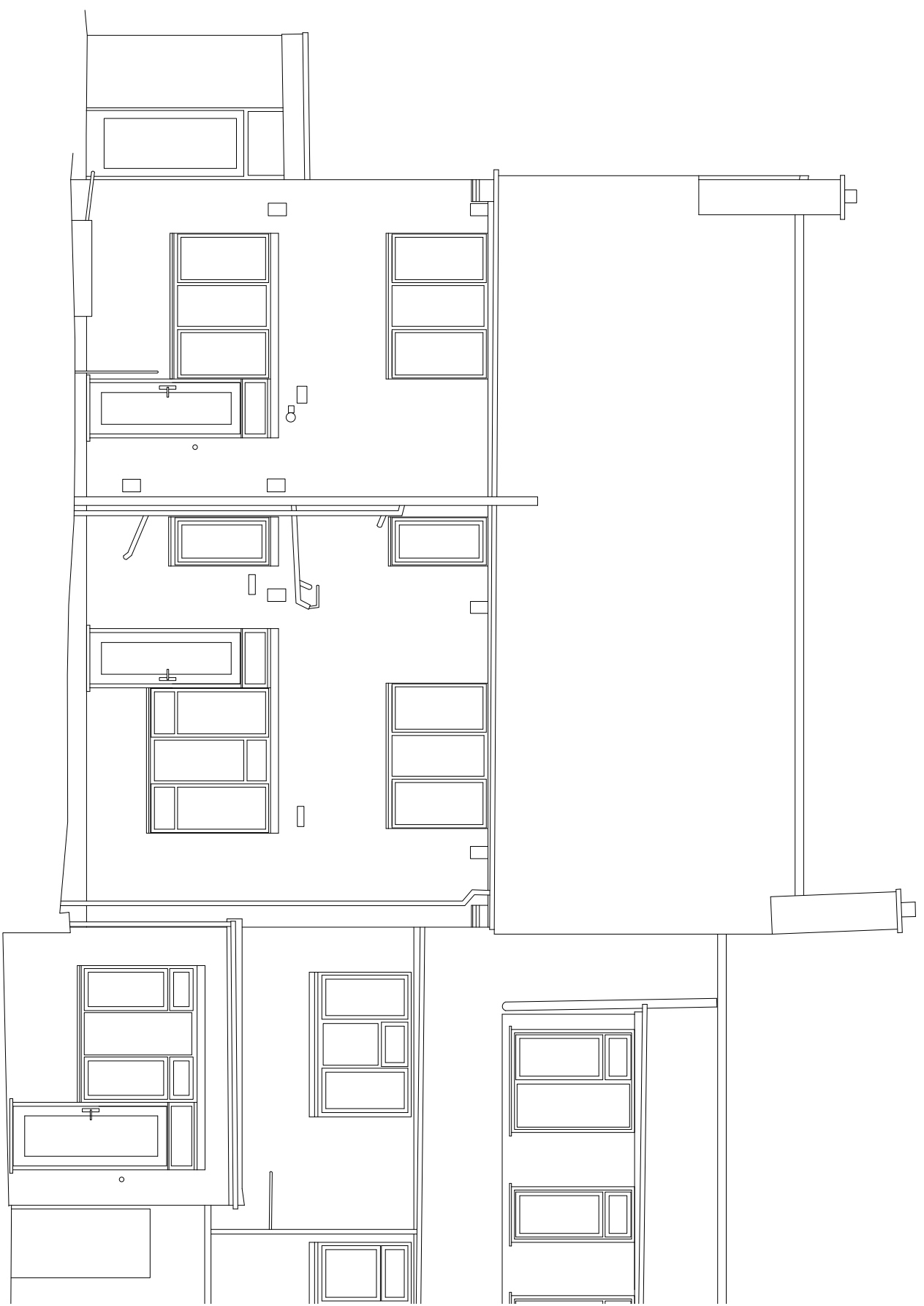

Datum: 73.00m.

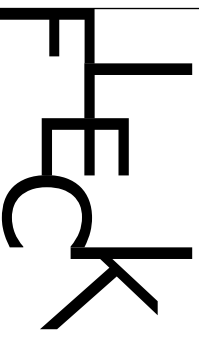
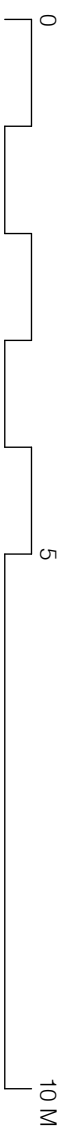

24 Godwin Road, London E7 0LE
 T: 07814734854 E: info@fleckarchitecture.com

CLIENT: A Esterkin and E Lee

PROJECT: Frognal
 Refurbishment and extension

STATUS: PLANNING

DRAWING: Existing
 Rear (south) elevation

DRAWN BY: C F DATE: 0 5 1 0 2 3

SCALE: 1 : 5 0 @ A 3

DRAWING NUMBER: 1 1 6 7 P 1 1 4 R11

Fleck Architecture Ltd trading as FLECK
 Registered Address: 24 Godwin Road, London, E7 0LE
 Company no. 3253771 Registered in England and Wales

- NOTES:**
1. Do not scale from this drawing.
 2. All dimensions must be checked and any discrepancies must be reported to the architect immediately prior to construction, fabrication or installation.
 3. All works to be carried out in accordance with British Standards, EU Regulations, Codes of Practice and all statutory obligations.

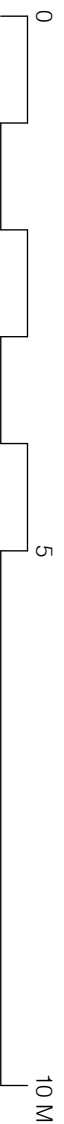
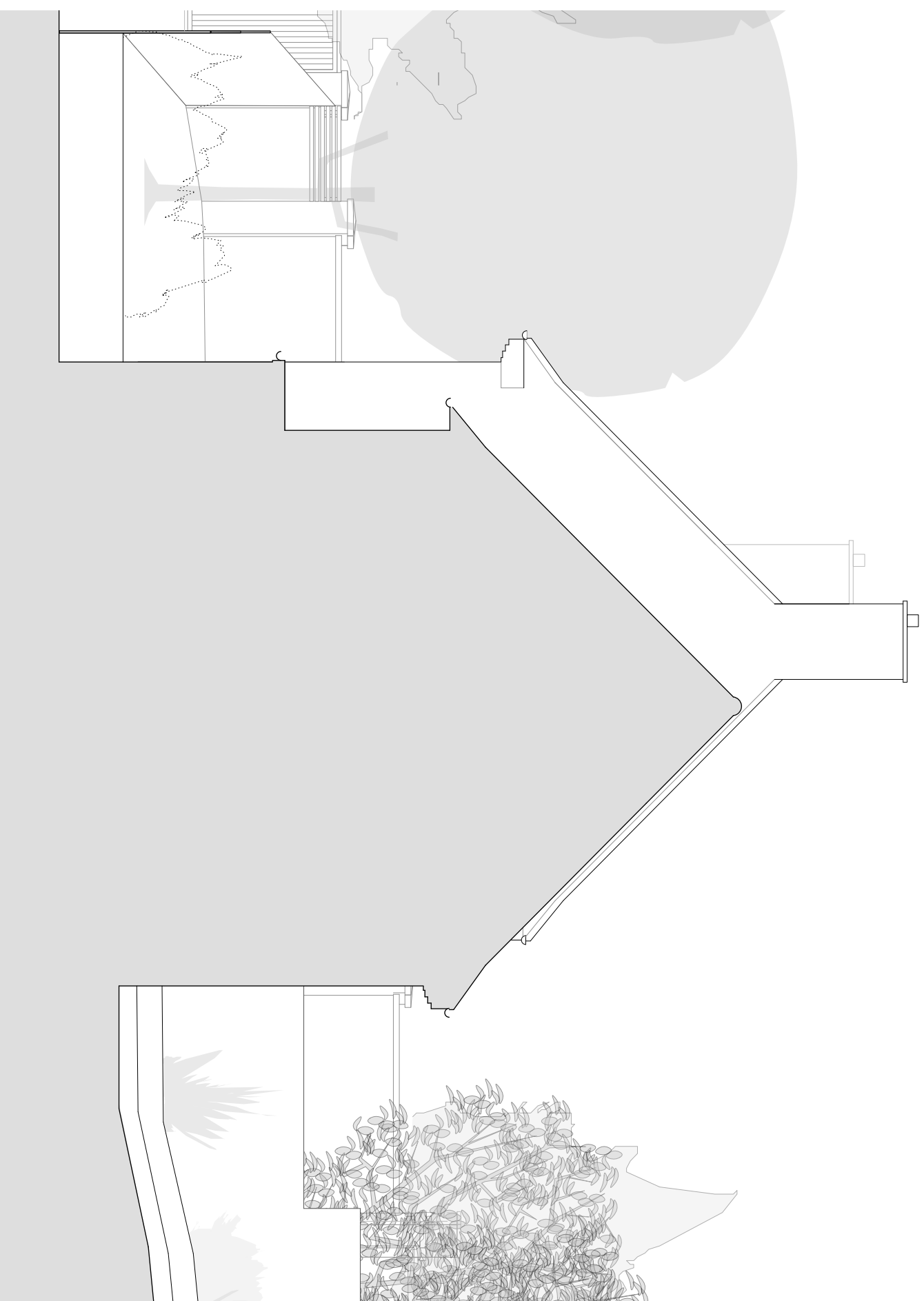

FLECK

24 Godwin Road, London E7 0LE
 T: 07814734654 E: info@fleckarchitecture.com

CLIENT:
 A Esterkin and E Lee

PROJECT:
 Fogral
 Refurbishment and extension

STATUS:
 PLANNING

DRAWING:
 Existing
 Side (west) elevation

DRAWN BY: C | F DATE: 0 | 5 | 1 | 0 | 2 | 3

SCALE: 1 : 5 0 @ A 3

DRAWING NUMBER: 1 | 1 | 6 | 7 | P | 1 | 1 | 5

Fleck Architecture Ltd trading as FLECK
 Registered Address: 24 Godwin Road, London E7 0LE
 Company No. 3253771 Registered in England and Wales

NOTES:

1. Do not scale from this drawing.
2. All dimensions must be checked and any discrepancies reported immediately.
3. All works to be carried out in accordance with British Standards, Building Regulations, Codes of Practice and all statutory obligations.

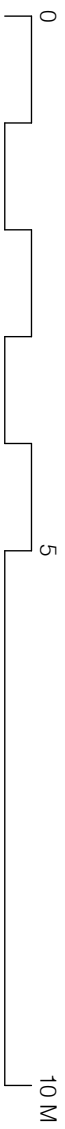
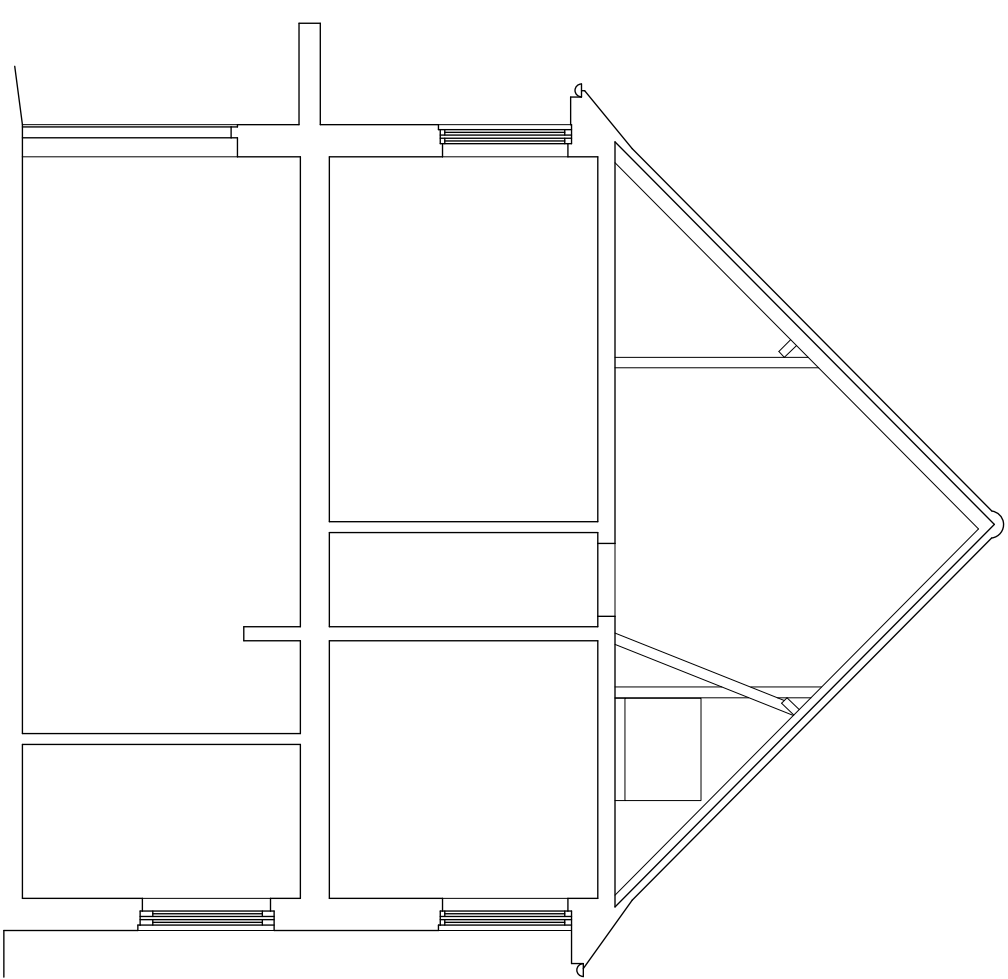

FLECK

24 Godwin Road, London E7 0LE
T: 07814734654 E: info@fleckarchitecture.com

CLIENT:
A Esterkin and E Lee

PROJECT:
Fogral
Refurbishment and extension

STATUS:
PLANNING

DRAWING:
Existing
Section a-a

DRAWN BY: DATE: 0 | 5 | 1 | 0 | 2 | 3
C | F

SCALE: 1 : 5 0 @ A 3

DRAWING NUMBER: RRY
1 | 1 | 6 | 7 | P | 1 | 1 | 6

Fleck Architecture Ltd trading as FLECK
Registered Address: 24 Godwin Road, London E7 0LE
Company No. 9263771 Registered in England and Wales