

**LOCATION PLAN**  
**1:1250@A4**

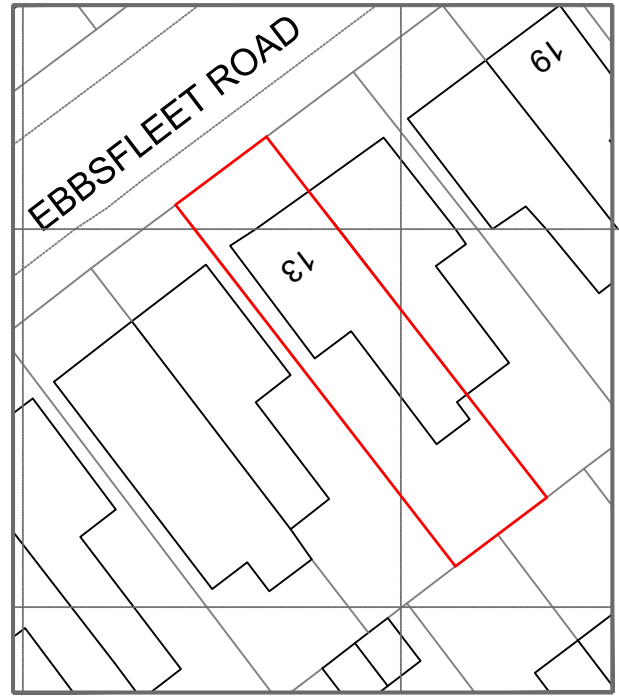

**BLOCK PLAN**  
**1:500@A4**

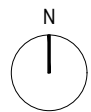
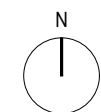

Address - Unit 4, Grosvenor Way, London E5 9ND  
 Phone - 020 3781 8008  
 E-mail - office@redwoodsprojects.co.uk  
 Web - www.redwoodsprojects.co.uk  
 Any errors on Dimensions to be reported to the Architect prior to commencement of Works.  
 Dimensions and areas are based on survey information.  
 This drawing is copyright © Redwoods Projects.  
 All dimensions to be checked on site Prior work.

REFERENCE: 13 EBBSFLEET ROAD, LONDON NW2 3NB, UK	
TITLE: EXISTING DRAWINGS LOCATION & BLOCK PLAN	
PROJECT No 2119	DATE: 05-12-2023
SHEET No <b>E 00</b>	

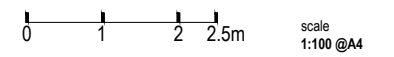

NOTES:	
DRAWN BY RN	EDITED BY

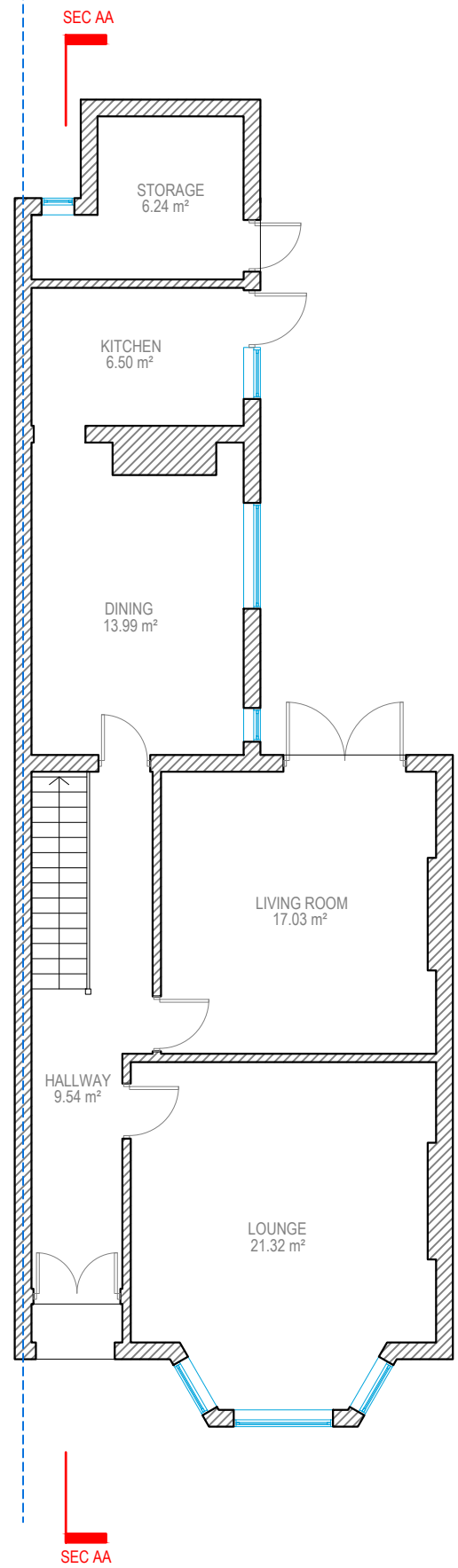

**GROUND FLOOR**

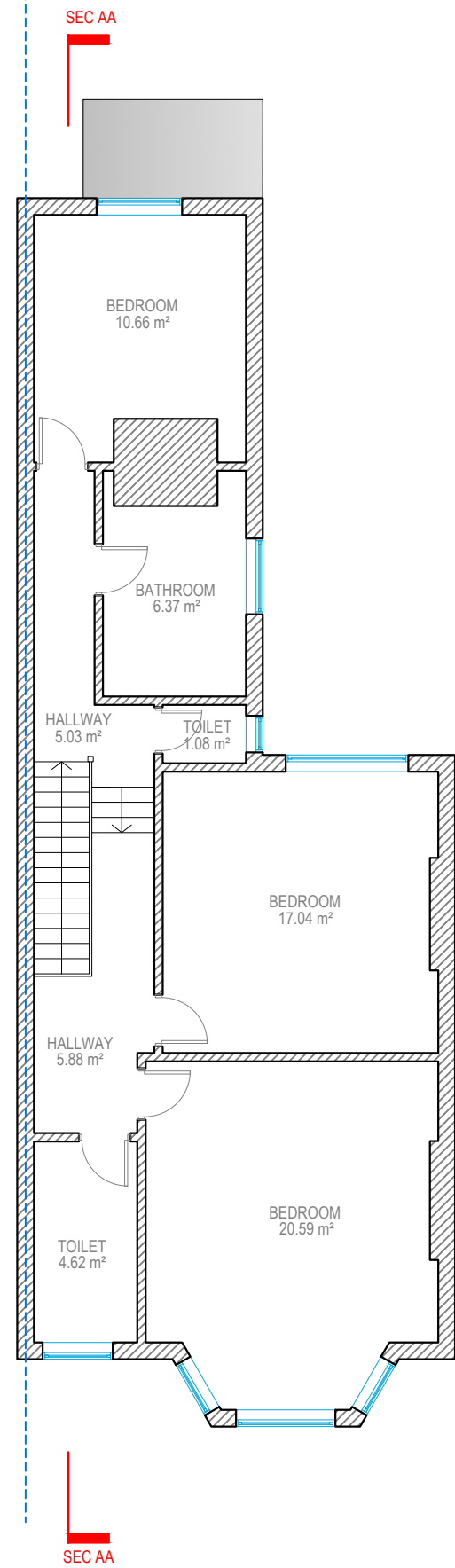

**FIRST FLOOR**

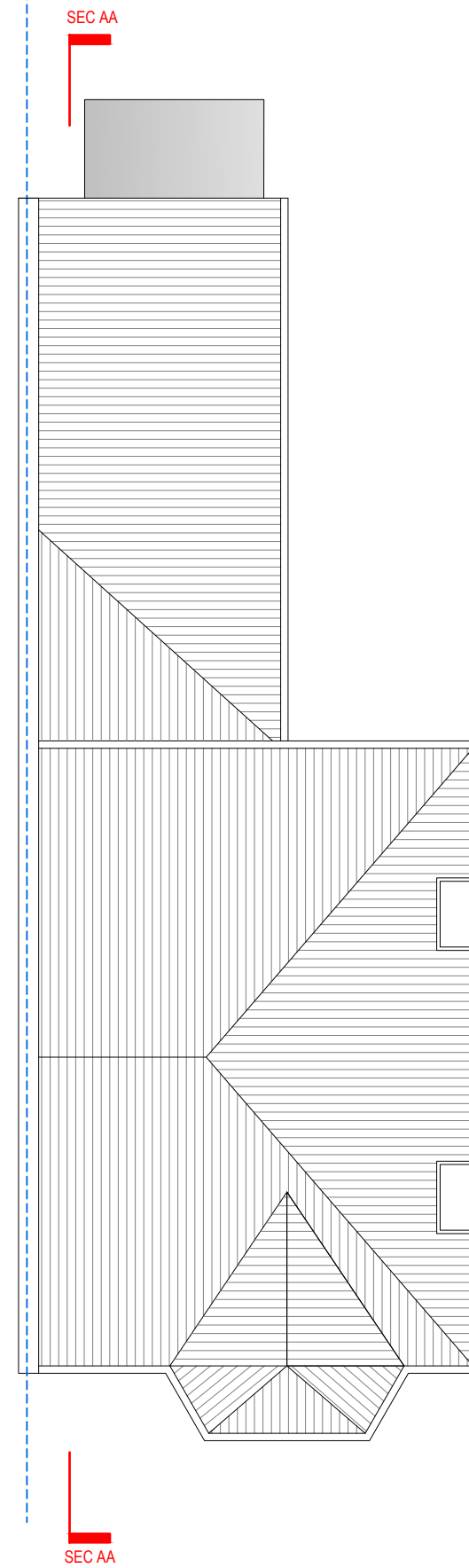

**ROOF PLAN**



Address - Unit 4, Grosvenor Way, London E5 9ND  
 Phone - 020 3781 8008  
 E-mail - office@redwoodsprojects.co.uk  
 Web - www.redwoodsprojects.co.uk

Any errors on Dimensions to be reported to the Architect prior to commencement of Works.  
 Dimensions and areas are based on survey information.  
 This drawing is copyright © Redwoods Projects.  
 All dimensions to be checked on site Prior work.

REFERENCE: 13 EBBSFLEET ROAD, LONDON NW2 3NB, UK

TITLE: EXISTING DRAWINGS  
 FLOOR PLANS

PROJECT No: 2119      DATE: 05-12-2023

SHEET No: **E 01**

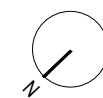

0 1 2 scale 5m 1:100 @A3

NOTES:

DRAWN BY: RN

EDITED BY:

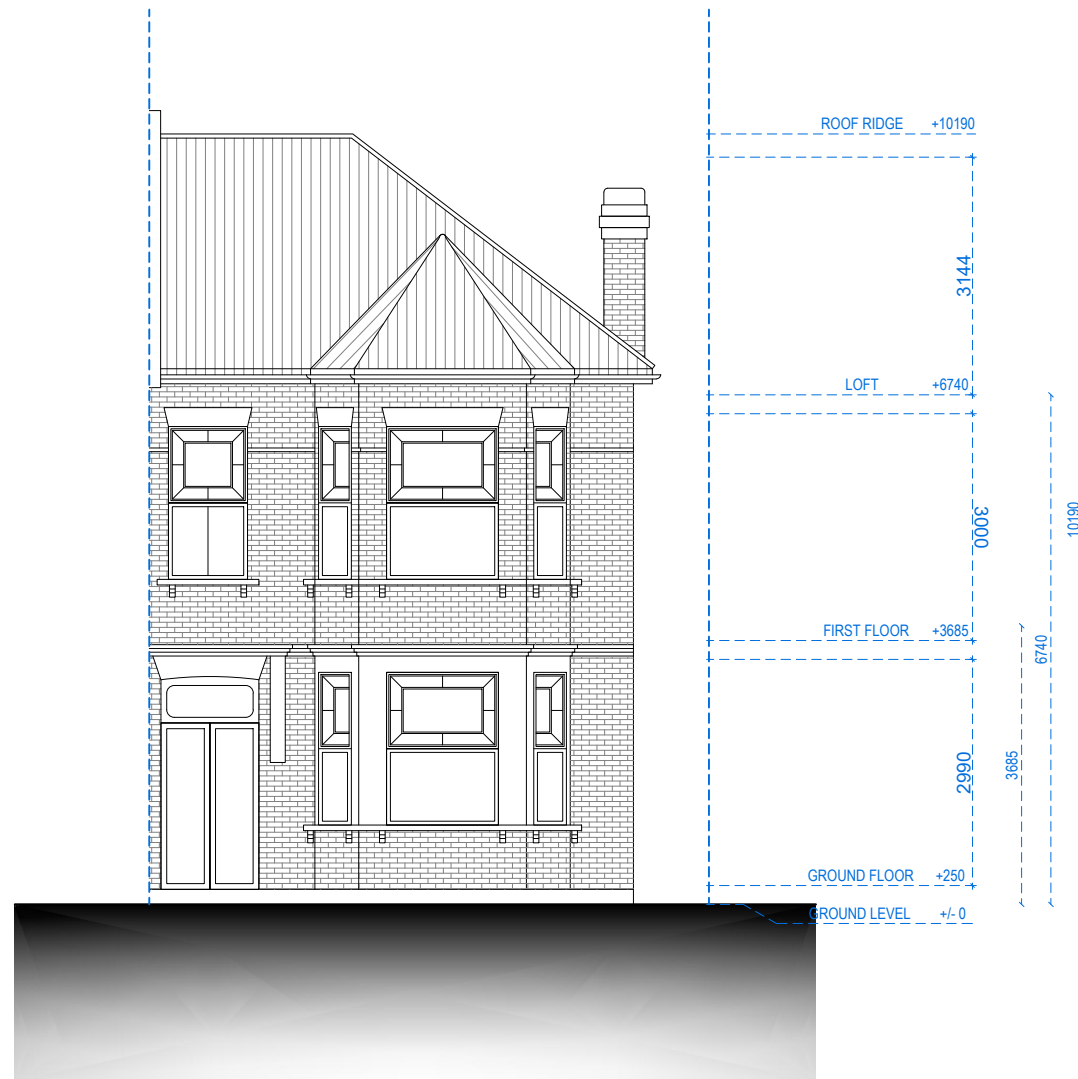

**FRONT ELEVATION**



**LEFT SIDE ELEVATION**



Address - Unit 4, Grosvenor Way, London E5 9ND  
 Phone - 020 3781 8008  
 E-mail - office@redwoodsprojects.co.uk  
 Web - www.redwoodsprojects.co.uk

Any errors on Dimensions to be reported to the Architect prior to commencement of Works.  
 Dimensions and areas are based on survey information.  
 This drawing is copyright © Redwoods Projects.  
 All dimensions to be checked on site Prior work.

REFERENCE: 13 EBBSFLEET ROAD, LONDON NW2 3NB, UK

TITLE: EXISTING DRAWINGS  
 FLOOR PLANS

PROJECT No: 2119      DATE: 05-12-2023

SHEET No: **E 02**

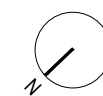

0 1 2 scale 5m 1:100 @A3

NOTES:

DRAWN BY: RN

EDITED BY:

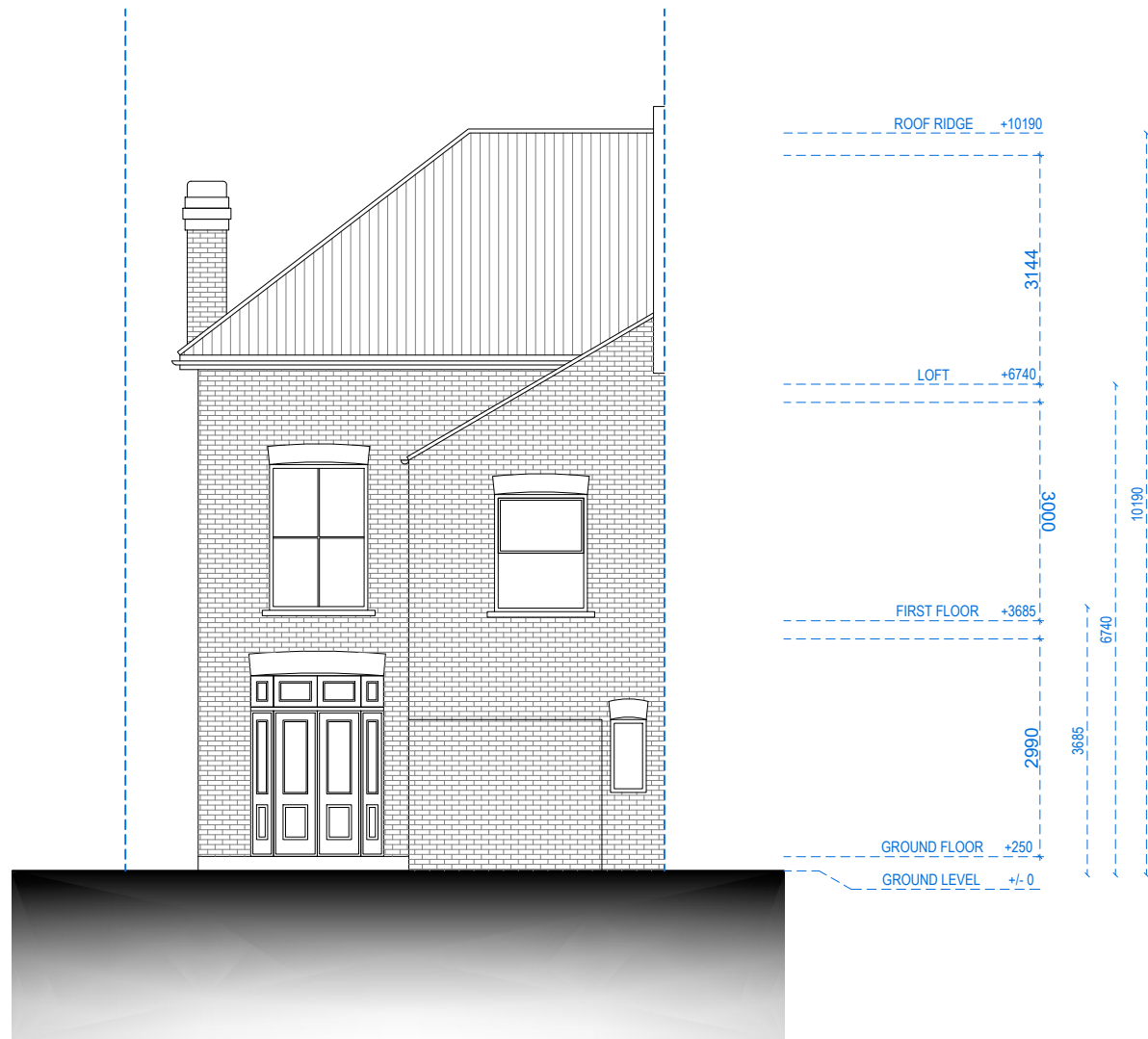

REAR ELEVATION



RIGHT SIDE ELEVATION



Address - Unit 4, Grosvenor Way, London E5 9ND  
 Phone - 020 3781 8008  
 E-mail - office@redwoodsprojects.co.uk  
 Web - www.redwoodsprojects.co.uk

Any errors on Dimensions to be reported to the Architect prior to commencement of Works.  
 Dimensions and areas are based on survey information.  
 This drawing is copyright © Redwoods Projects.  
 All dimensions to be checked on site Prior work.

REFERENCE: 13 EBBSFLEET ROAD, LONDON NW2 3NB, UK	
TITLE: EXISTING DRAWINGS ELEVATIONS	
PROJECT No 2119	DATE: 05-12-2023
SHEET No <b>E 03</b>	

0 1 2 scale 5m 1:100 @A3

NOTES:	
DRAWN BY RN	EDITED BY

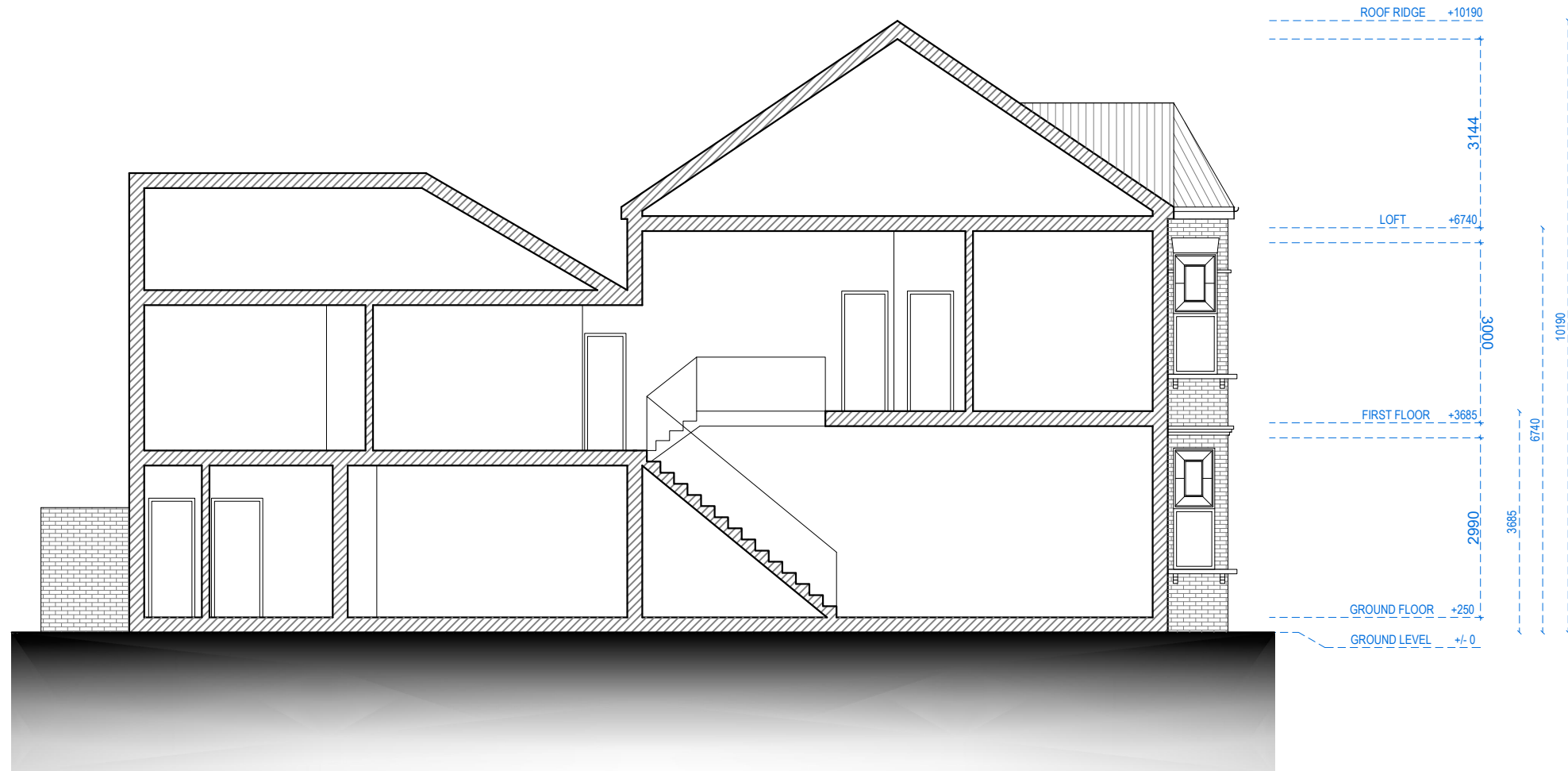

**SECTION A.A**



Address - Unit 4, Grosvenor Way, London E5 9ND  
 Phone - 020 3781 8008  
 E-mail - office@redwoodsprojects.co.uk  
 Web - www.redwoodsprojects.co.uk

Any errors on Dimensions to be reported to the Architect prior to commencement of Works.  
 Dimensions and areas are based on survey information.  
 This drawing is copyright © Redwoods Projects.  
 All dimensions to be checked on site Prior work.

REFERENCE: 13 EBBSFLEET ROAD, LONDON NW2 3NB, UK

TITLE: EXISTING DRAWINGS  
 ELEVATIONS

PROJECT No 2119 DATE: 05-12-2023

SHEET No **E 04**

0 1 2 5m scale 1:100 @A3

NOTES:

DRAWN BY RN

EDITED BY

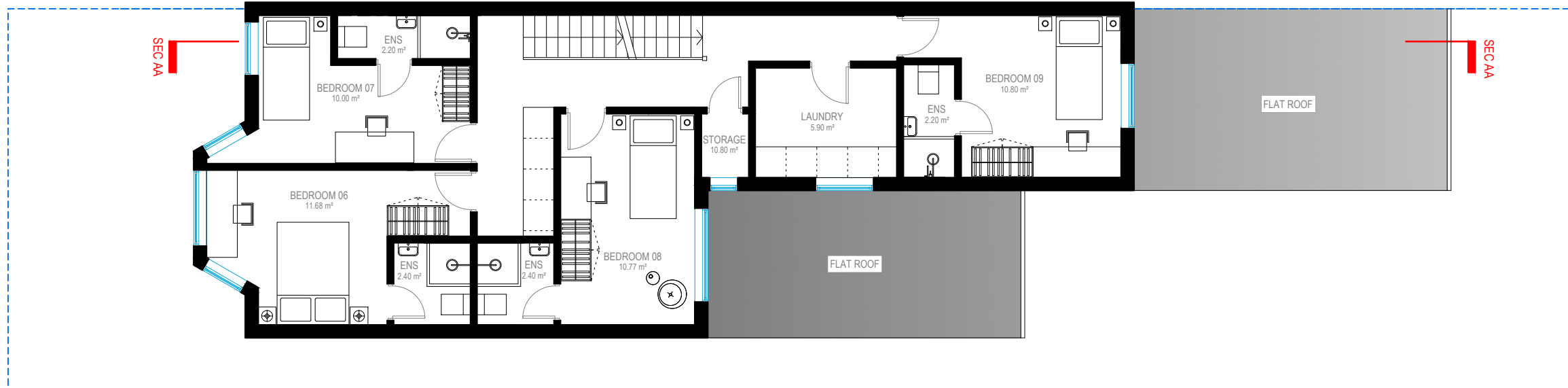

FIRST FLOOR

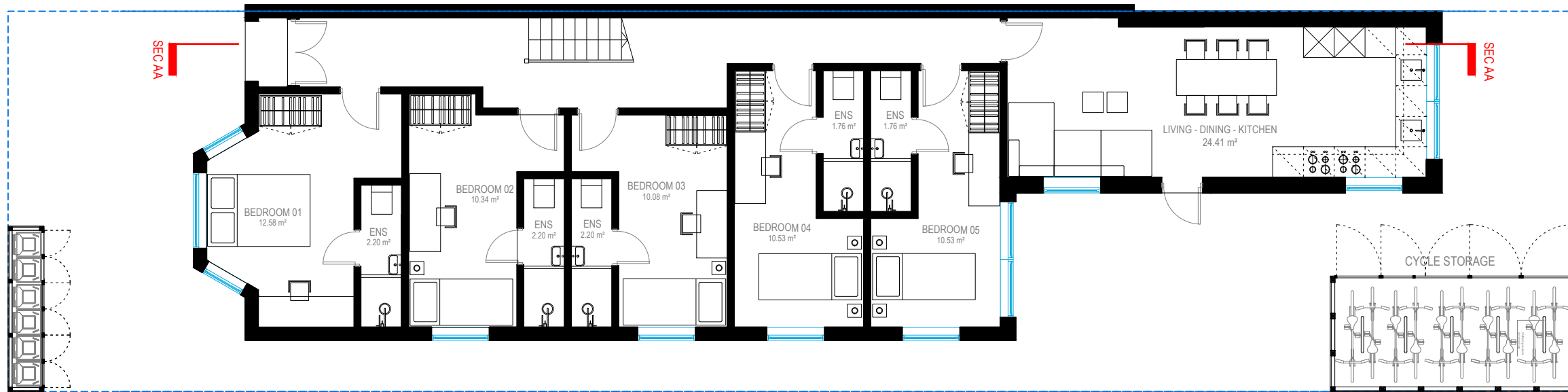

GROUND FLOOR



Address - Unit 4, Grosvenor Way, London E5 9ND  
 Phone - 020 3781 8008  
 E-mail - office@redwoodsprojects.co.uk  
 Web - www.redwoodsprojects.co.uk  
 Any errors on Dimensions to be reported to the Architect prior to commencement of Works.  
 Dimensions and areas are based on survey information.  
 This drawing is copyright © Redwoods Projects.  
 All dimensions to be checked on site Prior work.

REFERENCE: 13 EBBSFLEET ROAD, LONDON NW2 3NB, UK

TITLE: PROPOSED DRAWINGS  
 FLOOR PLANS

PROJECT No: 2119 DATE: 25-12-2023

SHEET No: P 01

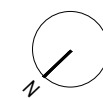

0 1 2 scale 5m 1:100 @A3

NOTES:

DRAWN BY: RN

EDITED BY:

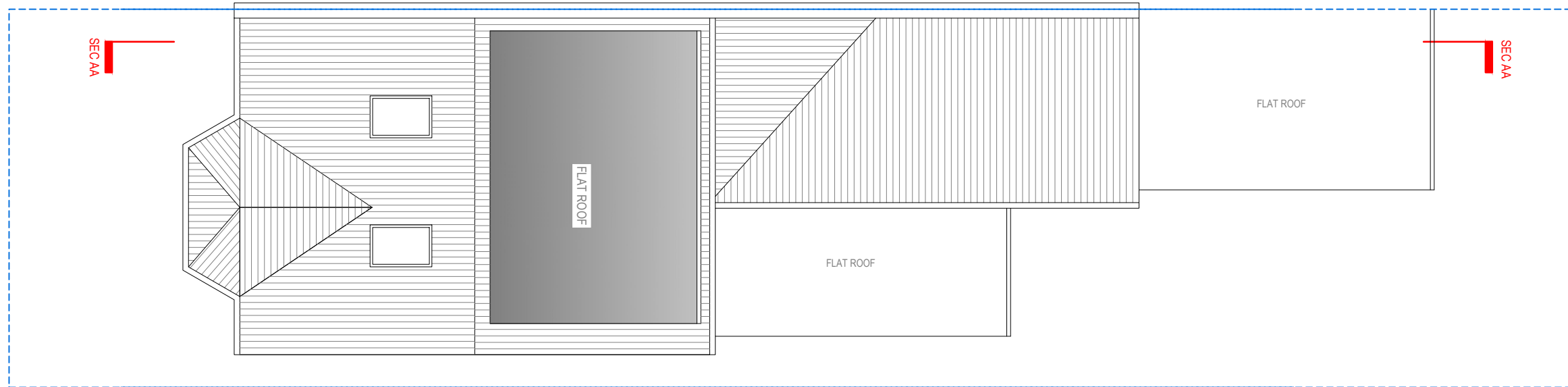

## ROOF PLAN

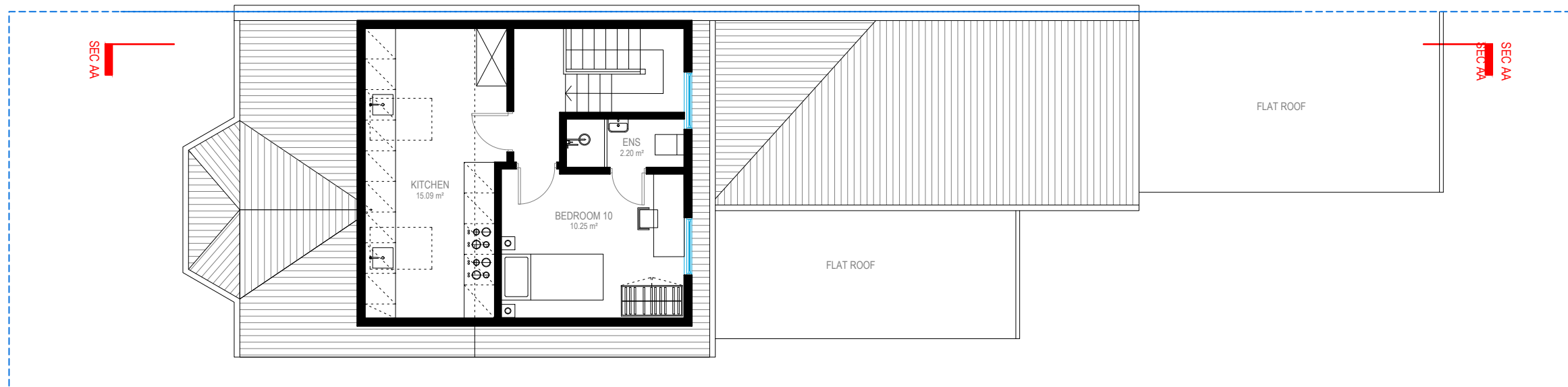

## LOFT FLOOR

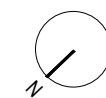



**FRONT ELEVATION**

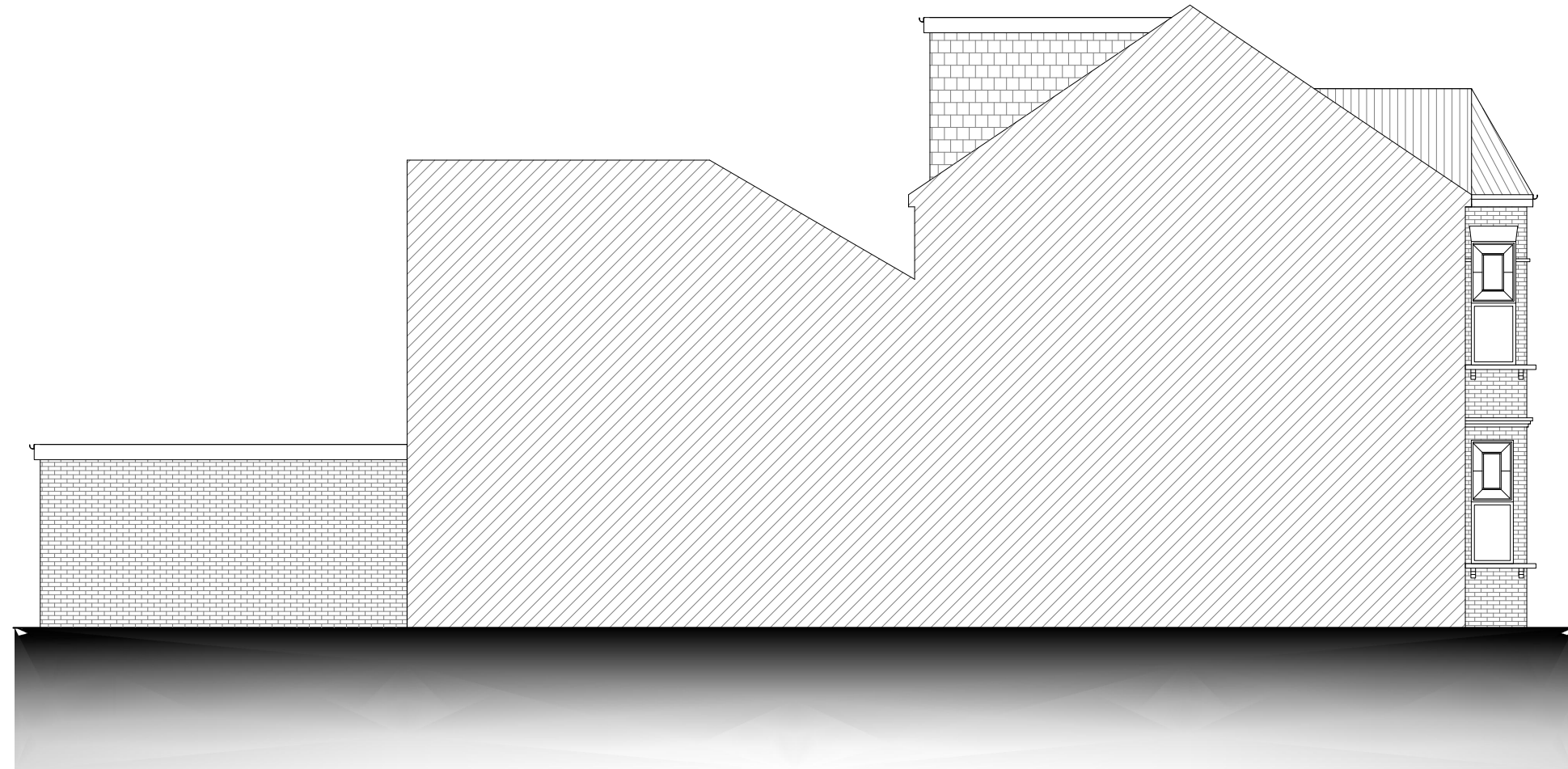

**LEFT SIDE ELEVATION**



Address - Unit 4, Grosvenor Way, London E5 9ND  
 Phone - 020 3781 8008  
 E-mail - office@redwoodsprojects.co.uk  
 Web - www.redwoodsprojects.co.uk

Any errors on Dimensions to be reported to the Architect prior to commencement of Works.  
 Dimensions and areas are based on survey information.  
 This drawing is copyright © Redwoods Projects.  
 All dimensions to be checked on site Prior work.

REFERENCE: 13 EBBSFLEET ROAD, LONDON NW2 3NB, UK	
TITLE: PROPOSED DRAWINGS ELEVATIONS	
PROJECT No: 2119	DATE: 25-12-2023
SHEET No: <b>P 03</b>	

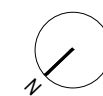

0 1 2 scale 5m 1:100 @A3

NOTES:	
DRAWN BY: RN	EDITED BY:



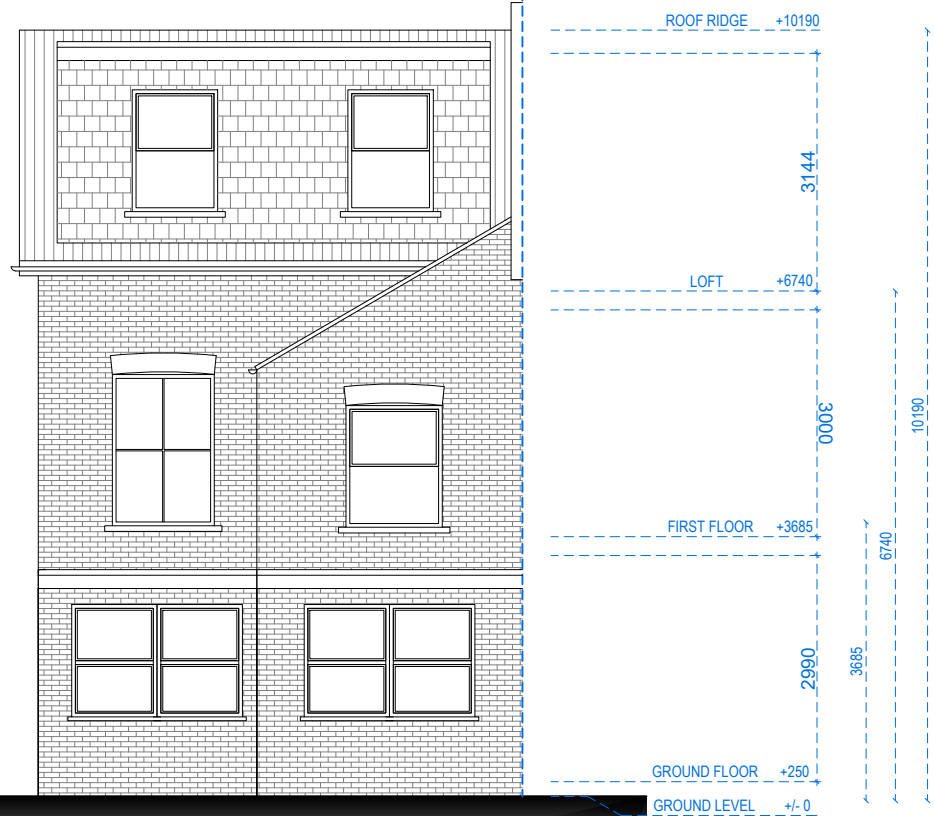

REAR ELEVATION

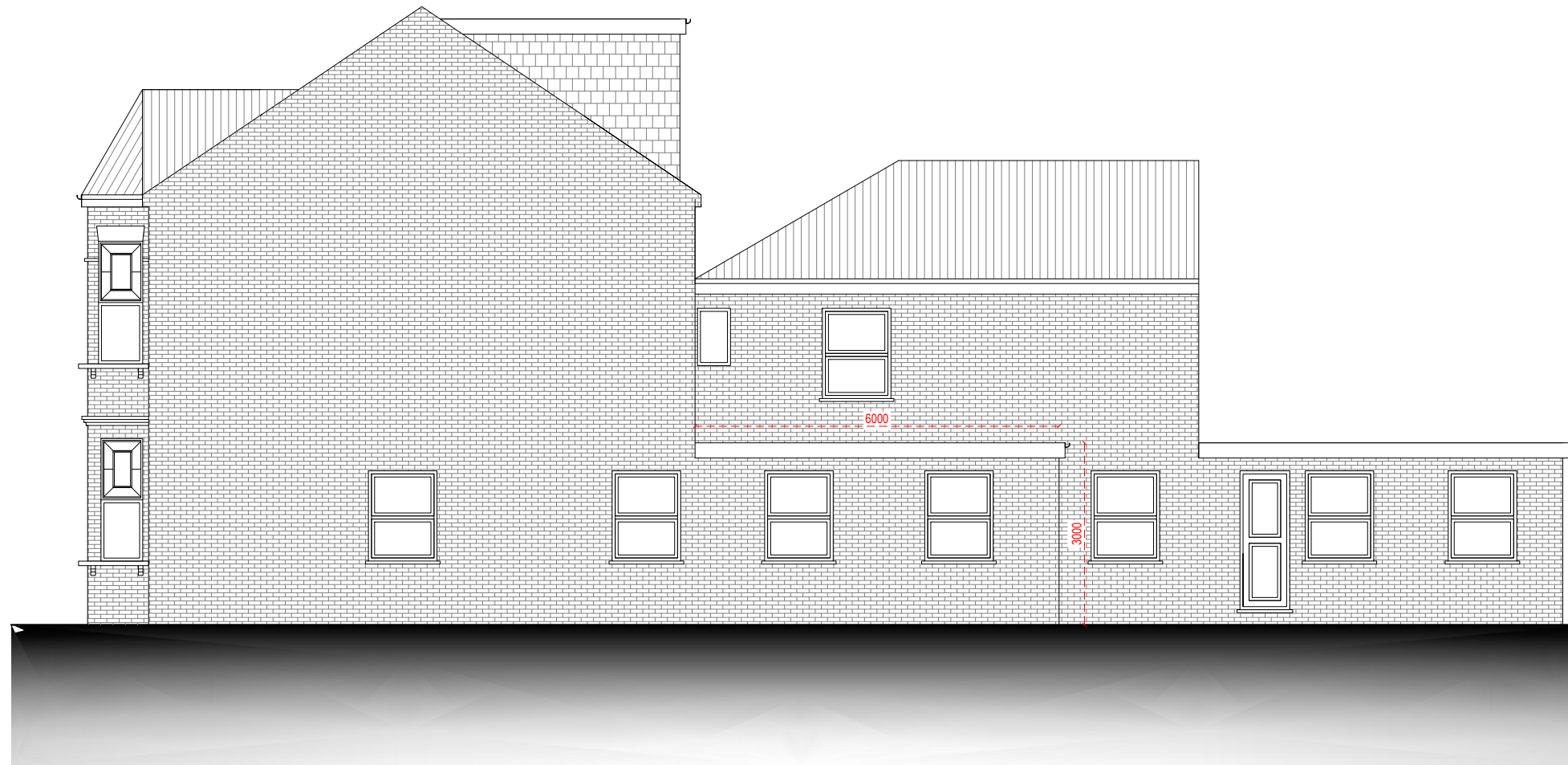

RIGHT SIDE ELEVATION



Address - Unit 4, Grosvenor Way, London E5 9ND  
 Phone - 020 3781 8008  
 E-mail - office@redwoodsprojects.co.uk  
 Web - www.redwoodsprojects.co.uk

Any errors on Dimensions to be reported to the Architect prior to commencement of Works.  
 Dimensions and areas are based on survey information.  
 This drawing is copyright © Redwoods Projects.  
 All dimensions to be checked on site Prior work.

REFERENCE:	13 EBBSFLEET ROAD, LONDON NW2 3NB, UK	
TITLE:	PROPOSED DRAWINGS ELEVATIONS	
PROJECT No	2119	DATE: 25-12-2023
SHEET No	<b>P 04</b>	



NOTES:	
DRAWN BY	EDITED BY
RN	

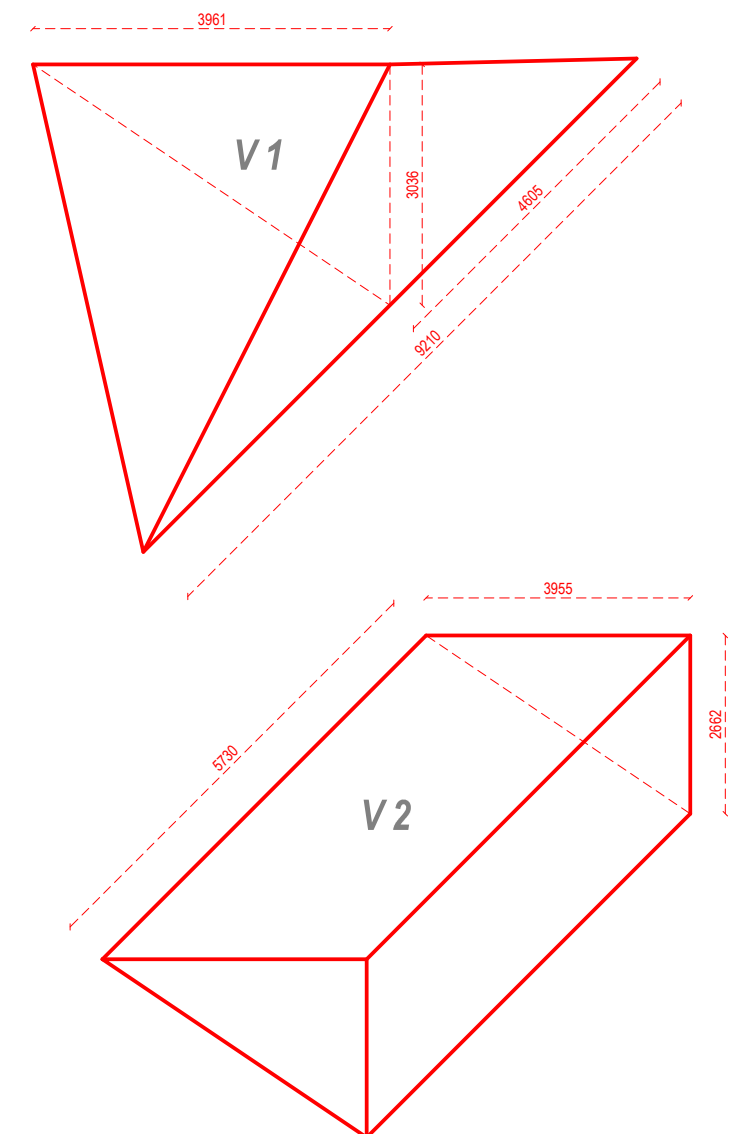
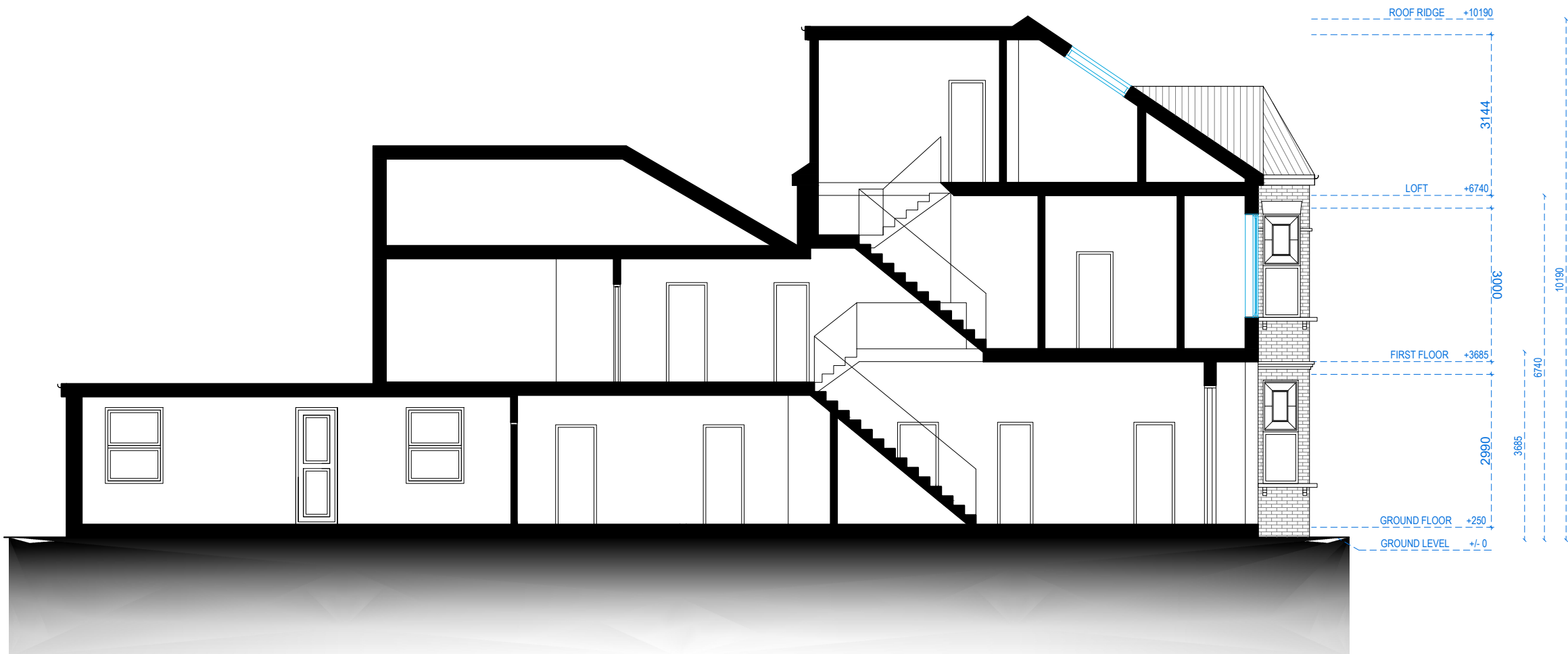

**SECTION A.A**

**VOLUME CALCULATION:**  
 $V1 - (3.961m \times 3.036m \times 9.210m) / 6$   
 $V1 - 18.46 \text{ cu.m}$   
 $V2 - (3.955m \times 2.662m \times 5.730m) / 2$   
 $V2 - 30.16 \text{ cu.m}$   
**VOLUME TOTAL = 48.62 cu.m**



Address - Unit 4, Grosvenor Way, London E5 9ND  
 Phone - 020 3781 8008  
 E-mail - office@redwoodsprojects.co.uk  
 Web - www.redwoodsprojects.co.uk  
 Any errors on Dimensions to be reported to the Architect prior to commencement of Works.  
 Dimensions and areas are based on survey information.  
 This drawing is copyright © Redwoods Projects.  
 All dimensions to be checked on site Prior work.

REFERENCE: 13 EBBSFLEET ROAD, LONDON NW2 3NB, UK	
TITLE: PROPOSED DRAWINGS SECTION	
PROJECT No: 2119	DATE: 25-12-2023
SHEET No: <b>P 05</b>	



NOTES:	
DRAWN BY: RN	EDITED BY:

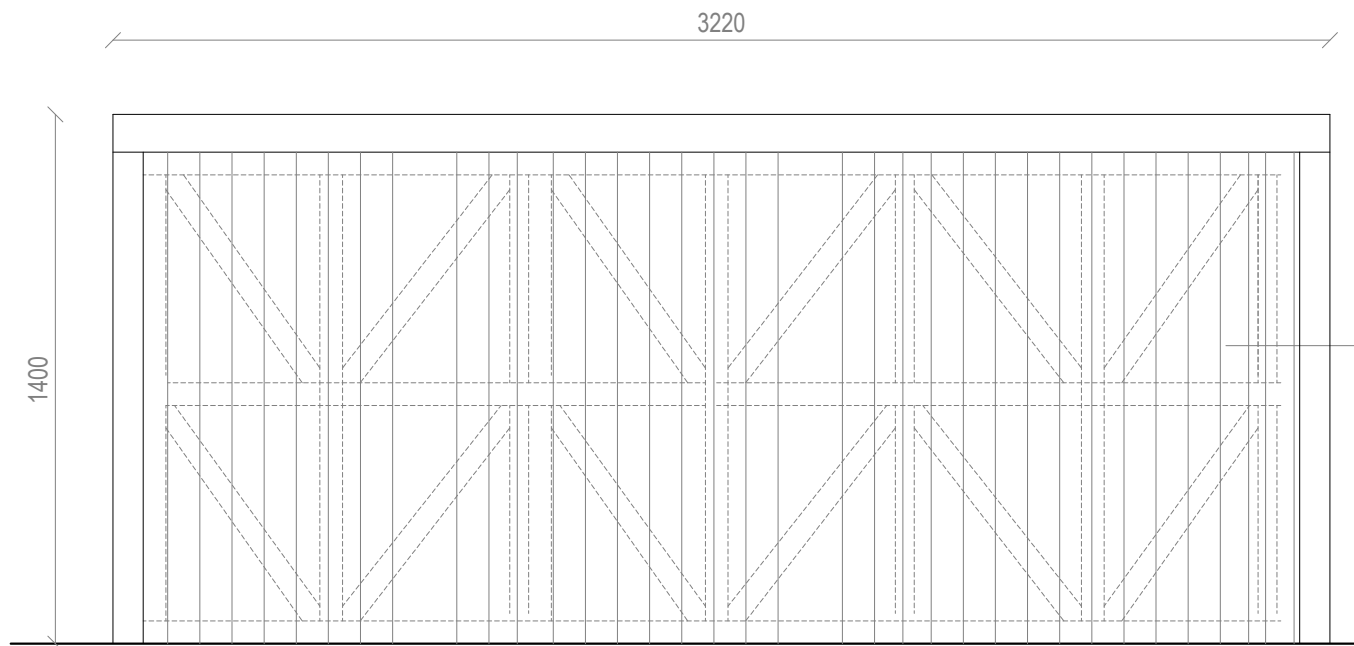

**FRONT ELEVATION**

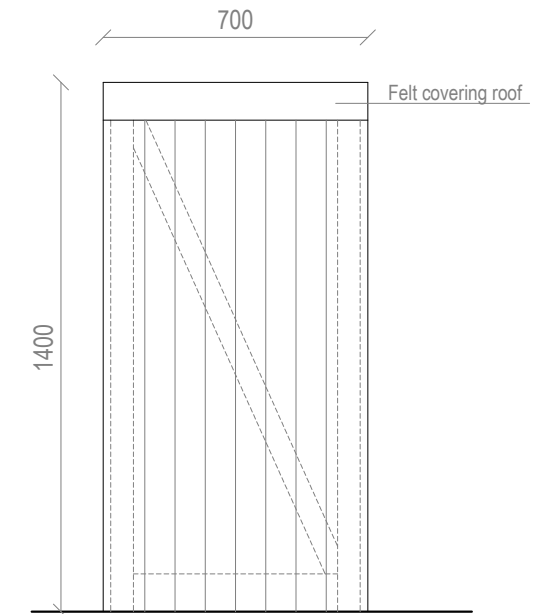

**SIDE ELEVATION**

**TIMBER REFUSE AND  
RECYCLING ENCLOSURE  
STORAGE DETAIL**

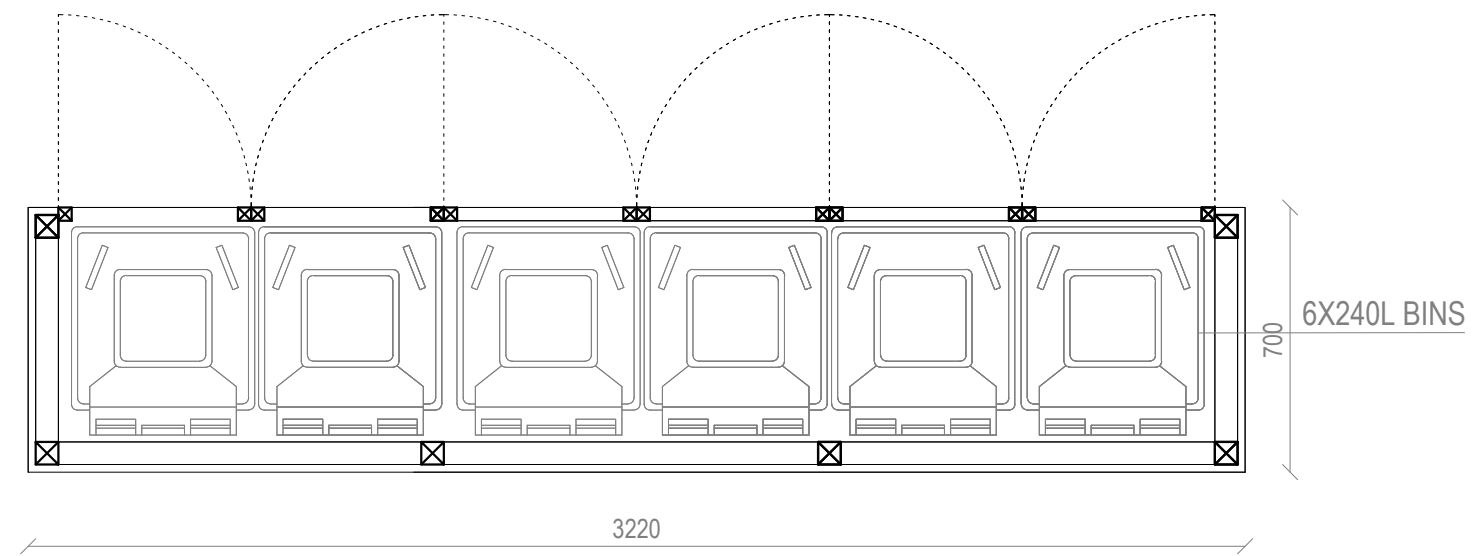

**PLAN**



Address - Unit 4, Grosvenor Way, London E5 9ND  
 Phone - 020 3781 8008  
 E-mail - office@redwoodsprojects.co.uk  
 Web - www.redwoodsprojects.co.uk

Any errors on Dimensions to be reported to the Architect prior to commencement of Works.  
 Dimensions and areas are based on survey information.  
 This drawing is copyright © Redwoods Projects.  
 All dimensions to be checked on site Prior work.

REFERENCE: 13 EBBSFLEET ROAD, LONDON NW2 3NB, UK

TITLE: PROPOSED DRAWINGS  
 DETAILS

PROJECT No: 2119 DATE: 25-12-2023

SHEET No: **P 06**

0 0.20 0.40 1m scale 1:20 @A3

NOTES:

DRAWN BY: RN

EDITED BY:

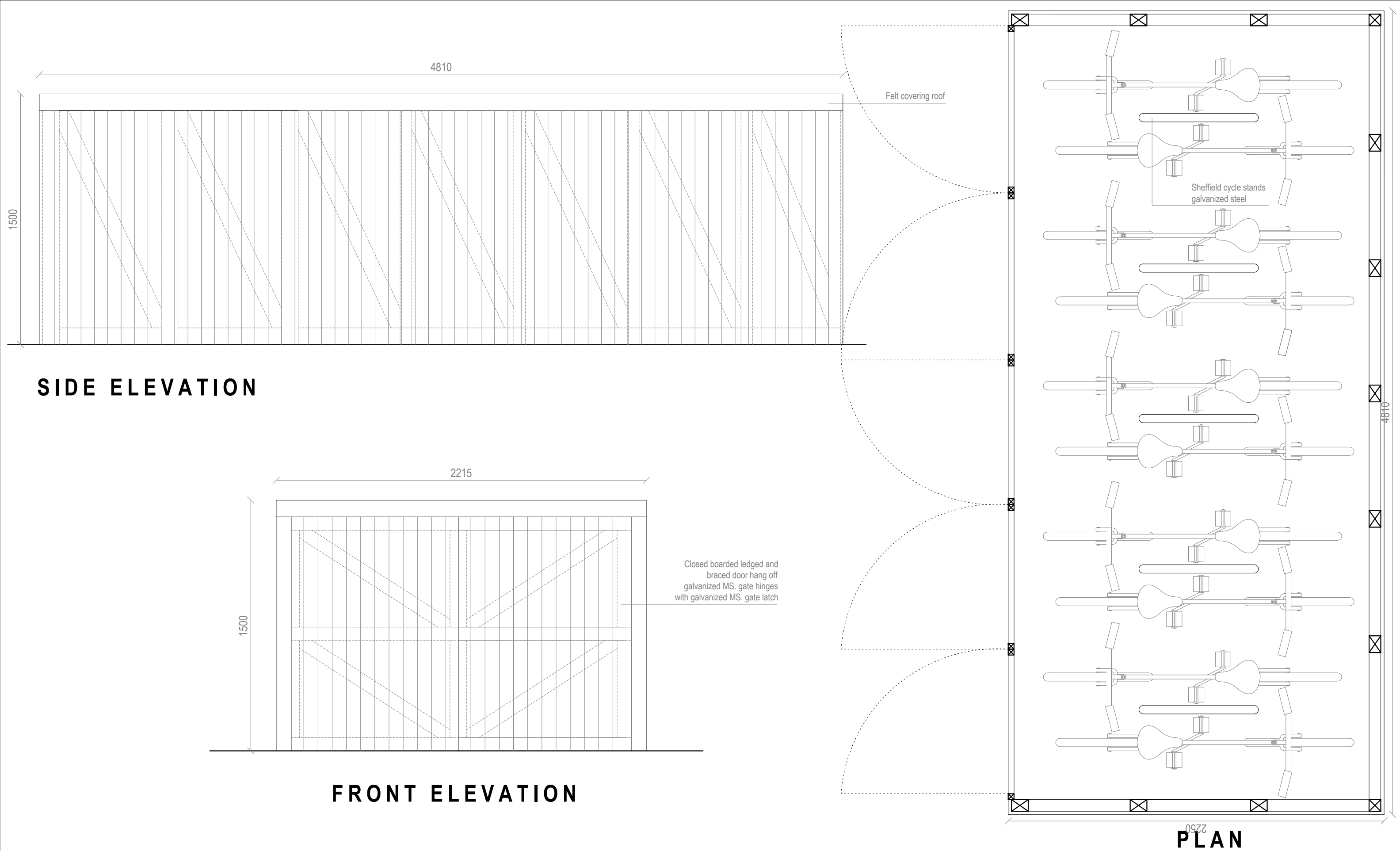

Address - Unit 4, Grosvenor Way, London E5 9ND  
 Phone - 020 3781 8008  
 E-mail - office@redwoodsprojects.co.uk  
 Web - www.redwoodsprojects.co.uk

Any errors on Dimensions to be reported to the Architect prior to commencement of Works.  
 Dimensions and areas are based on survey information.  
 This drawing is copyright © Redwoods Projects.  
 All dimensions to be checked on site Prior work.

REFERENCE:	13 EBBSFLEET ROAD, LONDON NW2 3NB, UK	
TITLE:	PROPOSED DRAWINGS DETAILS	
PROJECT No	2119	DATE: 25-12-2023
SHEET No	<b>P 07</b>	

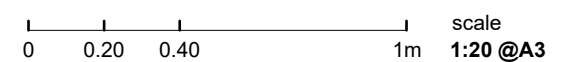

NOTES:	
DRAWN BY RN	EDITED BY